

The Disaster Center is dedicated to the idea that disaster mitigation is cost effective and individuals pursuing their own interest are the greatest potential force for disaster reduction.

Please consider making a small donation to the Disaster Center



When disaster mitigation is cost effective, we are on the road to bringing disasters to an end.



# FEMA

## Daily Operations Briefing

Sunday, November 25, 2018

8:30 a.m. EST

# Significant Activity – Nov 24-25



FEMA

## **Significant Events:**

- CA Wildfires

## **Tropical Activity:**

- Atlantic – Disturbance 1: Low (near 0%)
- Eastern Pacific – Disturbance 1: Low (near 0%); Disturbance 2: Low (10%)
- Central Pacific – No new tropical cyclones are expected during the next 5 days
- Western Pacific – No activity affecting U.S. interests

## **Significant Weather:**

- Heavy Snow and Blizzard conditions – portions of Central Plains into the Great Lakes
- Freezing Rain – Northeast

**Declaration Activity:** None

# Camp Fire – CA



Fire Name (County)	FMAG	Acres Burned	Percent Contained	Evacuations (Residents)	Structures (multiple and single residences)			Fatalities / Injuries
					Threatened	Damaged	Destroyed	
Camp (Butte)	5278-FM-CA	153,336	98% (+3)	Mandatory (34,634)	0	736 (492 homes)	18,744 (13,965 homes)	87 (+3) / 3

## Situation:

Fire began November 8, 2018 in Butte County CA. Dry conditions will continue through Monday. Another round of rain and mountain snow will move across northern CA on Tuesday; locally heavy rain possible.

## Impacts:

- 14 (+5) shelters / 867 (+312) occupants (ARC Midnight Shelter Count as of Nov 25)
- 13.8k customers without power in Butte County\*
- Communications unstable: Damaged infrastructure and shutdowns for repairs
- Contact with debris and ash may be hazardous to survivors and responders

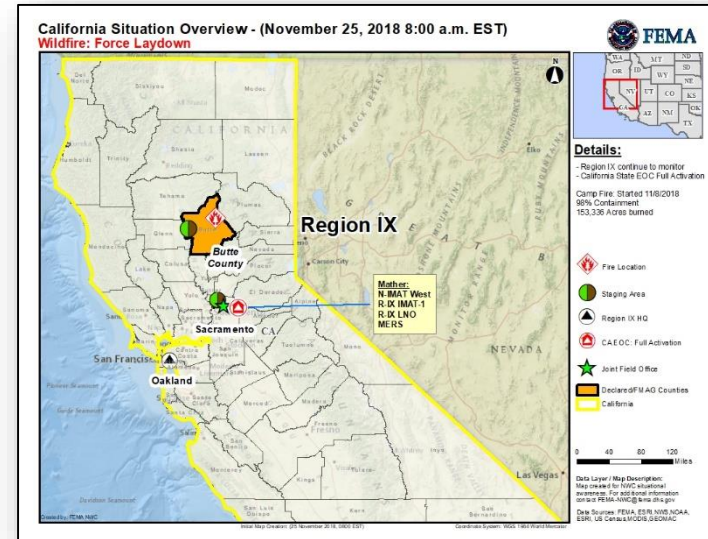

\*Customer outage data: DOE EAGLE-I as of 7:00 a.m. EST; comprehensive National coverage of service providers is not available.



# Tropical Outlook – Atlantic



## Disturbance 1 (as of 7:00 a.m. EST)

- South of Bermuda, moving ENE
- Forecast to intensify; could reach hurricane-force strength by Tuesday
- Formation chance through 48 hours: Low (near 0%)
- Formation chance through 5 days: Low (near 0%)

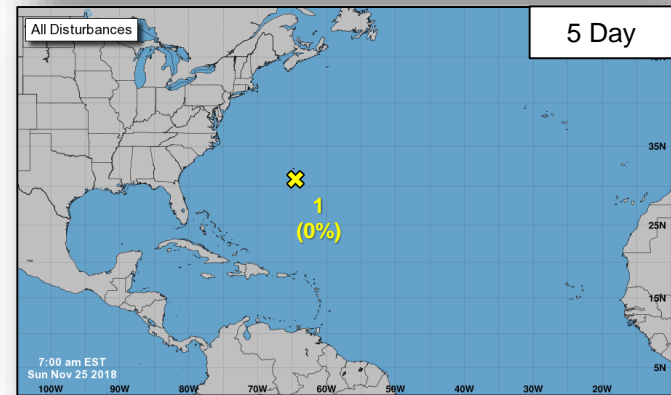
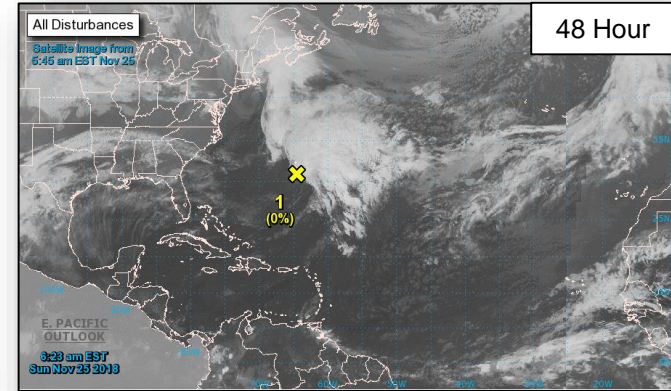

# Tropical Outlook – Eastern Pacific



## Disturbance 1 (as of 7:00 a.m. EST)

- 600 miles S of Mexico
- Moving slowly W or NW
- Forecast to become more conducive for development
- Formation chance through 48 hours: Low (near 0%)
- Formation chance through 5 days: Low (30%)

## Disturbance 2 (as of 7:00 a.m. EST)

- 1,100 miles SSW of Baja California, Mexico
- Moving slowly W
- Forecast to become more conducive for development
- Formation chance through 48 hours: Low (10%)
- Formation chance through 5 days: Low (20%)

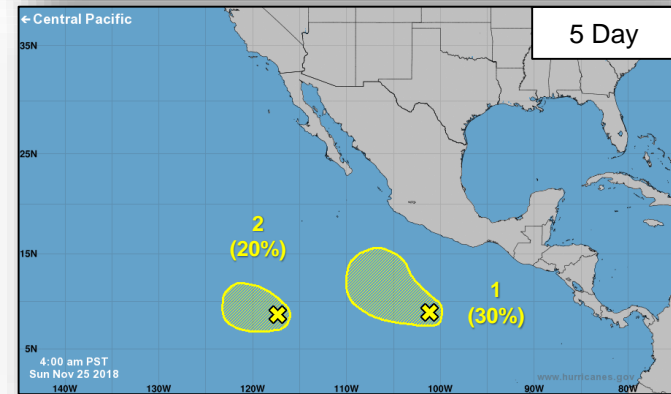
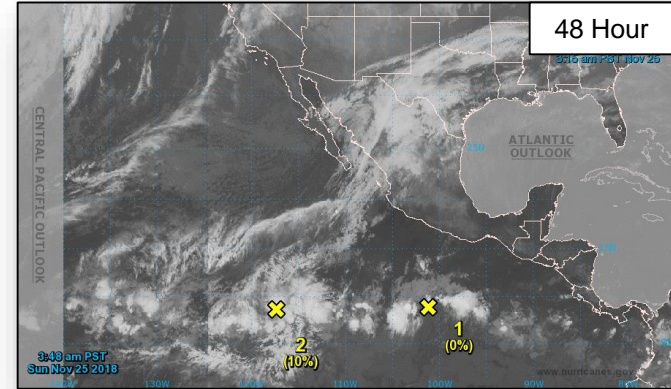

# Tropical Outlook – Central Pacific



**48 Hour Outlook**

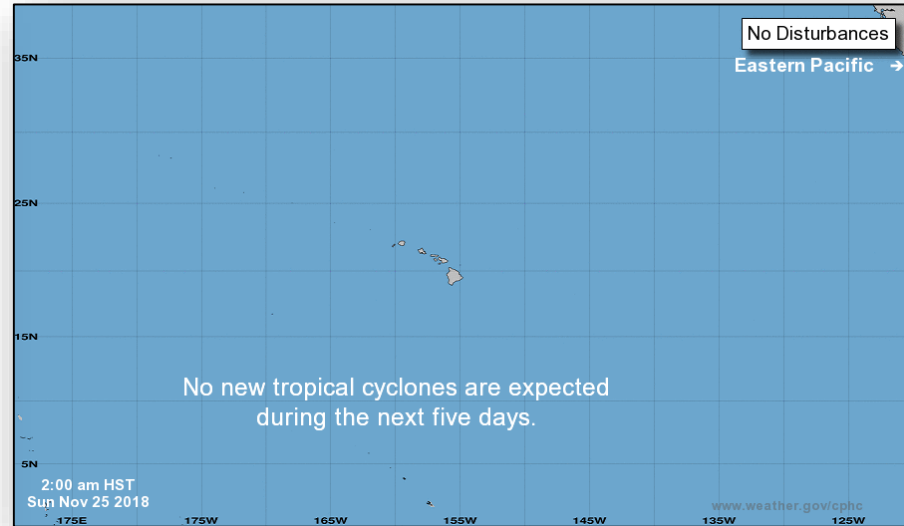

**5 Day Outlook**



# National Weather Forecast

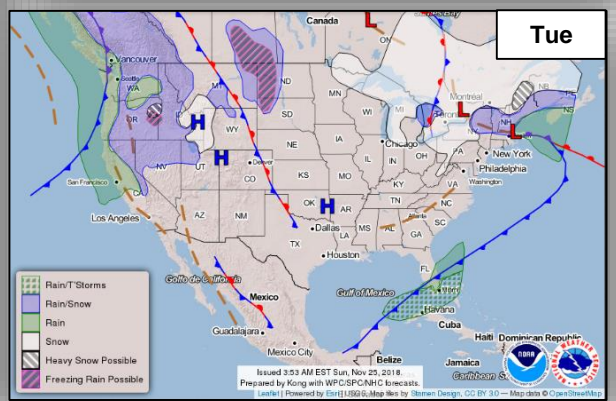
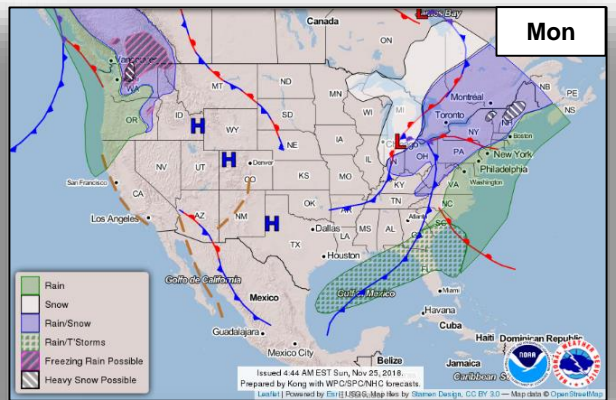
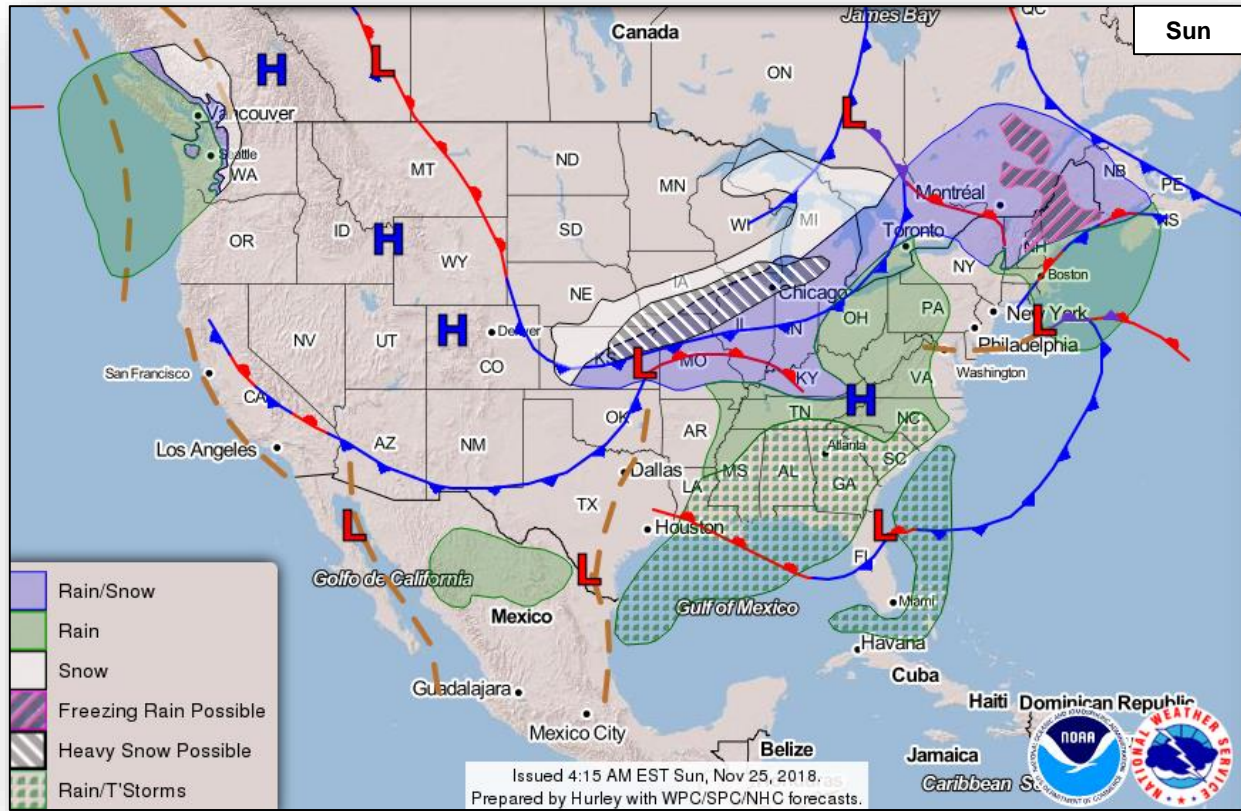

# Winter Precipitation Outlook



FEMA

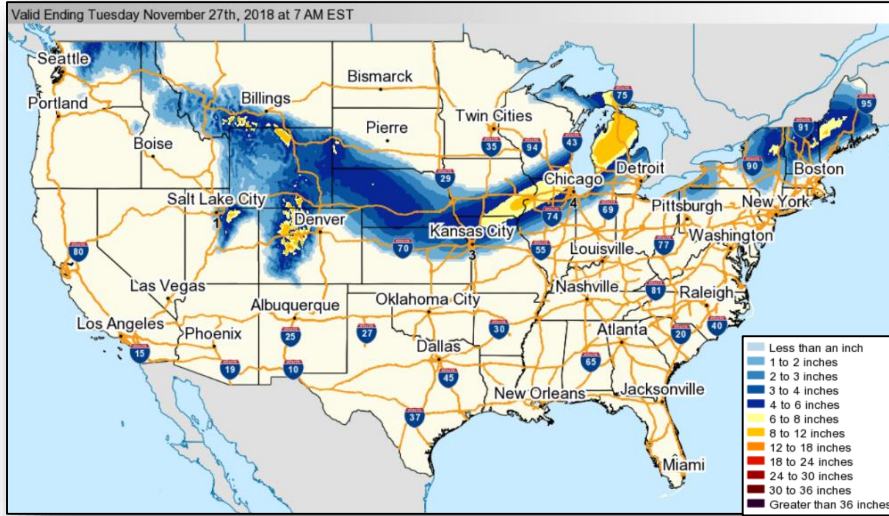

**Forecast Snowfall**

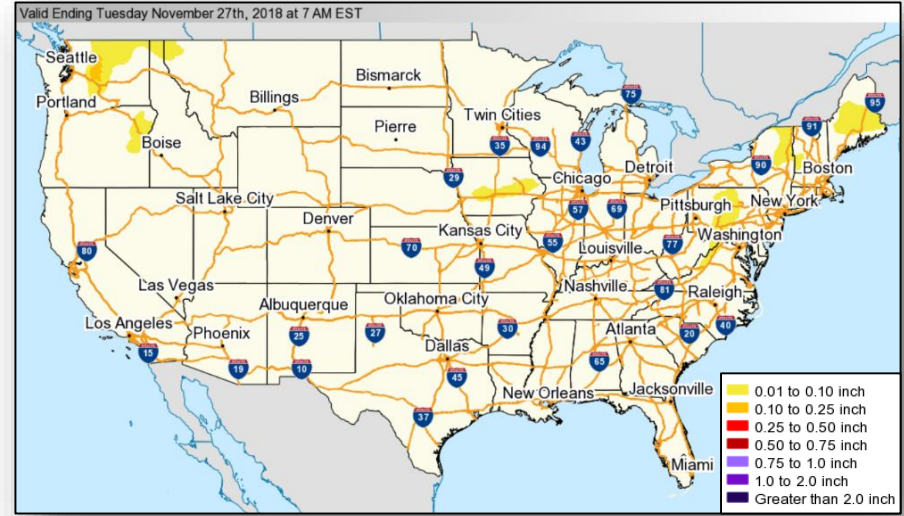

**Forecast Ice Accumulation**

# Long Range Outlooks – Nov 30 – Dec 4



FEMA

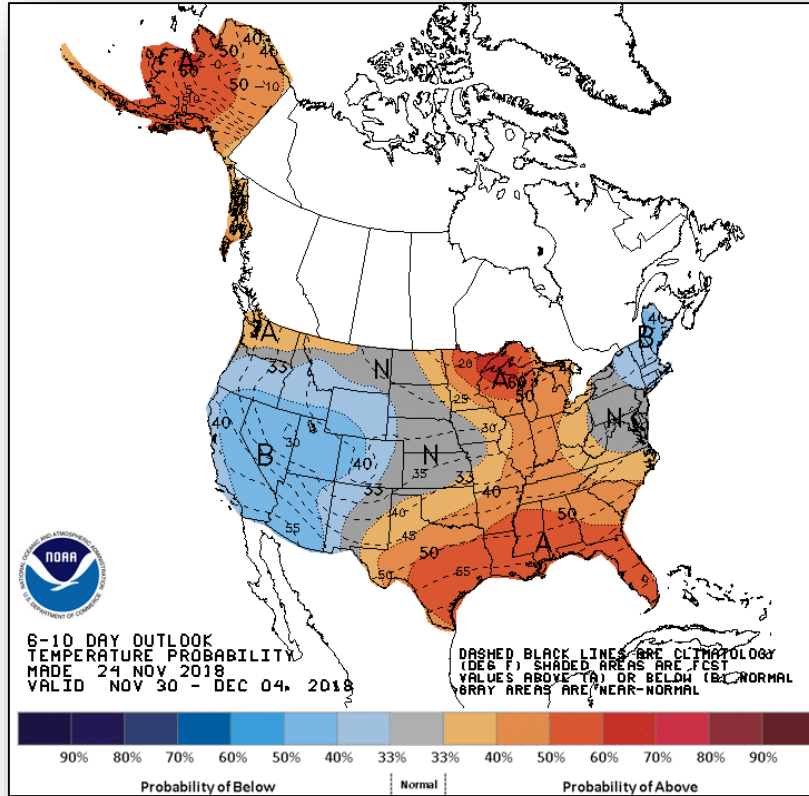

**6 - 10 Day Temperature Probability**

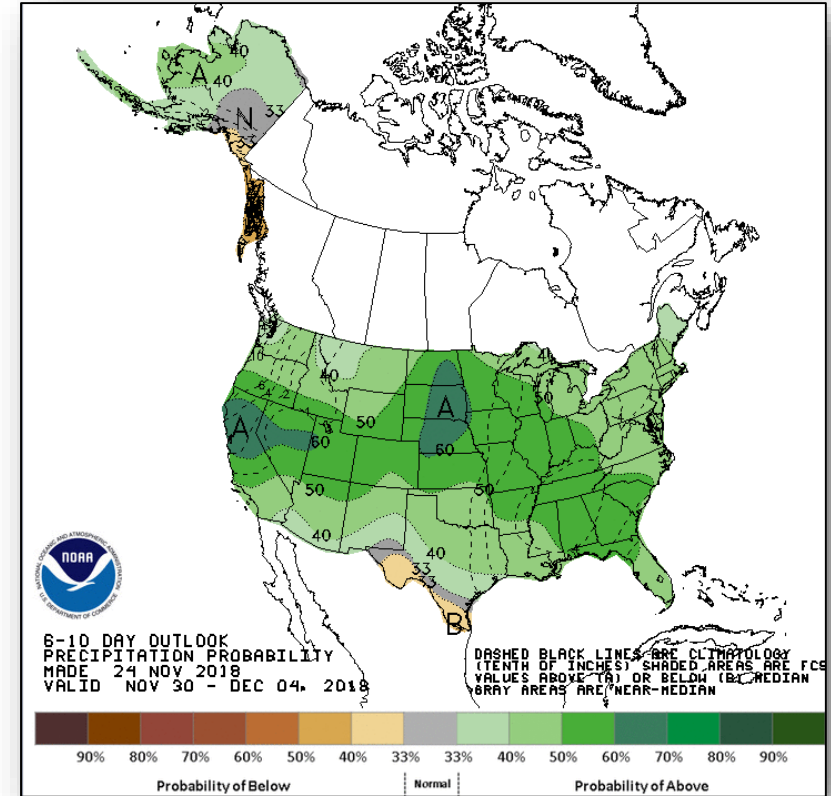

**6 - 10 Day Precipitation Probability**

# Space Weather



FEMA

	Space Weather Activity	Geomagnetic Storms	Solar Radiation	Radio Blackouts
Past 24 Hours	None	None	None	None
Next 24 Hours	None	None	None	None

For further information on NOAA Space Weather Scales refer to: <http://www.swpc.noaa.gov/noaa-scales-explanation>

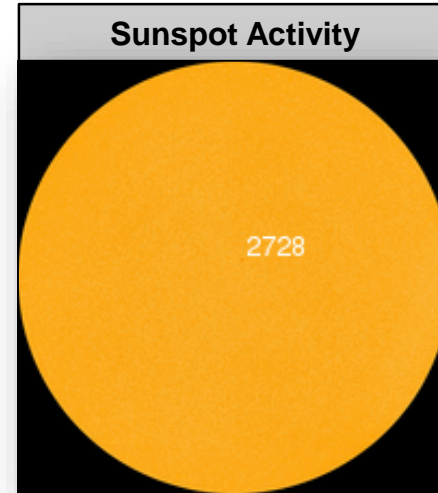
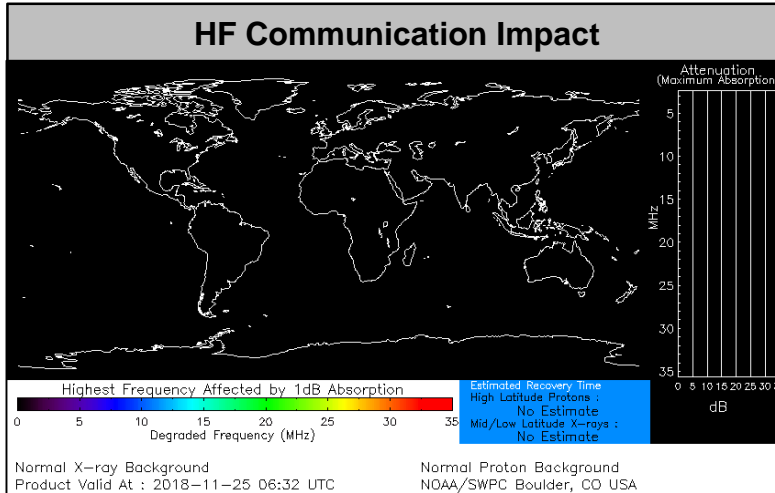

# Joint Preliminary Damage Assessments



FEMA

Region	State / Location	Event	IA / PA	Number of Counties		Start – End
				Requested	Completed	
I	CT	Severe Storms and Flooding September 25, 2018	IA	0	0	N/A
			PA	2	0	11/05 – TBD
III	VA	Hurricane Michael October 10-11, 2018	IA	0	0	N/A
			PA	39	29	10/29 – TBD
IV	NC	Hurricane Michael October 10-12, 2018	IA	0	0	N/A
			PA	20	3	11/19 – TBD
VI	TX	Flooding September 10, 2018 and continuing	IA	3	3	10/31 – 11/05
			PA	54	19	10/29 – TBD
VII	IA	Flooding, Tornadoes, and Severe Weather August 28 to October 27, 2018	IA	0	0	N/A
			PA	17	0	TBD

# Disaster Requests & Declarations



FEMA

Declaration Requests in Process					Requests APPROVED (since last report)	Requests DENIED (since last report)
6	IA	PA	HM	Date Requested	0	0
TX – DR Severe Storms and Flooding	X	X	X	October 30, 2018		
PA – DR Severe Storms and Flooding	X	X	X	November 2, 2018		
Tohono O’odham Nation – DR Remnants of Tropical Storm Rosa	X	X	X	November 8, 2018		
MA – EM Gas Explosion and Fire		X		November 9, 2018		
KS – DR Severe Storms, Straight-line Winds, and Flooding		X	X	November 14, 2018		
CT – DR Severe Storms and Flooding		X	X	November 20, 2018		

# Readiness – Deployable Teams and Assets



FEMA

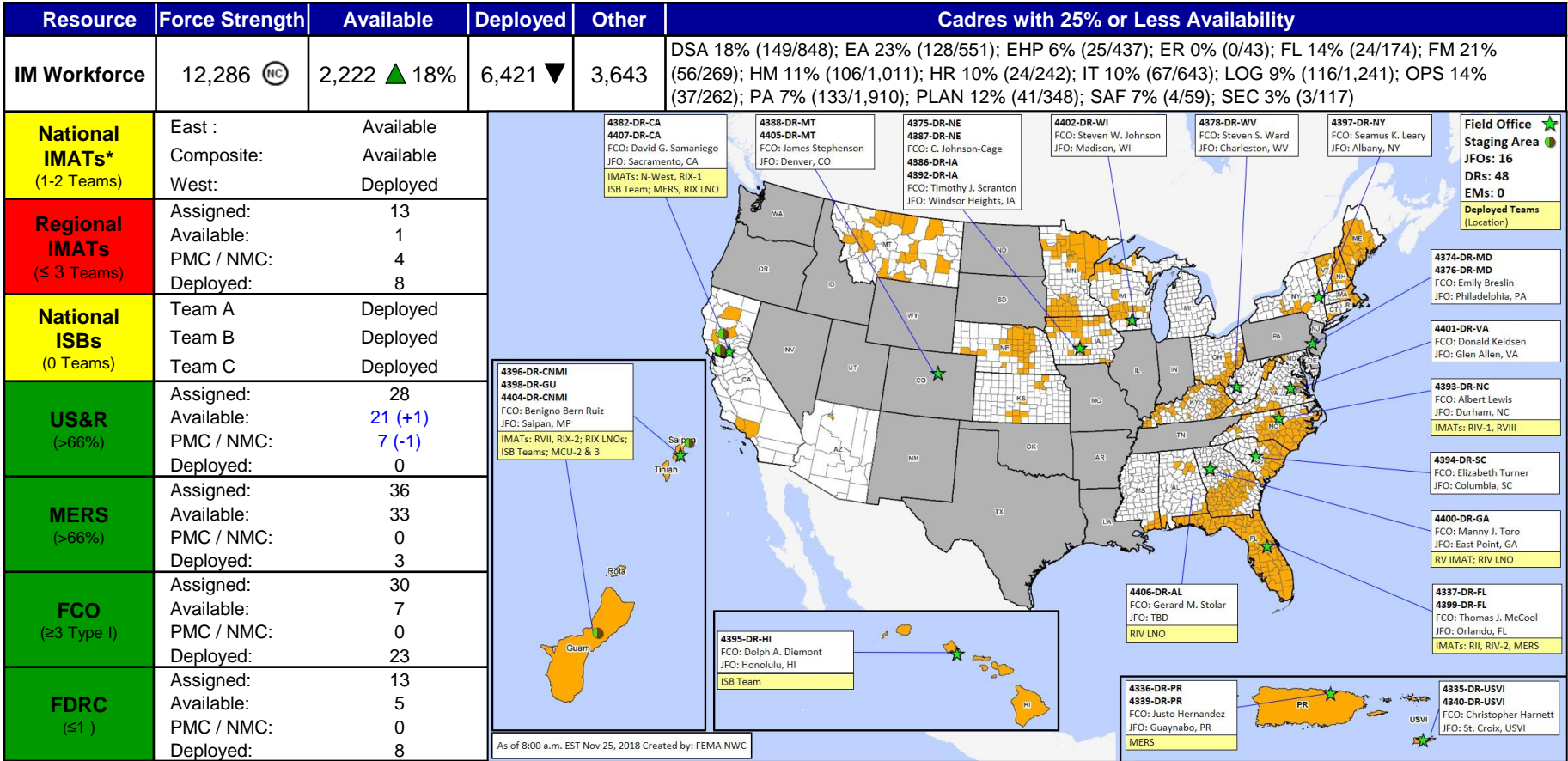

As of 8:00 a.m. EST Nov 25, 2018 Created by: FEMA NWC

\* **B-2 Status:** Assemble ≤ 2-hrs, On Site ≤ 18-hrs; **B-48 Status:** Assemble and deploy ≤ 48hrs; **Charlie Status:** No team assemble time requirement

# FEMA Readiness – Activation Teams



FEMA

Status		Activated Team	Activation Level	Activation Times	Reason / Comments
<b>NWC</b> (5 Teams)	Steady State				
<b>NRCC</b> (2 Teams)	Steady State				
<b>HLT</b>	Activated				
<b>RWC / MOCs</b> (10 Regions)	Steady State				
<b>RRCCs</b> (10 Regions)	Steady State				

Backup Regions: **VI, X, and VIII**





# FEMA

**FEMA's mission is helping people before, during, and after disasters.**

Click [here](#) to subscribe to this briefing.