

The Disaster Center is dedicated to the idea that disaster mitigation is cost effective and individuals pursuing their own interest are the greatest potential force for disaster reduction.

Please consider making a small donation to the Disaster Center



When disaster mitigation is cost effective, we are on the road to bringing disasters to an end.



# FEMA

## **Daily Operations Briefing**

**Monday, November 26, 2018**

**8:30 a.m. EST**

# Significant Activity – Nov 23-26



FEMA

## **Significant Events:**

- CA Wildfires

## **Tropical Activity:**

- Atlantic – No new tropical cyclones are expected during the next 5 days
- Eastern Pacific – Disturbance 1: Low (30%); Disturbance 2: Low (10%)
- Central Pacific – No new tropical cyclones are expected during the next 5 days
- Western Pacific – No activity affecting U.S. interests

## **Significant Weather:**

- Heavy Snow – Mississippi Valley to parts of New England
- Heavy Rain – Pacific Northwest, Northern Mid-Atlantic
- Freezing Rain – Northeast

**Declaration Activity:** None

# Camp Fire – *FINAL*



Fire Name (County)	FMAG	Acres Burned	Percent Contained	Evacuations (Residents)	Structures (multiple and single residences)			Fatalities / Injuries
					Threatened	Damaged	Destroyed	
Camp (Butte)	5278-FM-CA	153,336	100% (+5)	Mandatory (32,700)	0	736 (492 homes)	18,744 (13,965 homes)	85 (+1) / 3

## **Situation:**

Fire began November 8, 2018 in Butte County CA. Dry conditions will continue through Monday. Another round of rain and mountain snow will move across northern CA on Tuesday; locally heavy rain possible. Precipitation in burn scar areas; threat of debris flows consisting of rock, mud, vegetation, and loose materials.

## **Impacts:**

- 9 (-9) shelters / 679 (-401) occupants\*
- 13.5k (-4k) customers without power in Butte County\*\*
- Contact with debris and ash may be hazardous to survivors and responders

## **Recovery:**

- IA Registrations: 19,877 (+1,701) (Open Disaster IA update 4407-DR, as of Nov 26)
- Two DRCs, two Business Recovery Centers, and two Mobile Recovery Intake Centers open

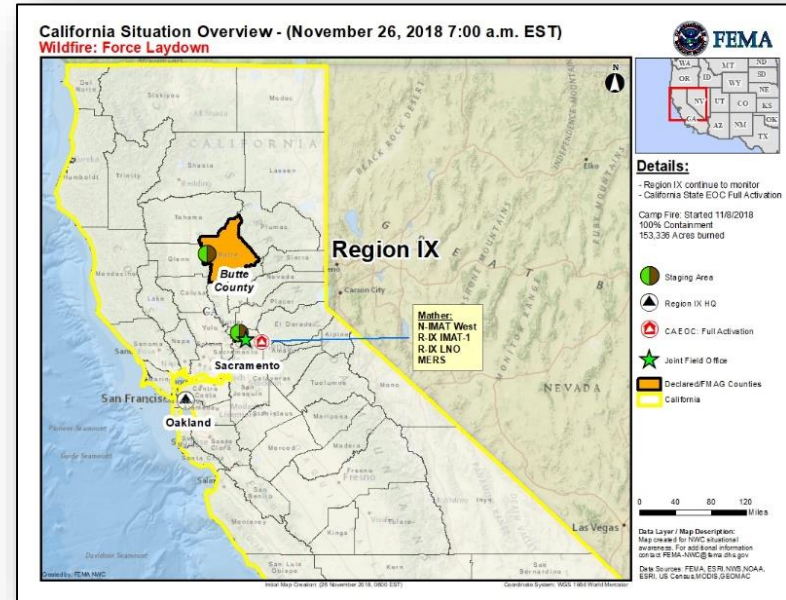

\* American Red Cross (ARC) Midnight count: based on a 24 hour reporting period.

\*\*Customer outage data: DOE EAGLE-I as of 1:30 a.m. EST; comprehensive National coverage of service providers is not available.

# Tropical Outlook – Atlantic

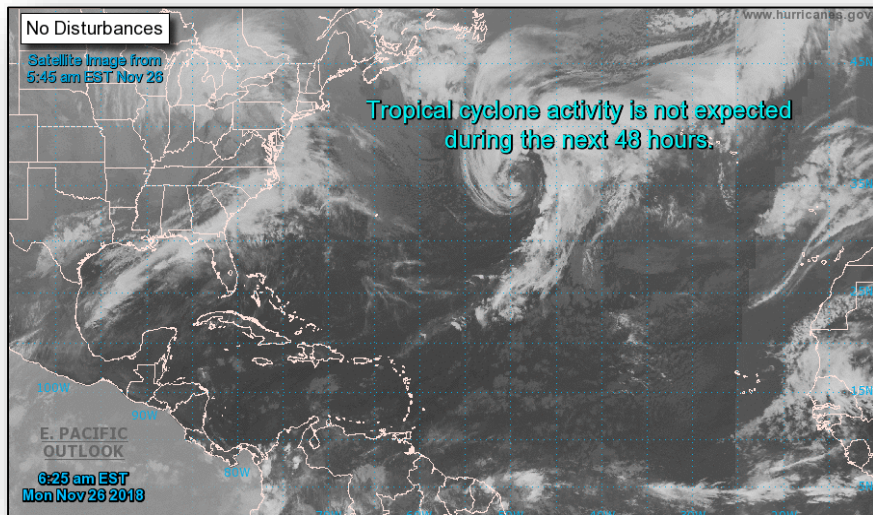

***48 Hour Outlook***



***5 Day Outlook***

# Tropical Outlook – Eastern Pacific



## Disturbance 1 (as of 7:00 a.m. EST)

- Several hundred miles SSW of Acapulco, Mexico
- Moving slowly NW
- A tropical depression could form during the next few days
- Formation chance through 48 hours: Low ( 30%)
- Formation chance through 5 days: Medium (50%)

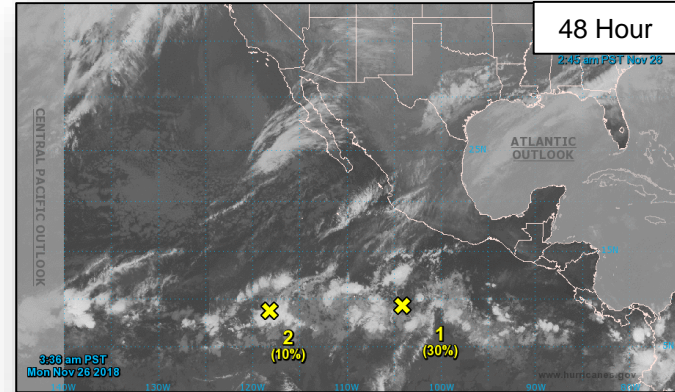

## Disturbance 2 (as of 7:00 a.m. EST)

- 1,200 miles SSW of Baja California, Mexico
- Moving slowly W
- Significant development is not expected
- Formation chance through 48 hours: Low (10%)
- Formation chance through 5 days: Low (10%)

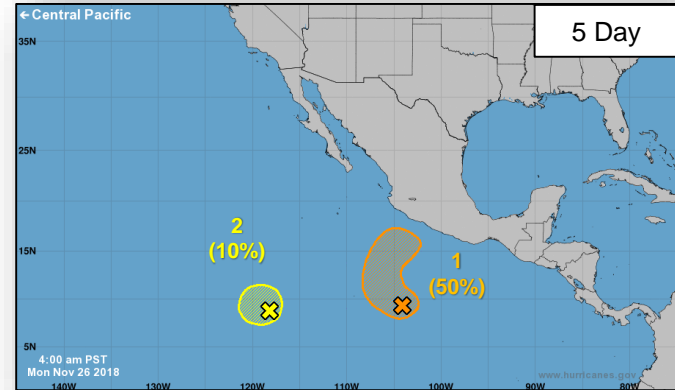

# Tropical Outlook – Central Pacific



FEMA

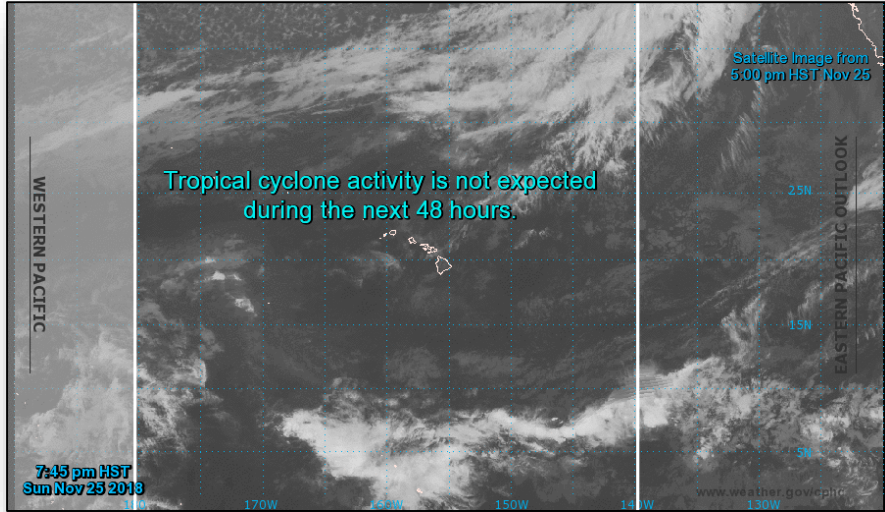

**48 Hour Outlook**

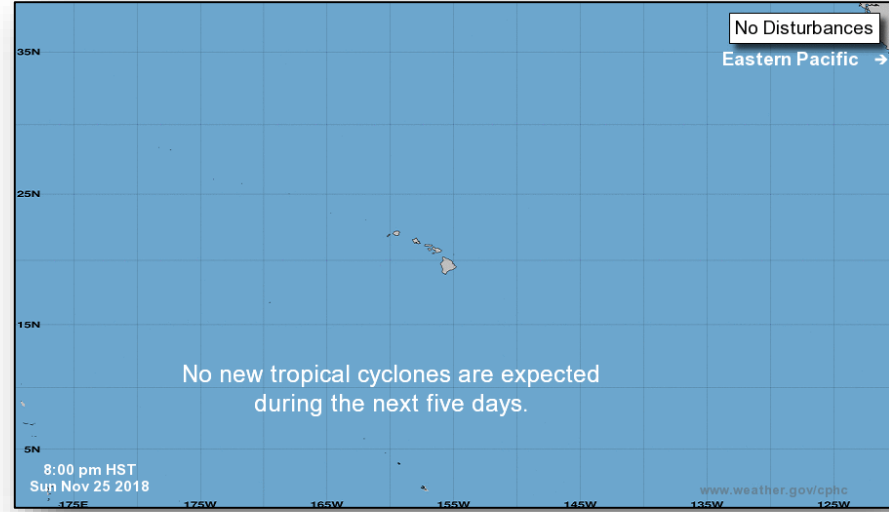

**5 Day Outlook**



# National Weather Forecast

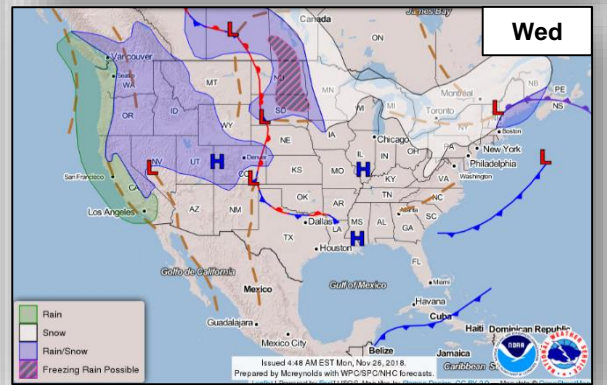
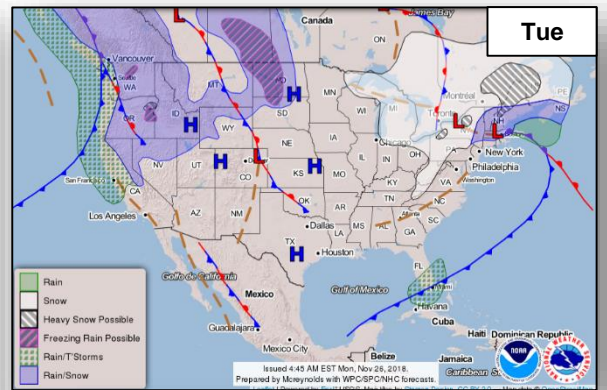
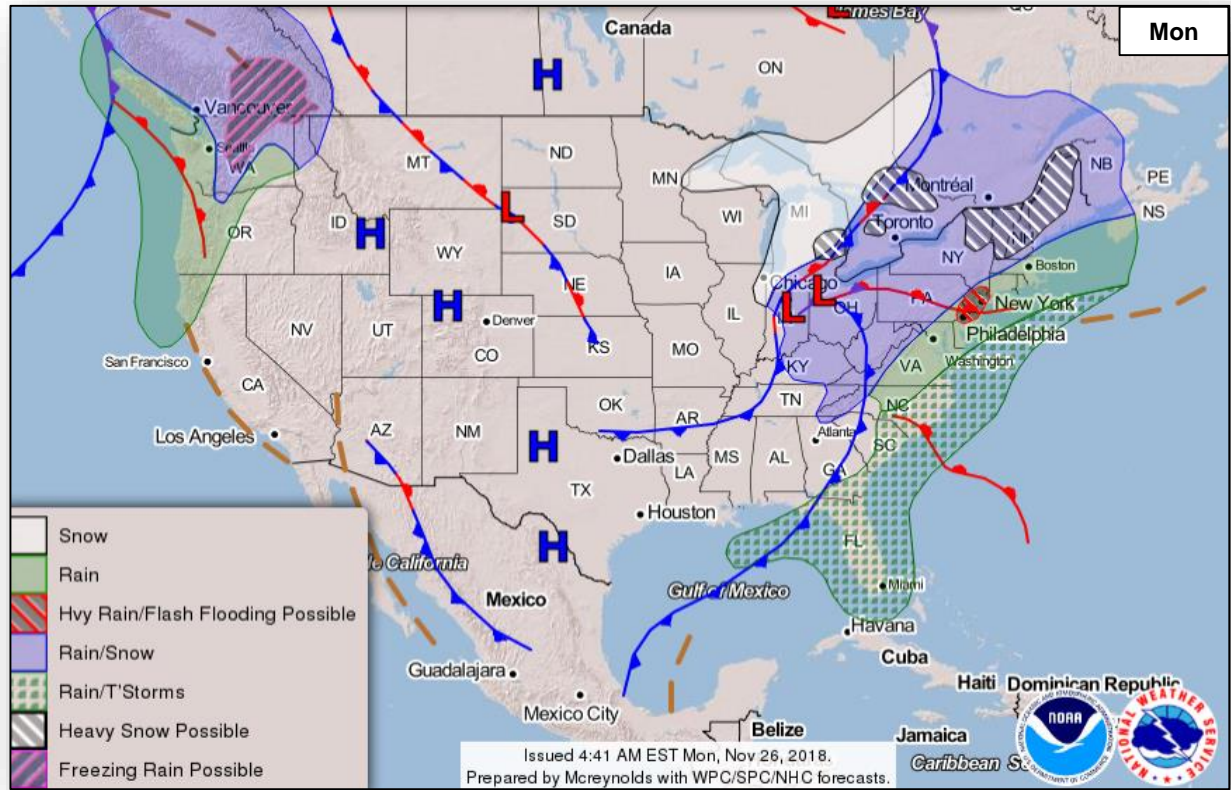



# Precipitation / Excessive Rainfall Forecast



FEMA

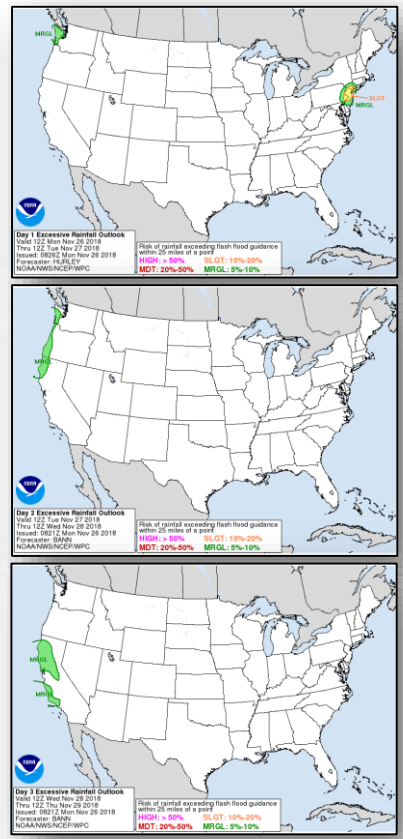
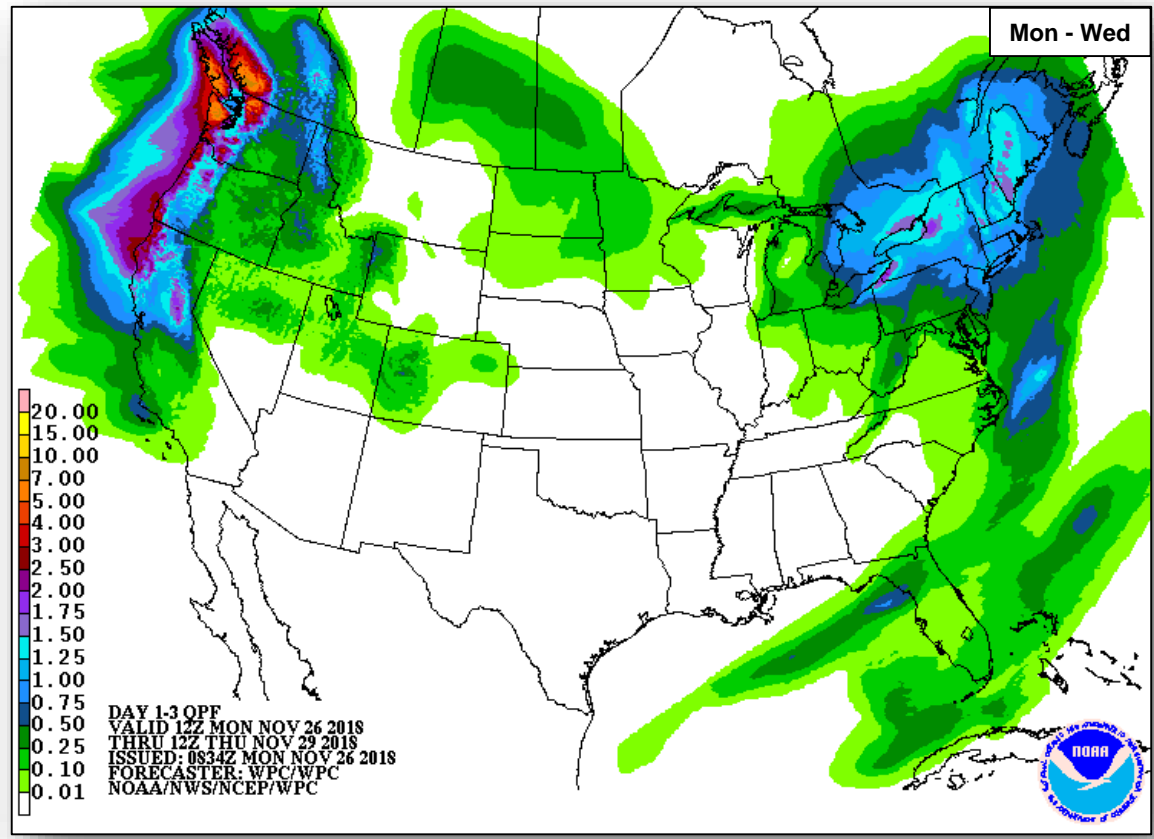

# Long Range Outlooks – Dec 1-5



FEMA

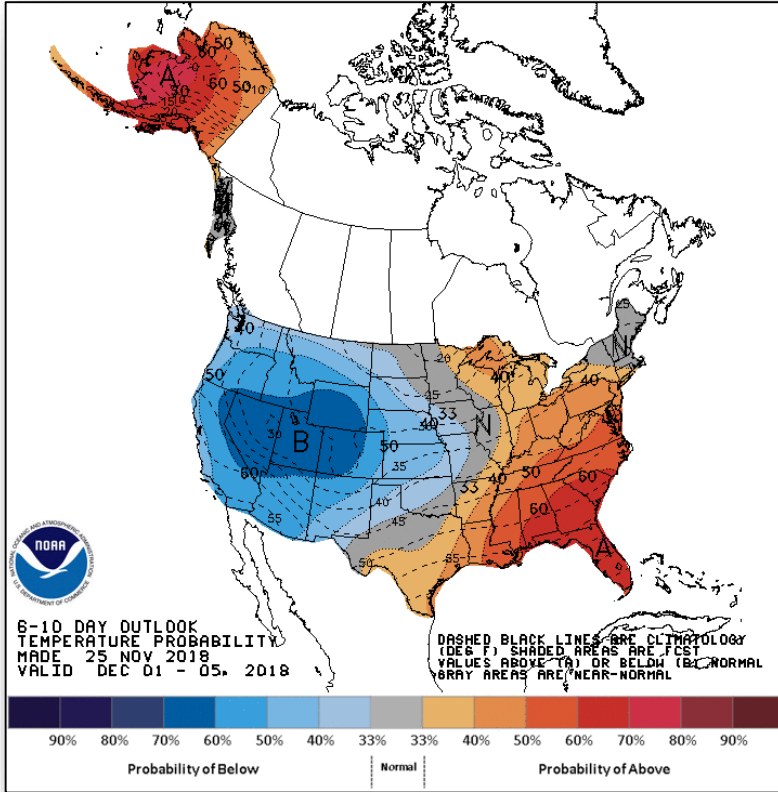

**6 - 10 Day Temperature Probability**

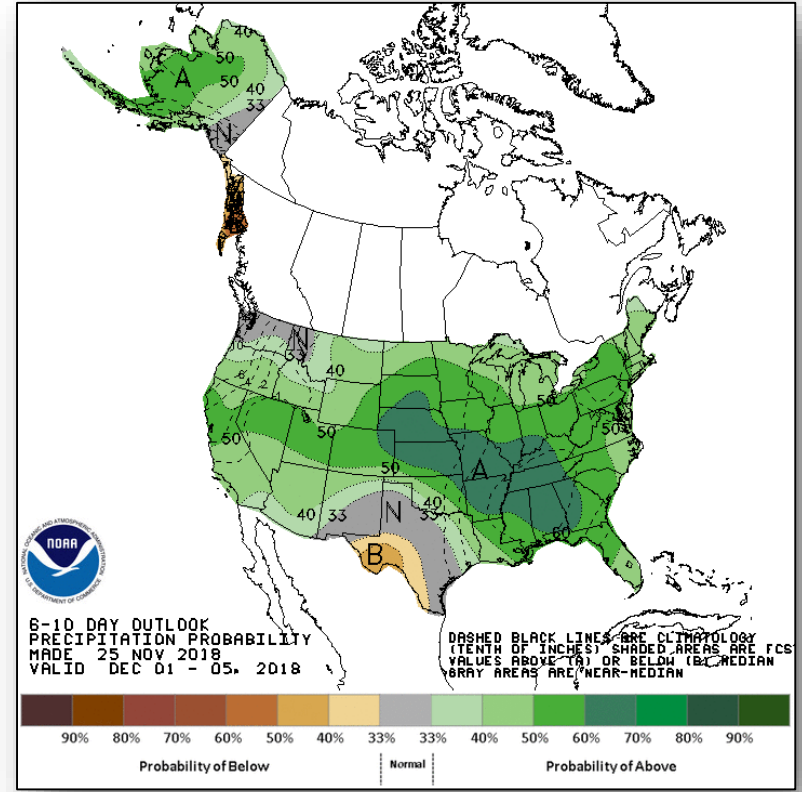

**6 - 10 Day Precipitation Probability**

# Joint Preliminary Damage Assessments



FEMA

Region	State / Location	Event	IA / PA	Number of Counties		Start – End
				Requested	Completed	
I	CT	Severe Storms and Flooding September 25, 2018	IA	0	0	N/A
			PA	2	0	11/05 – TBD
III	VA	Hurricane Michael October 10-11, 2018	IA	0	0	N/A
			PA	39	29	10/29 – TBD
IV	NC	Hurricane Michael October 10-12, 2018	IA	0	0	N/A
			PA	20	3	11/19 – TBD
VI	TX	Flooding September 10, 2018 and continuing	IA	3	3	10/31 – 11/05
			PA	54	19	10/29 – TBD
VII	IA	Flooding, Tornadoes, and Severe Weather August 28 to October 27, 2018	IA	0	0	N/A
			PA	17	0	TBD

# Disaster Requests & Declarations



FEMA

Declaration Requests in Process					Requests APPROVED (since last report)	Requests DENIED (since last report)
6	IA	PA	HM	Date Requested	0	0
TX – DR Severe Storms and Flooding	X	X	X	October 30, 2018		
PA – DR Severe Storms and Flooding	X	X	X	November 2, 2018		
Tohono O’odham Nation – DR Remnants of Tropical Storm Rosa	X	X	X	November 8, 2018		
MA – EM Gas Explosion and Fire		X		November 9, 2018		
KS – DR Severe Storms, Straight-line Winds, and Flooding		X	X	November 14, 2018		
CT – DR Severe Storms and Flooding		X	X	November 20, 2018		

# Readiness – Deployable Teams and Assets



FEMA

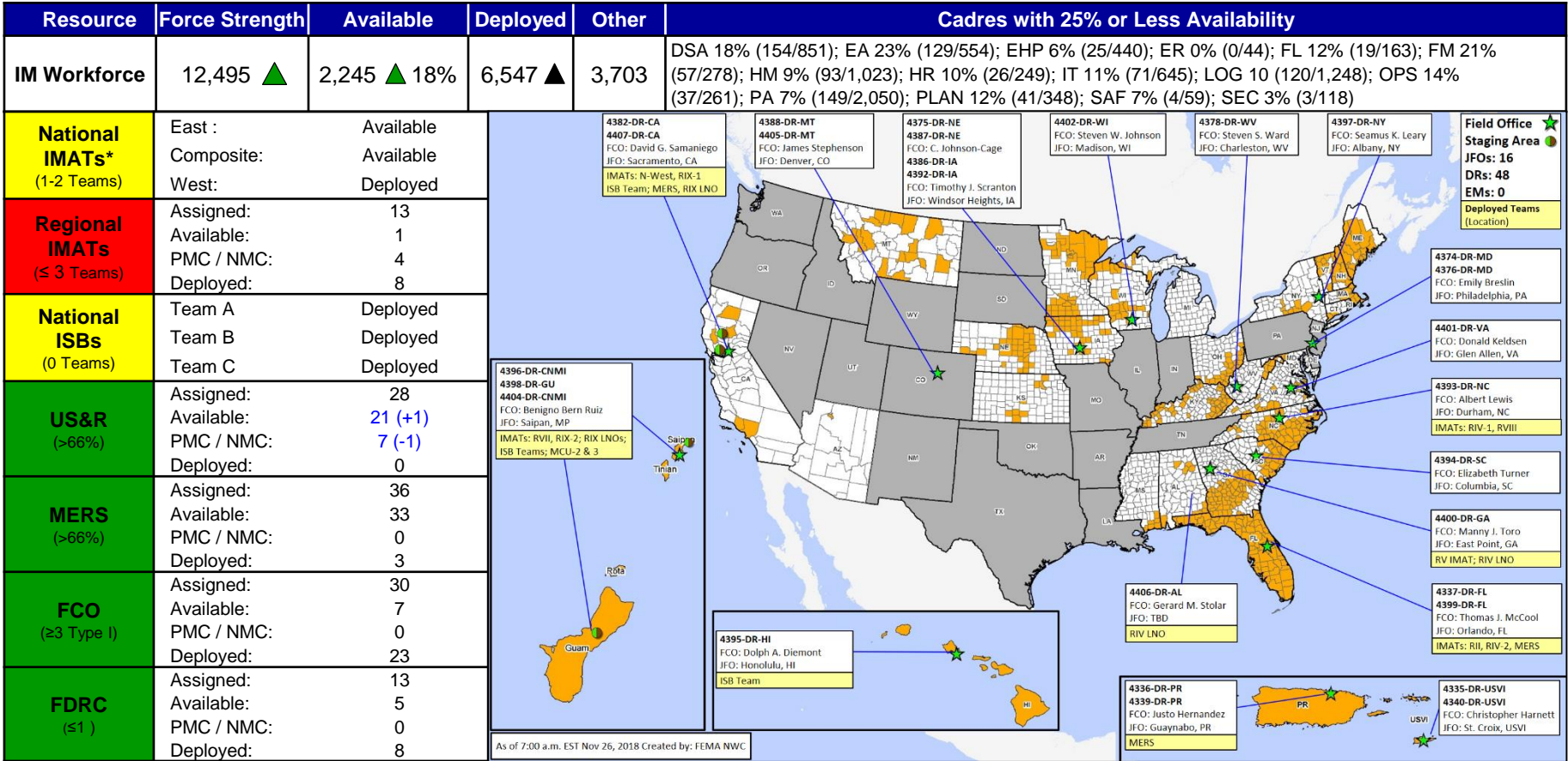

As of 7:00 a.m. EST Nov 26, 2018 Created by: FEMA NWC

\* B-2 Status: Assemble ≤ 2-hrs, On Site ≤ 18-hrs; B-48 Status: Assemble and deploy ≤ 48hrs; Charlie Status: No team assemble time requirement



# FEMA Readiness – Activation Teams



Status		Activated Team	Activation Level	Activation Times	Reason / Comments
<b>NWC</b> (5 Teams)	Steady State				
<b>NRCC</b> (2 Teams)	Steady State				
<b>HLT</b>	Activated				
<b>RWC / MOCs</b> (10 Regions)	Steady State				
<b>RRCCs</b> (10 Regions)	Steady State				

Backup Regions: **VI, X, and VIII**



# FEMA

**FEMA's mission is helping people before, during, and after disasters.**

Click [here](#) to subscribe to this briefing.