

The Disaster Center is dedicated to the idea that disaster mitigation is cost effective and individuals pursuing their own interest are the greatest potential force for disaster reduction.

Please consider making a small donation to the Disaster Center



When disaster mitigation is cost effective, we are on the road to bringing disasters to an end.



# FEMA

## Daily Operations Briefing

Tuesday, November 27, 2018

8:30 a.m. EST

# Significant Activity – Nov 26-27



FEMA

**Significant Events:** None

**Tropical Activity:**

- Atlantic – No new tropical cyclones are expected during the next 5 days
- Eastern Pacific – Disturbance 1: Low (30%); Disturbance 2: Low (10%)
- Central Pacific – No new tropical cyclones are expected during the next 5 days
- Western Pacific – No activity affecting U.S. interests

**Significant Weather:**

- Heavy Snow – Parts of New England
- Heavy Precipitation – Pacific Northwest and CA

**Declaration Activity:** None

**Earthquake Activity:** M4.1 occurred 6.2 miles NW of Avenal, CA

# Tropical Outlook – Atlantic

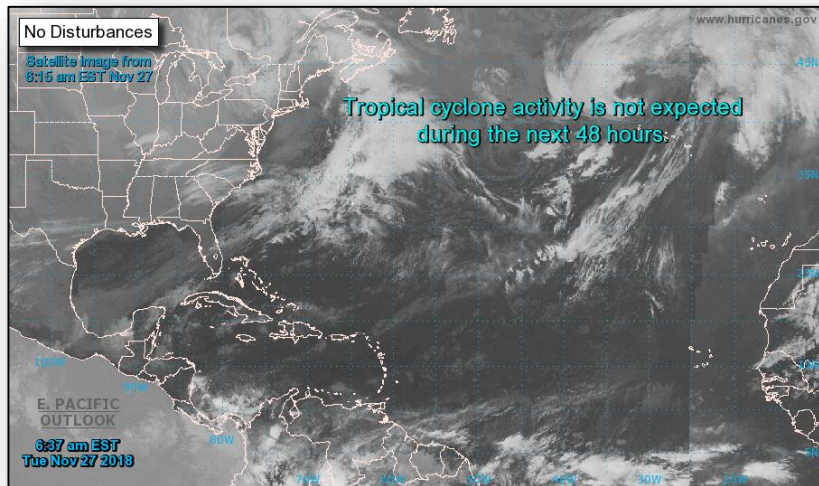

**48 Hour Outlook**



**5 Day Outlook**

# Tropical Outlook – Eastern Pacific



## Disturbance 1 (as of 1:00 a.m. EST)

- Several hundred miles SSW of Acapulco, Mexico
- Moving slowly NW
- A tropical depression could form during the next few days
- Formation chance through 48 hours: Low ( 30%)
- Formation chance through 5 days: Medium (50%)

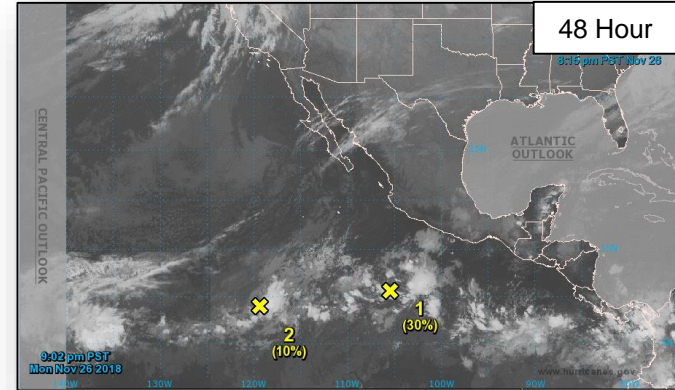

## Disturbance 2 (as of 1:00 a.m. EST)

- 1,200 miles SSW of Baja California, Mexico
- Nearly stationary
- Significant development is not expected
- Formation chance through 48 hours: Low (10%)
- Formation chance through 5 days: Low (10%)

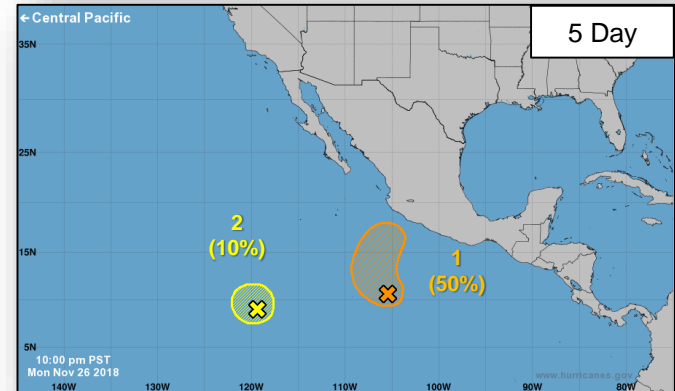

# Tropical Outlook – Central Pacific



FEMA

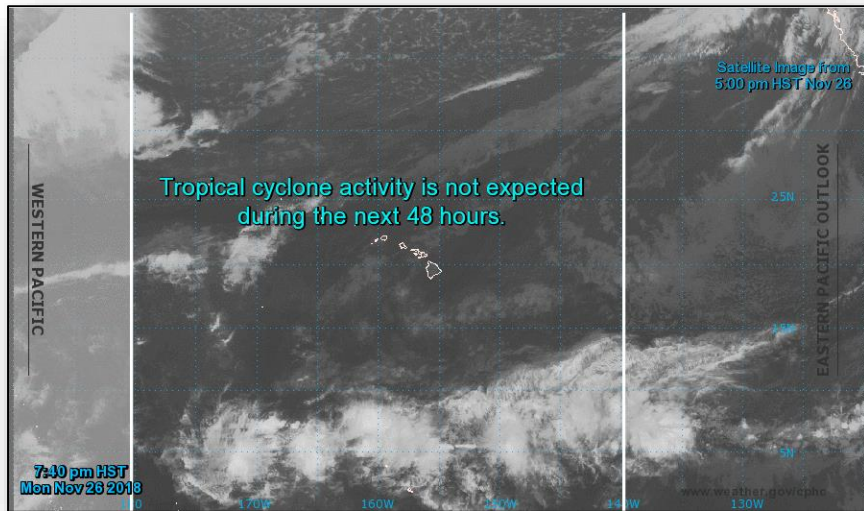

**48 Hour Outlook**

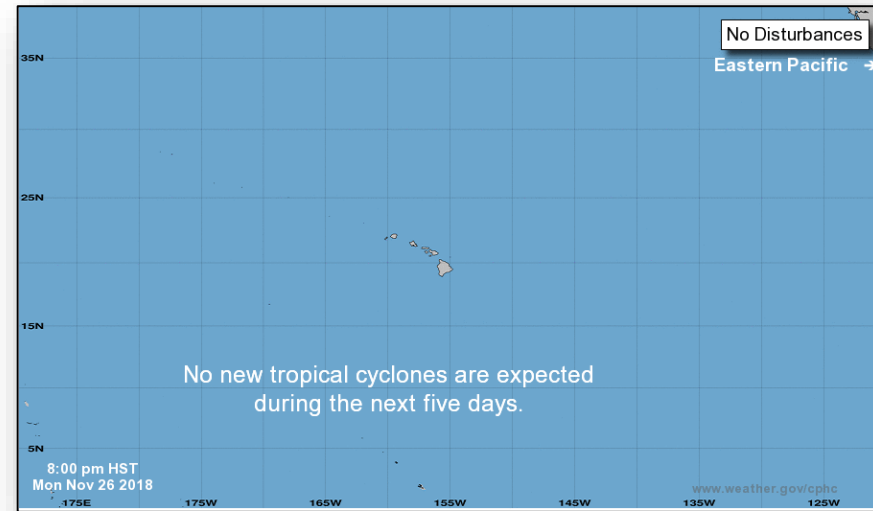

**5 Day Outlook**

# National Weather Forecast



FEMA

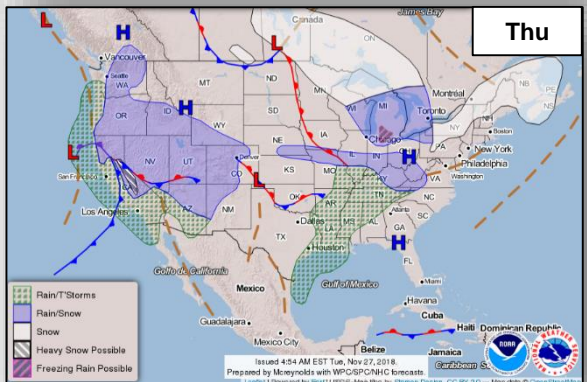
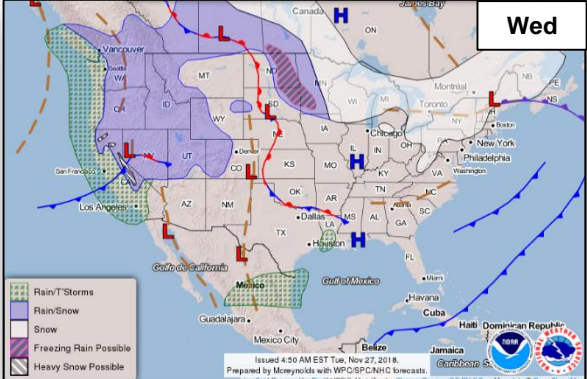
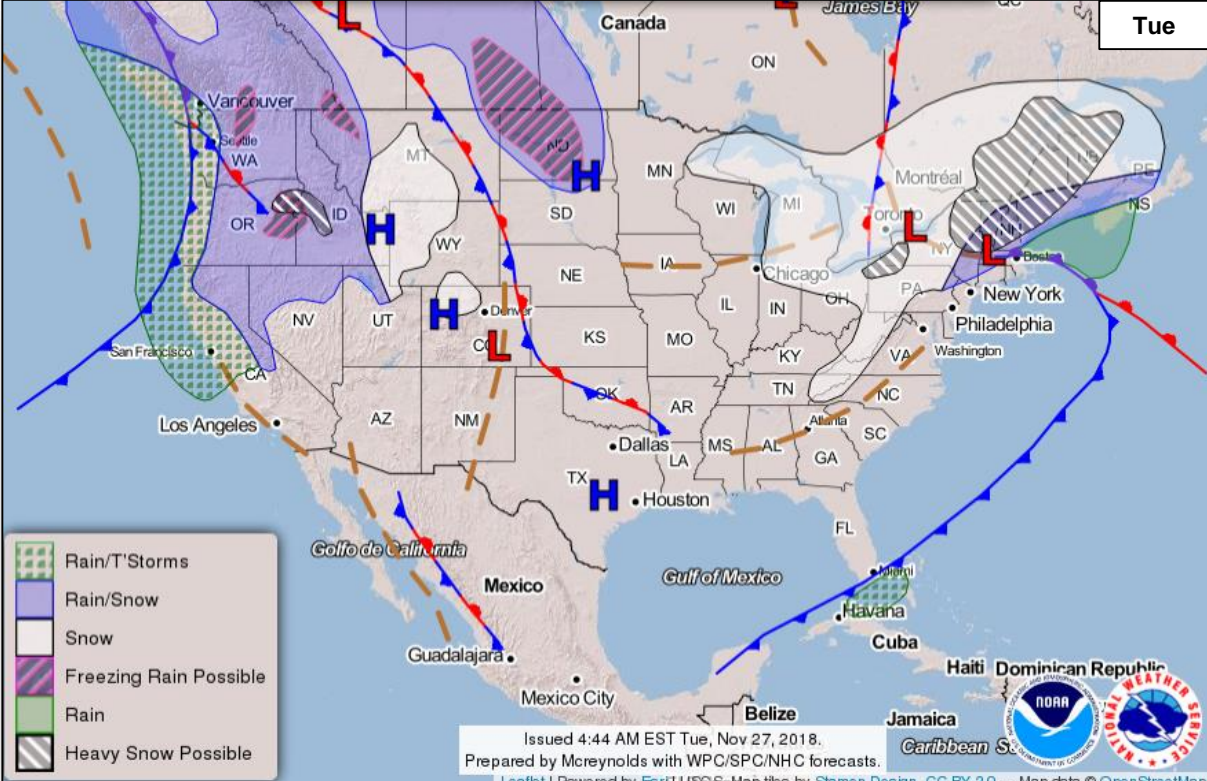

# Precipitation / Excessive Rainfall Forecast



FEMA

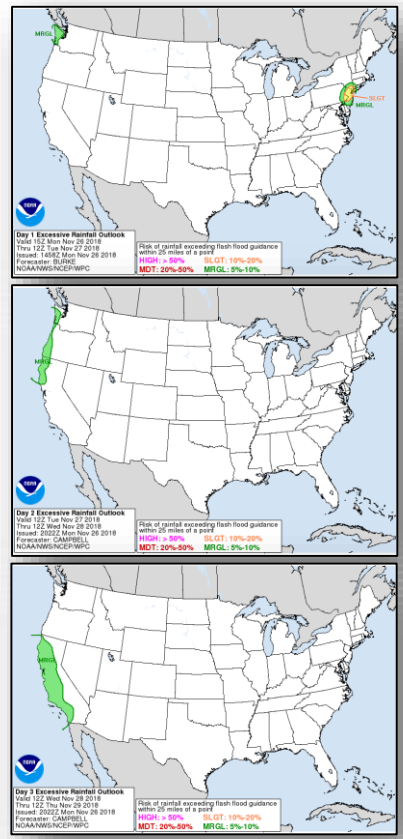
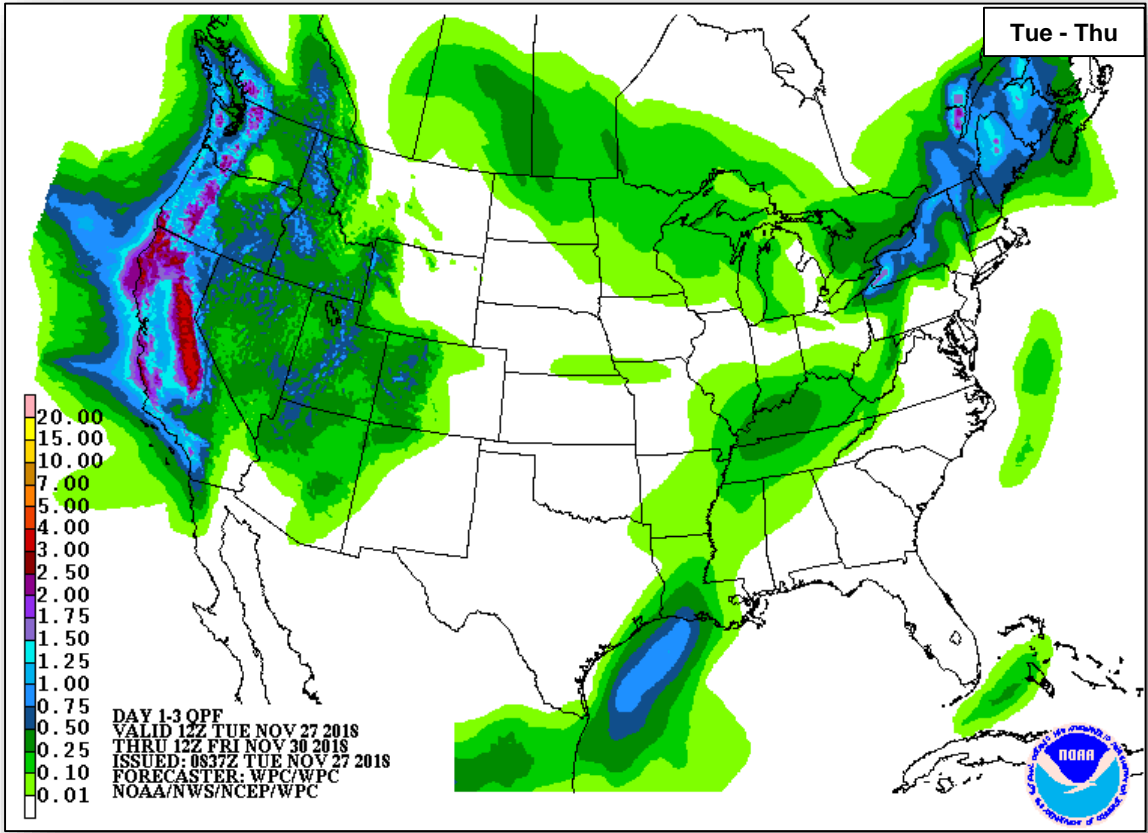



# Winter Precipitation Outlook



FEMA

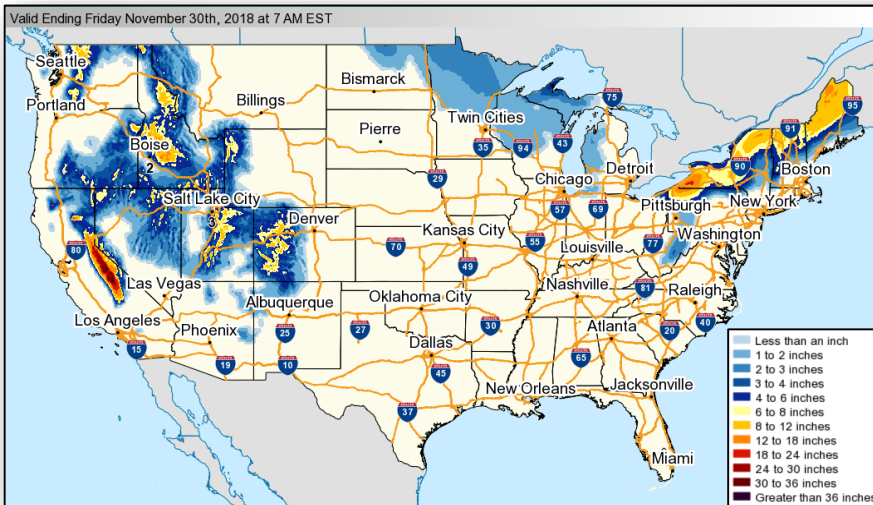

***Forecast Snowfall***

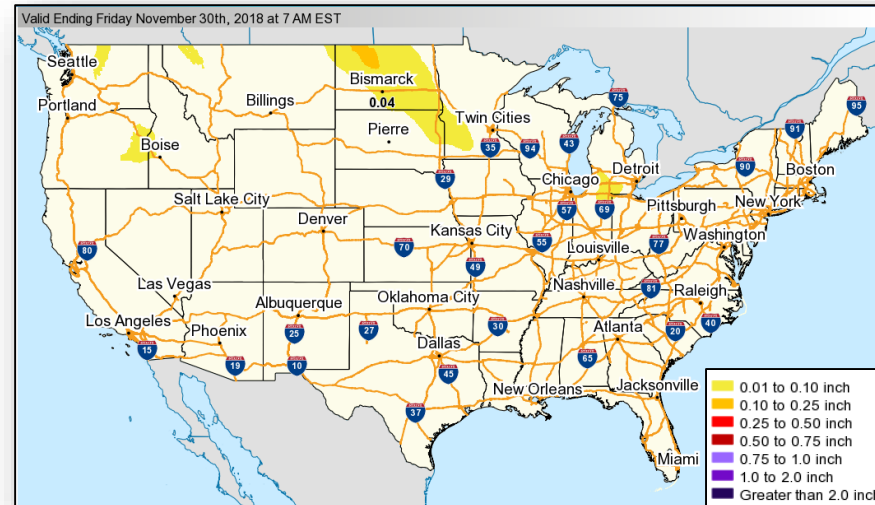

***Forecast Ice Accumulation***

# Hazards Outlook – Nov 29 - Dec 3



FEMA

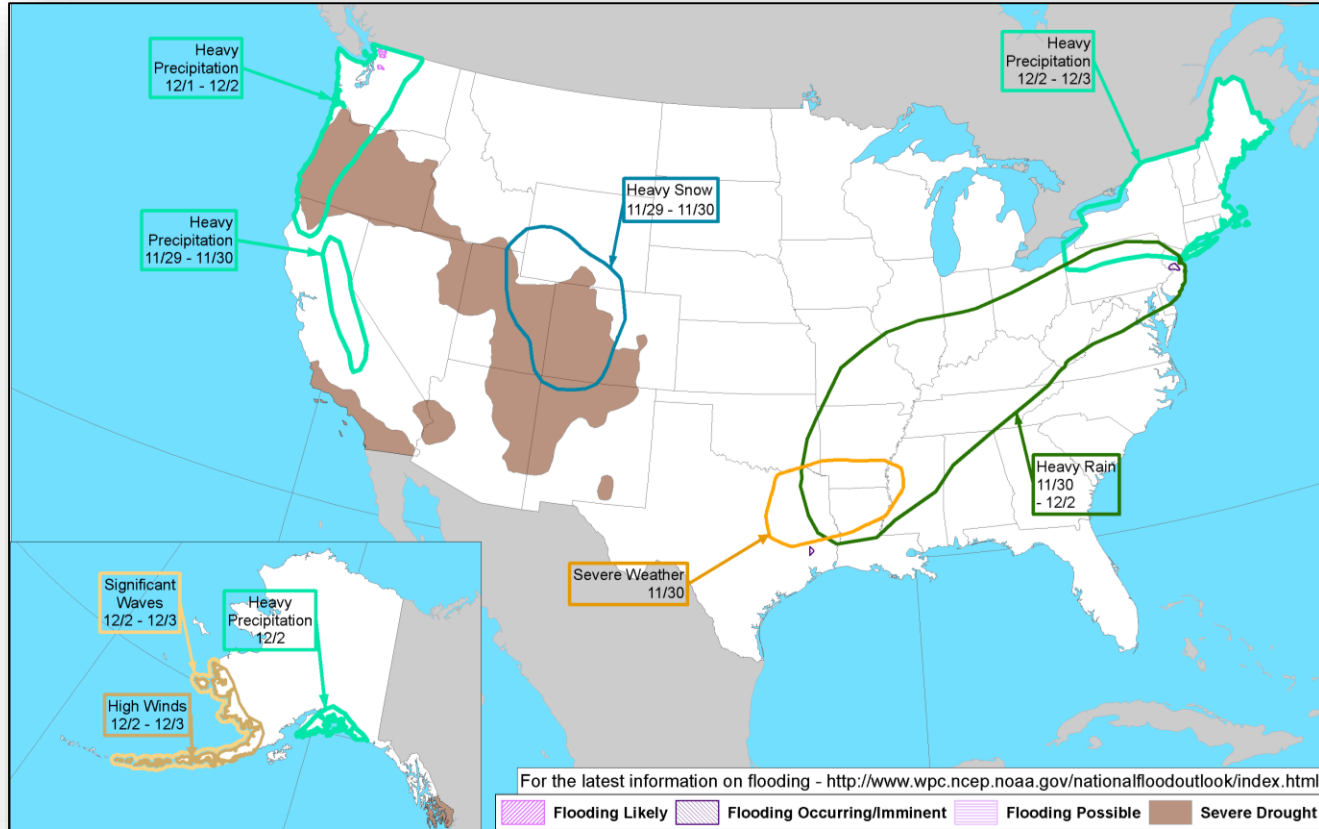

# Space Weather



FEMA

|               | Space Weather Activity | Geomagnetic Storms | Solar Radiation | Radio Blackouts |
|---------------|------------------------|--------------------|-----------------|-----------------|
| Past 24 Hours | None                   | None               | None            | None            |
| Next 24 Hours | None                   | None               | None            | None            |

For further information on NOAA Space Weather Scales refer to: <http://www.swpc.noaa.gov/noaa-scales-explanation>

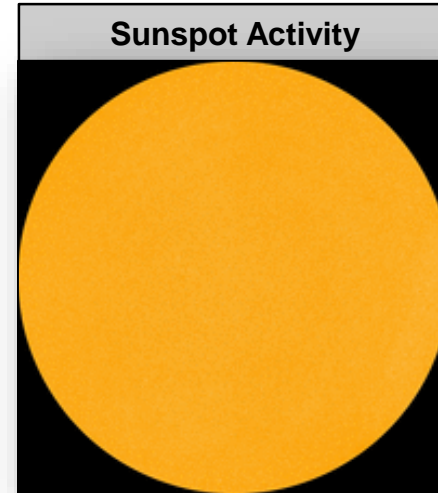
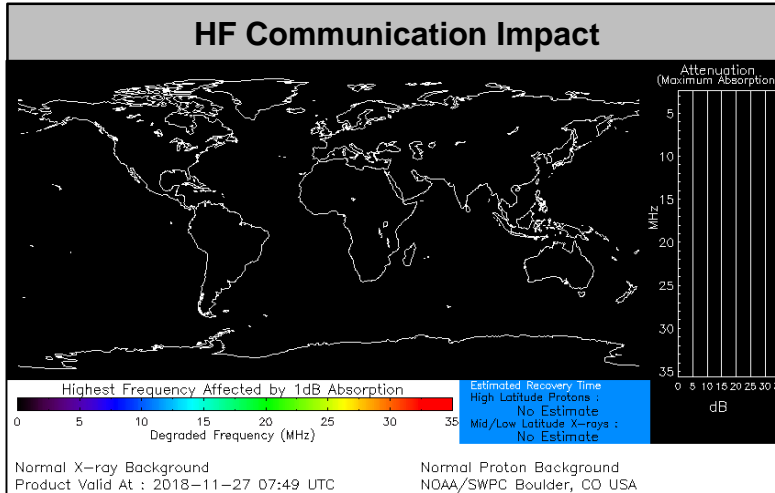

# Joint Preliminary Damage Assessments



FEMA

| Region | State / Location | Event  | IA / PA | Number of Counties |           | Start – End   |
|--------|------------------|--|---------|--------------------|-----------|---------------|
|        |                  |  |         | Requested          | Completed |               |
| I      | CT               | Severe Storms and Flooding<br>September 25, 2018                         | IA      | 0                  | 0         | N/A           |
|        |                  |  | PA      | 2                  | 0         | 11/05 – TBD   |
| III    | VA               | Hurricane Michael<br>October 10-11, 2018                                 | IA      | 0                  | 0         | N/A           |
|        |                  |  | PA      | 39                 | 29        | 10/29 – TBD   |
| IV     | NC               | Hurricane Michael<br>October 10-12, 2018                                 | IA      | 0                  | 0         | N/A           |
|        |                  |  | PA      | 20                 | 3         | 11/19 – TBD   |
| VI     | TX               | Flooding<br>September 10, 2018 and continuing                            | IA      | 3                  | 3         | 10/31 – 11/05 |
|        |                  |  | PA      | 54                 | 19        | 10/29 – TBD   |
| VII    | IA               | Flooding, Tornadoes, and Severe Weather<br>August 28 to October 27, 2018 | IA      | 0                  | 0         | N/A           |
|        |                  |  | PA      | 17                 | 0         | TBD           |

# Disaster Requests & Declarations



FEMA

| Declaration Requests in Process                            |    |    |    |                   | Requests APPROVED<br>(since last report) | Requests DENIED<br>(since last report) |
|--|----|----|----|-------------------|--|--|
| 6  | IA | PA | HM | Date Requested    | 0  | 0                                      |
| TX – DR Severe Storms and Flooding                         | X  | X  | X  | October 30, 2018  |  |  |
| PA – DR Severe Storms and Flooding                         | X  | X  | X  | November 2, 2018  |  |  |
| Tohono O’odham Nation – DR Remnants of Tropical Storm Rosa | X  | X  | X  | November 8, 2018  |  |  |
| MA – EM Gas Explosion and Fire                             |    | X  |    | November 9, 2018  |  |  |
| KS – DR Severe Storms, Straight-line Winds, and Flooding   |    | X  | X  | November 14, 2018 |  |  |
| CT – DR Severe Storms and Flooding                         |    | X  | X  | November 20, 2018 |  |  |

# Readiness – Deployable Teams and Assets



FEMA

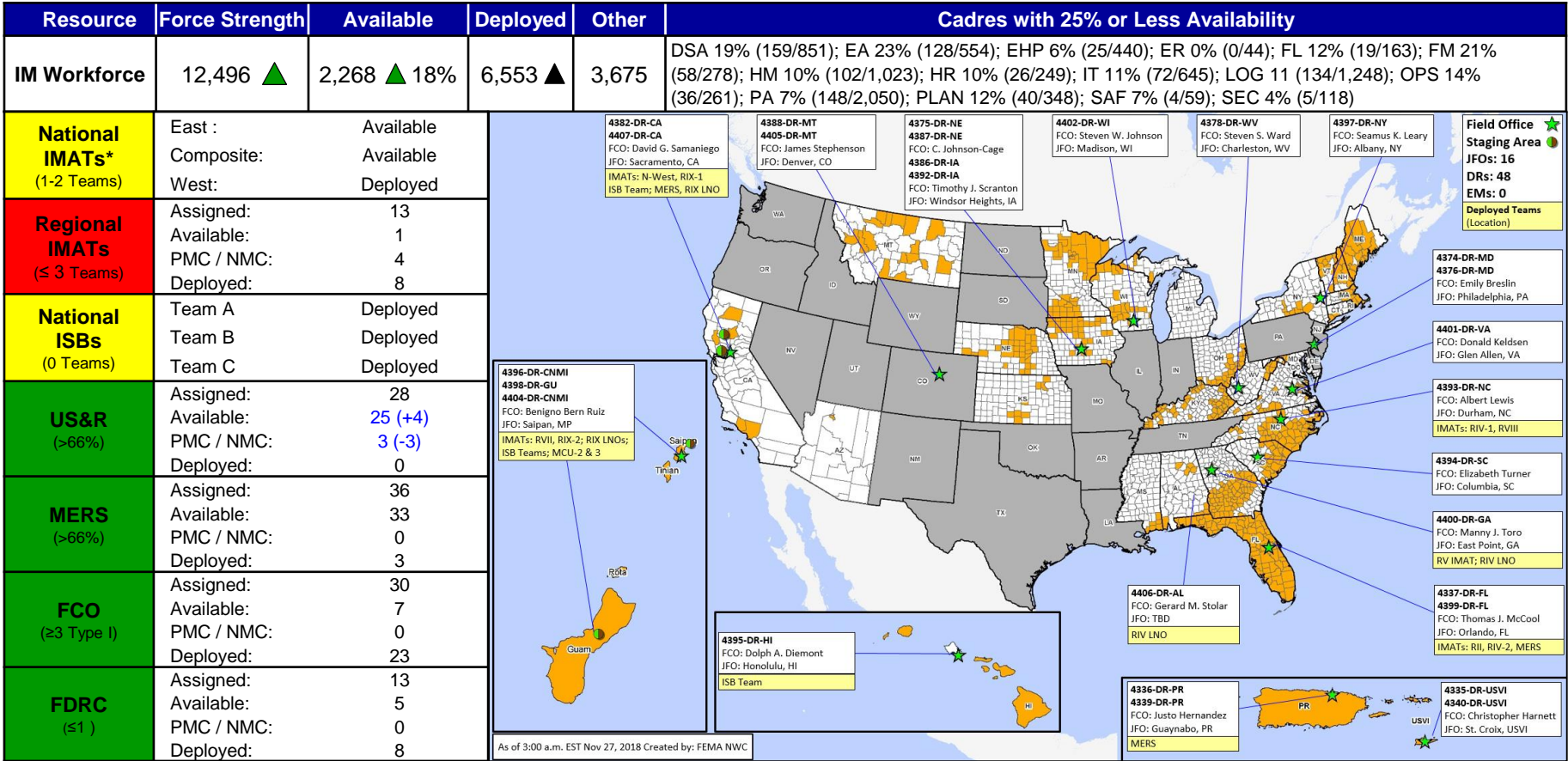

As of 3:00 a.m. EST Nov 27, 2018 Created by: FEMA NWC

\* **B-2 Status:** Assemble ≤ 2-hrs, On Site ≤ 18-hrs; **B-48 Status:** Assemble and deploy ≤ 48hrs; **Charlie Status:** No team assemble time requirement

# FEMA Readiness – Activation Teams



FEMA

| Status                            |              | Activated Team | Activation Level | Activation Times | Reason / Comments |
|-----------------------------------|--------------|----------------|------------------|------------------|-------------------|
| <b>NWC</b><br>(5 Teams)           | Steady State |                |                  |                  |                   |
| <b>NRCC</b><br>(2 Teams)          | Steady State |                |                  |                  |                   |
| <b>HLT</b>                        | Activated    |                |                  |                  |                   |
| <b>RWC / MOCs</b><br>(10 Regions) | Steady State |                |                  |                  |                   |
| <b>RRCCs</b><br>(10 Regions)      | Steady State |                |                  |                  |                   |

Backup Regions: **VI, X, and VIII**



# FEMA

**FEMA's mission is helping people before, during, and after disasters.**

Click [here](#) to subscribe to this briefing.