

The Disaster Center is dedicated to the idea that disaster mitigation is cost effective and individuals pursuing their own interest are the greatest potential force for disaster reduction.

Please consider making a small donation to the Disaster Center



When disaster mitigation is cost effective, we are on the road to bringing disasters to an end.



FEMA

Daily Operations Briefing

Friday, July 20, 2018

8:30 a.m. EDT

Significant Activity – July 19-20



Significant Events:

- Wildfire activity
- Severe Weather – Iowa

Tropical Activity:

- Atlantic – no new tropical cyclones expected next five days
- Eastern Pacific – Disturbance 1 – Medium (30%); Disturbance 2 – Medium (60%); Disturbance 3 – Low (40%)
- Central Pacific – Disturbance 1 – Low (20%)
- Western Pacific – No activity affecting U.S. interests

Significant Weather:

- Severe thunderstorms possible – Central Plains, Middle & Upper Mississippi Valley
- Flash flooding possible – Tennessee and Ohio valleys and the Carolinas
- Isolated dry thunderstorms – CA, NV, UT, WY
- Elevated fire weather – WA, OR, ID, MT, NM, TX & OK
- Red Flag Warnings – CA, WA, OR, TX, OK, LA, AR, TN & AL

Declaration Activity:

- Major Disaster Declaration approved – Massachusetts
- FMAG approved – Buckshot Fire in WA

Severe Weather – Iowa (FINAL)



Situation: Over 3 dozen reports of tornadoes occurred in Iowa yesterday. Two of the tornadoes caused damage in Pella, Bondurant and Marshalltown, IA. Storms have passed; assessments and clean-up efforts underway

Impacts:

Homes, businesses, trees and powerlines damaged. Majority of damage reported along historic Main Street District in Marshalltown

Health/Medical:

- Fatalities/Injuries: 0 / 13+ transported to hospital, numerous minor injuries treated & released
- Hospital in Marshalltown sustained damaged & moved patients to local community college

Energy: (as of 8:00 a.m. EDT): 6,500 customers of a population of 40k (Marshall County) w/o power

Food, Water & Sheltering: Shelters identified / no population

Transportation: Roads in and around the town of Bondurant were closed by police

Communications: No significant impacts; local EMS asked residents to limit cellular use to facilitate emergency communications

Hazardous Waste: Vermeer Manufacturing in Pella, IA significantly damaged, but no reports of chemical release or airborne hazards. The plant makes farming/construction equipment

Safety & Security: Local courthouse and police departments sustained damage. Police continue to support community

State/Local Response:

- IA State EOC is at Partial Activated
- Damage assessments ongoing by local authorities

FEMA Response:

- Region VII RWC remains at Steady State and continues to monitor
- No request for FEMA assistance
- Region VII Administrator in Des Moines, IA (performing PDAs from a previous event)

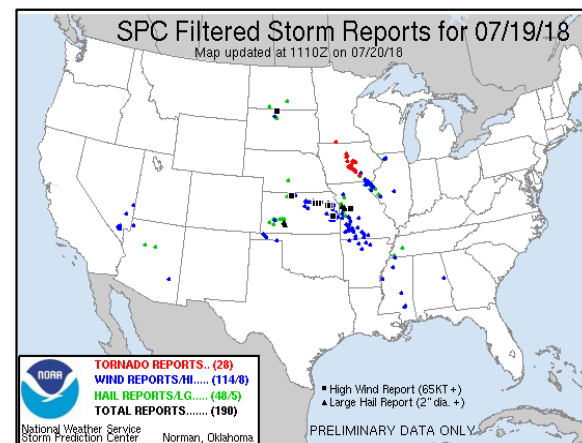
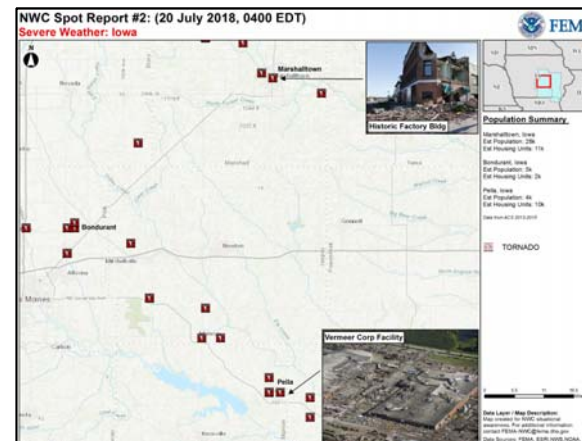

Moderate Risk - Severe Weather Threat



FEMA

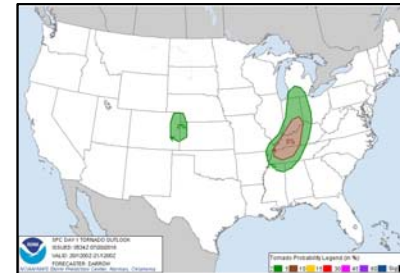
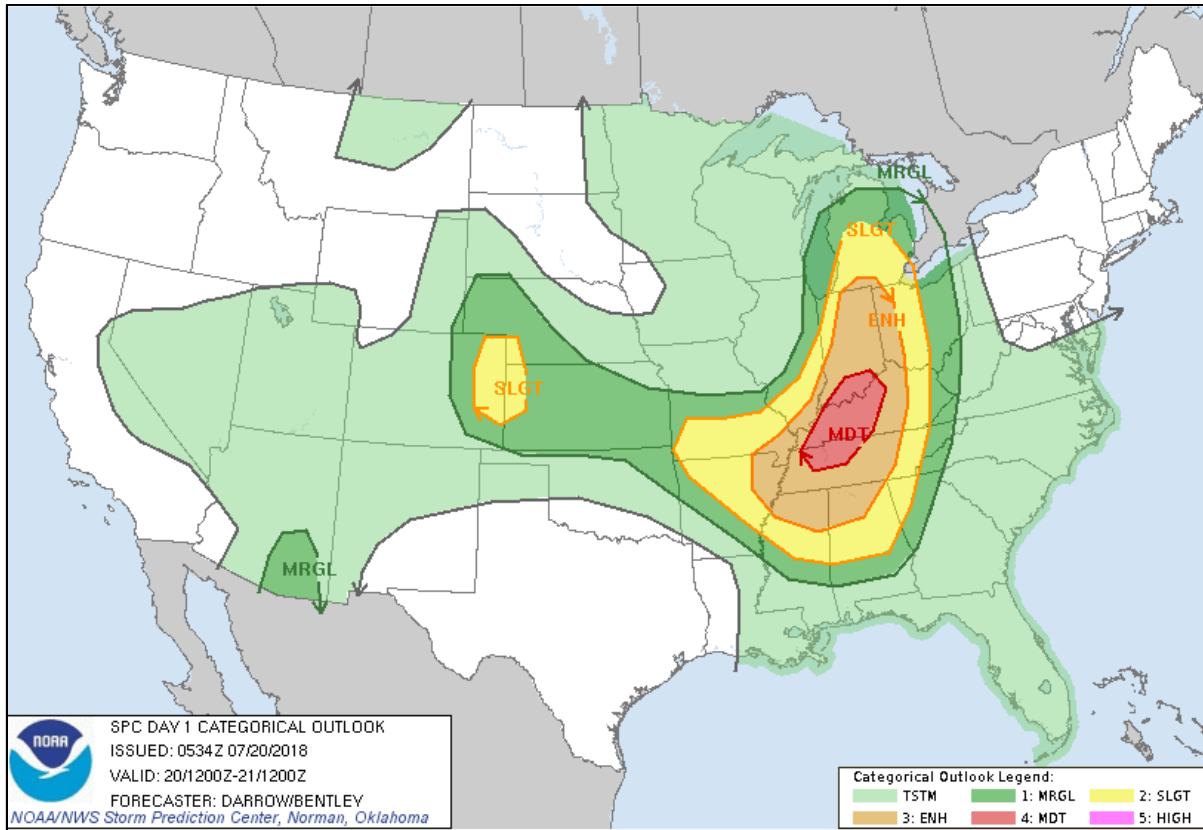

Tornado

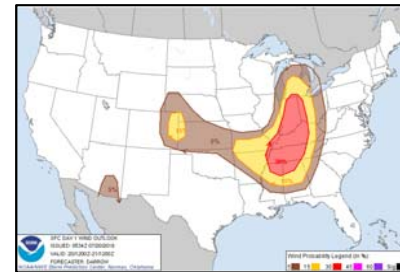

Wind



Hail

National Weather Forecast

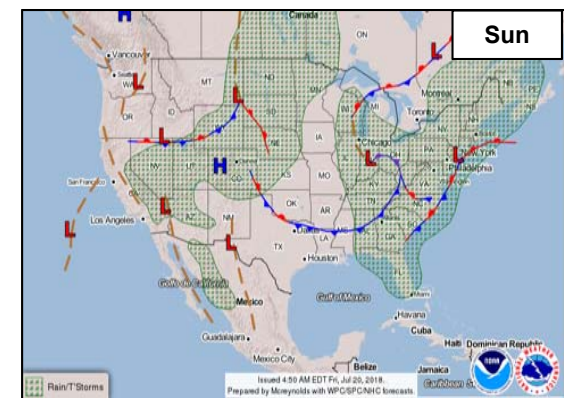
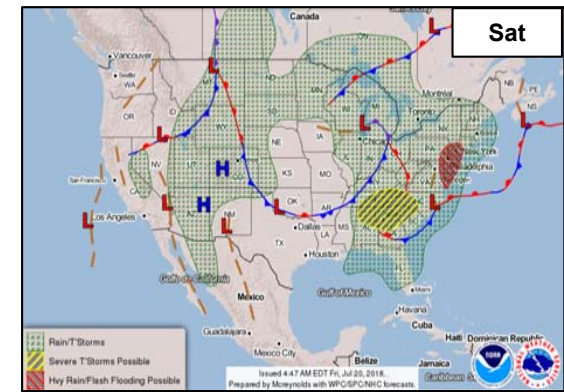
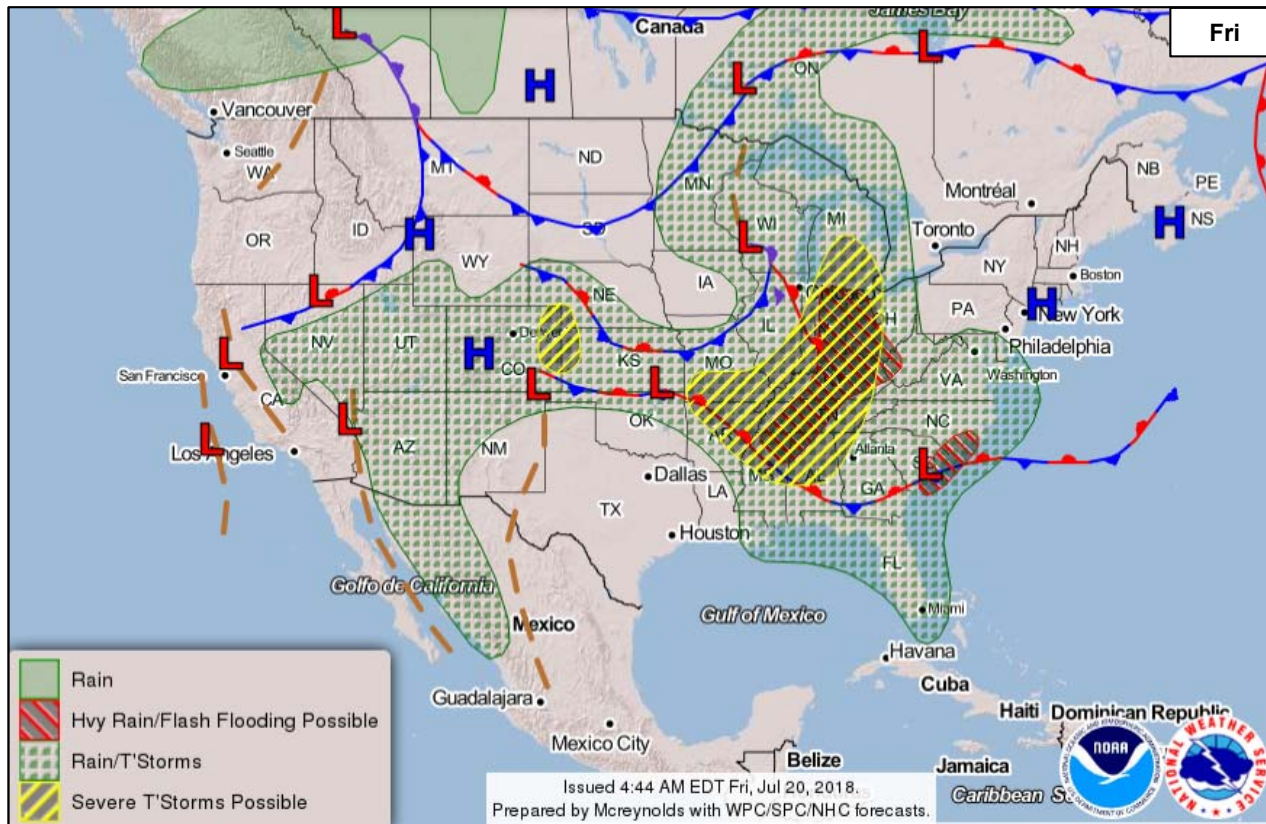

Precipitation / Excessive Rainfall Forecast



FEMA

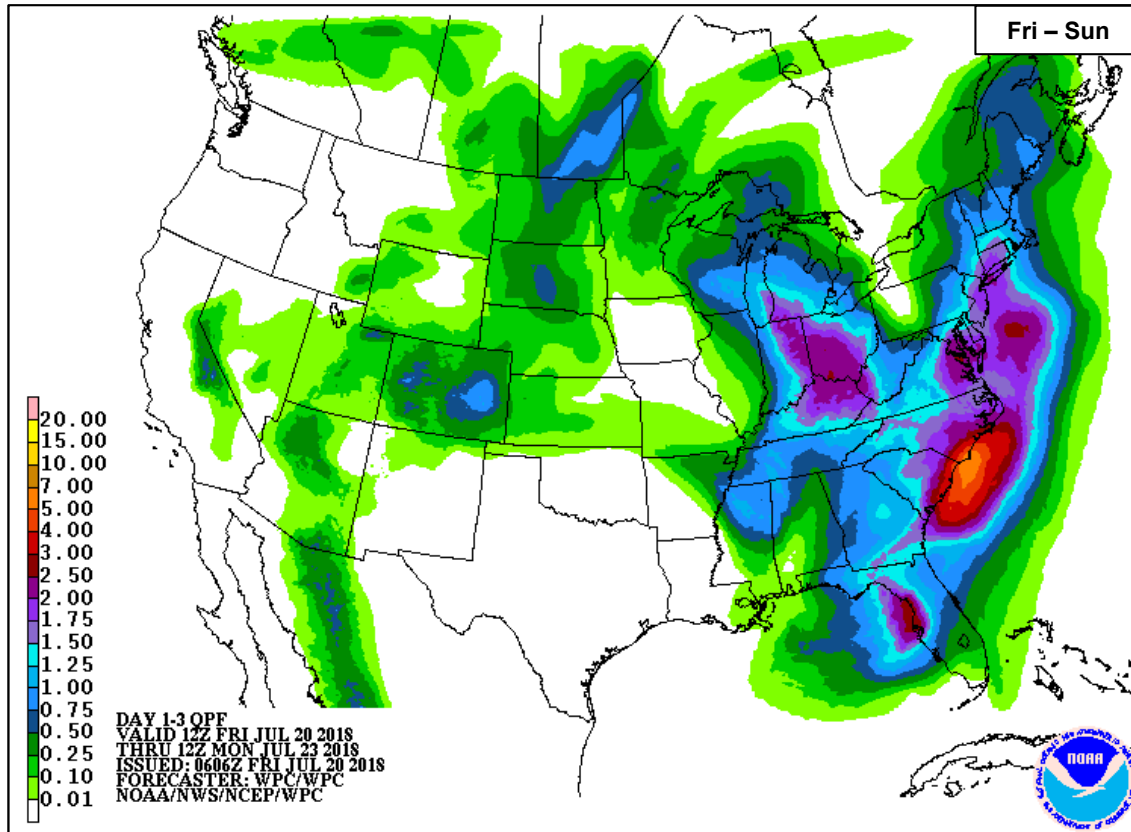

Fri

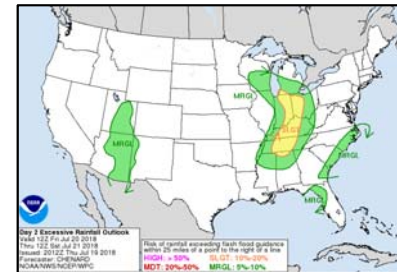

Sat



Sun

Hazards Outlook – July 22-26



FEMA

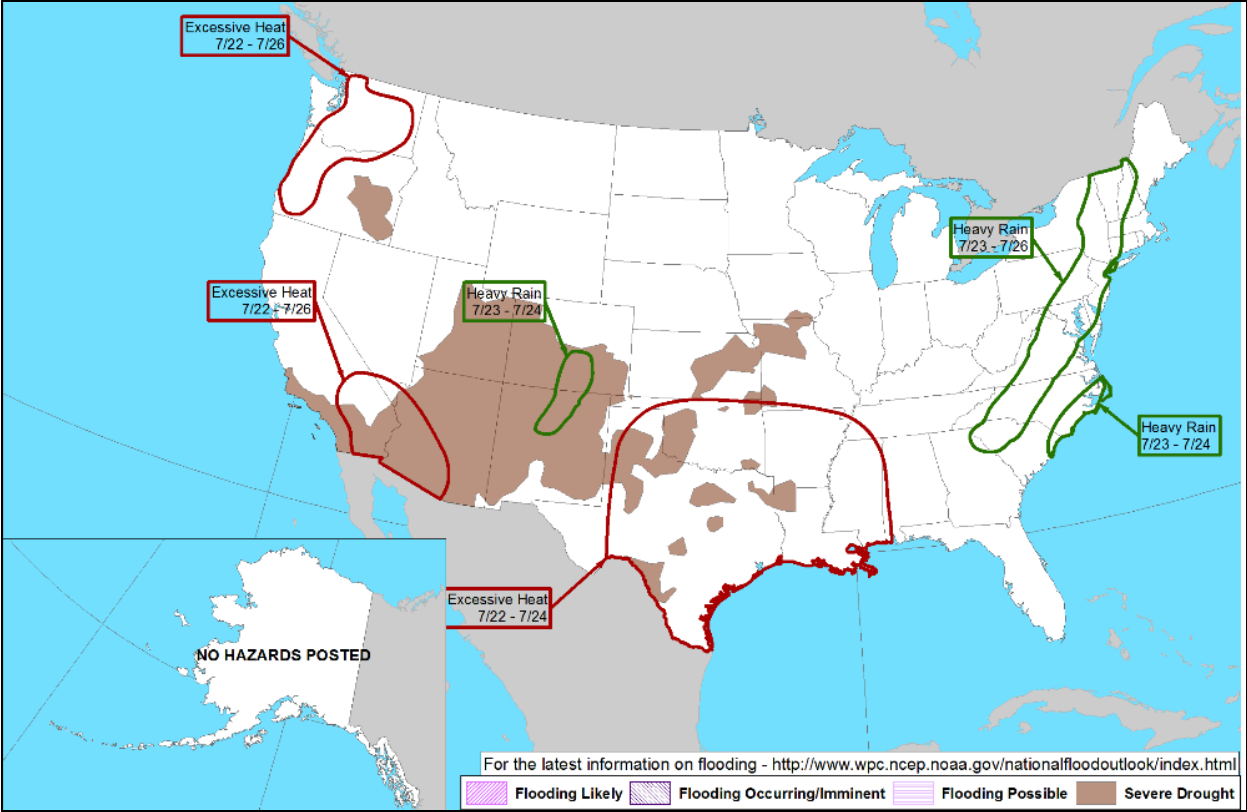

Tropical Outlook – Atlantic

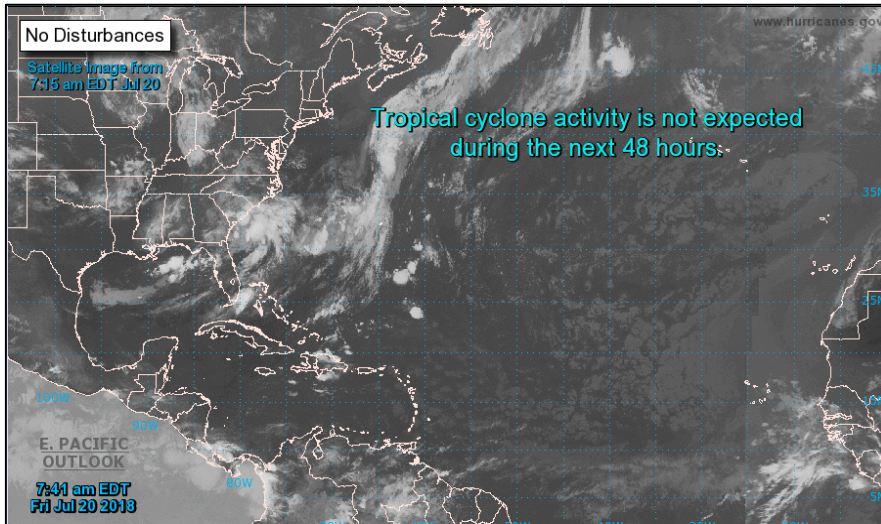

48 Hour Outlook



5 Day Outlook

Tropical Outlook – Eastern Pacific



Disturbance 1 (as of 8:00 a.m. EDT)

- Located 1,500 miles SW of southern tip of Baja California Peninsula
- Moving W
- Conditions appear conducive for gradual development over next few days
- Formation chance through 48 hours: Low (20%)
- Formation chance through 5 days: Low (30%)

Disturbance 2 (as of 8:00 a.m. EDT)

- Located several hundred miles SW of Acapulco, Mexico
- Moving W
- Gradual development possible by early next week
- Formation chance through 48 hours: Low (10%)
- Formation chance through 5 days: Medium (60%)

Disturbance 3 (as of 8:00 a.m. EDT)

- Located several hundred miles S of southern coast of Mexico
- Moving WNW
- Conditions appear conducive for some development
- Formation Chance through 48 hours: Low (near 0%)
- Formation chance through 5 days: Medium (40%)

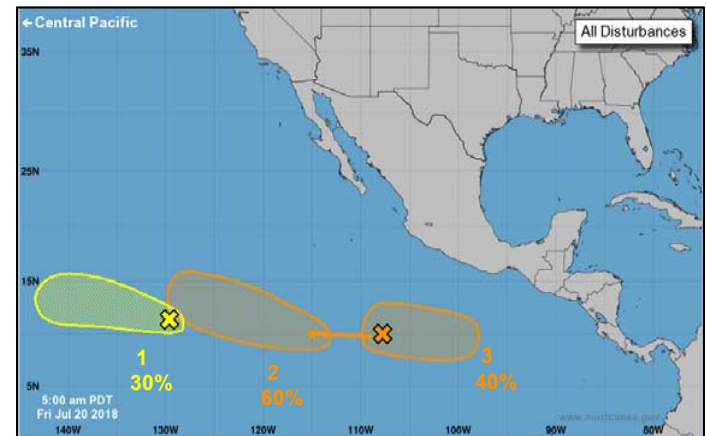
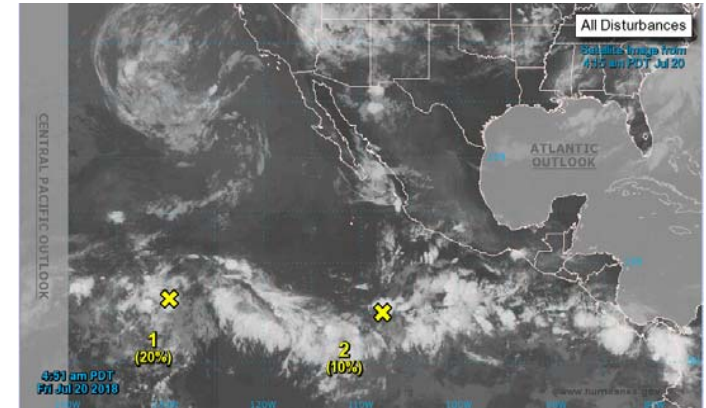

Tropical Outlook – Central Pacific



FEMA

Disturbance 1 (as of 8:00 a.m. EDT)

- Located 950 miles SE of Hilo, HI
- Moving W
- Conditions marginally conducive for some development during next few days
- Formation chance through 48 hours: Low (20%)
- Formation chance through 5 days: Low (20%)

Disturbance 2 (as of 8:00 a.m. EDT)

- Still in Eastern Pacific as Disturbance 1

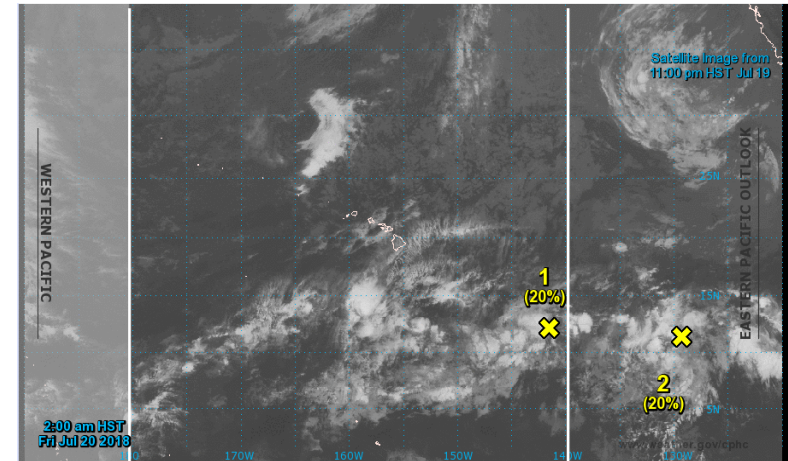

Buckshot Fire – WA



Fire Name (County)	FMAG # / Approved	Acres burned	Percent Contained	Evacuations (Residents)	Structures			Fatalities / Injuries
					Threatened	Damaged	Destroyed	
Buckshot Fire (Grant)	XXXX-FM-WA July 20, 2018	500	0%	Mandatory (4,200 people)	1,050 homes	0	0	0 / 0

Current Situation

- Fire began July 19, 2018, and is burning in and around the community of Desert Aire which including the small community of the Wanapum tribe (population 2,278)
- Threatening 1,050 homes (788 are primary homes, 262 are secondary homes)
- Also threatening major transmission lines, the Priest Rapids Dam, communication towers, wildlife and recreational areas
- Mandatory evacuations in effect for 4,200 people
- 2 shelters open with unknown occupants

Response

- WA EOC remains at Normal Operations
- Region X RWC at Steady State, but continues to monitor
- FMAG approved on July 20, 2018

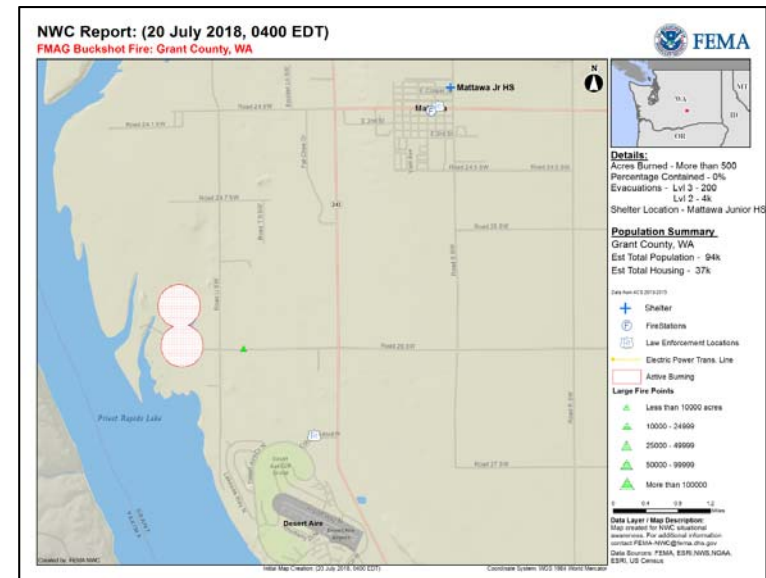

Wildfire Summary



FEMA

Fire Name (County)	FMAG Number	Acres Burned	Percent Contained	Evacuations (Residents)	Structures			Fatalities / Injuries
					Threatened	Damaged	Destroyed	
Washington (1)								
Upriver Beacon Fire (Spokane) FINAL	5254-FM-WA	116	50% (+30)	Voluntary	500 homes	0	3 (1 home)	0 / 0
Oregon (2)								
Substation Fire (Sherman & Wasco)	5255-FM-OR	50,246	15% (+15%)	Mandatory (200 people)	1,340 (+4) (1,164 homes)	1 (+1) home	2 (+2) homes	1 (+1) / 1 (+1)
Garner Complex Fire (Josephine and Jackson)	5256-FM-OR	1,130 (-70)	8% (+8)	Mandatory (300 people)	92 homes (-308)	0	0	0 / 0

Declaration Approved



FEMA-4379-DR-MA

- Major Disaster Declaration approved July 19, 2018, for the Commonwealth of Massachusetts
- For Severe Winter Storm and Snowstorms that occurred March 13-14, 2018
- Provides:
 - Public Assistance for 5 counties
 - Hazard Mitigation for entire Commonwealth
- FCO is James N. Russo

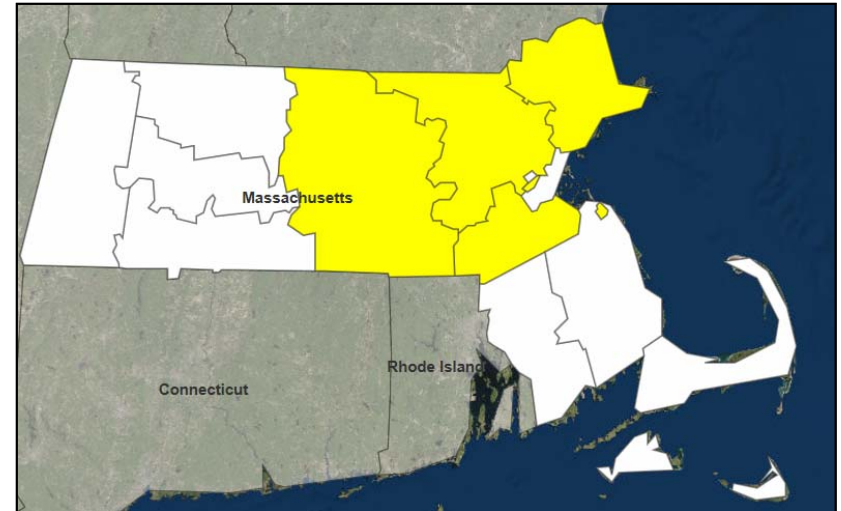

■ PA

Disaster Requests and Declarations



Declaration Requests in Process					Requests APPROVED (since last report)	Requests DENIED (since last report)
8	IA	PA	HM	Date Requested	1	0
MA – DR Severe Winter Storm and Snowstorm		X	X	June 12, 2018	Declared July 19, 2018	
Federated States of Micronesia (FSM) – Flooding <i>*Request made pursuant to the Compacts of Free Association, not under Stafford Act.</i>				June 13, 2018		
SD – DR Severe Storms and Flooding		X	X	June 14, 2018		
MT – DR Flooding		X	X	June 18, 2018		
VT – DR Severe Storm and Flooding		X	X	June 21, 2018		
LA – DR Flooding		X	X	June 29, 2018		
AK – DR Flooding		X	X	June 28, 2018		
CT – DR Severe Storms, Tornadoes, and Straight-line Winds	X	X	X	July 9, 2018		
MI – DR Severe Storms, Flooding, Landslides, and Mudslides	X	X	X	July 9, 2018		

Joint Preliminary Damage Assessments



Region	State / Location	Event	IA / PA	Number of Counties		Start – End
				Requested	Completed	
V	MN	Flooding June 15 – July 8, 2018	IA	0	0	N/A
			PA	31 & 2 Tribes*	0	7/19 – TBD
	WI	Flooding June 6-19, 2018	IA	0	0	N/A
			PA	6	6	7/16 – 7/19
VII	IA	Severe Weather June 6 – July 2, 2018	IA	9	0	7/19 – TBD
			PA	31	4	7/17 – TBD
	NE	Severe Storms and Flooding June 1 – July 1, 2018	IA	0	0	N/A
			PA	10	0	7/23 - TBD
X	WA	Flooding May 5-22, 2018	IA	0	0	N/A
			PA	1 Tribe**	0	7/18 – TBD

*Red Lake Nation and White Earth Nation
 **Confederated Tribes of the Colville Reservation

Readiness – Deployable Teams and Assets



FEMA

Resource	Force Strength	Available	Deployed	Other	Cadres with 25% or Less Availability
IM Workforce	11,633 ▼	3,976 ▲ 34%	4,203 ▼	3,454	EHP 8% (31/380); ER 24% (8/33); FM 23% (61/271); HM 22% (208/964); IT 25% (154/625); PA 16% (286/1,822); SAF 21% (11/53); SEC 14% (15/104)
National IMATs* (3 Teams)	East 1: East 2: West:	B-48 Charlie B-2			
Regional IMATs (4 - 6 Teams)	Assigned: Available: PMC / NMC: Deployed:	13 4 4 5	<p>Field Offices ★ JFOs: 15 DRs: 36 EMs: 1 Deployed Teams (Location)</p>		
US&R (≥ 66%)	Assigned: Available: PMC / NMC: Deployed:	28 28 0 0	<p>4365-DR-HI FCO: Dolph A. Diemont 4366-DR-HI* FCO: Benigno Bern Ruiz JFO: Honolulu, HI *R-IX IMAT-1 (JFO)</p>		
MERS (≥ 66%)	Assigned: Available: PMC / NMC: Deployed:	36 35 0 1	<p>4373-DR-OK JFO: Denton, TX FCO: Traci L. Brasher</p>		
FCO (≤ 1 Type I)	Assigned: Available: PMC / NMC: Deployed:	33 12 (+1) 0 (-1) 21	<p>4377-DR-TX JFO: Austin, TX FCO: Jerry S. Thomas R-VI IMAT-1 (Austin, TX) MERS: Denton (McAllen)</p>		
FDRC (≥ 3)	Assigned: Available: PMC / NMC: Deployed:	14 6 1 7	<p>4336-DR-PR 4339-DR-PR JFO: Guaynabo, PR FCO: Michael F. Byrne R-V IMAT (Training) MERS: Bothell, Denton, Denver, Frederick, Maynard, Thomasville</p>		

* **B-2 Status:** Assemble ≤ 2-hrs, On Site ≤ 18-hrs; **B-48 Status:** Assemble and deploy ≤ 48hrs; **Charlie Status:** No team assemble time requirement

FEMA Readiness – Activation Teams



Status		Activated Team	Activation Level	Activation Times	Reason / Comments
NWC (5 Teams)	Steady State				
NRCC (2 Teams)	Available				
HLT (1 Team)	Activated				
RWC / MOCs (10 Regions)	Steady State	RV	Enhanced Watch	1:00pm EDT Friday – 7:00am EDT Saturday	Due to Moderate Risk for severe weather
RRCCs (10 Regions)	Available				

Backup Regions: **VIII, IV, and V**



FEMA

FEMA's mission is helping people before, during, and after disasters.