

The Disaster Center is dedicated to the idea that disaster mitigation is cost effective and individuals pursuing their own interest are the greatest potential force for disaster reduction.

Please consider making a small donation to the Disaster Center



When disaster mitigation is cost effective, we are on the road to bringing disasters to an end.



FEMA

Daily Operations Briefing

Tuesday, July 24, 2018

8:30 a.m. EDT

Significant Activity – July 23-24



FEMA

Significant Events:

- Wildfire activity

Tropical Activity:

- Atlantic – Tropical cyclone activity is not expected during the next 48 hours
- Eastern Pacific – Disturbance 1 – Low (near 0%); Disturbance 2 – Low (10%)
- Central Pacific – Disturbance 1 – Low (10%); Disturbance 2 is still in Eastern Pacific as Disturbance 1
- Western Pacific – No activity affecting U.S. interests

Significant Weather:

- Severe Thunderstorms possible – Central Plains
- Flash Flooding possible – Mid-Atlantic to Central Appalachians
- Critical Fire weather – Southern CA
- Isolated Dry Thunderstorms – CA, OR, NV, & MT
- Red Flag Warnings – AK, CA, NV, & AZ

Declaration Activity:

- FMAG was approved for the 259 Fire – Texas
- FMAG was approved for the Carr Fire – California

Carr Fire – CA



Fire Name (County)	FMAG # / Approved	Acres burned	Percent Contained	Evacuations (Residents)	Structures			Fatalities / Injuries
					Threatened	Damaged	Destroyed	
Carr Fire (Shasta)	XXXX-FM-WA July 23, 2018	1,500	0%	Mandatory	202 (190 homes)	0	0	0 / 0

Current Situation

- Fire began July 23, 2018 and is burning on state and private land near the community of French Gulch (population 440)
- Threatening 202 structures; (145 primary homes; 45 secondary homes)
- Mandatory evacuations for approximately 440 people

Response

- CA EOC remains at Normal Operations
- Region X RWC at Steady State, but continues to monitor
- FMAG approved on July 23, 2018

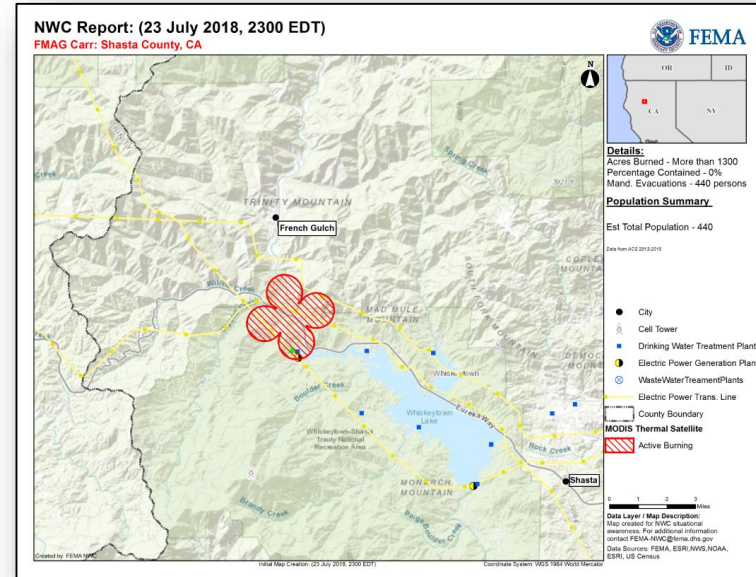

259 Fire – TX



Fire Name (County)	FMAG # / Approved	Acres burned	Percent Contained	Evacuations (Residents)	Structures			Fatalities / Injuries
					Threatened	Damaged	Destroyed	
259 Fire (Brown)	XXXX-FM-TX July 23, 2018	500	0%	Lifted	100 homes	0	0	0 / 0

Current Situation

- Fire began July 23, 2018 and is burning near Zephyr, TX (population 953)
- Threatening 100 homes; one home destroyed
- Threatening buildings, power & phone utilities, a community center, Orica USA plant, post office, water tower and pumps, roads and bridges
- All Mandatory evacuations lifted

Response

- TX EOC remains at Normal Operations
- Region VI RWC at Steady State, but continues to monitor
- FMAG approved on July 23, 2018

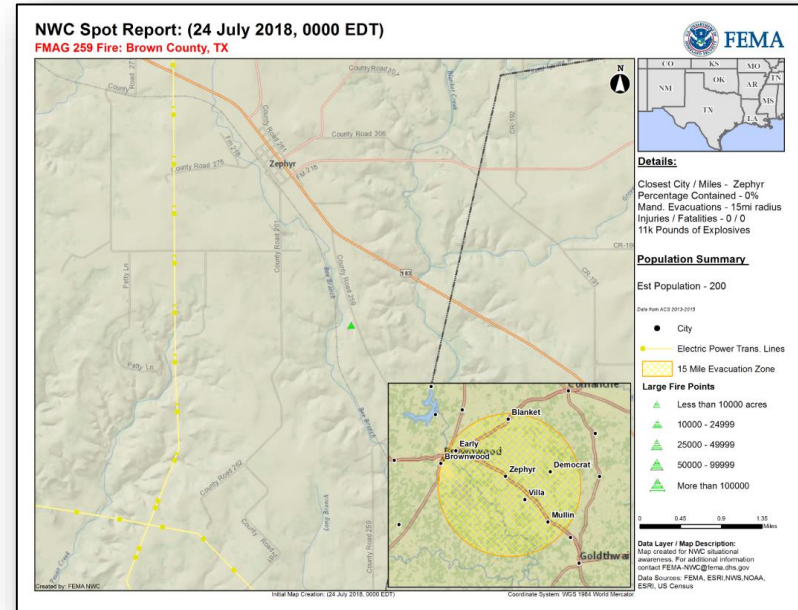

Wildfire Summary



FEMA

Fire Name (County)	FMAG Number	Acres Burned	Percent Contained	Evacuations (Residents)	Structures			Fatalities / Injuries
					Threatened	Damaged	Destroyed	
Oregon (1)								
Garner Complex Fire (Josephine and Jackson)	5256-FM-OR	15,294 (+3,730)	15% (+1)	Mandatory	1,120 (645 homes)	0	0	0 / 8

Tropical Outlook – Atlantic



48 Hour Outlook



5 Day Outlook

Tropical Outlook – Eastern Pacific



Disturbance 1 (as of 8:00 a.m. EDT)

- Located 1,700 miles SW of the southern tip of Baja California Peninsula
- Likely to degenerate into a trough of low pressure in the next day or so
- Tropical cyclone formation becoming less likely
- Formation chance through 48 hours: Low (near 0%)
- Formation chance through 5 days: Low (near 0%)

Disturbance 2 (as of 8:00 a.m. EDT)

- Located several hundred miles S of Manzanillo, Mexico
- No significant development expected for the next day or two
- Formation chance through 48 hours: Low (near 10%)
- Formation chance through 5 days: Low (30%)

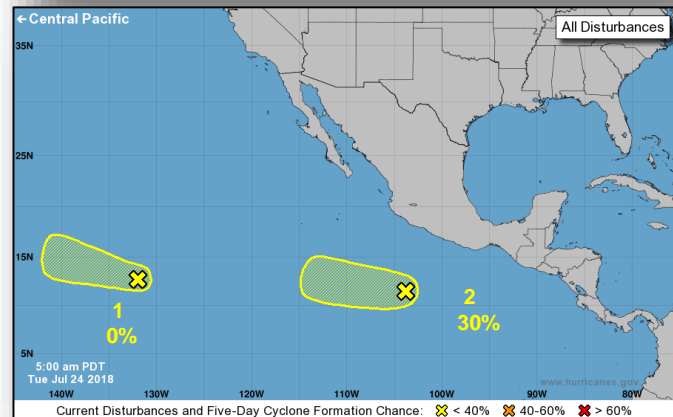
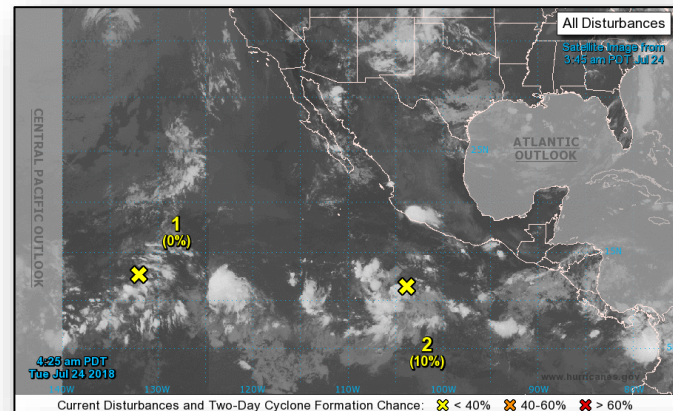

Tropical Outlook – Central Pacific



FEMA

Disturbance 1 (as of 8:00 a.m. EDT)

- Located 685 miles SE of Hilo, HI
- Moving W at 15 mph
- Little development is expected during the next couple of days
- Formation chance through 48 hours: Low (10%)
- Formation chance through 5 days: Low (10%)

Disturbance 2 (as of 8:00 a.m. EDT)

- Located 1,700 miles SW of the southern tip of the Baja California Peninsula
- Expected to move into the Central Pacific Basin in a couple of days
- Formation chance through 48 hours: Low (near 0%)
- Formation chance through 5 days: Low (near 0%)

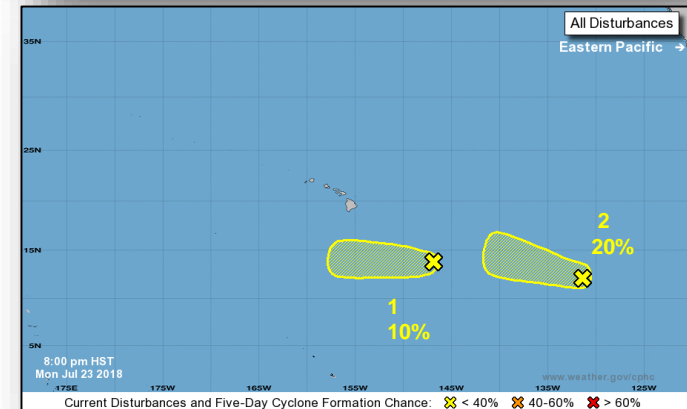
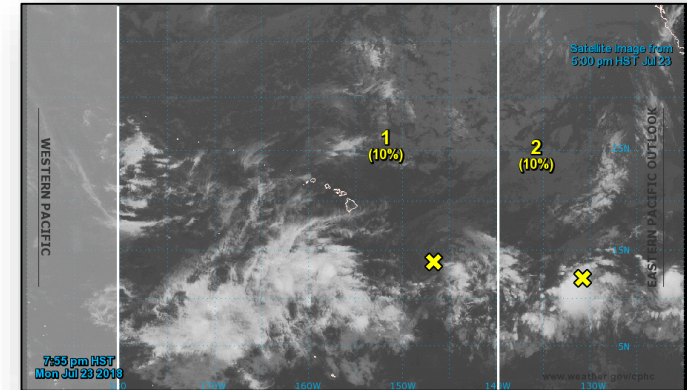

National Weather Forecast



FEMA

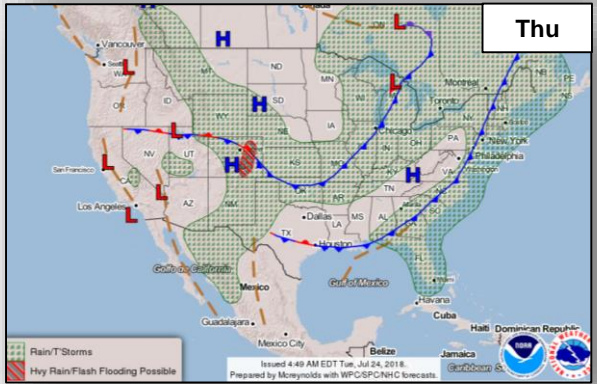
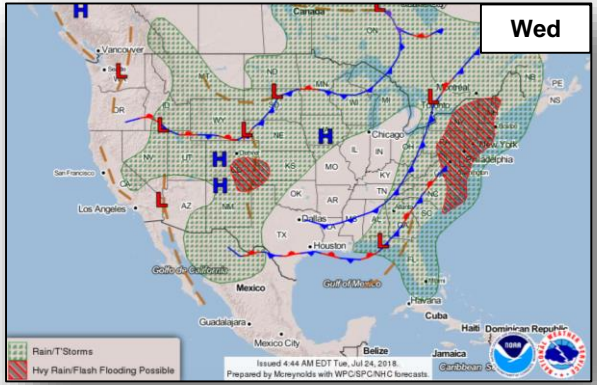
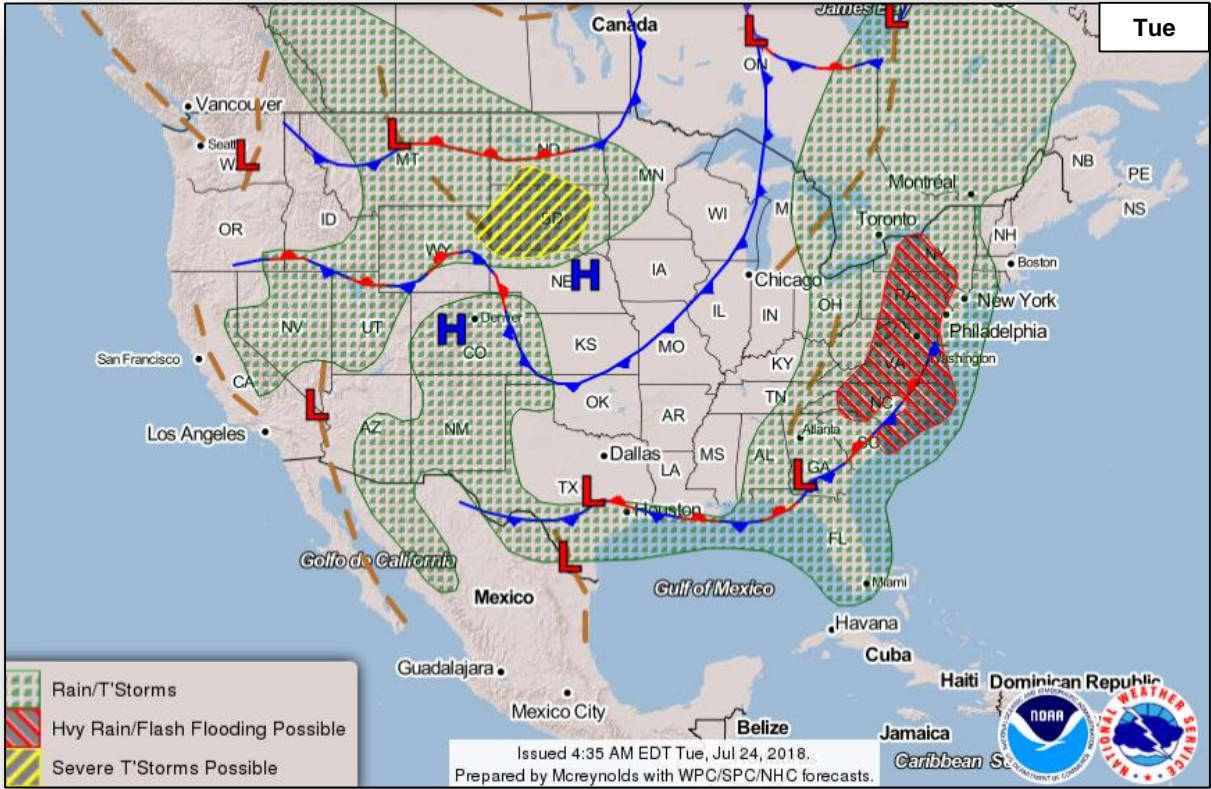

Precipitation / Excessive Rainfall Forecast



FEMA

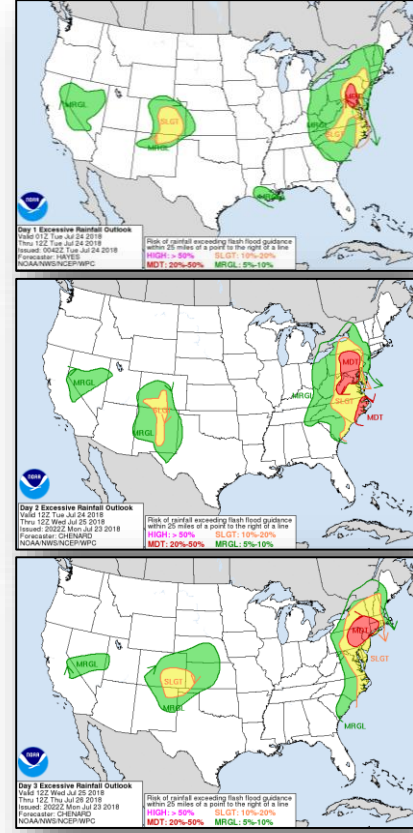
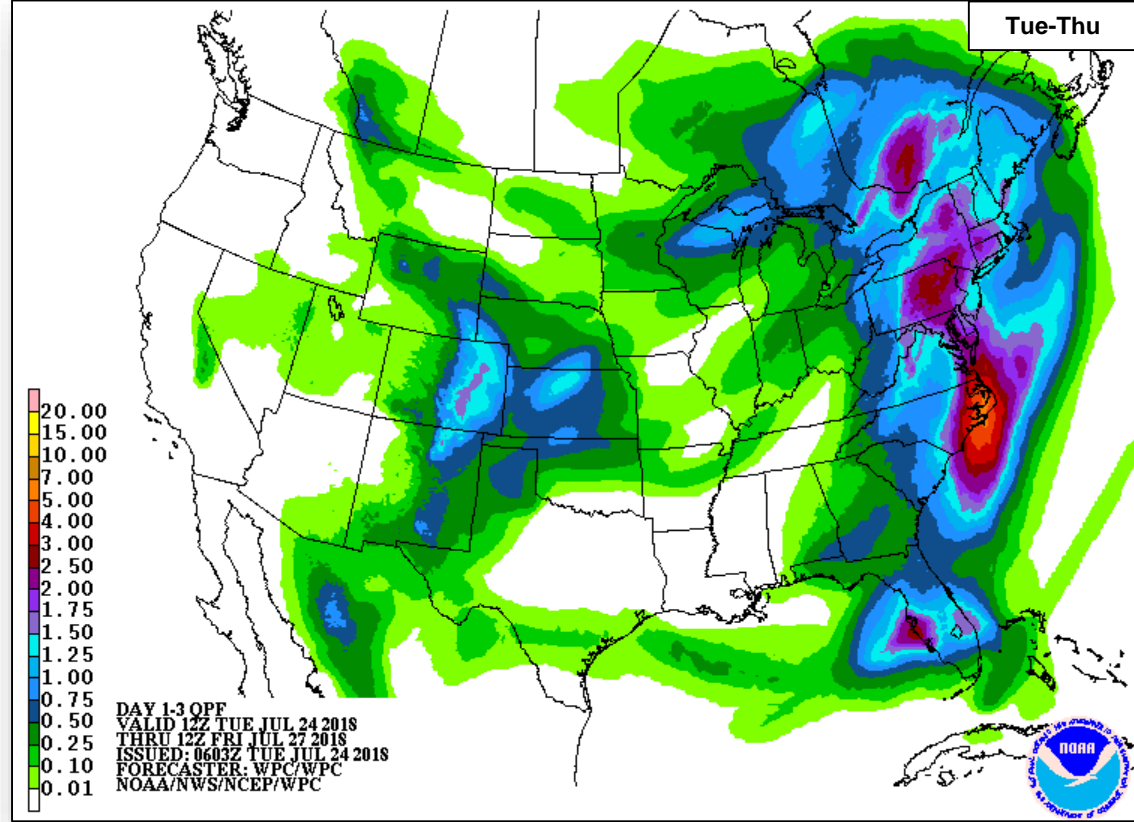

Fire Weather Outlook



FEMA

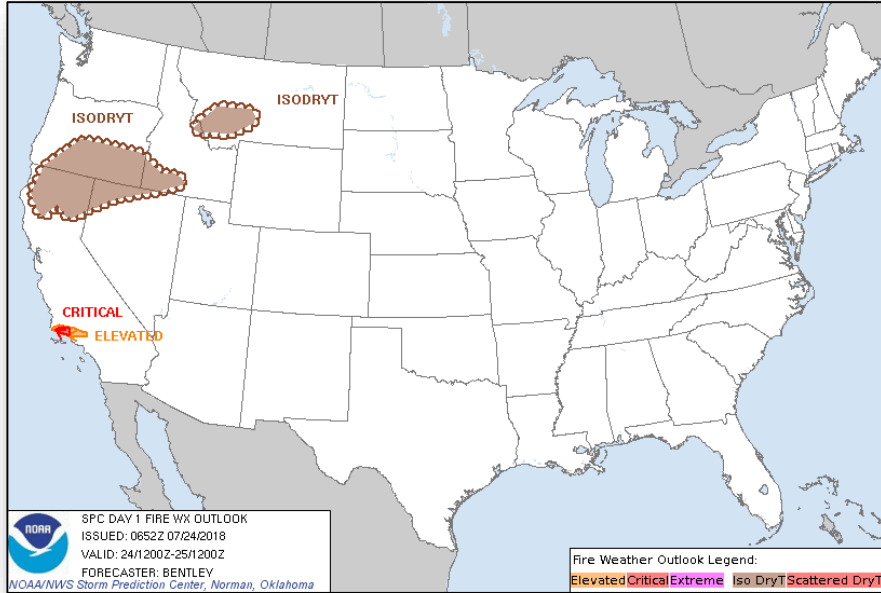

Tuesday

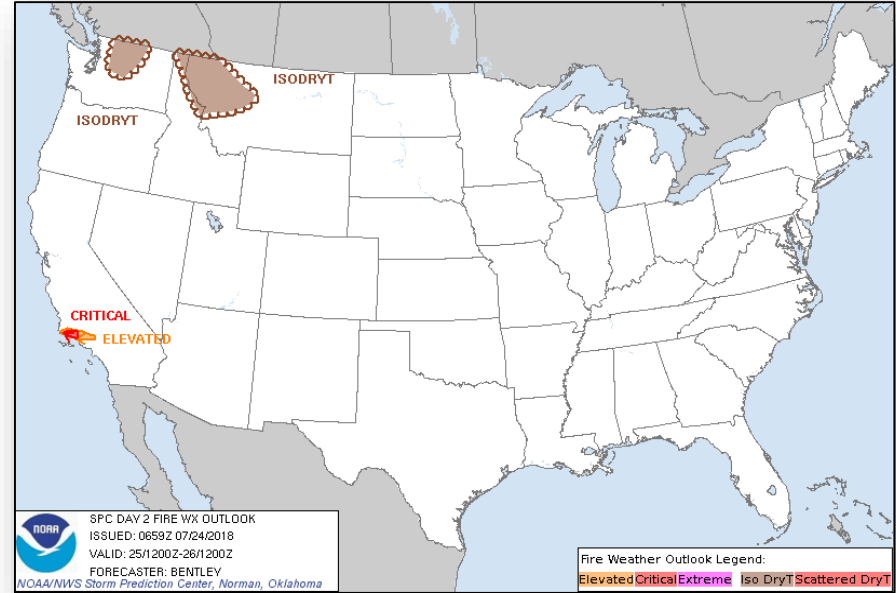

Wednesday

Hazards Outlook – July 26-30



FEMA

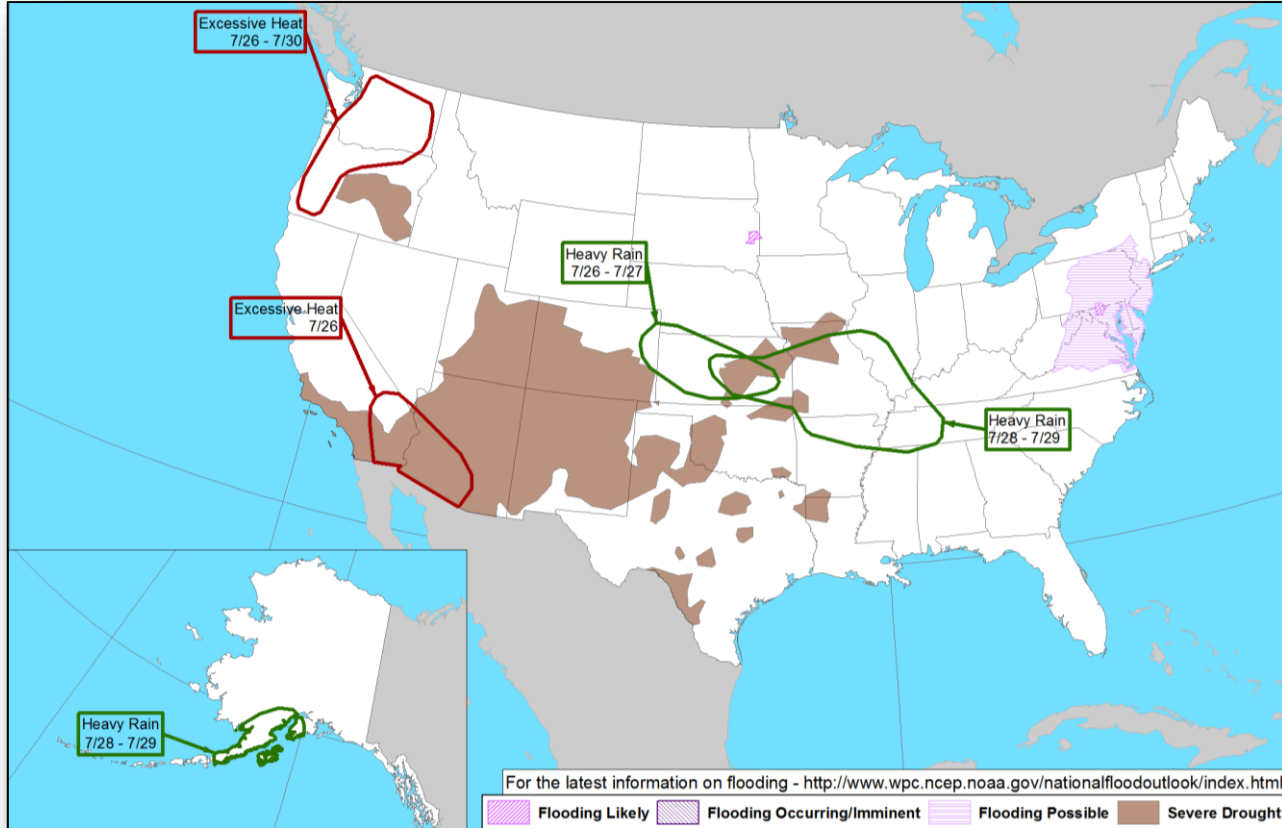

Joint Preliminary Damage Assessments



FEMA

Region	State / Location	Event	IA / PA	Number of Counties		Start – End
				Requested	Completed	
V	MN	Flooding June 15 – July 8, 2018	IA	0	0	N/A
			PA	28 & 3 Tribes*	1	7/19 – TBD
VII	IA	Severe Weather June 6 – July 2, 2018	IA	9	0	7/19 – TBD
			PA	31	8	7/17 – TBD
	NE	Severe Storms and Flooding June 1 – July 1, 2018	IA	0	0	N/A
			PA	10	0	7/23 – TBD

*Red Lake Nation, White Earth Nation and Leech Lake Band of Ojibwe

Disaster Requests & Declarations



FEMA

Declaration Requests in Process					Requests APPROVED (since last report)	Requests DENIED (since last report)
8	IA	PA	HM	Date Requested	0	0
SD – DR Severe Storms and Flooding		X	X	June 14, 2018		
MT – DR Flooding		X	X	June 18, 2018		
VT – DR Severe Storms and Flooding		X	X	June 21, 2018		
LA – DR Flooding		X	X	June 29, 2018		
AK – DR Flooding		X	X	June 28, 2018		
CT – DR Severe Storm, Tornado, and Straight-line Winds	X	X	X	July 9, 2018		
MI – DR Severe Storms, Flooding, Landslides, and Mudslides	X	X	X	July 9, 2018		
WI – DR Severe Storms, Straight-line Winds, and Flooding		X	X	July 20, 2018		

Readiness – Deployable Teams and Assets



FEMA

Resource	Force Strength	Available	Deployed	Other	Cadres with 25% or Less Availability		
IM Workforce	11,717 ▲	4,024 ▲ 34%	4,156 ▲	3,537	EHP 9% (34/385); ER 8% (3/36); FM 23% (63/271); HM 22% (211/968); PA 13% (228/1,821); SAF 9% (5/53); SEC 11% (11/104)		
National IMATs* (3 Teams)	East 1: B-48 East 2: Charlie West: B-2		<div data-bbox="608 245 879 431"> <p>4351-DR-AK 4369-DR-AK VJFO: Anchorage, AK FCO: Thomas J. Dargan</p> </div>				<div data-bbox="1767 245 1883 365"> <p>Field Offices ★ JFOs: 14 DRs: 35 EMs: 1 Deployed Teams (Location)</p> </div>
Regional IMATs (4 - 6 Teams)	Assigned: 13 Available: 5 PMC / NMC: 5 Deployed: 3						
US&R (≥ 66%)	Assigned: 28 Available: 28 PMC / NMC: 0 Deployed: 0						
MERS (≥ 66%)	Assigned: 36 Available: 35 PMC / NMC: 0 Deployed: 1						
FCO (≤ 1 Type I)	Assigned: 33 Available: 12 (+1) PMC / NMC: 1 (+1) Deployed: 20 (-2)		<div data-bbox="608 769 859 889"> <p>4365-DR-HI FCO: Dolph A. Diemont 4366-DR-HI* FCO: Benigno Bern Ruiz JFO: Honolulu, HI *R-IX IMAT-1 (JFO)</p> </div>				
FDRC (≥ 3)	Assigned: 14 Available: 5 (-1) PMC / NMC: 1 Deployed: 8 (+1)						

As of 3:00 a.m. EDT July 24, 2018

* **B-2 Status:** Assemble ≤ 2-hrs, On Site ≤ 18-hrs; **B-48 Status:** Assemble and deploy ≤ 48hrs; **Charlie Status:** No team assemble time requirement

FEMA Readiness – Activation Teams



FEMA

Status		Activated Team	Activation Level	Activation Times	Reason / Comments
NWC (5 Teams)	Steady State				
NRCC (2 Teams)	Available				
HLT (1 Team)	Activated				
RWC / MOCs (10 Regions)	Steady State				
RRCCs (10 Regions)	Available				

Backup Regions: VIII, VI, and IV



FEMA

FEMA's mission is helping people before, during, and after disasters.