

The Disaster Center is dedicated to the idea that disaster mitigation is cost effective and individuals pursuing their own interest are the greatest potential force for disaster reduction.

Please consider making a small donation to the Disaster Center



When disaster mitigation is cost effective, we are on the road to bringing disasters to an end.



FEMA

Daily Operations Briefing

Thursday, July 26, 2018

8:30 a.m. EDT

Significant Activity – July 25-26



FEMA

Significant Events: Wildfire activity

Tropical Activity:

- Atlantic – Tropical cyclone activity not expected during the next 48 hours
- Eastern Pacific – Disturbance 1 – Medium (60%); Disturbance 2 – Medium (50%)
- Central Pacific – Disturbance 1 – Low (10%)
- Western Pacific – No activity affecting U.S. interests

Significant Weather:

- Severe Thunderstorms possible – Central/Southern Rockies and High Plains; Ohio Valley to lower Great Lakes
- Heavy Rain and Flash Flooding possible – Central/Southern Rockies and Northeast
- Elevated Fire weather – CA, ID, WY, and CO
- Red Flag Warnings – OR, CA
- Isolated Dry Thunderstorms – WA, ID, MT, and WY

Declaration Activity: FEMA-5260-FM-CA for the Cranston Fire

Cranston Fire – CA



Fire Name (County)	FMAG # / Approved	Acres burned	Percent Contained	Evacuations (Residents)	Structures			Fatalities / Injuries
					Threatened	Damaged	Destroyed	
Cranston Fire (Riverside)	5260-FM-CA July 25, 2018	2,400	0%	Mandatory	414 homes	0	0	0 / 0

Current Situation

- Fire began July 25, 2018 and is burning in and around the communities of Idyllwild, Mountain Center, and Pine Grove (total population 11,806)
- Threatening buildings, infrastructure and utilities

Response

- CA EOC remains at Normal Operations
- Region IX RWC at Steady State, but continues to monitor
- FMAG approved on July 25, 2018

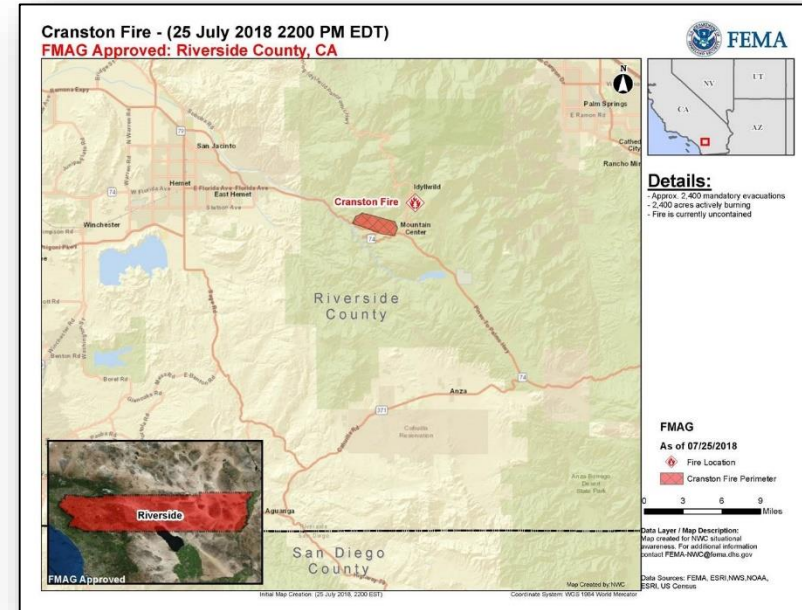

Wildfire Summary



FEMA

Fire Name (County)	FMAG Number	Acres Burned	Percent Contained	Evacuations (Residents)	Structures			Fatalities / Injuries
					Threatened	Damaged	Destroyed	
Oregon (1)								
Garner Complex (Josephine and Jackson)	5256-FM-OR	19,944 (+2,575)	19% (+1)	Mandatory	1,588 (785 homes)	0	0	0 / 18
California (2)								
Carr (Shasta)	5259-FM-CA	6,773 (+2,273)	10% (-14%)	Mandatory	193 (180 homes)	0	0	0 / 8
Cranston (Riverside)	5260-FM-CA	2,400	0%	Mandatory	514 (414 homes)	0	0	0

Tropical Outlook – Atlantic

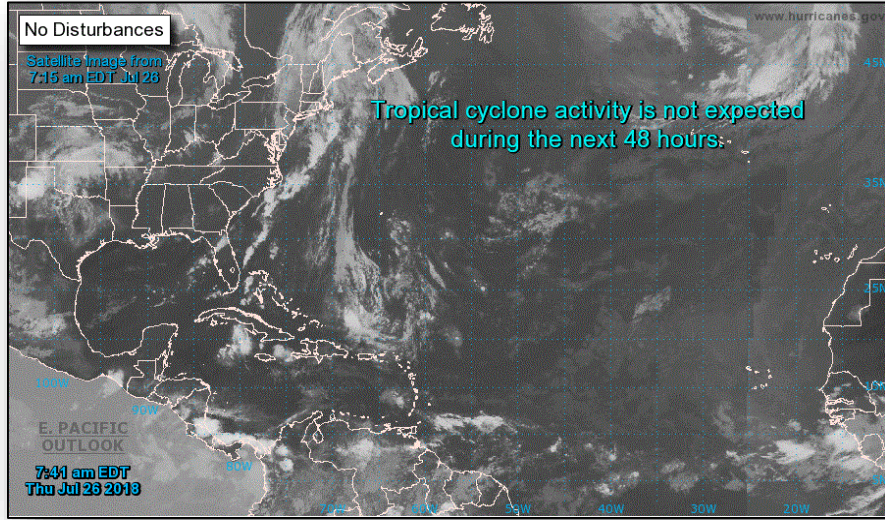

48 Hour Outlook



5 Day Outlook

Tropical Outlook – Eastern Pacific



Disturbance 1 (as of 8:00 a.m. EDT)

- Located 1,000 miles SW of Baja California peninsula, Mexico
- Gradual development expected during the next few days
- Formation chance through 48 hours: Medium (50%)
- Formation chance through 5 days: Medium (60%)

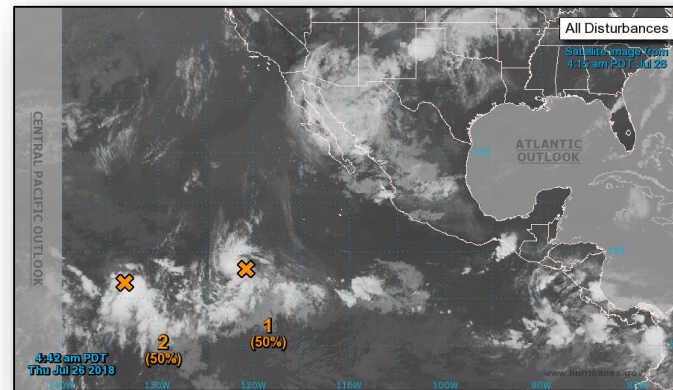

Disturbance 2 (as of 8:00 a.m. EDT)

- Located 1,800 miles WSW of the Baja California peninsula, Mexico
- Some development possible today
- Formation chance through 48 hours: Medium (50%)
- Formation chance through 5 days: Medium (50%)

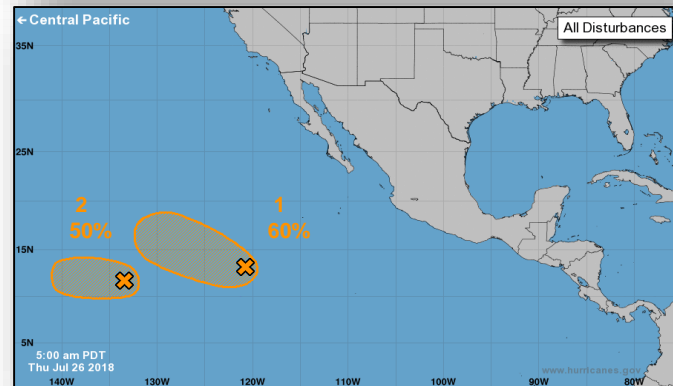

Tropical Outlook – Central Pacific



FEMA

Disturbance 1 (as of 8:00 a.m. EDT)

- Located 850 miles SE of Hilo, HI
- Moving W at 10 to 15 mph
- Some increase in development over the past 6 hours
- Formation chance through 48 hours: Low (10%)
- Formation chance through 5 days: Low (10%)

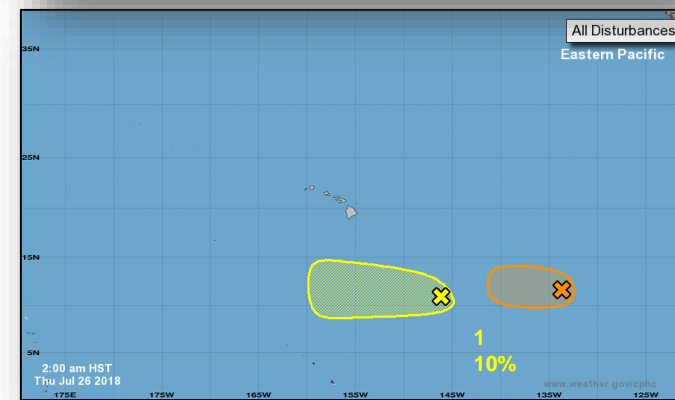
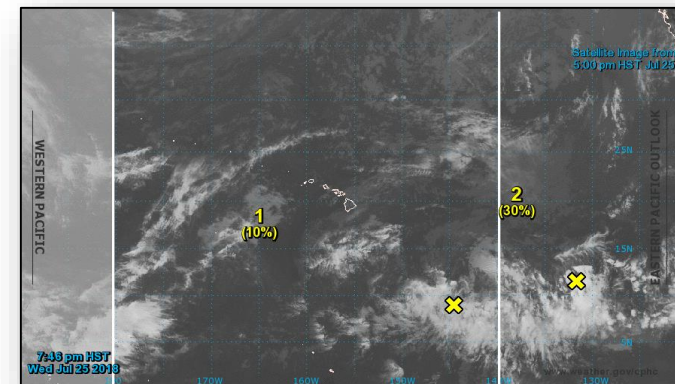

National Weather Forecast



FEMA

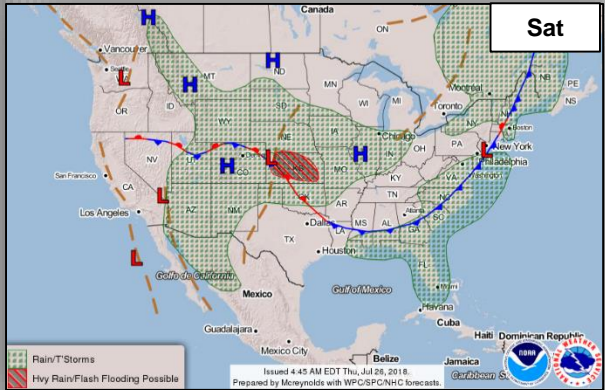
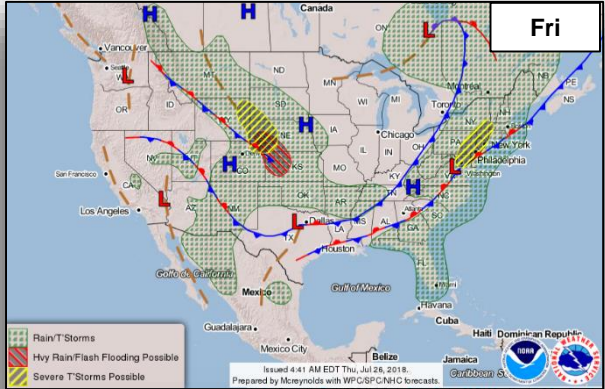
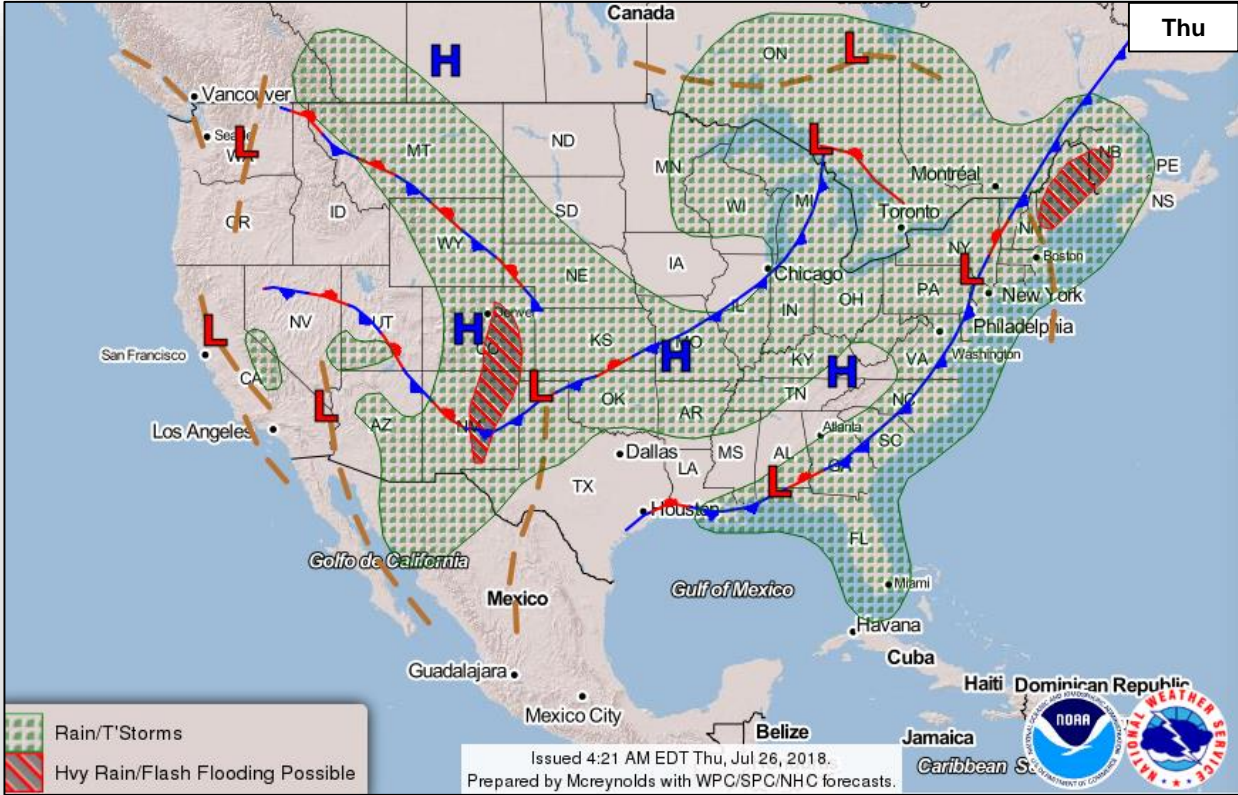

Precipitation / Excessive Rainfall Forecast



FEMA

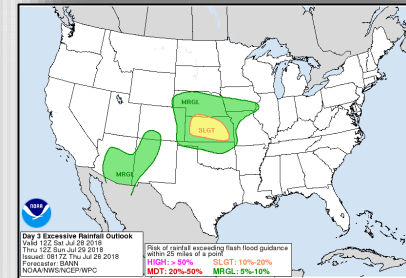
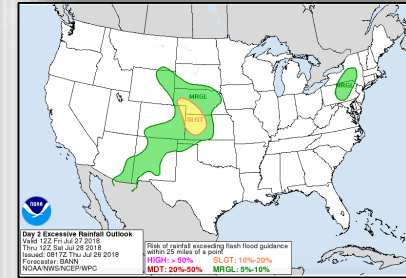
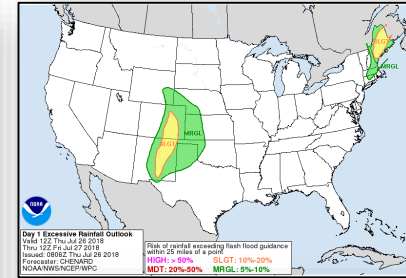
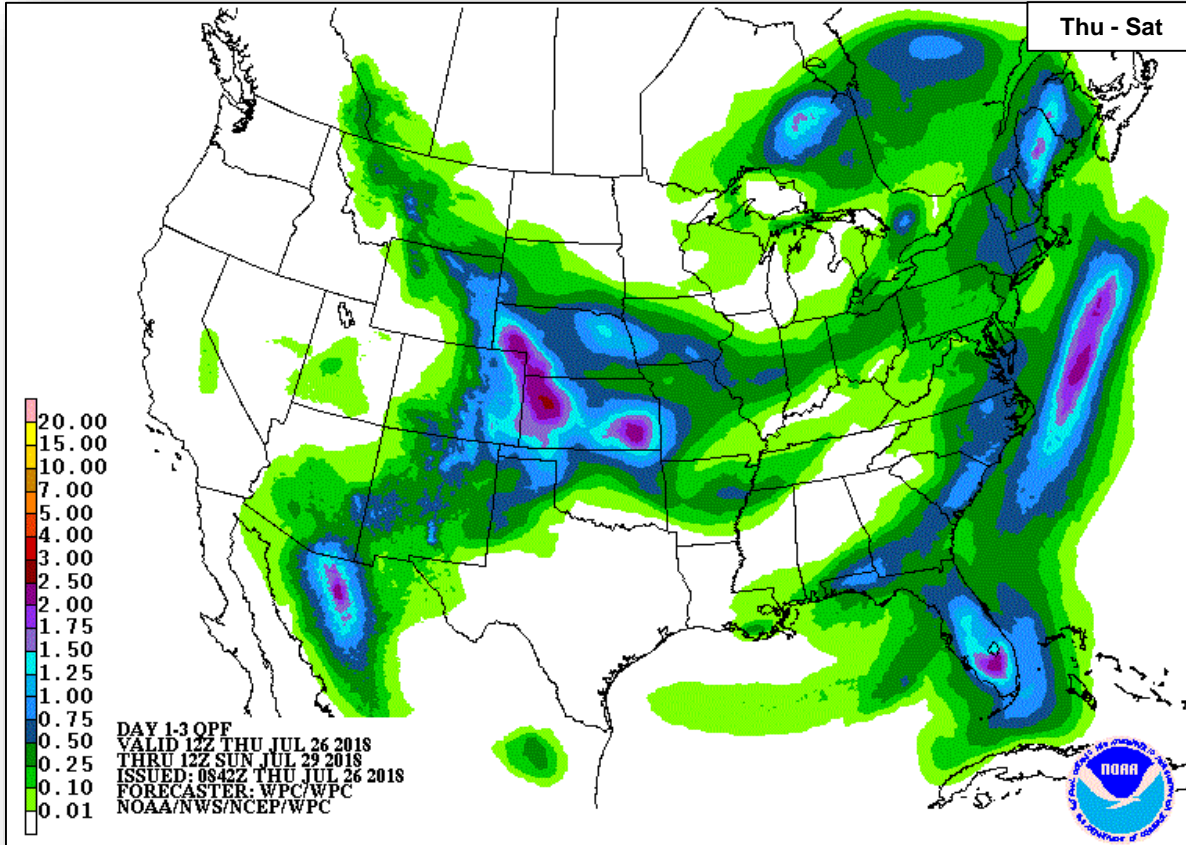

Severe Weather Outlook



FEMA

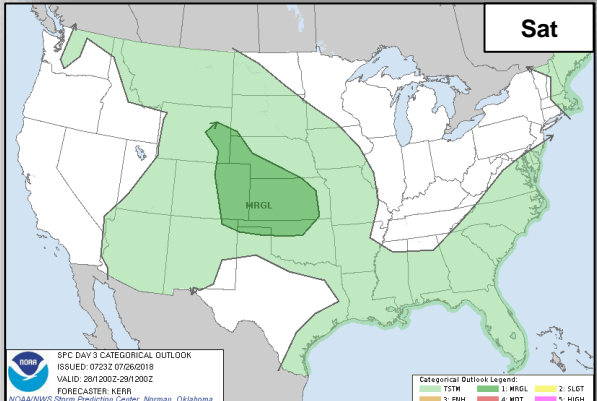
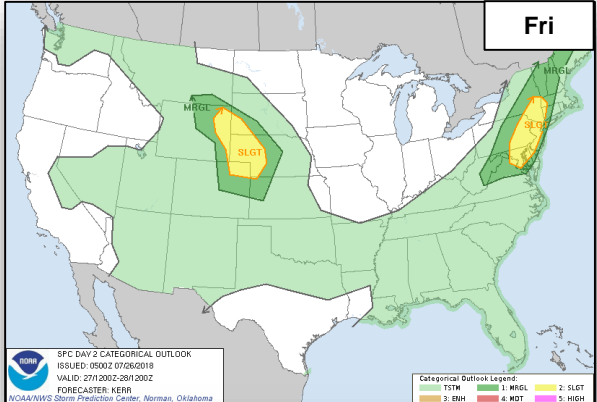
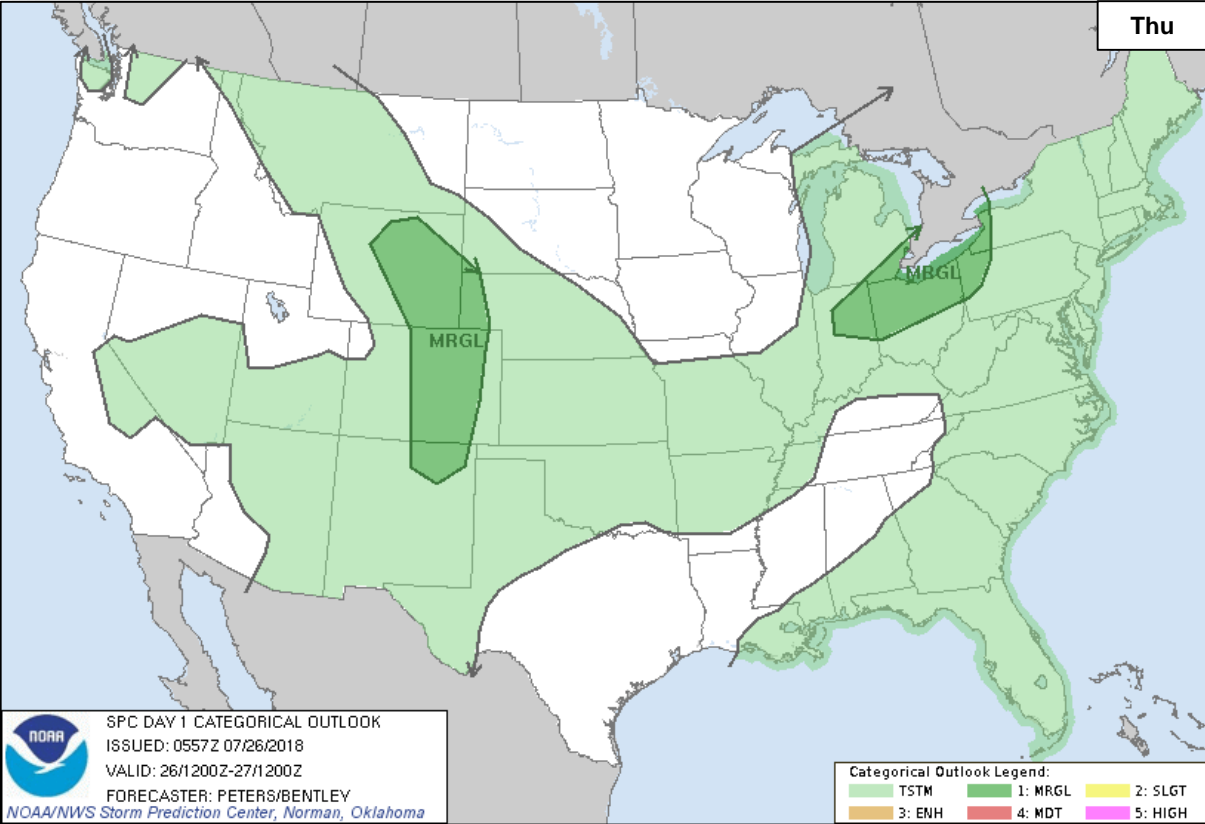

Fire Weather Outlook



FEMA

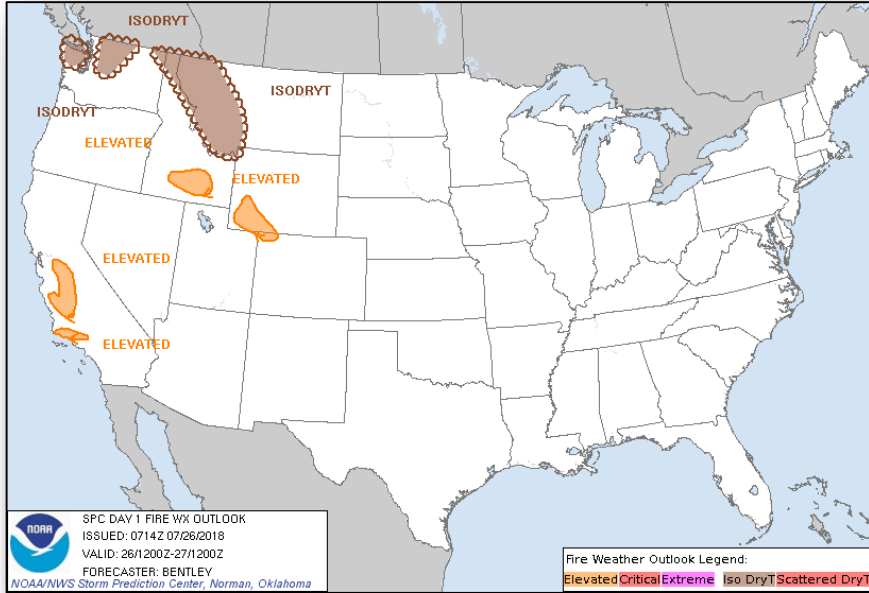

Thursday

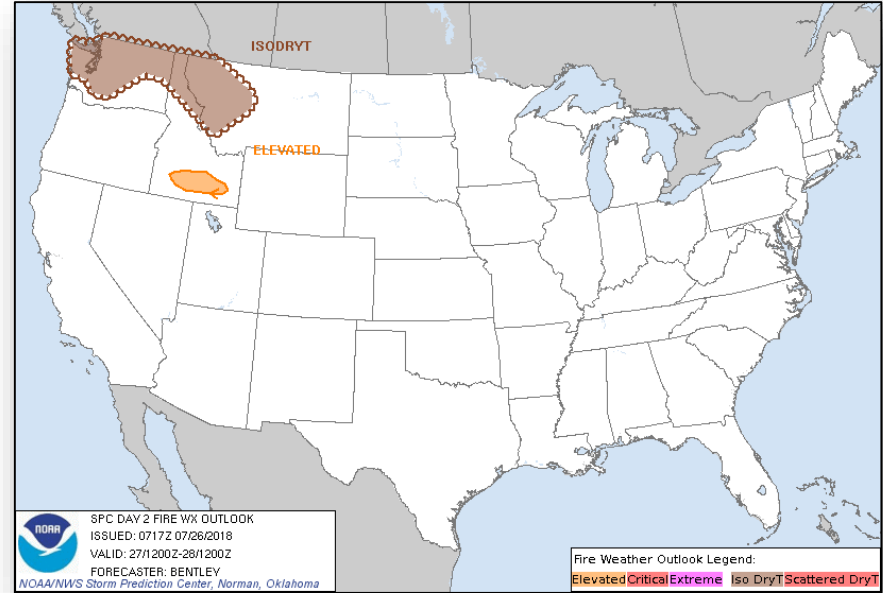

Friday

Hazards Outlook – July 28 – Aug 1



FEMA

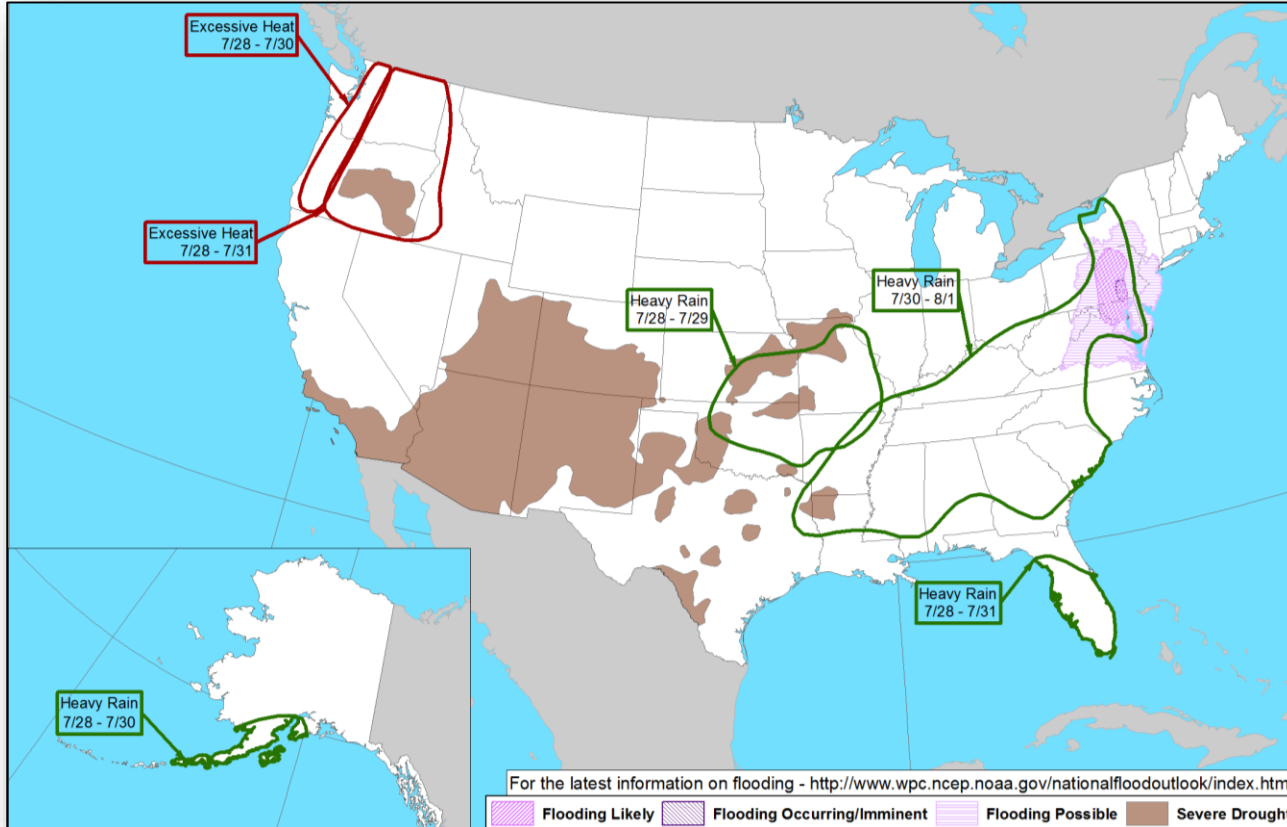

Joint Preliminary Damage Assessments



FEMA

Region	State / Location	Event	IA / PA	Number of Counties		Start – End
				Requested	Completed	
V	MN	Flooding June 15 – July 8, 2018	IA	0	0	N/A
			PA	28 & 3 Tribes*	2 (+1)	7/19 – TBD
VII	IA	Severe Weather June 6 – July 2, 2018	IA	6	6	7/19 – 7/20
			PA	31	24	7/17 – TBD
	NE	Severe Storms and Flooding June 1 – July 1, 2018	IA	0	0	N/A
			PA	10	0	7/25 – TBD

*Red Lake Nation, White Earth Nation and Leech Lake Band of Ojibwe

Disaster Requests & Declarations



FEMA

Declaration Requests in Process					Requests APPROVED (since last report)	Requests DENIED (since last report)
8	IA	PA	HM	Date Requested	0	0
SD – DR Severe Storms and Flooding		X	X	June 14, 2018		
MT – DR Flooding		X	X	June 18, 2018		
VT – DR Severe Storms and Flooding		X	X	June 21, 2018		
LA – DR Flooding		X	X	June 29, 2018		
AK – DR Flooding		X	X	June 28, 2018		
CT – DR Severe Storm, Tornado, and Straight-line Winds	X	X	X	July 9, 2018		
MI – DR Severe Storms, Flooding, Landslides, and Mudslides	X	X	X	July 9, 2018		
WI – DR Severe Storms, Straight-line Winds, and Flooding		X	X	July 20, 2018		

Readiness – Deployable Teams and Assets



FEMA

Resource	Force Strength	Available	Deployed	Other	Cadres with 25% or Less Availability
IM Workforce	11,744 ▲	3,951 ▼ 34%	4,176 ▲	3,617	EHP 8% (30/392); FM 23% (64/274); HM 22% (207/969); IT 24% (150/634); OPS 25% (64/252); PA 12% (220/1,821); SAF 6% (3/53); SEC 9% (9/106)
National IMATs* (3 Teams)	East 1: East 2: West:	B-48 Charlie B-2			
Regional IMATs (4 - 6 Teams)	Assigned: Available: PMC / NMC: Deployed:	13 5 5 3			
US&R (≥ 66%)	Assigned: Available: PMC / NMC: Deployed:	28 28 0 0			
MERS (≥ 66%)	Assigned: Available: PMC / NMC: Deployed:	36 35 0 1			
FCO (≤ 1 Type I)	Assigned: Available: PMC / NMC: Deployed:	33 12 1 20			
FDRC (≥ 3)	Assigned: Available: PMC / NMC: Deployed:	14 5 1 8			

* **B-2 Status:** Assemble ≤ 2-hrs, On Site ≤ 18-hrs; **B-48 Status:** Assemble and deploy ≤ 48hrs; **Charlie Status:** No team assemble time requirement

FEMA Readiness – Activation Teams



FEMA

Status		Activated Team	Activation Level	Activation Times	Reason / Comments
NWC (5 Teams)	Steady State				
NRCC (2 Teams)	Available				
HLT (1 Team)	Activated				
RWC / MOCs (10 Regions)	Steady State				
RRCCs (10 Regions)	Available				

Backup Regions: **VIII, VI, and IV**



FEMA

FEMA's mission is helping people before, during, and after disasters.