

The Disaster Center is dedicated to the idea that disaster mitigation is cost effective and individuals pursuing their own interest are the greatest potential force for disaster reduction.

Please consider making a small donation to the Disaster Center



When disaster mitigation is cost effective, we are on the road to bringing disasters to an end.



FEMA

Daily Operations Briefing

Monday, September 24, 2018

8:30 a.m. EDT

Significant Activity – Sep 21-24



FEMA

Significant Events: Hurricane Florence response

Tropical Activity:

- Atlantic –Subtropical Storm Leslie; Tropical Disturbance Kirk; Disturbances 1 / 2: Medium (40% / 50%)
- Eastern Pacific – Disturbance 1: High (90%); Disturbance 2: Low (30%)
- Central Pacific – Tropical cyclone activity is not expected during next 48 hours
- Western Pacific – No activity affecting U.S. interests

Significant Weather:

- Flash flooding possible – Lower Mississippi Valley to Tennessee & Ohio valleys
- Critical & Elevated fire weather – CA, OR, UT, CO, & WY
- Isolated Dry Thunderstorms – CO & WY Rockies
- Red Flag Warnings – CA, OR, UT, CO, & WY

Declaration Activity: None

Florence – Lifelines/Response



Safety & Security:

- SC: US&R resources staged for potential flooding response support

Food, Water and Shelter:

- NC: 28 (-4) shelters open with 2,308 (-177) occupants
- SC: 11 (-2) shelters open with 205 (+2) occupants

Health and Medical:

- 42 (+1) confirmed fatalities in NC & SC
- NC: All hospitals are open
- SC: 1 nursing home and 1 assisted living facility evacuated without incident

Energy:

- NC: 5,320 outages reported statewide; largest concentration of customer outages in Brunswick and New Hanover County
- NC: 11% of gas stations out-of-service due to lack of fuel and/or power; fuel outages are concentrated in Wilmington and Greenville/New Bern/Washington area; 28% reporting no fuel

Communications: NC: 19% of broadband internet service out in impacted counties

Transportation:

- NC: Approximately 455 roads closed to include portions of I-40
- SC: 152 road closures; all interstates reopened; efforts continue to protect critical transportation routes

Hazardous Waste:

- NC: 32 wastewater treatment plants impacted affecting 18 counties
- SC: State monitoring coal ash ponds for potential flood threat



FEMA HQ

- NRCC at Level III (Day shift)
- NWC Enhanced Watch (Night shift)
- National IMAT East-1 deployed to NC EOC
- Composite IMAT deployed to SC EOC
- MERS assets deployed
- Region VIII IMAT deployed to NC EOC

Region IV

- RRCC at Level III with select ESFs (Day shift); RWC at Steady State
- IMAT 1 deployed to NC; IMAT 2 deployed to SC
- LNOs deployed to NC & SC
- DCO/DCE deployed to NC & SC

North Carolina (FEMA-4393-DR-NC & 3401-EM-NC):

- EOC at Full Activation; State of Emergency declared
- US&R: Red IST, 2 – Type 3; 1 – MRP Water Team

South Carolina (FEMA-4394-DR-SC & FEMA-3400-EM-SC):

- EOC at Full Activation; State of Emergency declared
- US&R: 2 – Type 1; 2 MRP Water Team; 1 HEPP

Tennessee & Kentucky: EOCs at Monitoring (EMAC support)

Tropical Outlook – Atlantic



FEMA

Tropical Depression Kirk (as of 5:00 a.m. EDT)

- Located 950 miles WSW of the southernmost Cabo Verde Islands
- Moving W at 24 mph
- Maximum sustained winds 35 mph

Subtropical Storm Leslie (as of 5:00 a.m. EDT)

- Located 1,270 W of the Azores
- Moving S at 6 mph
- Maximum sustained winds 40 mph

Disturbance 1 (as of 8:00 a.m. EDT)

- Located between Bermuda and Bahamas
- Moving WNW
- Formation chance through 48 hours: Low (30%)
- Formation chance through 5 days: Medium (40%)

Disturbance 2 (as of 8:00 a.m. EDT)

- Expected to form N of Subtropical Storm Leslie
- Formation chance through 48 hours: Low (near 0%)
- Formation chance through 5 days: Medium (50%)

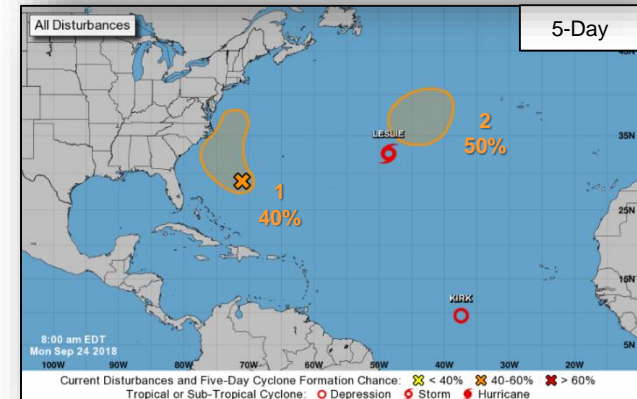
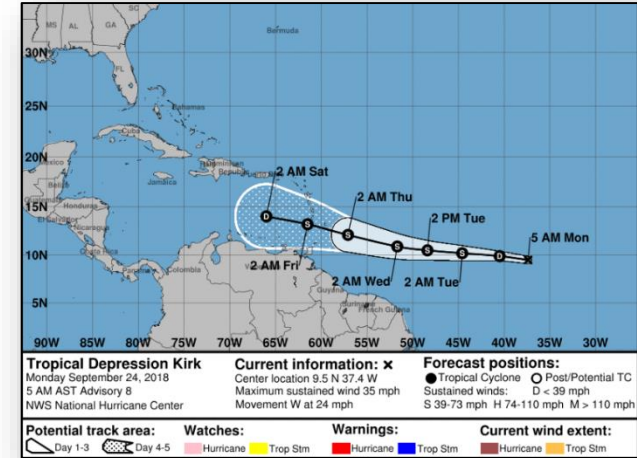

Tropical Outlook – Eastern Pacific



Disturbance 1 (as of 8:00 a.m. EDT)

- Located 300 miles SW of Acapulco, Mexico
- Formation chance through 48 hours: High (70%)
- Formation chance through 5 days: High (90%)

Disturbance 2 (as of 8:00 a.m. EDT)

- Expected to form over the far western portion of the eastern North Pacific
- Formation chance through 48 hours: Low (near 0%)
- Formation chance through 5 days: Low (30%)

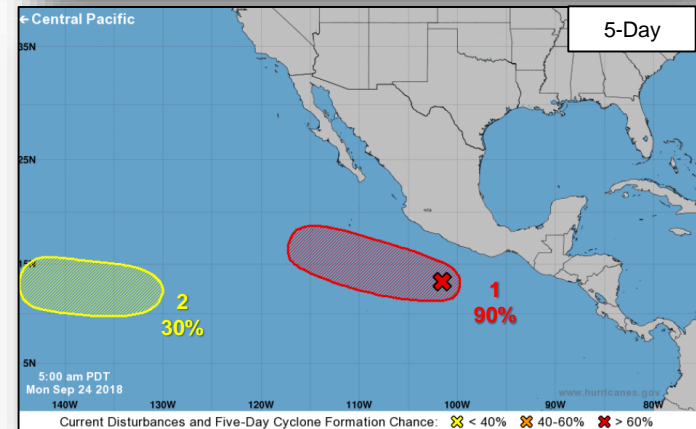
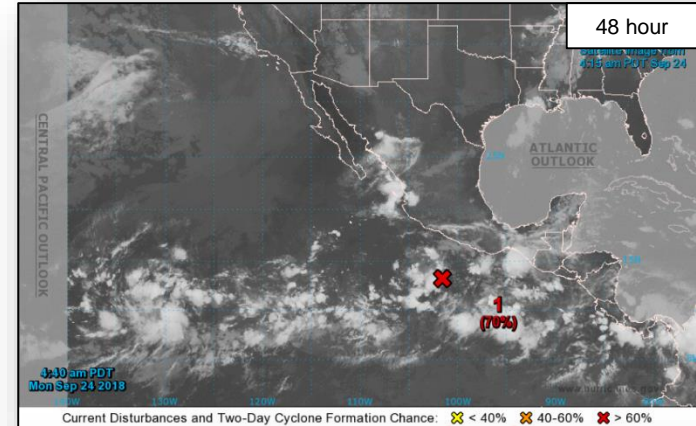

Tropical Outlook – Central Pacific

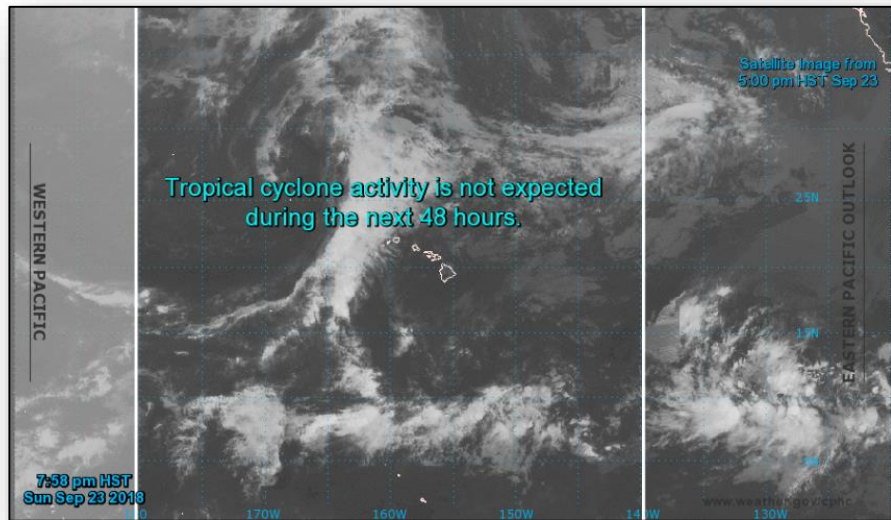

48 Hour Outlook

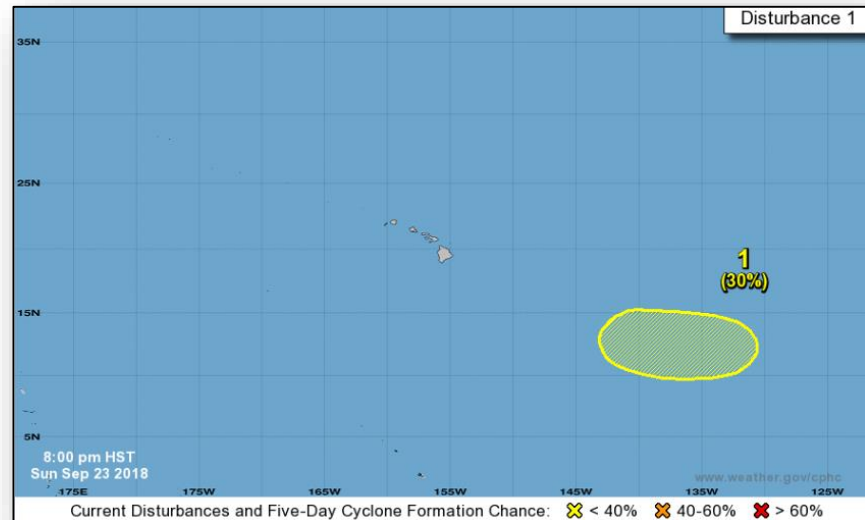

5 Day Outlook

Monday Morning Conditions

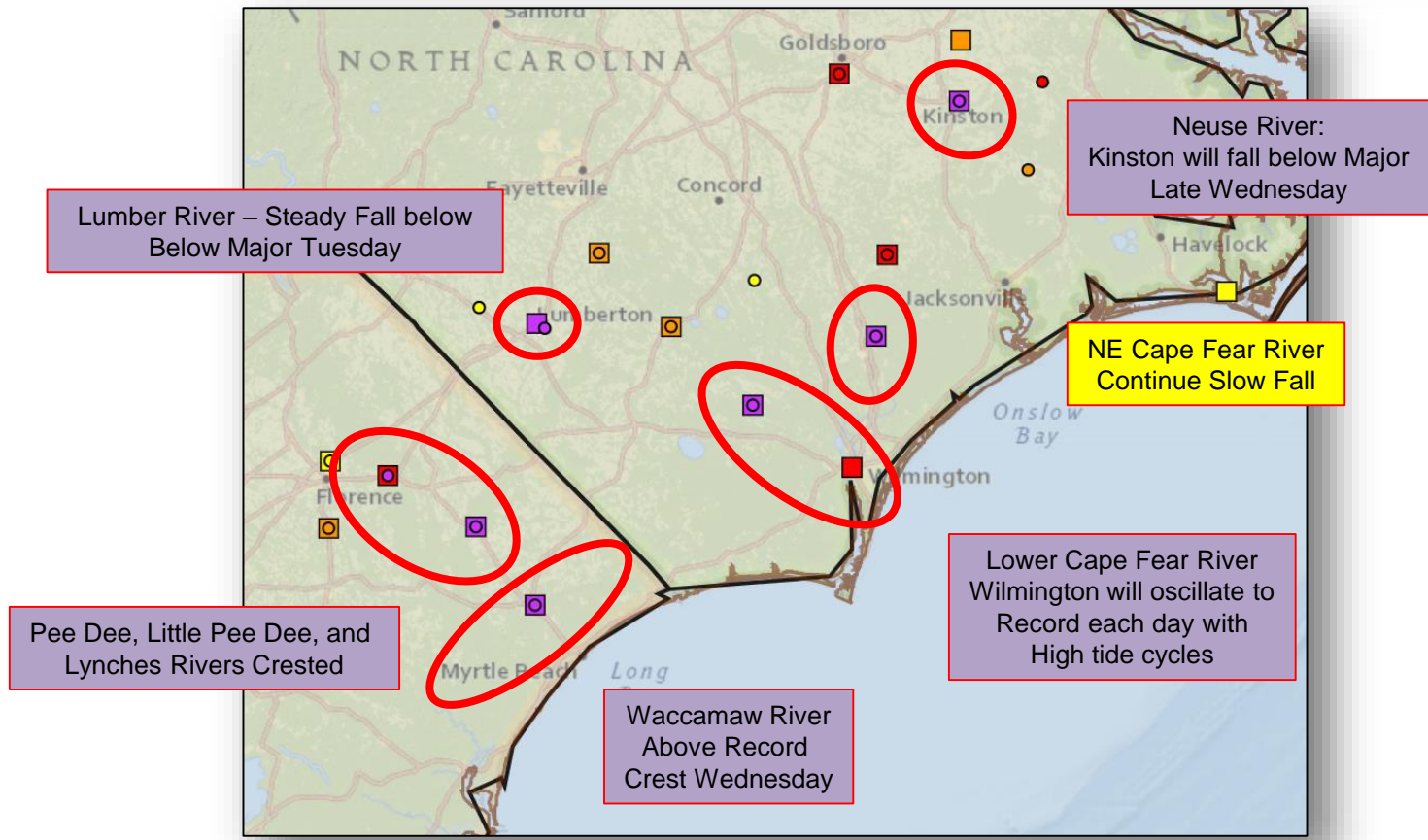

National Weather Forecast

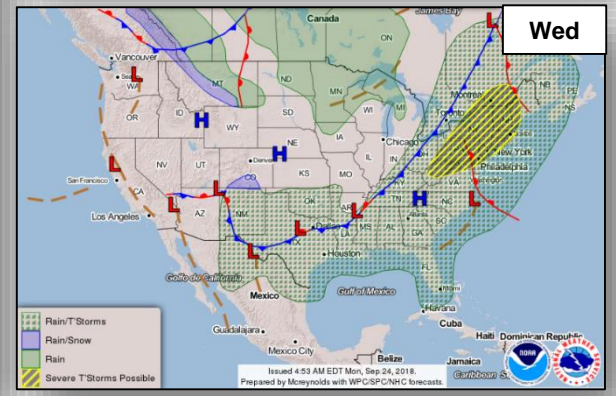
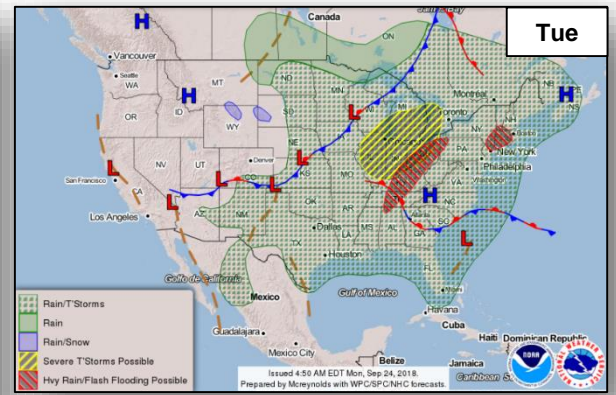
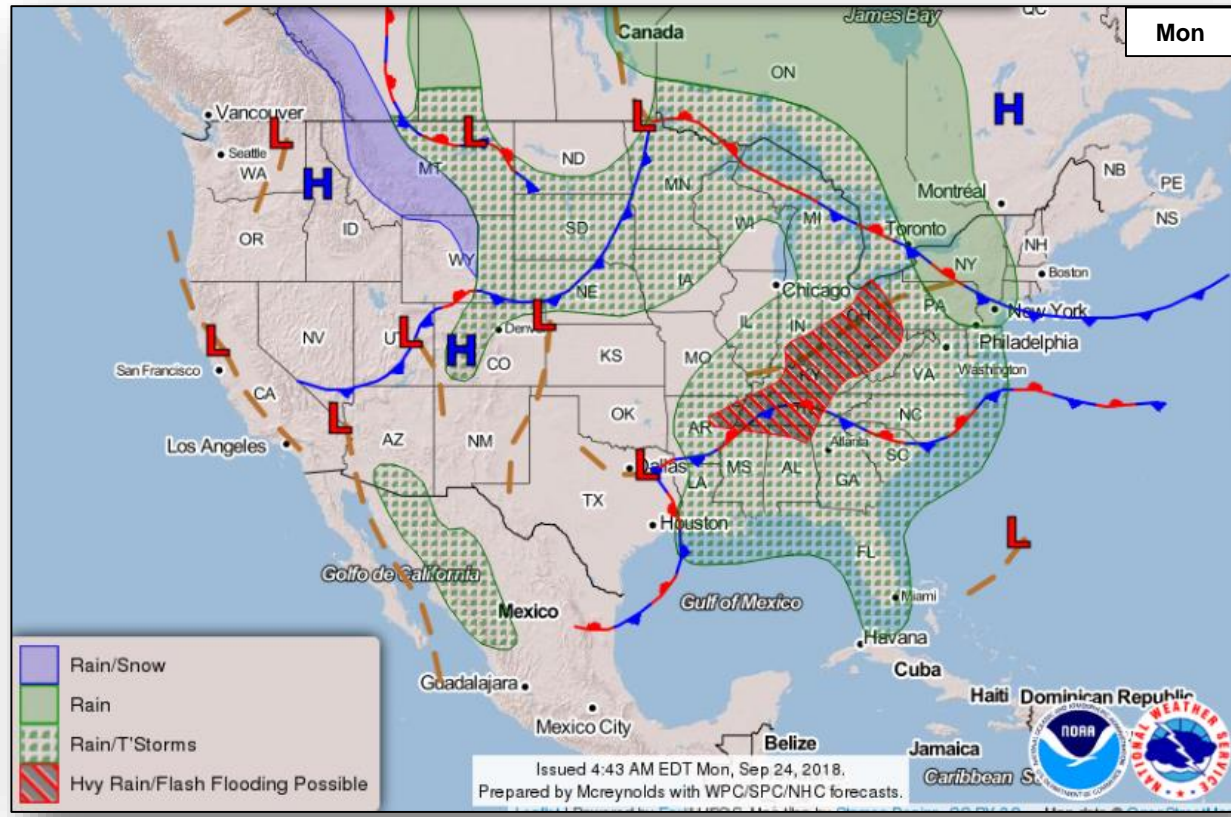

Precipitation / Excessive Rainfall Forecast



FEMA

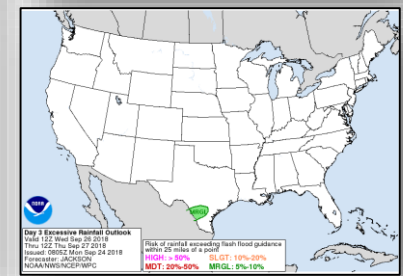
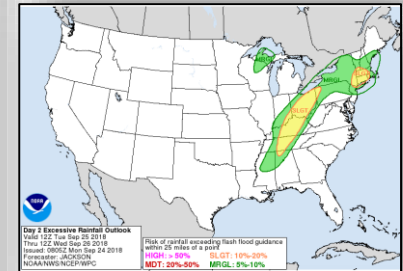
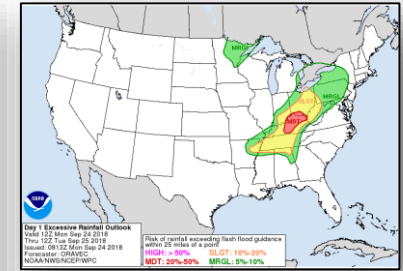
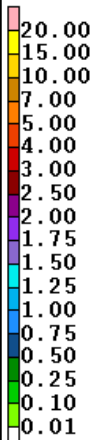
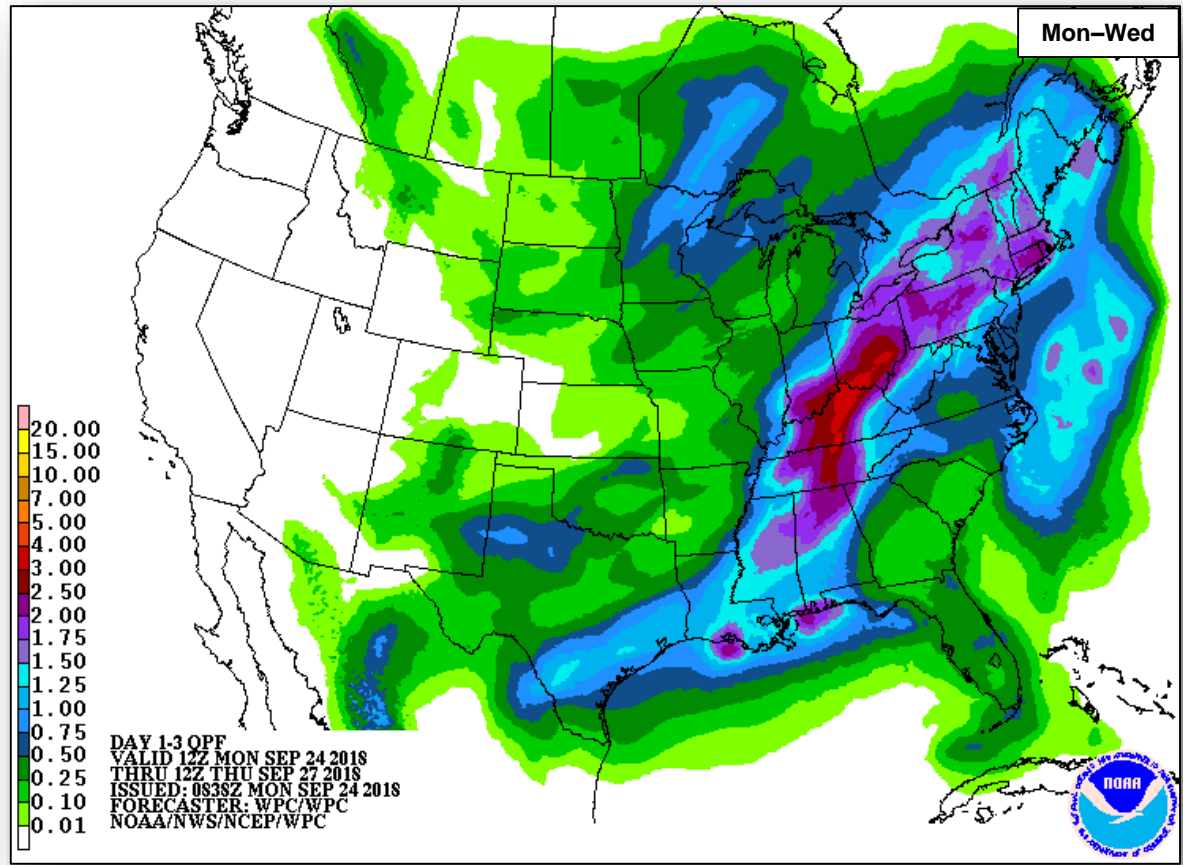

Wildfire Summary



FEMA

Fire Name (County)	FMAG Number	Acres Burned	Percent Contained	Evacuations	Structures			Fatalities / Injuries
					Threatened	Damaged	Destroyed	
Wyoming (1)								
Roosevelt Fire (Sublette)	5276-FM-WY	39,283 (+2,681)	36% (+12)	Mandatory	472 (251 homes)	1 (1 home)	4 (2 homes)	0 / 0
Utah (1)								
Bald Mountain Fire (Utah)	XXXX-FM-UT	18,596 (+46)	33% (+13)	Mandatory/ Voluntary	1,830 homes	0	0	0 / 2

Joint Preliminary Damage Assessments



FEMA

Region	State / Location	Event	IA / PA	Number of Counties		Start – End
				Requested	Completed	
III	PA	Severe Weather July 21 – 27, 2018	IA	12	9	9/19 – TBD
			PA	14	8	9/20 – TBD
	PA	Severe Weather August 10 – 15, 2018	IA	14	9	9/19 – TBD
			PA	13	5	9/20 – TBD
V	WI	Flooding and Severe Weather August 17 – September 14, 2018	IA	16	0	9/24 – TBD
			PA	15	0	9/24 – TBD
VII	KS	Severe Storms and Flooding September 1 – 8, 2018	IA	N/A	N/A	N/A
			PA	9	0	9/24 – TBD

Disaster Requests & Declarations



FEMA

Declaration Requests in Process					Requests APPROVED (since last report)	Requests DENIED (since last report)
7	IA	PA	HM	Date Requested	0	0
LA – DR Flooding		X	X	June 29, 2018		
NJ – DR Severe Storms and Flooding	X		X	August 30, 2018		
HI – DR Hurricane Lane and Wildfires	X	X	X	September 5, 2018		
PA – (Appeal) DR Severe Storms, Flooding, and Landslides		X	X	September 7, 2018		
NY – DR Severe Storms and Tornadoes		X	X	September 9, 2018		
CNMI – DR Typhoon Mangkhut	X	X	X	September 20, 2018		
Guam – DR Typhoon Mangkhut	X	X	X	September 21, 2018		

Readiness – Deployable Teams and Assets



FEMA

Resource	Force Strength	Available	Deployed	Other	Cadres with 25% or Less Availability
IM Workforce	11,986 ▲	2,327 ▲ 19%	6,181 ▼	3,478	DSA 21% (176/835); EHP 10% (44/412); ER 2% (1/44); FL 22% (34/157); FM 20% (51/267); HM 23% (233/997); HR 12% (27/235); IA 19% (551/2,838); IT 12% (77/632); LOG 12% (140/1,161); OPS 17% (45/266); PA 10% (186/1,817); PLAN 11% (37/335); SAF 2% (1/53); SEC 6% (7/109)
National IMATs* (1-2 Teams)	East 1: Composite: West:	Deployed Deployed B-2			<div style="display: flex; flex-wrap: wrap;"> <div style="width: 25%;"> <p>4382-DR-CA FCO: David G. Samaniego JFO: Sacramento, CA R-IX IMAT-2</p> </div> <div style="width: 25%;"> <p>4388-DR-MT FCO: James Stephenson Denver, CO</p> </div> <div style="width: 25%;"> <p>4375-DR-NE 4387-DR-NE 4386-DR-IA 4393-DR-IA FCO: Timothy J. Scranton/ C. Johnson-Cage JFO: Windsor Heights, IA</p> </div> <div style="width: 25%;"> <p>4359-DR-WV 4378-DR-WV FCO: Steven S. Ward JFO: Charleston, WV</p> </div> <div style="width: 25%;"> <p>4374-DR-MD 4376-DR-MD FCO: Emily Braslin Philadelphia, PA</p> </div> <div style="width: 25%;"> <p>URI General Assembly New York City, NY MERS</p> </div> </div>
Regional IMATs (4-6 Teams)	Assigned: Available: PMC / NMC: Deployed:	13 4 3 6			<div style="display: flex; flex-wrap: wrap;"> <div style="width: 25%;"> <p>3402-EM-CNMI FCO: Willie G. Nunn JFO: TBD R-VII IMAT, R-IX LNO</p> </div> <div style="width: 25%;"> <p>3403-EM-VA FCO: Donald Keldsen JFO: TBD</p> </div> <div style="width: 25%;"> <p>4393-DR-NC FCO: Albert Lewis JFO: TBD</p> </div> <div style="width: 25%;"> <p>N-IMAT E1 ; R-VIII IMAT R-IV IMAT 1 (NC EOC) MERS, R-IV LNO US&R: Red 1ST, 2-Type 3, 1-MRP Water Team</p> </div> </div>
National ISBs (0 Teams)	Team A Team B Team C	Deployed Deployed Deployed			<div style="display: flex; flex-wrap: wrap;"> <div style="width: 25%;"> <p>4394-DR-SC FCO: Elizabeth Turner JFO: TBD</p> </div> <div style="width: 25%;"> <p>R-IV IMAT 2 (SC EOC) Composite IMAT MERS, R-IV LNO US&R: 2-Type 1, 1 MRP Water Team, 1 HEPP</p> </div> </div>
US&R (33-65%)	Assigned: Available: PMC / NMC: Deployed:	28 13 6 9			<div style="display: flex; flex-wrap: wrap;"> <div style="width: 25%;"> <p>4337-DR-FL FCO: Thomas J. McCool JFO: Orlando, FL</p> </div> <div style="width: 25%;"> <p>4336-DR-PR 4339-DR-PR FCO: Justo Hernandez JFO: Guaynabo, PR MERS</p> </div> <div style="width: 25%;"> <p>4335-DR-USVI 4340-DR-USVI FCO: Christopher Harnett JFO: St. Croix, USVI</p> </div> </div>
MERS (33-65%)	Assigned: Available: PMC / NMC: Deployed:	36 22 0 14			<div style="display: flex; flex-wrap: wrap;"> <div style="width: 25%;"> <p>4394-EM-HI 3399-EM-HI FCO: Dolph A. Diemont 4366-DR-HI FCO: Benigno Bern Ruiz JFO: Honolulu, HI R-IX IMAT-1 (JFO)</p> </div> </div>
FCO (≤ 1 Type I)	Assigned: Available: PMC / NMC: Deployed:	33 15 3 15			<div style="display: flex; flex-wrap: wrap;"> <div style="width: 25%;"> <p>As of 3:00 a.m. EDT Sep 24, 2018</p> </div> </div>
FDRC (≤ 3)	Assigned: Available: PMC / NMC: Deployed:	14 1 3 10			

* B-2 Status: Assemble ≤ 2-hrs, On Site ≤ 18-hrs; B-48 Status: Assemble and deploy ≤ 48hrs; Charlie Status: No team assemble time requirement

FEMA Readiness – Activation Teams



FEMA

Status		Activated Team	Activation Level	Activation Times	Reason / Comments
NWC	Activated		Enhanced Watch	Day shift Night shift	U.N. General Assembly Tropical Cyclone Florence
NRCC	Activated	Blue	Level III	Day shift	Tropical Cyclone Florence
HLT	Activated				
RWC / MOCs (10 Regions)	Activated	Region II	Enhanced Watch	24/7	U.N. General Assembly
RRCCs (10 Regions)	Activated	Region IV	Level III	Day shift	Tropical Cyclone Florence



FEMA

FEMA's mission is helping people before, during, and after disasters.