



FEMA

Daily Operations Briefing

Thursday, April 10, 2014

8:30 a.m. EDT

Significant Activity: Apr 9 - 10



Significant Events:

- Potential Landslide – Jackson, WY
- Mudslide Recovery – Snohomish County, WA

Significant Weather:

- Rain and thunderstorms – Central Rockies into Great Lakes
- Red Flag Warnings – Central US
- Elevated Fire Weather Areas – NM, TX, OK, CO, SD, IA, MO, & MN
- Critical Fire Weather Areas – TX, OK, NE & KS
- Space Weather: Past 24 hours: none; next 24 hours: none

FEMA Readiness:

- Type II IMATs from Regions V, VII, and IX are NMC due to personnel and/or equipment issues

Disaster Activity: None

Potential Landslide – Jackson, Wyoming



April 9, 2014

- Local authorities are monitoring a potential landslide movement in Jackson, WY (pop. 9,500)
- Due to the instability of the hillside and concern for safety of residents, a Mandatory Evacuation Order was issued on overnight for all residents and commercial businesses in the Hillside Complex

Impacts

- Total number of homes evacuated remains unknown
- Media is reporting approximately 60 individuals live in the evacuation area
- Utilities have been turned off to the area
- A shift in the hillside did cause a water main break, but repairs are complete
- No shelters are reported open; ARC remains on scene to assist evacuees
- No shortfalls or unmet needs identified

State/Local Response

- Wyoming State EOC and Teton County EOC remains at Normal Operations
- Engineers and geologists will continue to monitor for potential movement

FEMA Response

- Region VIII remains at Normal Operations
- NRCC is not activated; NWC is at Watch/Steady State
- No requests for FEMA assistance

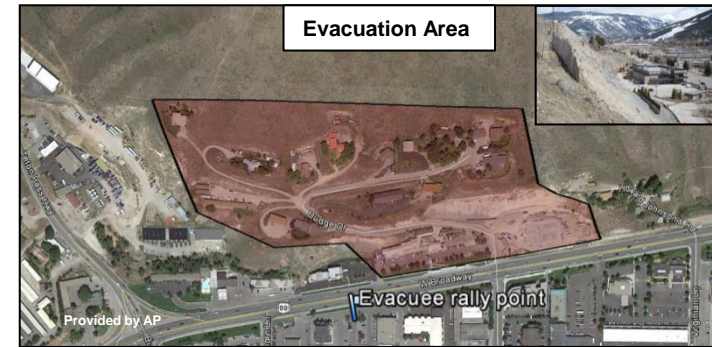

Mudslide Recovery – Washington State



March 22, 2014

- A large mudslide occurred in Snohomish County (pop.745,913) near the town of Oso (pop. 180)

Impacts

- ▲ 36 (+1) confirmed fatalities; 10 people remain missing and/or unaccounted for; 21 injured
- 43 homes affected; 37 destroyed and 6 damaged

State/Local

- Governor declared State of Emergency;
- WA State & Snohomish County EOCs remain activated
- US&R WA TF-1 deployed as a state asset
- ▲ 290 (+19) National Guard supporting operations

Federal

- Three (DRCs) opened Apr 7; locations are Arlington, Oso, and Darrington
- Major Disaster Declaration FEMA-4168-DR approved April 2, 2014
- US Forest Service Type 2 IMT on scene; US&R IST Blue deployed to WA
- ▲ US&R CA-TF7 and 27 (+7) Canine Search Teams remain deployed to WA
- Region X RRCC remains at Watch/Steady State; IMAT deployed to ICP; LNO deployed to WA SEOC
- Bothell MOC continues to monitor 24/7; 3 MCOVs deployed to WA
- N-IMAT West remains deployed to WA; NWC at Watch/Steady State

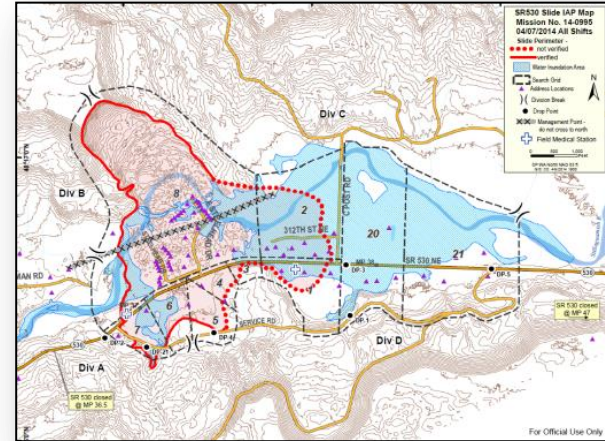

Disaster Requests & Declarations



FEMA

Declaration Requests in Process		Requests APPROVED (since last report)	Requests DENIED (since last report)
5	Date Requested	0	0
MD – DR Snowstorm	March 10, 2014		
TX – DR (Appeal) Severe Winter Storm	March 13, 2014		
WV- DR Chemical Spill	March 21, 2014		
TN – DR Severe Winter Storm	April 7, 2014		
IN – DR (Appeal) Severe Winter Storm	April 8, 2014		

Joint Preliminary Damage Assessments



Region	State / Location	Event	IA/PA	Number of Counties		Start – End
				Requested	Complete	
X	WA	Mudslide March 22, 2014	IA	1	1	3/22 – 3/26
			PA	1	0	TBD

Open Field Offices as of April 10, 2014



FEMA

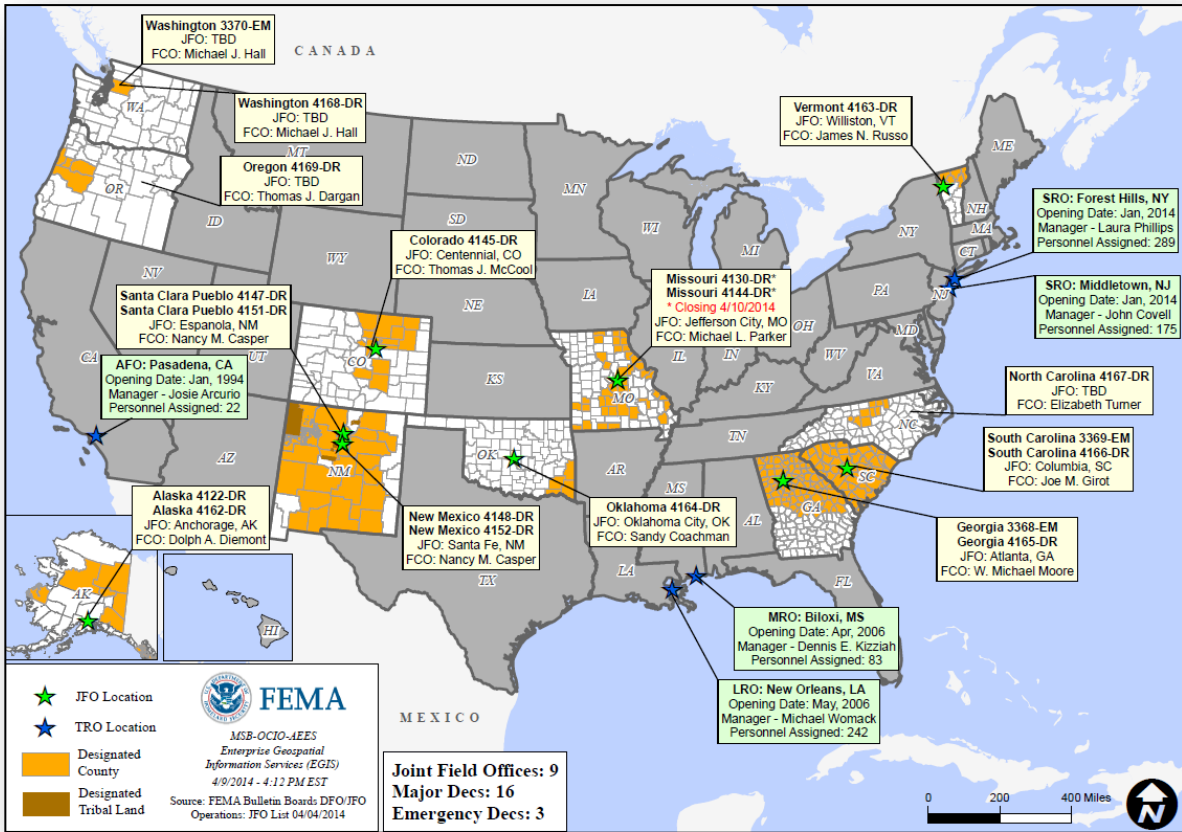

National Weather Forecast

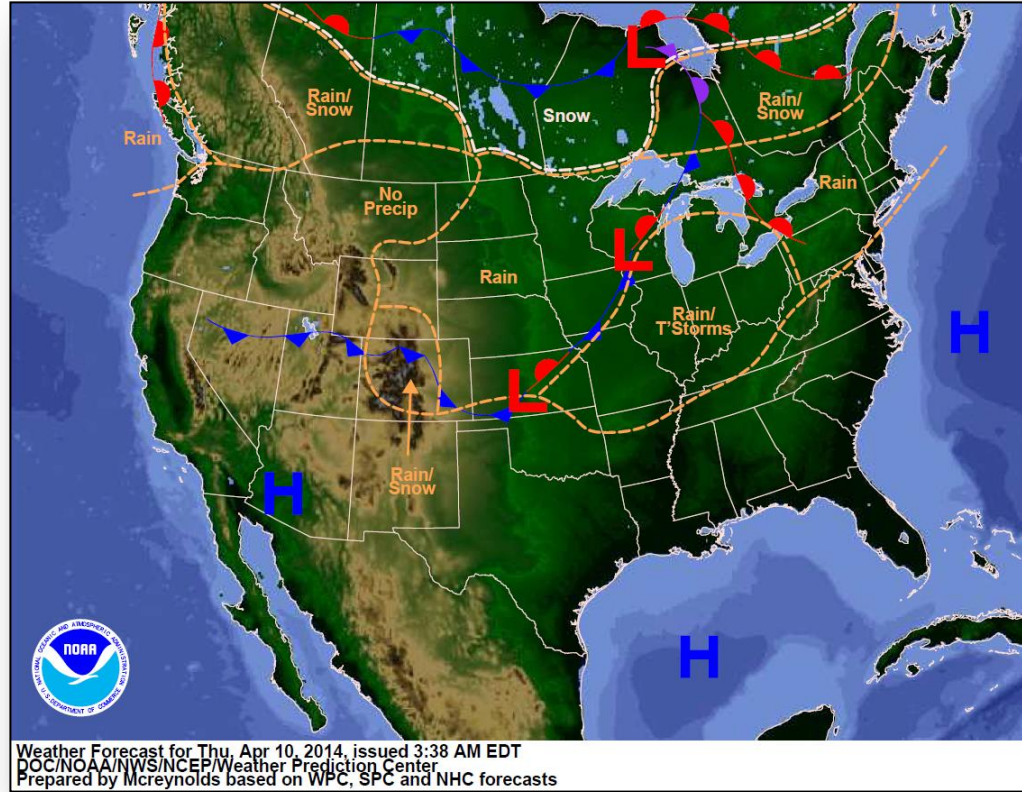

Active Watches/Warnings



FEMA

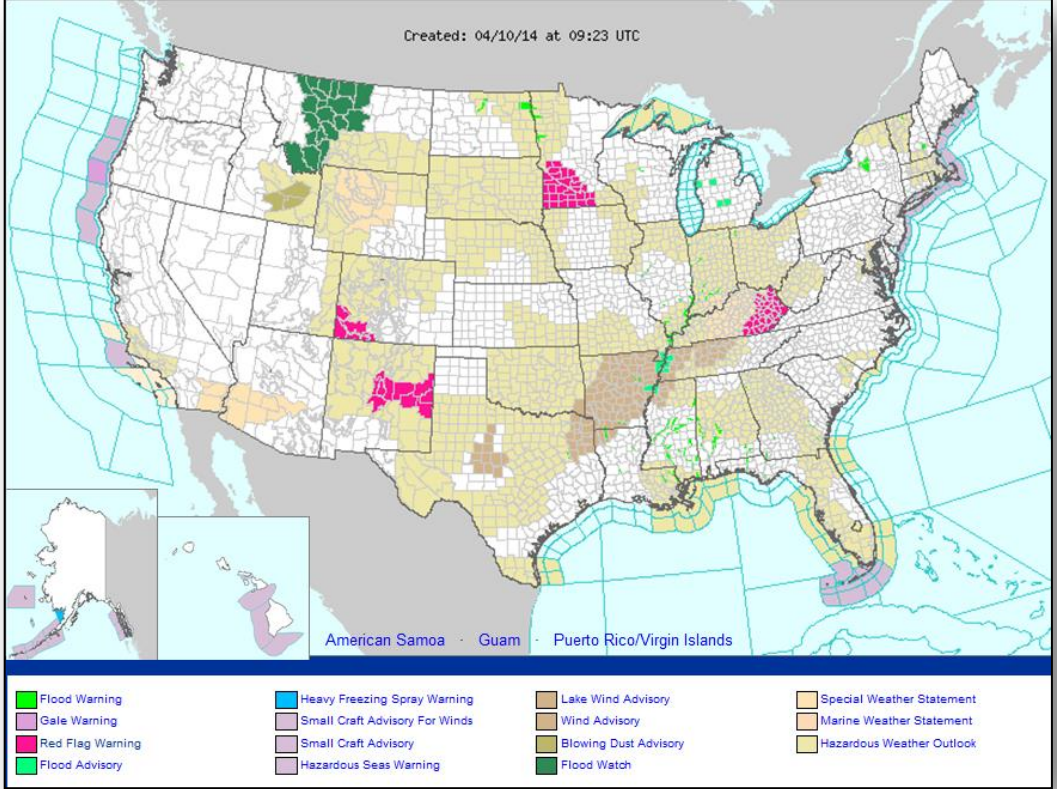

Convective Outlooks Day 1

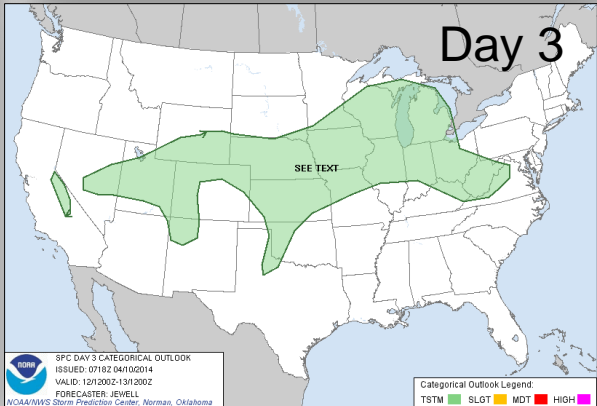
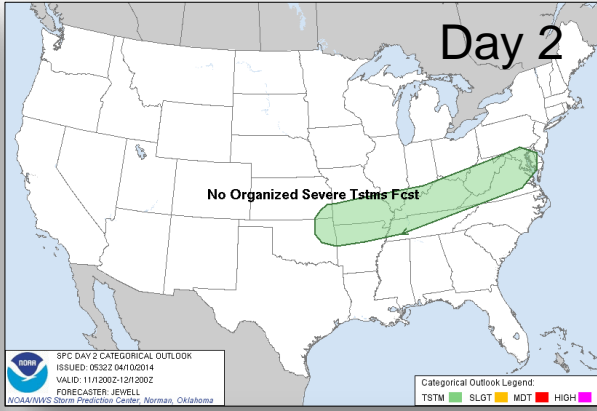
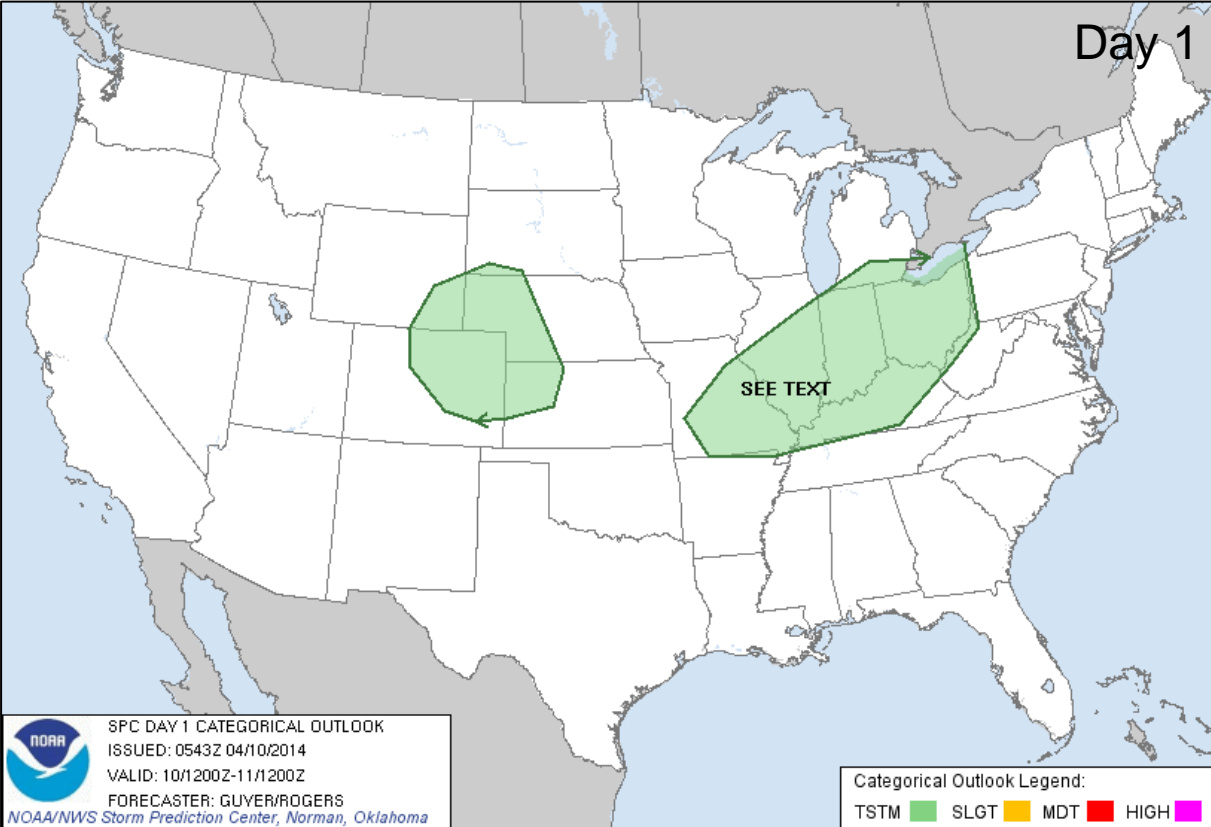



Precipitation Forecast – 3 Day

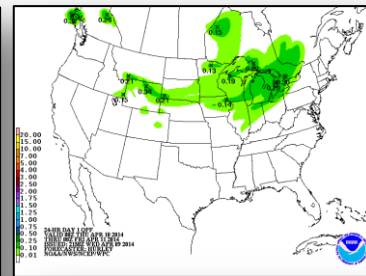
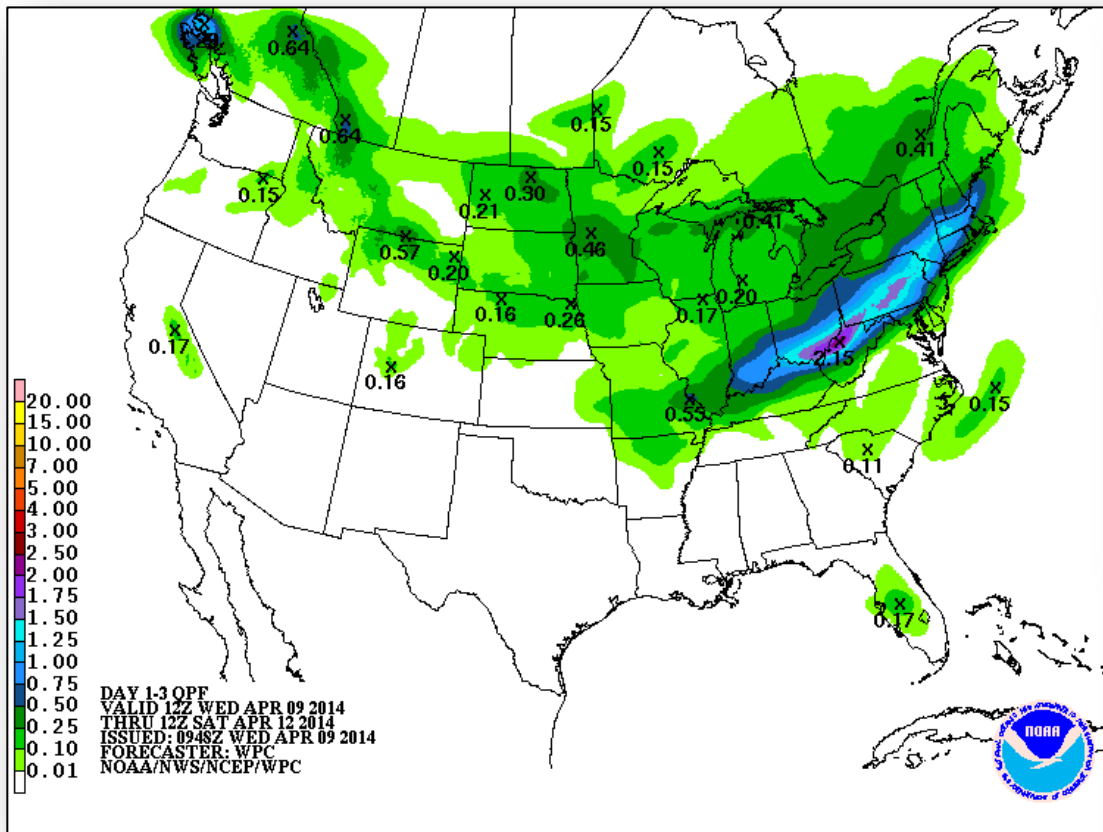

Day 1

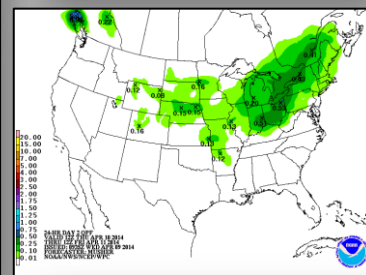

Day 2

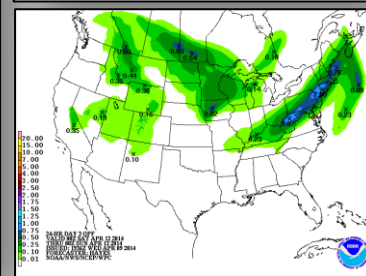

Day 3

River Forecast – 7 Day

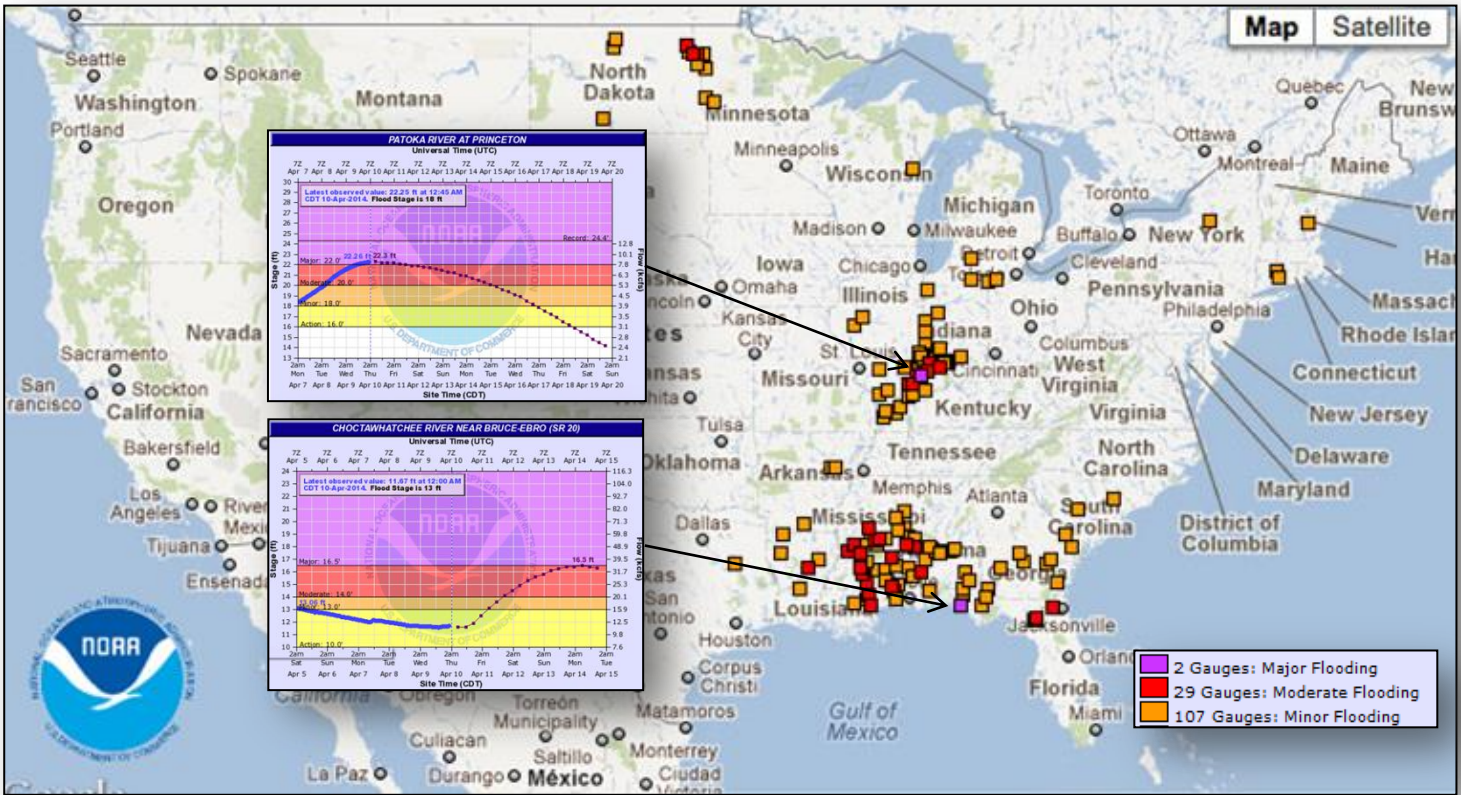

Critical Fire Weather Areas Days 1 – 8

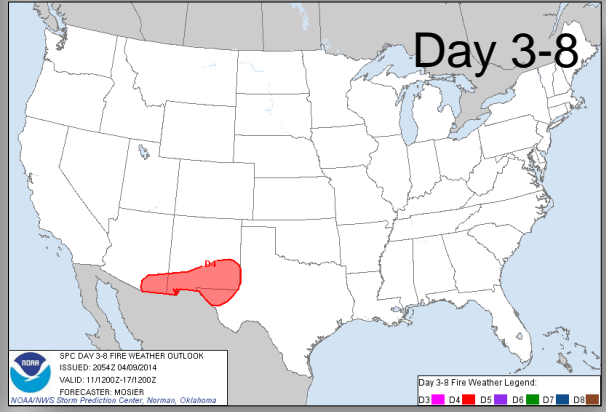
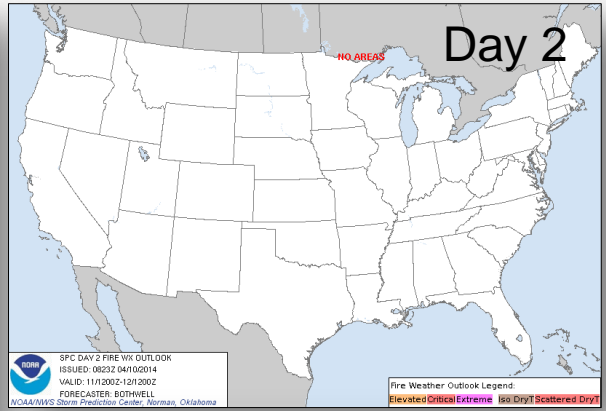
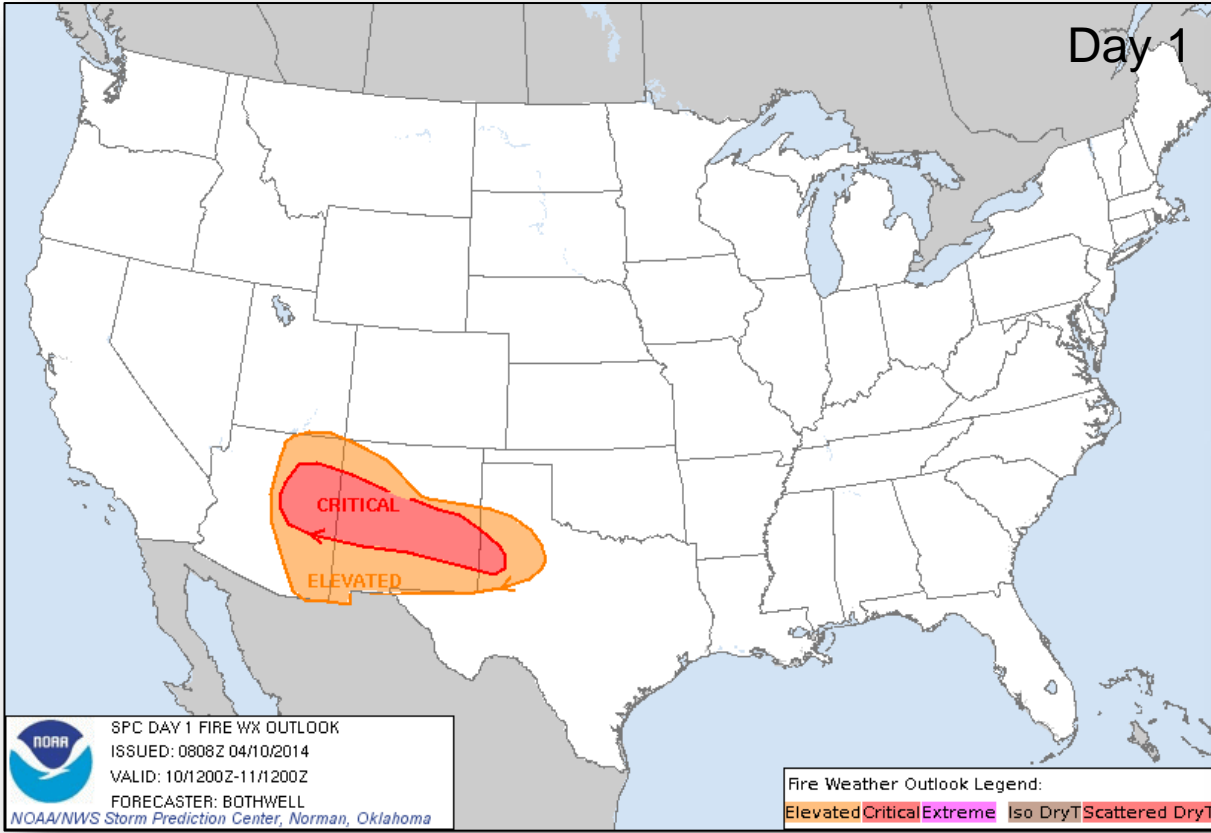

Hazard Outlook: April 12 – 16



FEMA

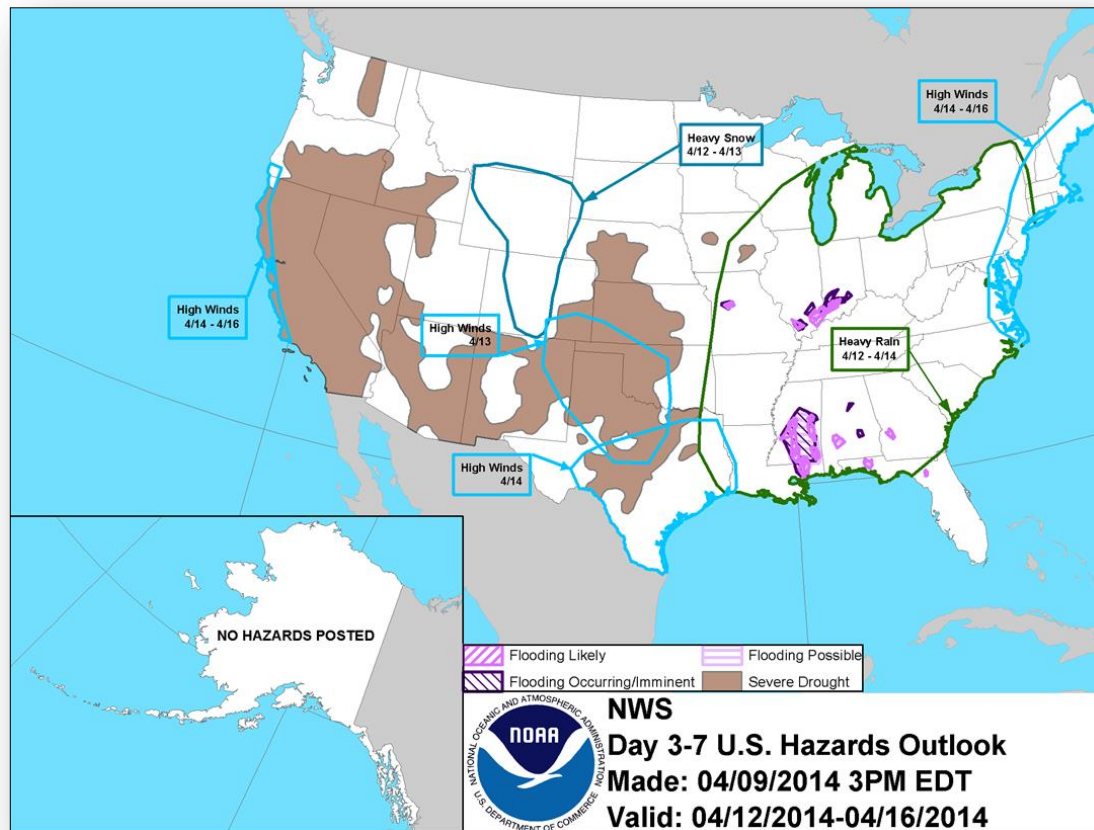

Space Weather

NOAA Scales Activity (Range: 1/minor to 5/extreme)	Past 24 Hours	Current	Next 24 Hours
Space Weather Activity:	None	None	None
• Geomagnetic Storms	None	None	None
• Solar Radiation Storms	None	None	None
• Radio Blackouts	None	None	None

HF Communication Impact

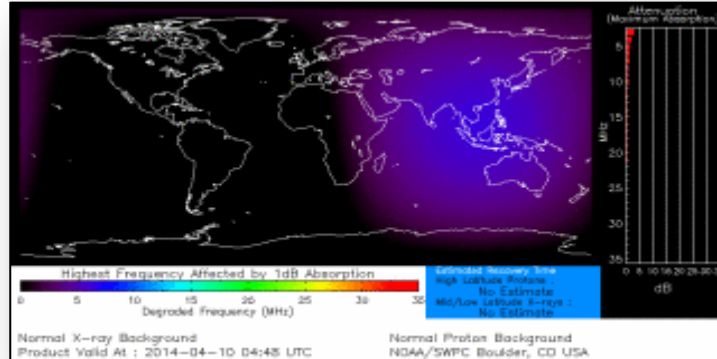

Sunspot Activity

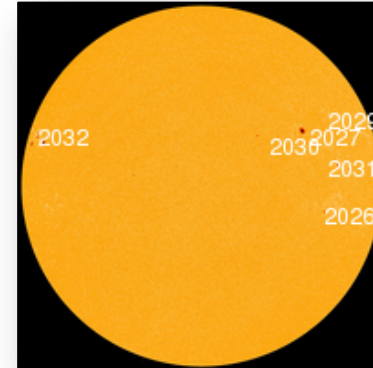

FEMA Readiness – Deployable Teams/Assets



Deployable Teams/Assets									
Resource	Status	Total	Available		Partially Available	Not Available	Deployed Activated	Comments	Rating Criterion
FCO		39	19	23%	5	1	14		OFDC Readiness: FCO Green Yellow Red Type 1 3+ 2 1 Type 2 4+ 3 2 Type 3 4 3 2 FDRC 3 2 1
FDRC		9	5	56%	0	0	4		
US&R		28	25	89%	0	2	1	<ul style="list-style-type: none"> NM-TF1 (Red – Deployed as State Asset) IST Blue deployed to WA CA-TF7 (Deployed to WA) WA-TF1 (Red-deployed to WA as state asset) 	<ul style="list-style-type: none"> Green = Available/FMC Yellow = Available/PMC Red = Out-of-Service Blue = Assigned/Deployed
National IMAT		3	2	67%	0	0	1	<ul style="list-style-type: none"> IMAT West deployed to WA for mudslide 	<ul style="list-style-type: none"> Green: 3 avail Yellow: 1 avail Red: 0 avail <i>Individual N-IMAT red if 50% of Section Chiefs and/or Team Leader is unavailable for deployment.</i>
Regional IMAT		13	6	46%	0	3	4	<ul style="list-style-type: none"> Region IV deployed to GA & SC Region VI deployed to OK Region X deployed to WA Not Mission Capable: <ul style="list-style-type: none"> Region V & IX: Personnel shortages Region VII: Personnel/equipment shortages 	<ul style="list-style-type: none"> Green: 7 or more avail Yellow: 4 - 6 teams available Red: > 8 teams deployed/unavailable <i>R-IMAT also red if TL Ops/Log Chief is unavailable and has no qualified replacement.</i>
MCOV		55	50	91%	0	2	3	<ul style="list-style-type: none"> 2 not available – maintenance 3 deployed to WA for mudslide 	<ul style="list-style-type: none"> Green = Available/FMC Yellow = Available/PMC Red = Out-of-Service Blue = Assigned/Deployed

FEMA Readiness – National/Regional Teams



National/Regional Teams									
Resource	Status	Total	Available		Partially Available	Not Available	Deployed/ Activated	Comments	Rating Criterion
NWC	Green	5	5	100%	0	0	24/7		<ul style="list-style-type: none"> • Green = FMC • Yellow = PMC • Red = NMC
NRCC	Green	2	365	95%	0	18	Not Activated		
HLT	Green	1	1	100%	0	0	Not Activated		
DEST	Green						Not Activated		
RRCCs	Green	10	10	100%	0	0	Not Activated		
RWCs/MOCs	Green	10	10	100%	0	0	24/7		



FEMA

FEMA's mission is to support our citizens and first responders to ensure that as a nation we work together to build, sustain, and improve our capability to prepare for, protect against, respond to, recover from, and mitigate all hazards.