



FEMA

Daily Operations Briefing

Saturday, May 17, 2014

8:30 a.m. EDT

Significant Activity: May 16 – 17



Significant Events:

- San Diego County, CA – Fires (San Diego Complex Fire)

Significant Weather:

- Rain and thunderstorms – Middle Mississippi Valley to Northeast
- Critical Fire Weather – AZ & NM
- Elevated Fire Weather – CA, NV, AZ, NM, UT, & CO
- Red Flag Warnings – AK, AZ, CO & FL
- Space Weather: Past 24 hours: none occurred; next 24 hours: none predicted

Tropical Activity:

- Eastern Pacific – (Medium – 40%)

FEMA Readiness: No significant changes

Declaration Activity: No activity

Wildfire Summary



| Fire Name (County) | FMAG # | Acres burned | % Contained Est. Containment date | Evacuations (Residents) | Structures Threatened | Structures Destroyed | Fatalities / Injuries |
|-------------------------------------|-----------------|--------------------|---|----------------------------|--------------------------|-------------------------|--------------------------|
| California | | | | | | | |
| Cocos Fire (San Diego County) | FEMA-5055-FM-CA | 2,520 (-498) | 50% (+45) | Mandatory | 1,500 | 3 | 0/3 |
| Pulgas Fire (San Diego County) | Not Requested | 15,000 (+7,000) | 40% (+35) | Mandatory | N/A | 0 | 0/0 |
| Tomahawk Fire (San Diego County) | Not Requested | 6,500 (+200) | 65% (+42) | Mandatory | N/A | 0 | 0/0 |
| New Mexico | | | | | | | |
| Signal (Grant County) | Not Requested | 5,740 | 50%(+15) | 0 | 6 | 202 | 0/3 |

Eastern Pacific – Tropical Outlook



FEMA

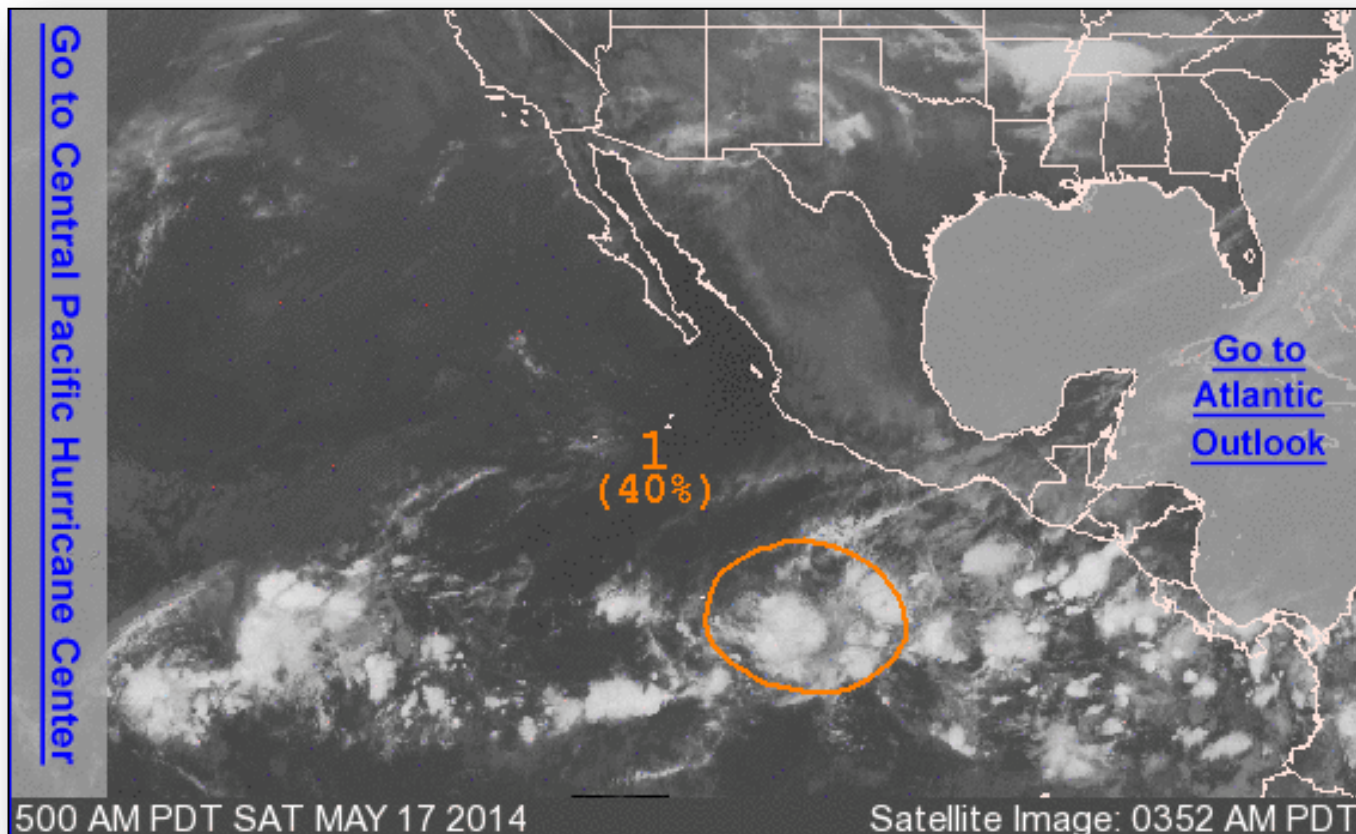

Eastern Pacific

As of 8:00 a.m. EDT May 17

- Disorganized showers and thunderstorms continue with a broad area of low pressure located several hundred miles SSW of Acapulco, Mexico
- Gradual development is possible during the next couple of days
- Environmental conditions are expected to become less conducive for development
- System has a medium (40%) chance of becoming a Tropical Cyclone during the next 48 hours
- System has a high (50%) chance of becoming a Tropical Cyclone during the next 5 days

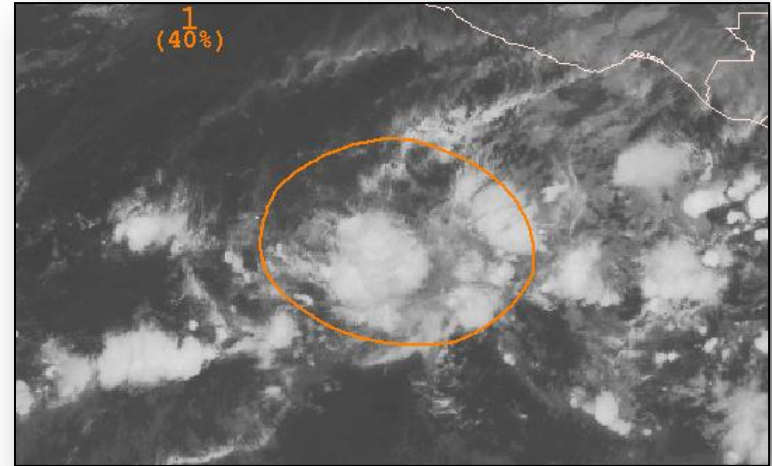

Joint Preliminary Damage Assessments



FEMA

| Region | State / Location | Event | IA/PA | Number of Counties | | Start – End |
|--------|------------------|--|-------|--------------------|----------|-------------|
| | | | | Requested | Complete | |
| I | NH | Flooding April 15-16, 2014 | PA | 2 | 2 | 5/12 – 5/15 |
| IV | FL | Severe Weather, Straight-line Winds, Lightning & Flooding April 25, 2014 | IA | 9 | 5 | 5/1 – TBD |
| | | | PA | 9 | 8 | 5/1 – TBD |
| VII | MO | Severe Weather May 14, 2014 | IA | 2 | 0 | 5/16 – TBD |
| | | | PA | 1 | 0 | 5/16 – TBD |
| VII | NE | Severe Storms May 14, 2014 | PA | 10 | 0 | 5/19 – TBD |

Disaster Requests & Declarations



| Declaration Requests in Process | | Requests APPROVED (since last report) | Requests DENIED (since last report) |
|---------------------------------|----------------|--|--|
| 1 | Date Requested | 0 | 0 |
| WV – DR (Appeal) Chemical Spill | May 8, 2014 | | |

Open Field Offices as of May 17, 2014

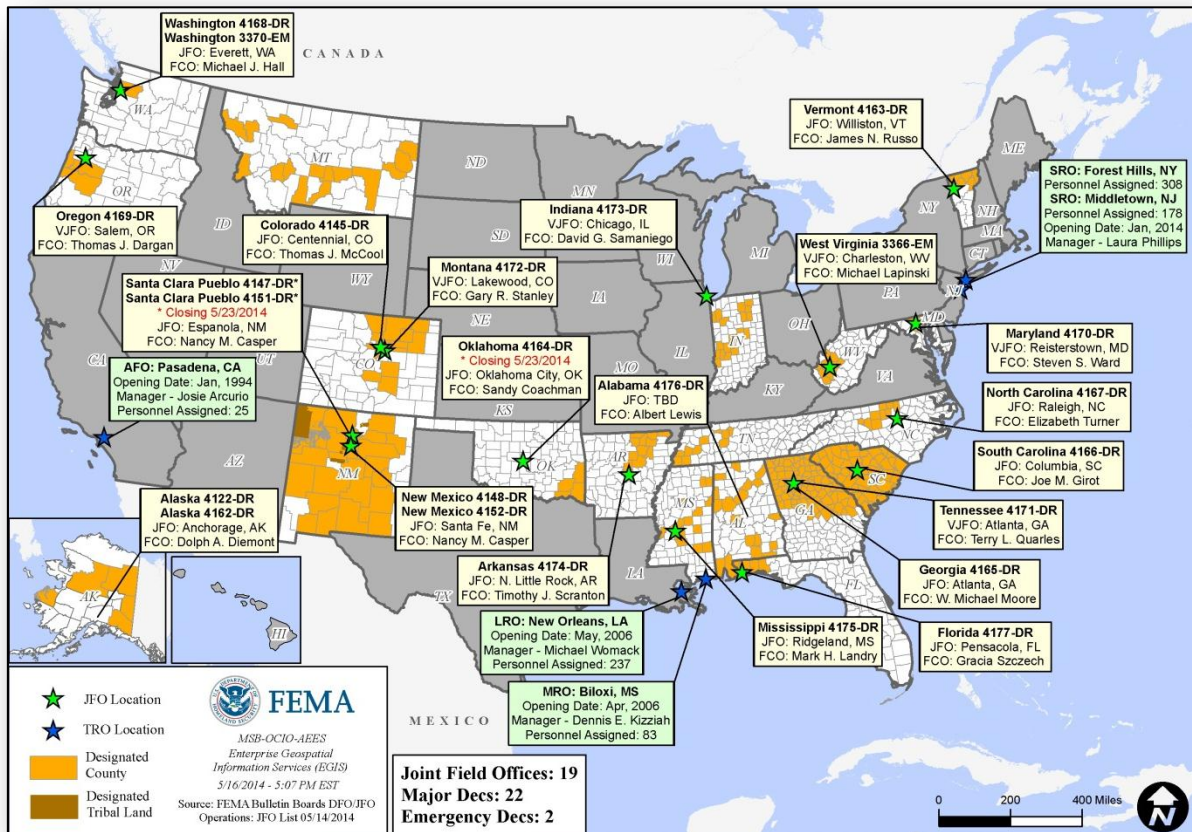

National Weather Forecast



FEMA

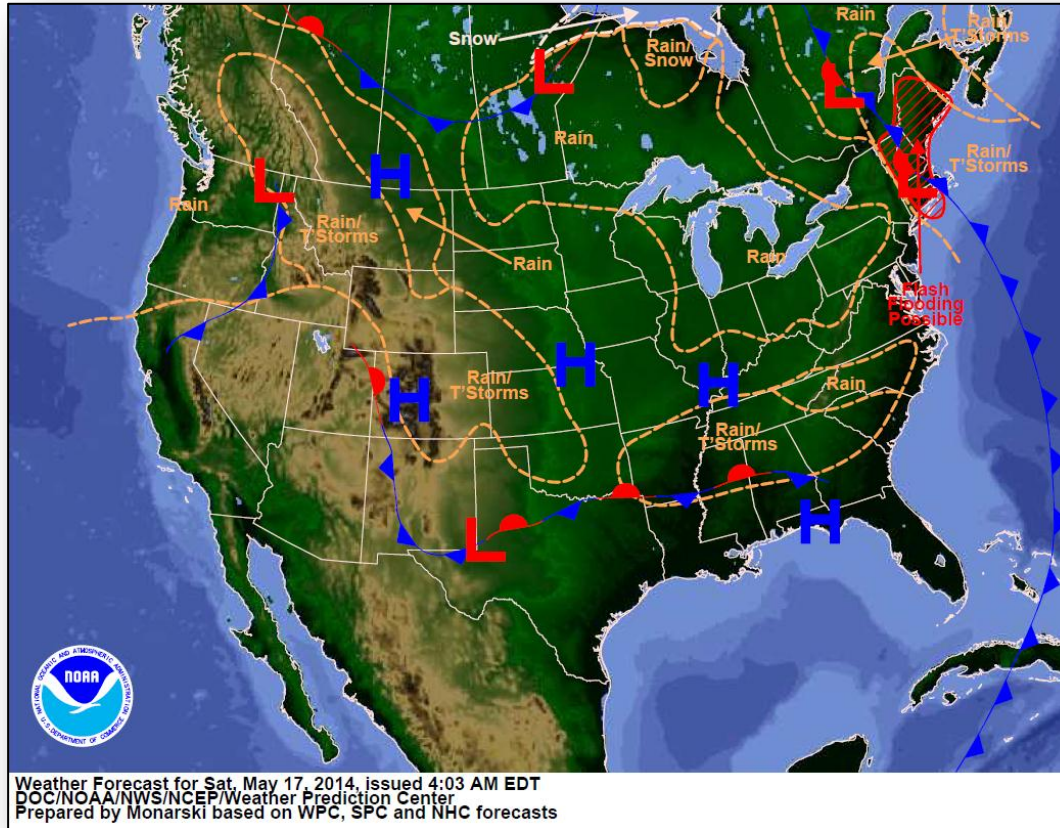

Active Watches/Warnings

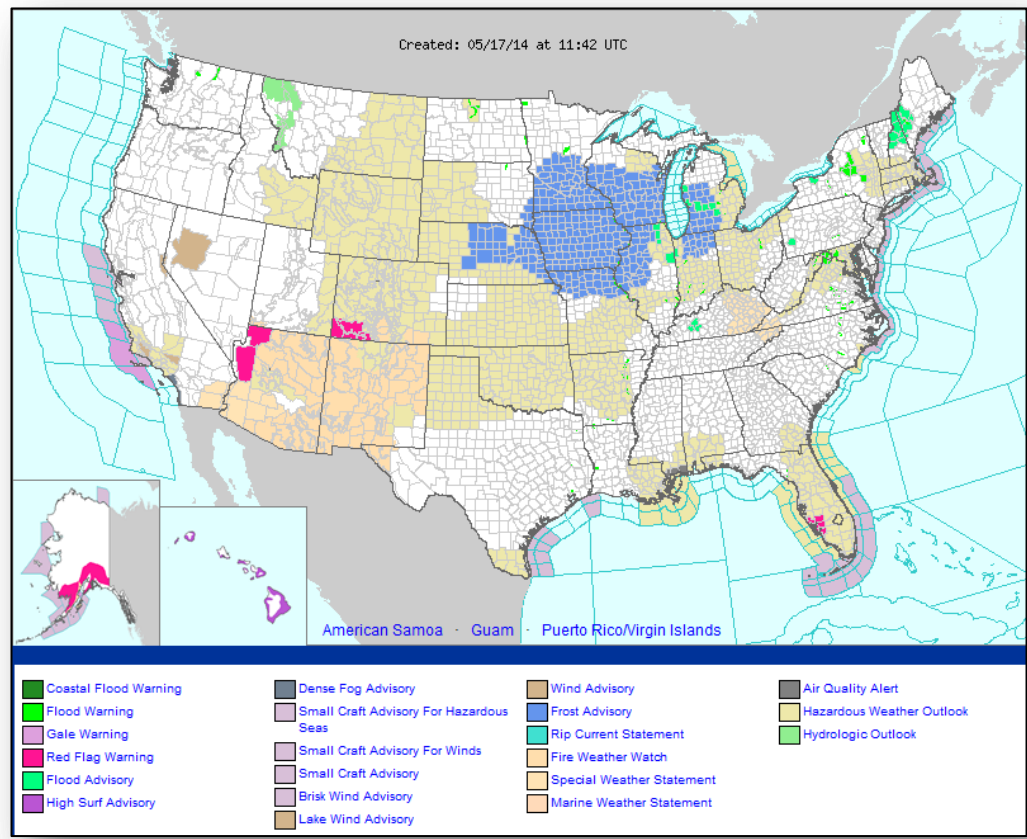

Convective Outlook – Day 1 – 3

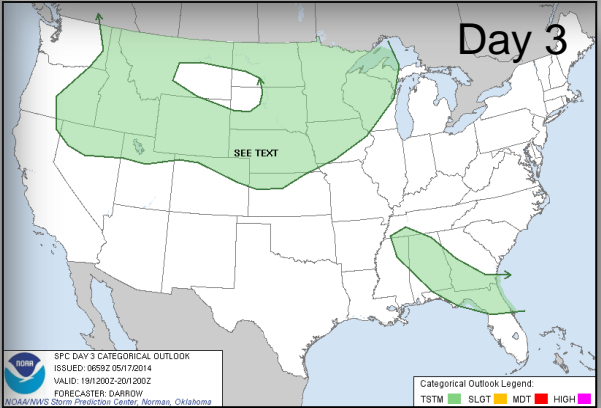
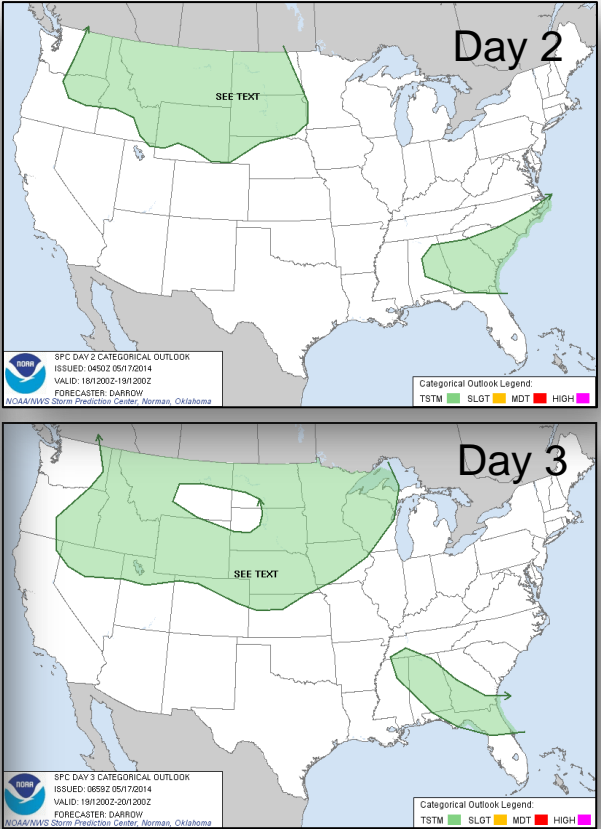
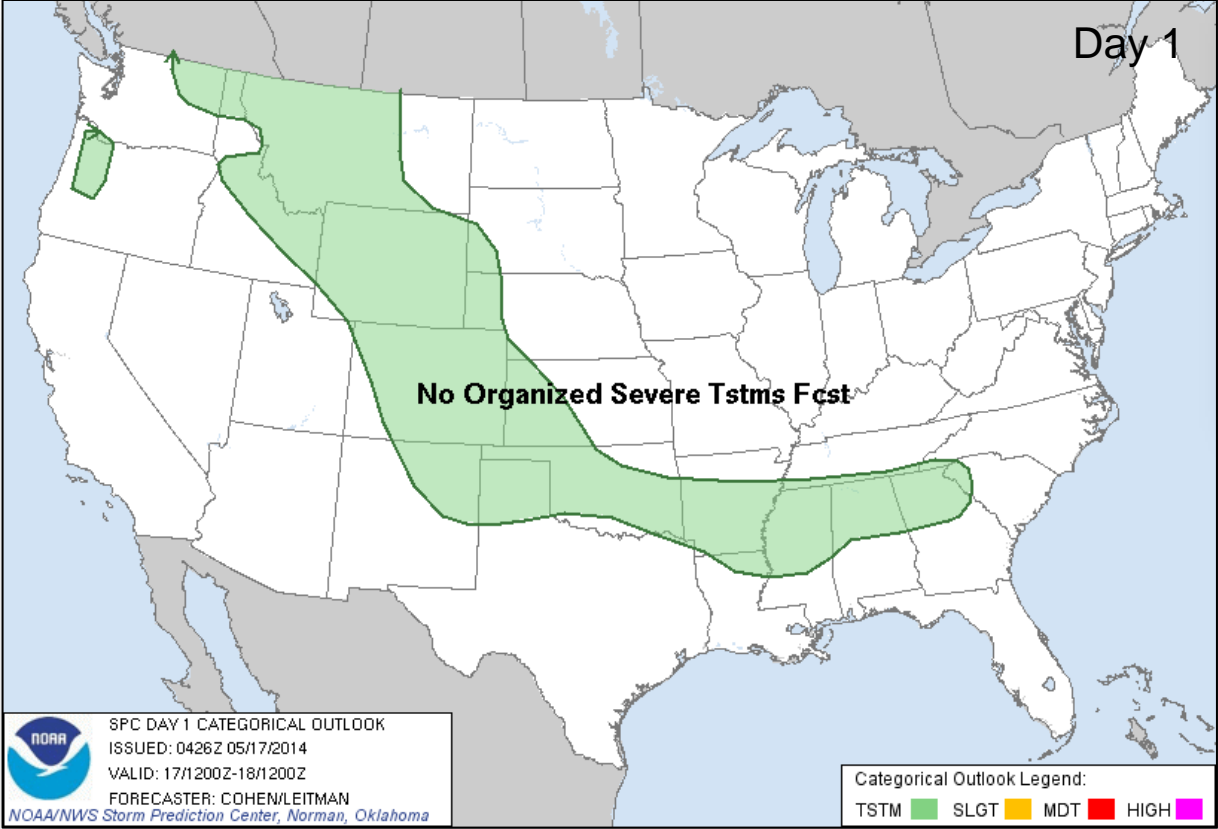



FEMA

Precipitation Forecast – 3 Day

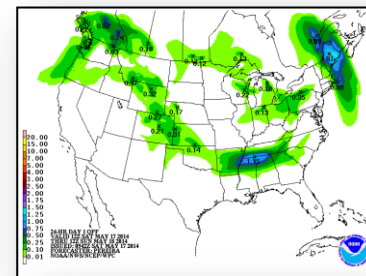
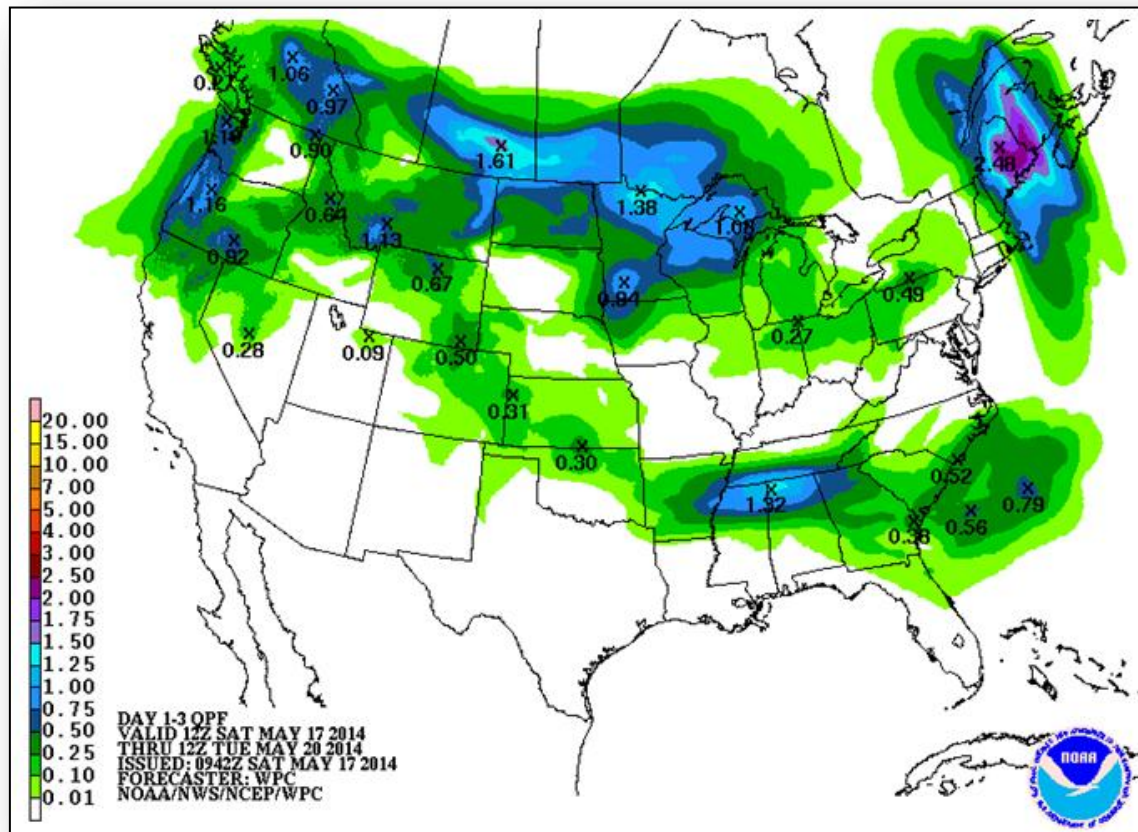

Day 1

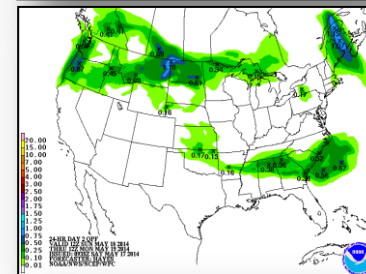

Day 2

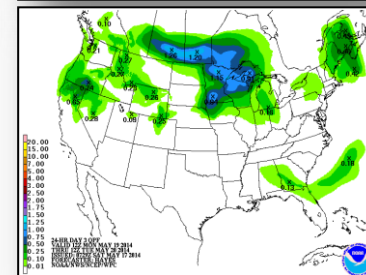

Day 3

River Forecast



FEMA

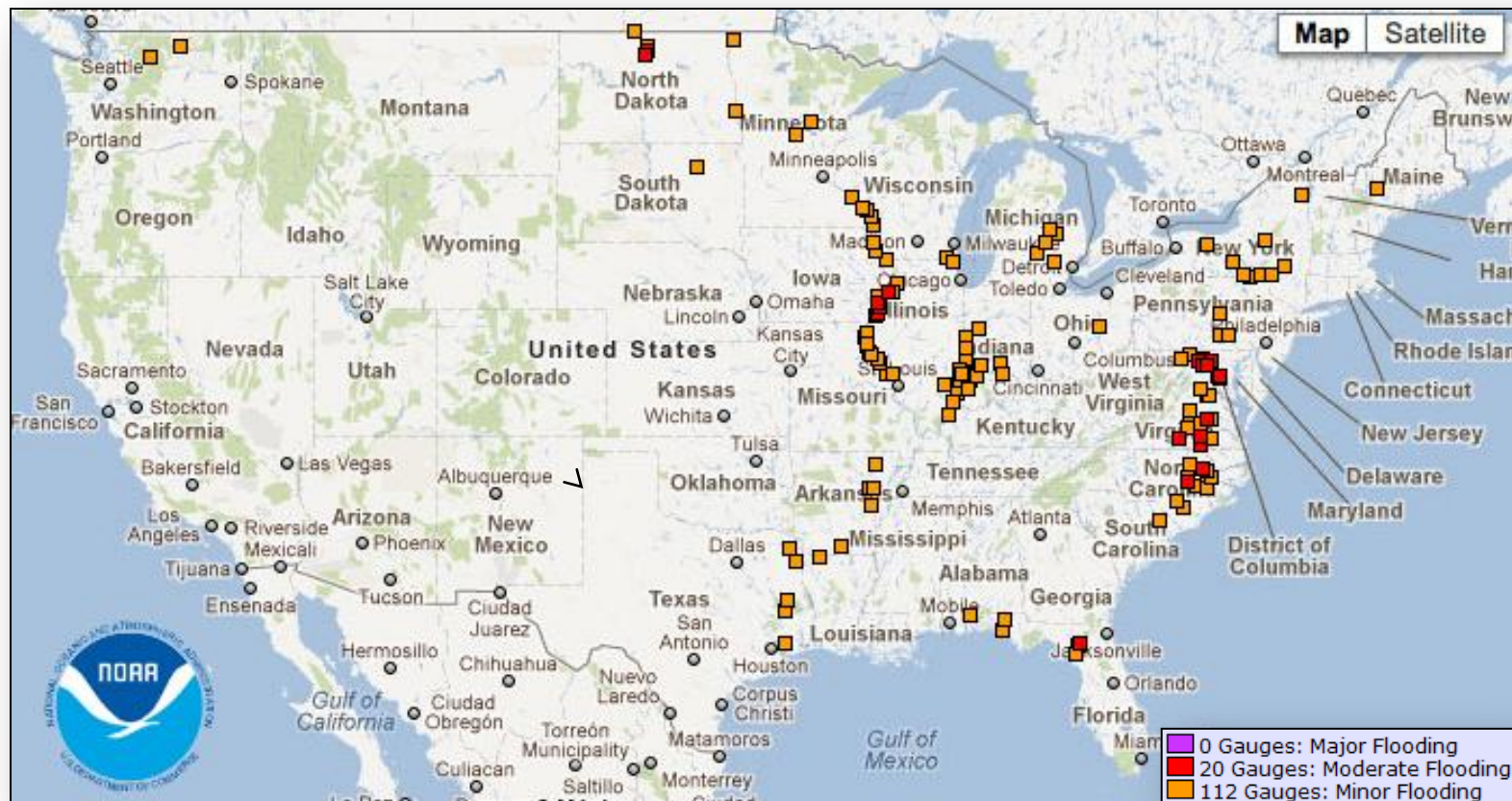

Critical Fire Weather Areas - Days 1 – 8

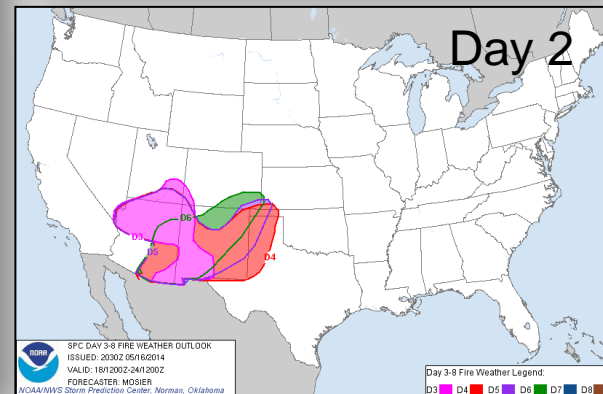
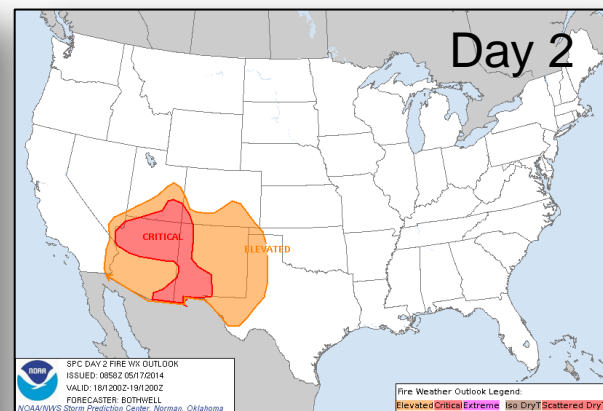
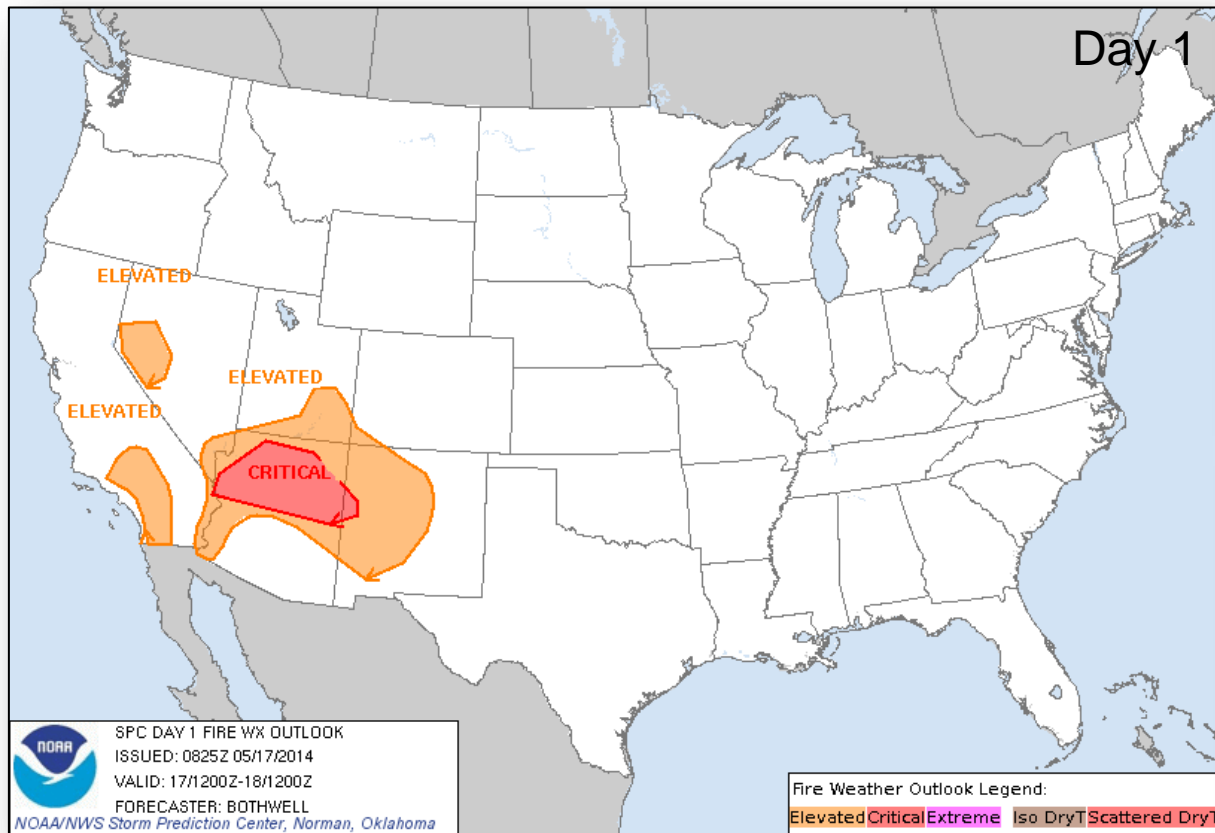

Hazard Outlook: May 19 – 23



FEMA

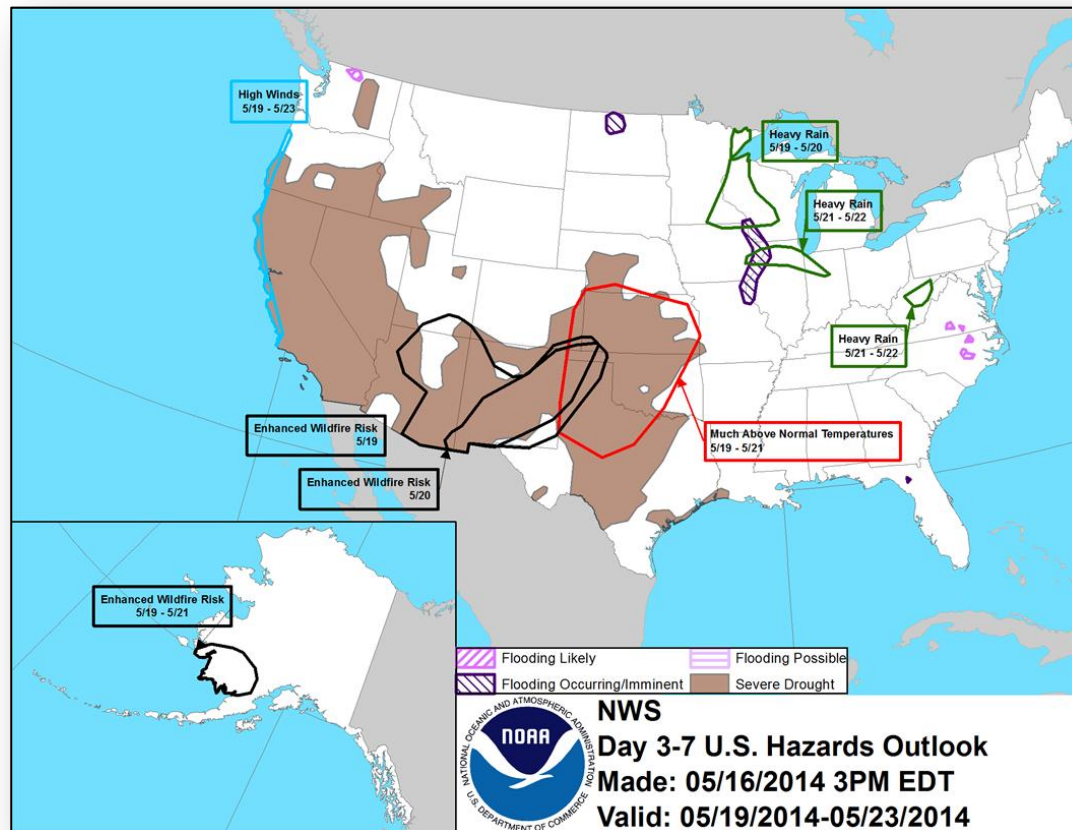

Space Weather



FEMA

| NOAA Scales Activity (Range: 1/minor to 5/extreme) | Past 24 Hours | Current | Next 24 Hours |
|---|------------------|---------|------------------|
| Space Weather Activity: | None | None | None |
| • Geomagnetic Storms | None | None | None |
| • Solar Radiation Storms | None | None | None |
| • Radio Blackouts | None | None | None |

HF Communication Impact

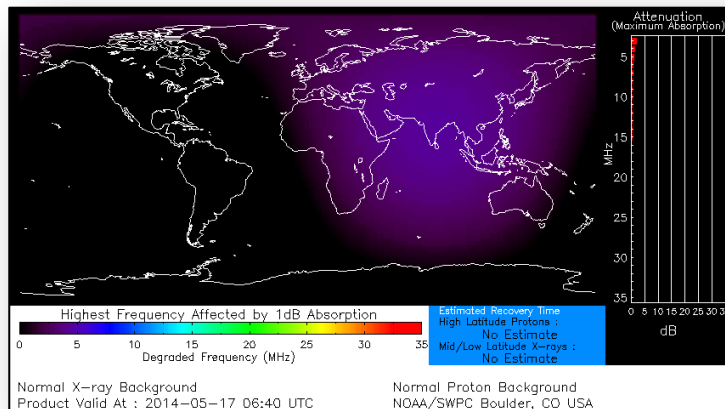

Sunspot Activity

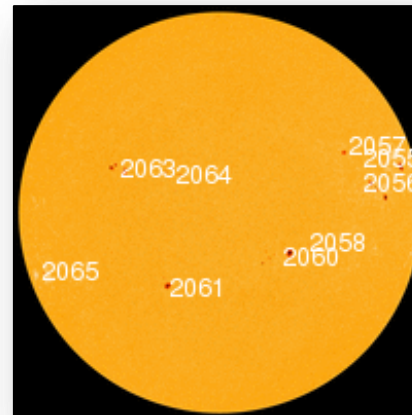

FEMA Readiness – Deployable Teams/Assets



| Deployable Teams/Assets | | | | | | | | | |
|-------------------------|--------|-------|-----------|-----|---------------------|---------------|--------------------|--|---|
| Resource | Status | Total | Available | | Partially Available | Not Available | Deployed Activated | Comments | Rating Criterion |
| FCO | | 39 | 12 | 31% | 0 | 1 | 26* | * 4 “detailed” included in Deployed/Activated column | OFDC Readiness: FCO Green Yellow Red Type 1 3+ 2 1 Type 2 4+ 3 2 Type 3 4 3 2 <u>FDRC</u> 3 2 1 |
| FDRC | | 9 | 6 | 56% | 0 | 0 | 3 | | |
| US&R | | 28 | 25 | 89% | 2 | 1 | 0 | <ul style="list-style-type: none">NM-TF1 (Yellow – Conditional)WA-TF1 (Yellow – Conditional) until 5/30CA TF-8 (San Diego) OOS (RED-Indefinitely) | <ul style="list-style-type: none">Green = Available/FMCYellow = Available/PMCRed = Out-of-ServiceBlue = Assigned/Deployed |
| National IMAT | | 3 | 2 | 67% | 0 | 0 | 1 | <ul style="list-style-type: none">IMAT East deployed to FL | <ul style="list-style-type: none">Green: 3 availYellow: 1 availRed: 0 avail (<i>Individual N-IMAT red if 50% of Section Chiefs and/or Team Leader is unavailable for deployment.</i>) |
| Regional IMAT | | 13 | 3 | 23% | 1 | 3 | 6 | <ul style="list-style-type: none">Region I deployed to ALRegion IV deployed to NC & MSRegion VI deployed to OK & ARRegion X deployed to WARegion II Partially Mission Capable (Team I) <u>Not Mission Capable:</u> <ul style="list-style-type: none">Region V, VII, IX for Personnel shortages | <ul style="list-style-type: none">Green: 7 or more availYellow: 4 - 6 teams availableRed: > 8 teams deployed/unavailable<i>R-IMAT also red if TL Ops/Log Chief is unavailable and has no qualified replacement.</i> |
| MCOV | | 55 | 39 | 73% | 0 | 4 | 12 | <ul style="list-style-type: none">4 deployed to 4174-AR6 deployed to 4175-MS2 deployed 4176-AL | <ul style="list-style-type: none">Green = 80 – 100% availYellow = 60 – 79% availRed = 59% or below availReadiness remains 95% |

FEMA Readiness – National/Regional Teams



| National/Regional Teams | | | | | | | | | |
|-------------------------|--------|-------|-----------|------|---------------------|---------------|---------------------|----------|--|
| Resource | Status | Total | Available | | Partially Available | Not Available | Deployed/ Activated | Comments | Rating Criterion |
| NWC | | 5 | 5 | 100% | 0 | 0 | 24/7 | | <ul style="list-style-type: none">• Green = FMC• Yellow = PMC• Red = NMC |
| NRCC | | 2 | 393 | 94% | 0 | 23 | Not Activated | | |
| HLT | | 1 | 1 | 100% | 0 | 0 | Not Activated | | |
| DEST | | | | | | | Not Activated | | |
| RRCCs | | 10 | 10 | 100% | 0 | 0 | Not Activated | | |
| RWCs/MOCs | | 10 | 10 | 100% | 0 | 0 | 24/7 | | |



FEMA

FEMA's mission is to support our citizens and first responders to ensure that as a nation we work together to build, sustain, and improve our capability to prepare for, protect against, respond to, recover from, and mitigate all hazards.