



FEMA

Daily Operations Briefing

Wednesday, May 21, 2014

8:30 a.m. EDT

Significant Activity: May 20 – 21



FEMA

Significant Events: Slide Fire - Arizona

Significant Weather:

- Slight risk of severe thunderstorms – Rockies, Central Plains to Mid-Atlantic
- Showers & thunderstorms possible – High Plains, Northern Rockies & Great Basin
- Elevated/Critical Fire Weather – Desert Southwest
- Red Flag Warnings – AZ, NM & CO
- Space Weather: Past 24 hours: none occurred; next 24 hours: none predicted

Tropical Activity:

- Eastern Pacific – Area 1 (Near 10%)

FEMA Readiness: No significant changes

Declaration Activity: No activity

Slide Fire – Arizona



FEMA

Fire Name	Location	Acres burned	% Contained	Est. Full Containment	FMAG	Structures Lost / Threatened	Fatalities / Injuries
Slide Fire	Sedona, AZ (Coconino County)	1,000	0%	N/A	Not requested	0 / 236	0 / 0

Situation

- Began May 20 near Slide Rock State Park in Oak Creek Canyon
- Burning almost entirely on Federal land, 5 miles N of Sedona (pop. 10k)
- 236 homes under evacuation orders
- No fatalities or injuries
- 1 shelter is open with an unknown number of occupants

Response

- AZ State EOC is at Normal Operations
- 150 personnel supporting the firefight; Type 1 IMT is on order
- FEMA Region IX remains at Watch/Steady State
- No requests for FEMA assistance

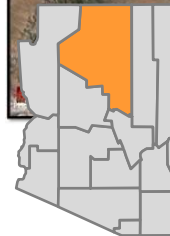
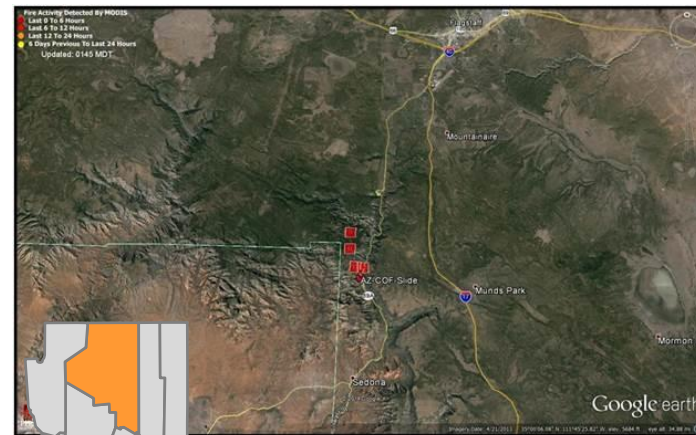

 Coconino County

Eastern Pacific – Tropical Outlook



FEMA

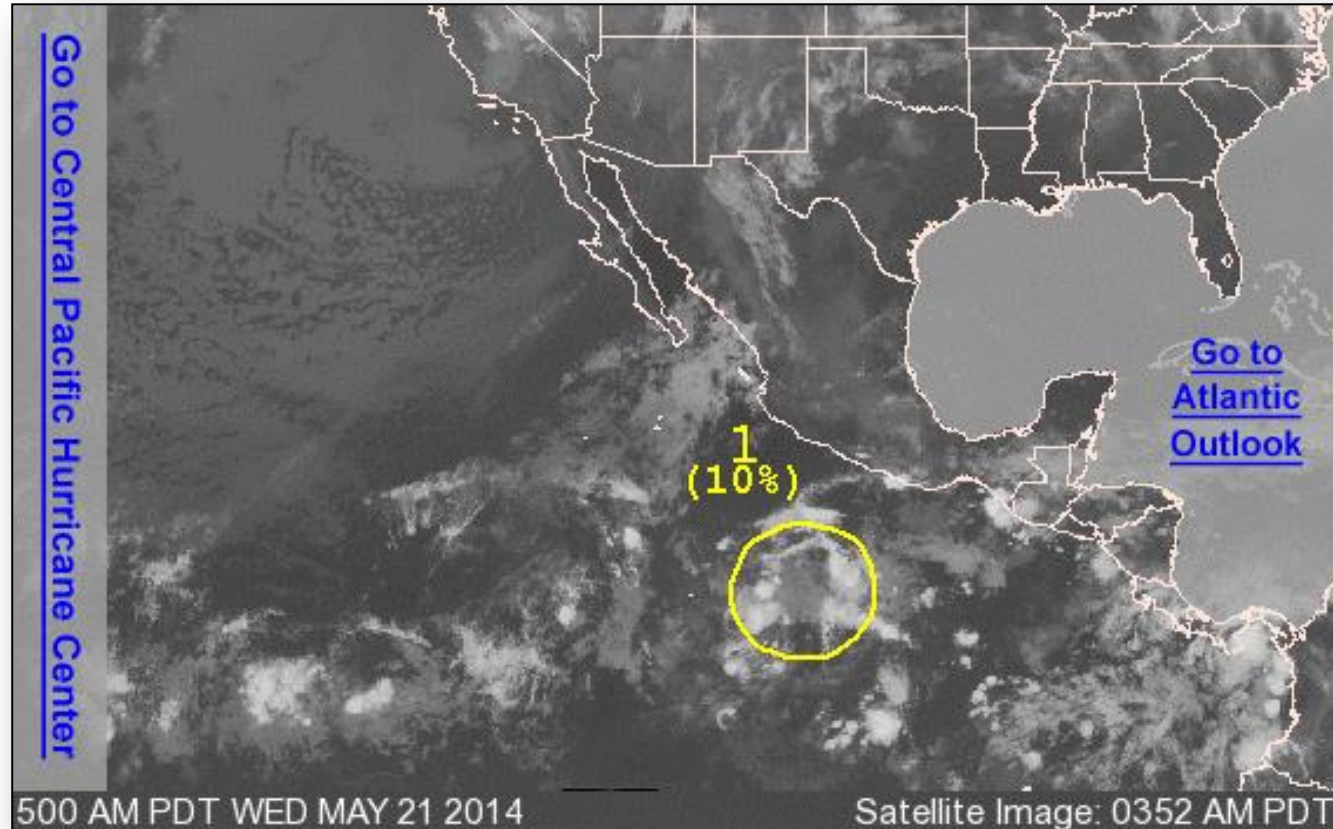

Eastern Pacific – Area 1

As of 8:00 a.m. EDT

- Disorganized shower and thunderstorm activity located several hundred miles SW of Acapulco, Mexico
- Moving slowly WNW at 5 - 10 mph
- Environment conditions are expected to be marginally conducive during the next several days
- Chance of development:
 - Next 48 hours: Low (10%)
 - Next 5 days: Medium (30%)

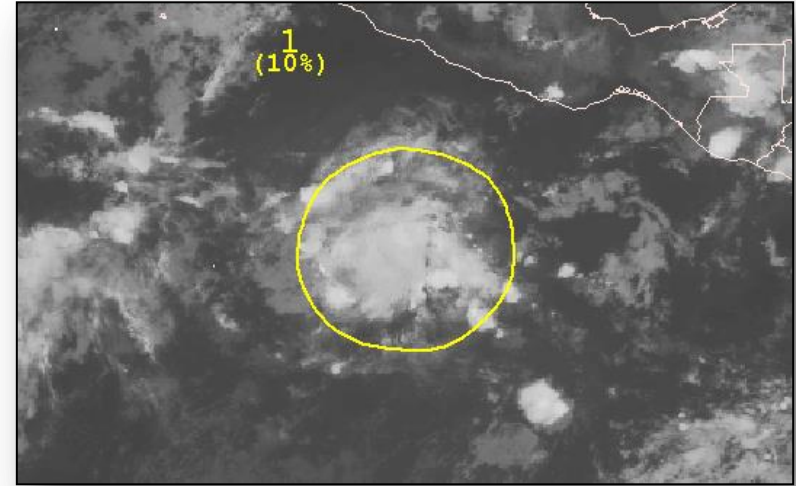

Joint Preliminary Damage Assessments



FEMA

Region	State / Location	Event	IA/PA	Number of Counties		Start – End
				Requested	Complete	
IV	FL	Severe Weather, Straight-line Winds, Lightning & Flooding April 25, 2014	IA	9	5	5/1 – TBD
			PA	9	9	5/1 – 5/18
VII	MO	Severe Weather May 14, 2014	IA	2	0	5/16 – TBD
			PA	1	0	5/16 – TBD
VII	NE	Severe Storms May 14, 2014	PA	10	0	5/19 – TBD

Disaster Requests & Declarations



Declaration Requests in Process		Requests APPROVED (since last report)	Requests DENIED (since last report)
0	Date Requested	0	1
WV – DR (Appeal) Chemical Spill	May 8, 2014		Denied May 20, 2014

Open Field Offices as of May 21, 2014

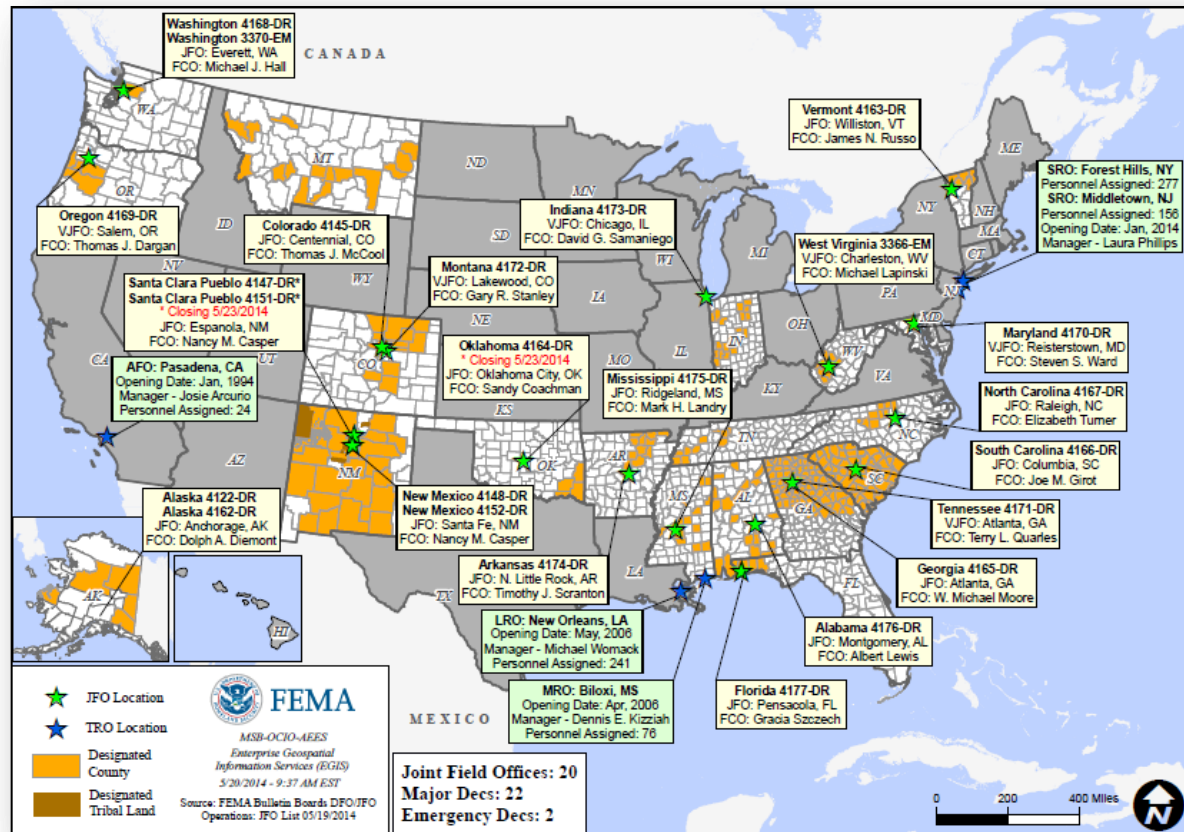

National Weather Forecast



FEMA

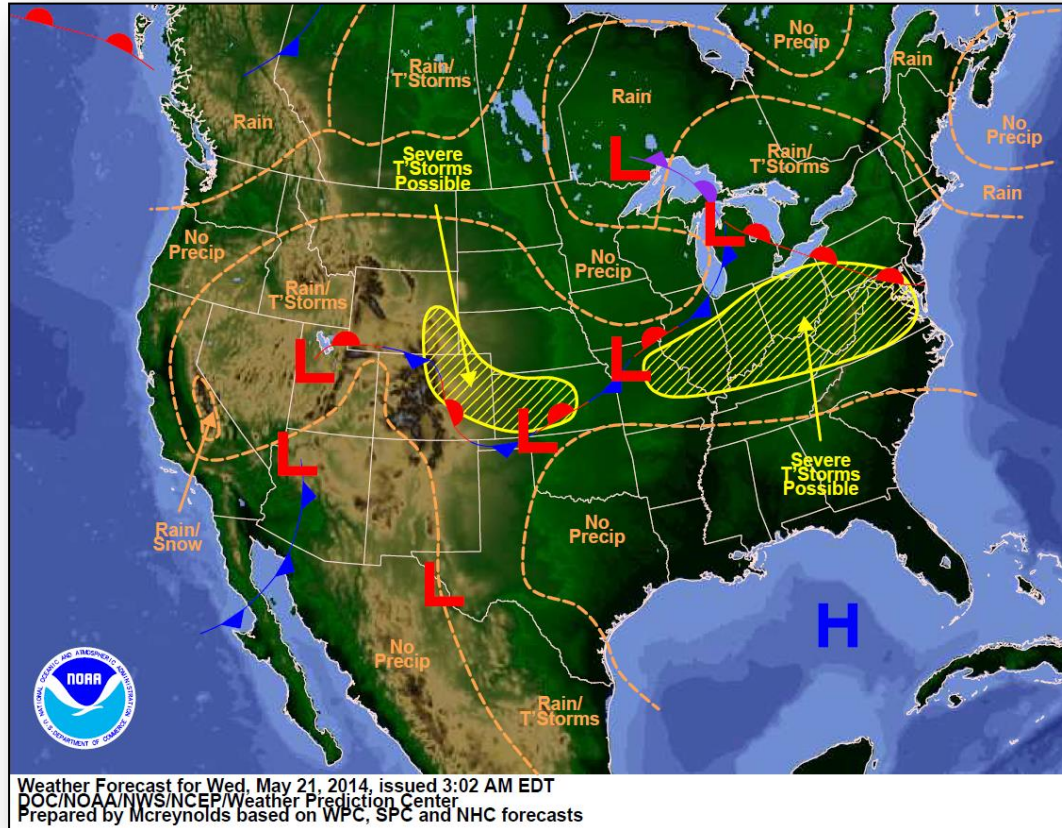

Active Watches/Warnings

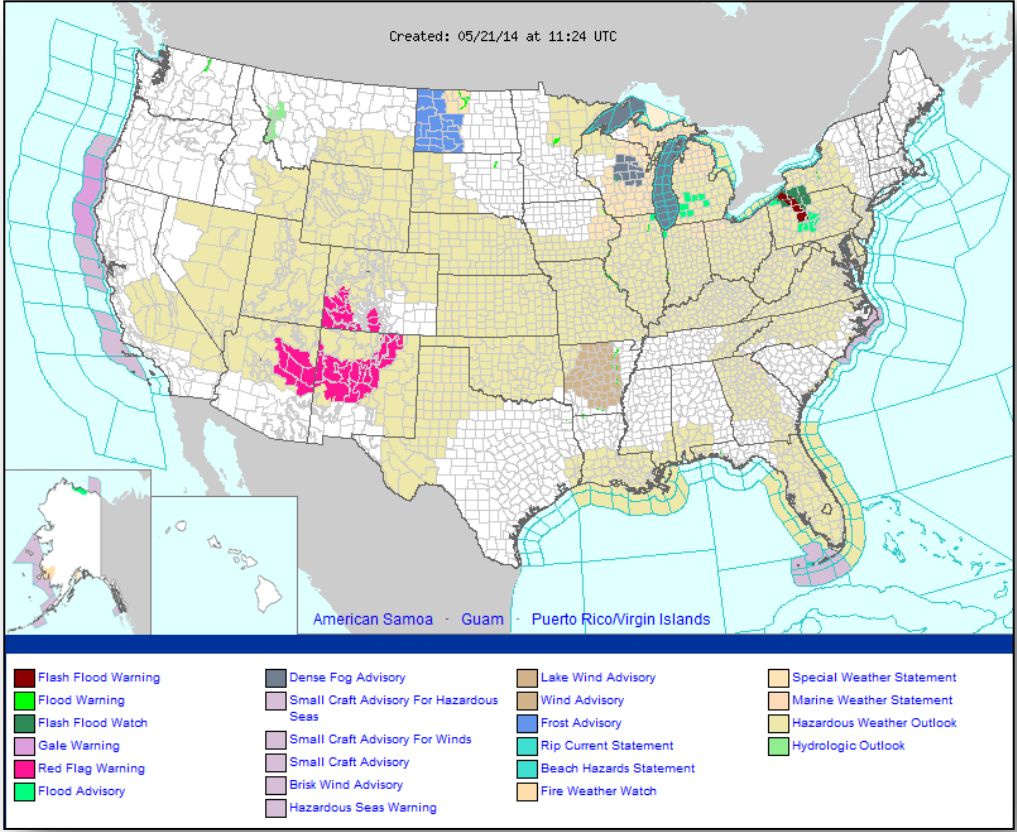

Convective Outlook – Day 1 – 3

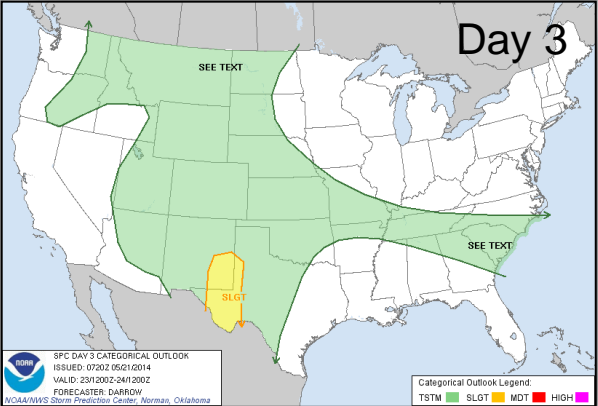
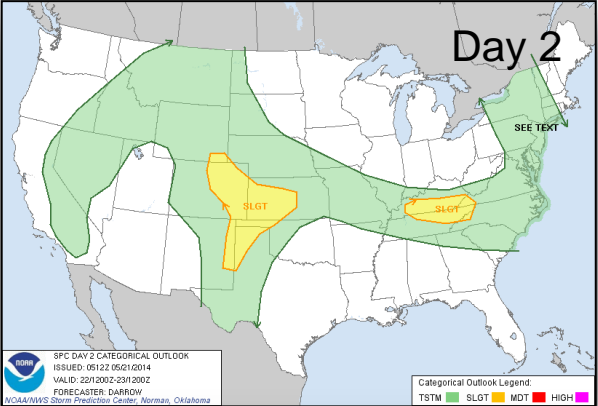
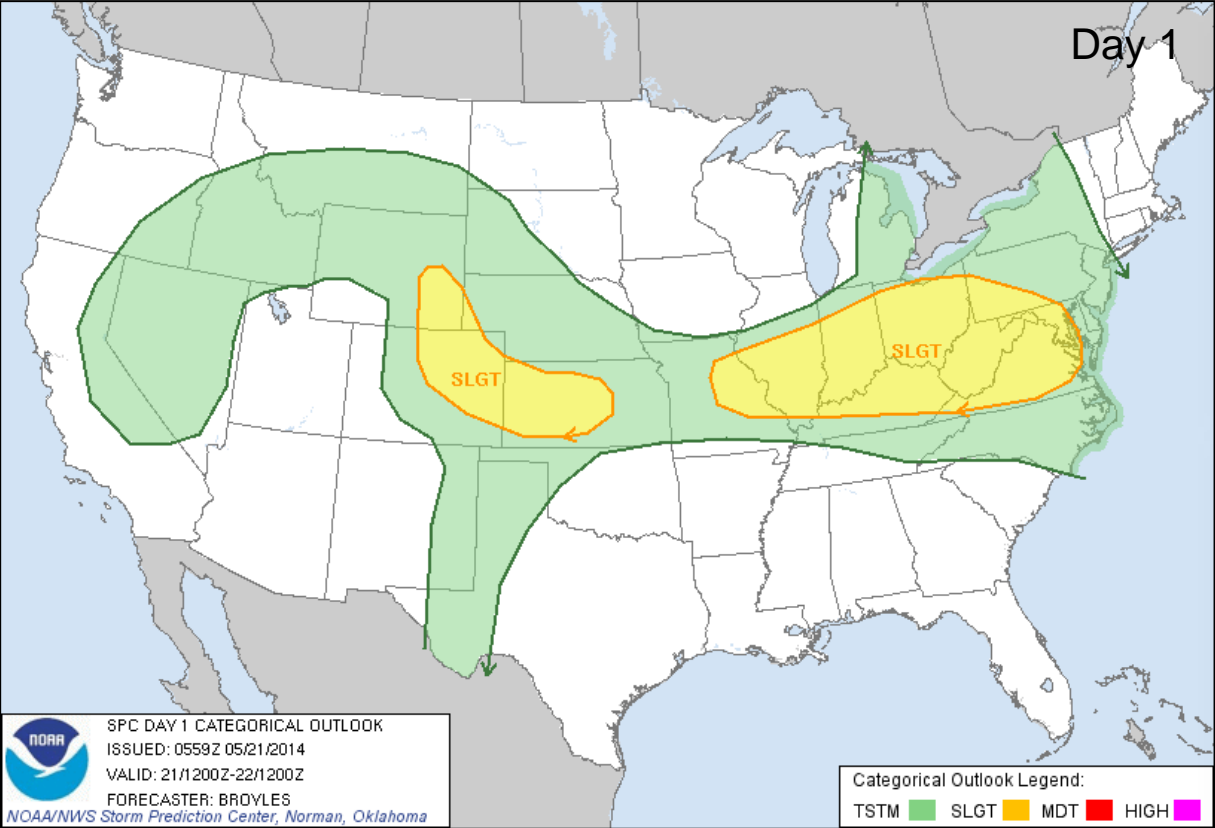

Precipitation Forecast – 3 Day



FEMA

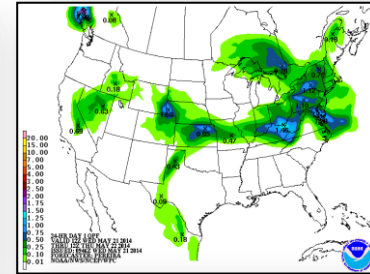
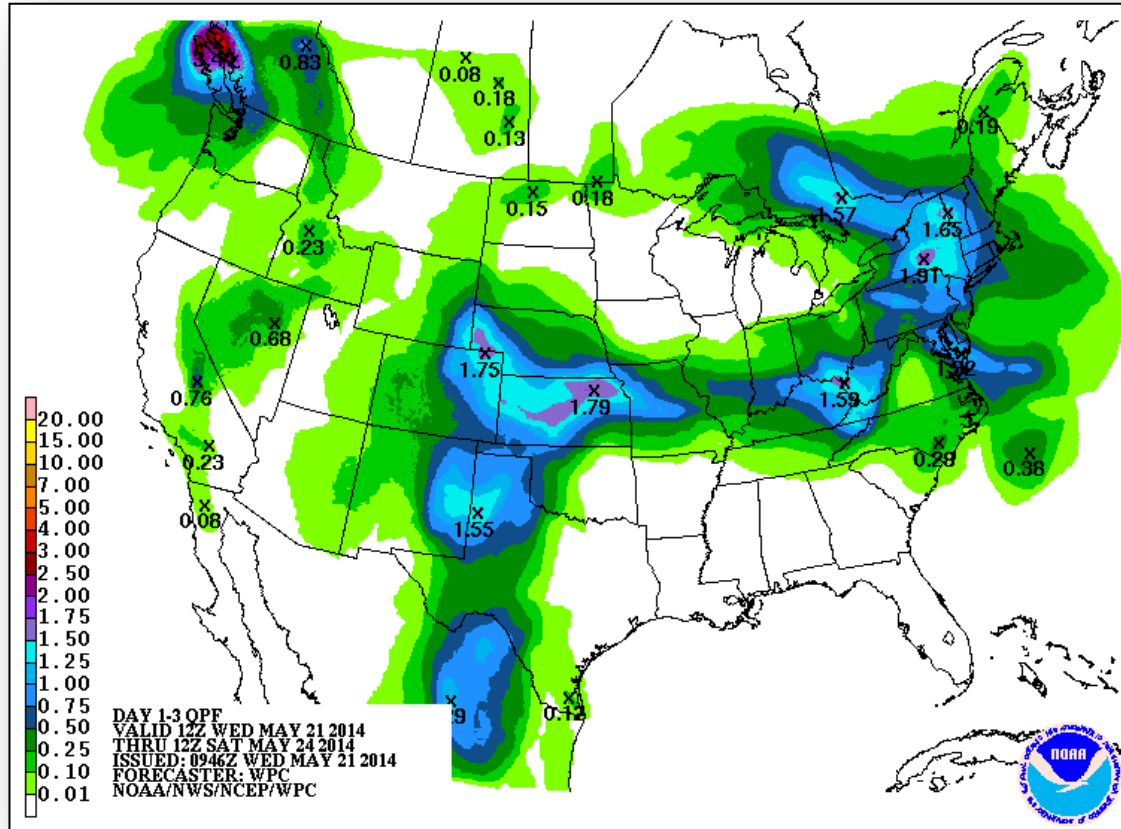

Day 1

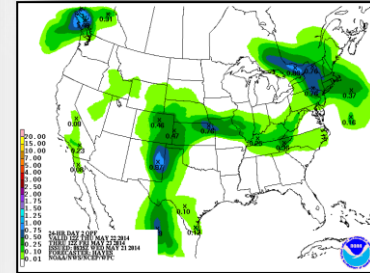

Day 2

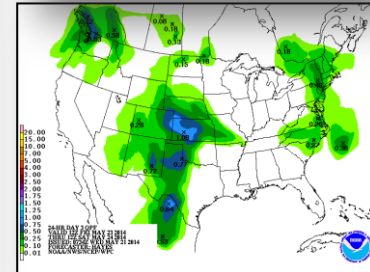

Day 3

River Forecast



FEMA

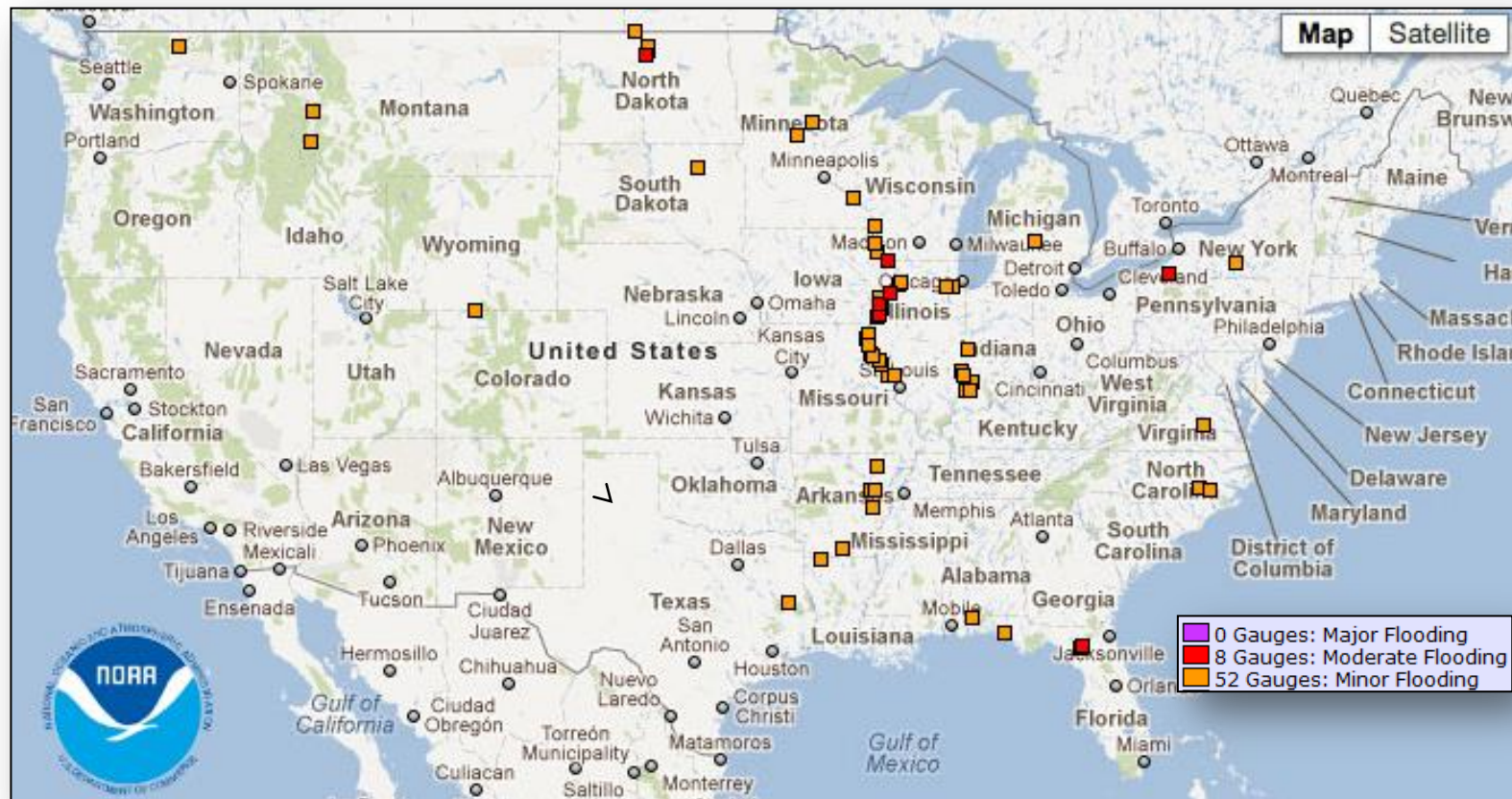

Critical Fire Weather Areas – Days 1 – 8



FEMA

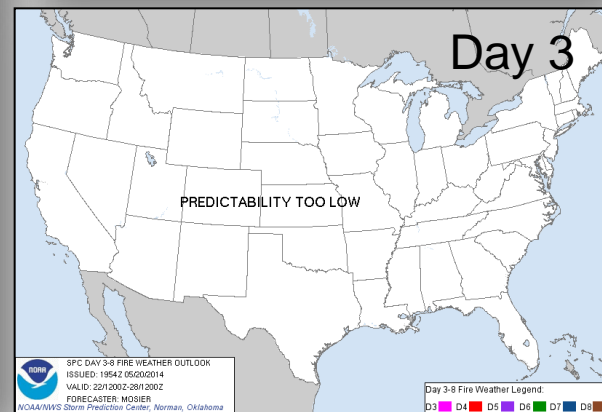
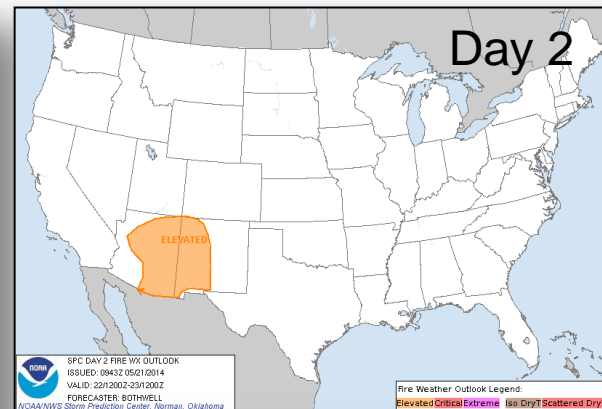
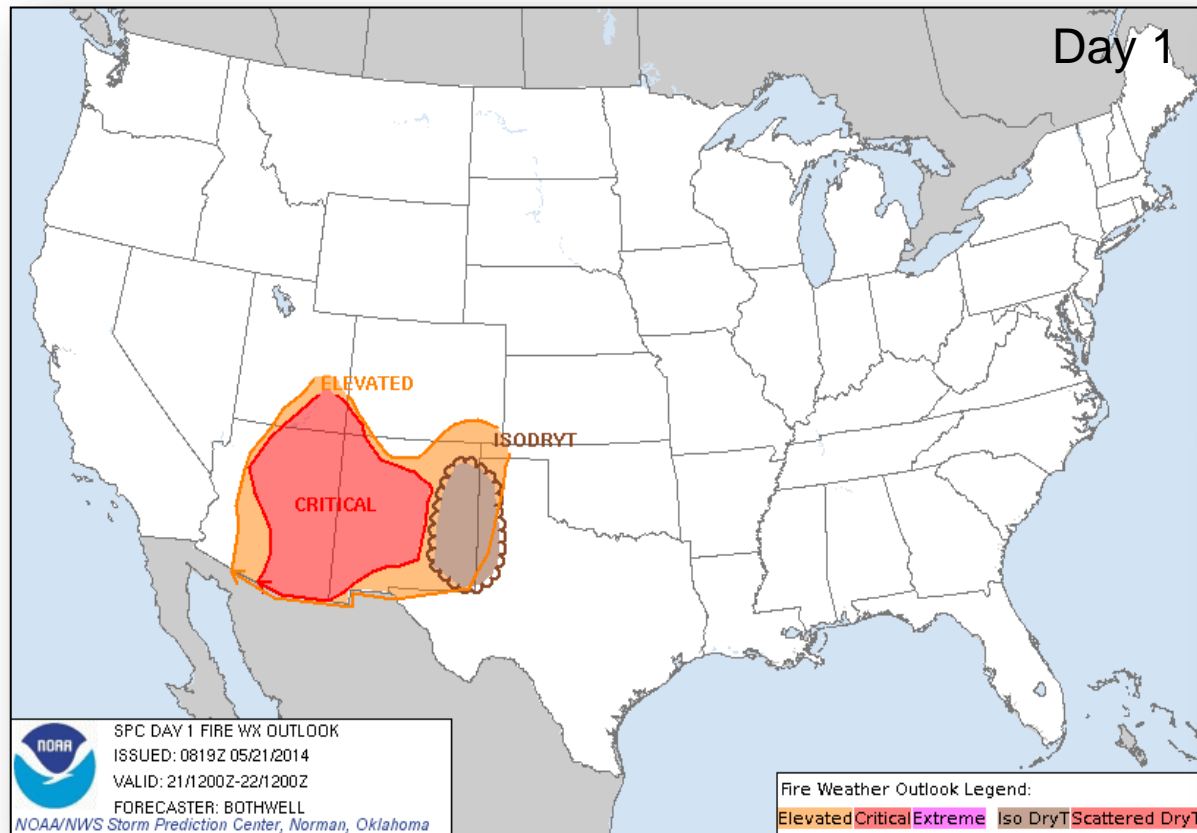

Hazard Outlook: May 22 - 26



FEMA

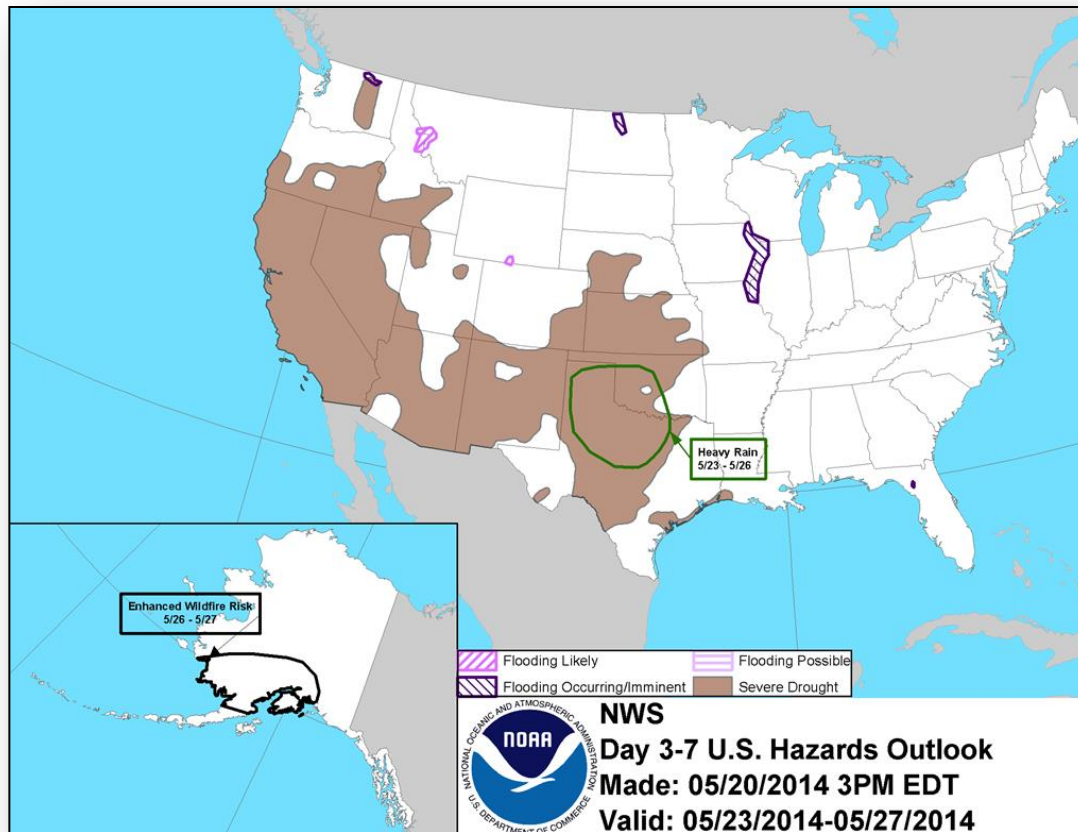

Space Weather



FEMA

NOAA Scales Activity (Range: 1/minor to 5/extreme)	Past 24 Hours	Current	Next 24 Hours
Space Weather Activity:	None	None	None
• Geomagnetic Storms	None	None	None
• Solar Radiation Storms	None	None	None
• Radio Blackouts	None	None	None

HF Communication Impact

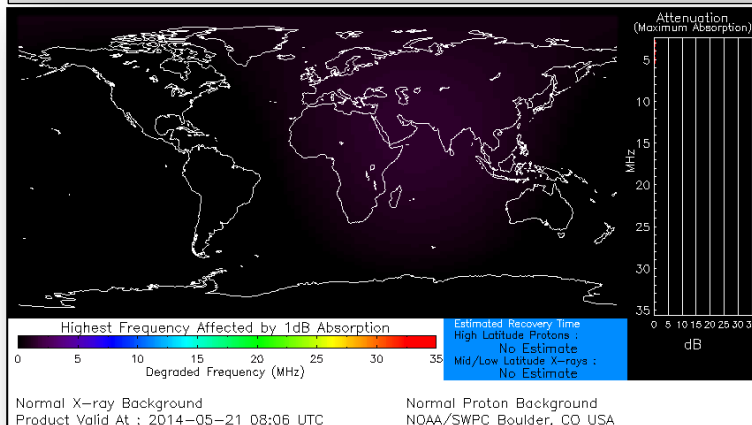

Sunspot Activity

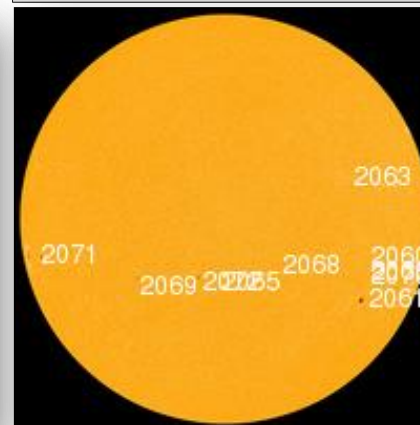

FEMA CONUS Commodity Readiness

as of May 16, 2014

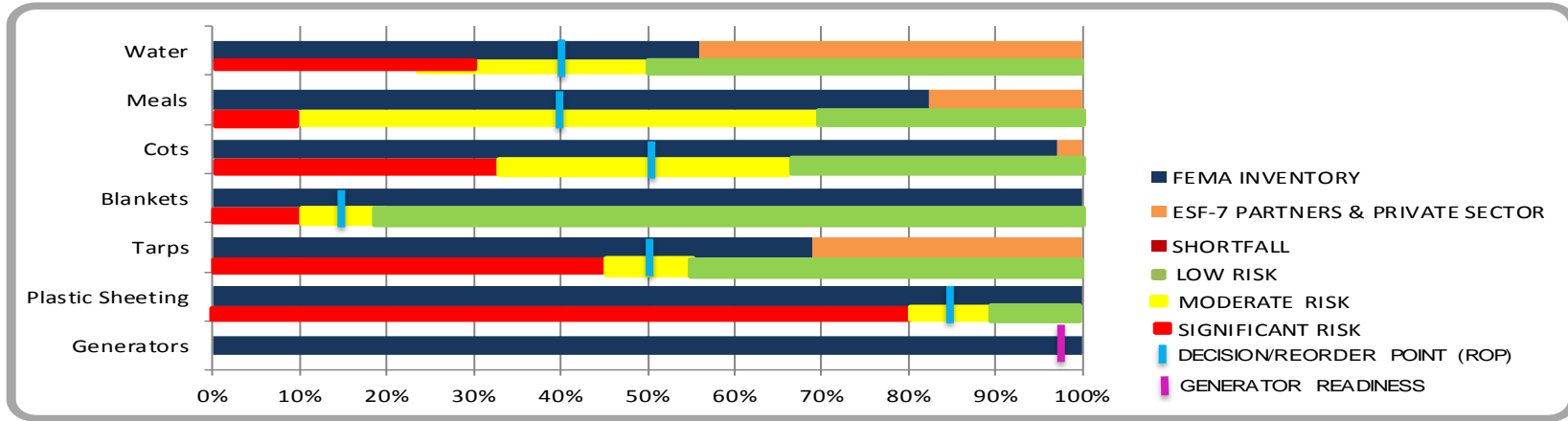

Commodity	Atlanta	Ft. Worth	Frederick	Moffett	Cumberland	Selma & PPS	FEMA Total (CONUS)	Catastrophic Requirement
Water	2,315,996	3,145,981	1,591,632	498,600	873,498	289,558	8,715,265	15,575,000
Meals	3,232,582	1,941,770	1,423,389	480,936	326,796	1,246,522	8,651,995	10,500,000
Cots	11,926	32,836	41,227	22,018	27,434	34,592	170,033	175,000
Blankets	400,039	208,492	215,309	53,864	535,657	184,988	1,598,349	350,000
Tarps	202,518	137,491	1,675	8,631	9,428	1,824	361,567	525,000
Plastic Sheetting	8,045	51,006	13,122	8,580	114,100	376	195,229	78,750
Generators	177	214	129	127			647	432

NOTES

Catastrophic requirement based on supporting 1.75 million survivors for 3 days.

Deliveries of 1.7M liters of water with RDD of mid June 2014 to avoid simultaneous expiration dates.

FEMA Readiness – Deployable Teams/Assets



Deployable Teams/Assets									
Resource	Status	Total	Available		Partially Available	Not Available	Deployed Activated	Comments	Rating Criterion
FCO		39	10	26%	0	1	28*	* 4 “detailed” included in Deployed/Activated column	OFDC Readiness: FCO Green Yellow Red Type 1 3+ 2 1 Type 2 4+ 3 2 Type 3 4 3 2 <u>FDRC</u> 3 2 1
FDRC		9	6	67%	0	0	3		
US&R		28	26	93%	2	0	0	<ul style="list-style-type: none">NM-TF1 (Yellow – Conditional)WA-TF1 (Yellow – Conditional) until 5/30CA TF-8 (Green - Available)	<ul style="list-style-type: none">Green = Available/FMCYellow = Available/PMCRed = Out-of-ServiceBlue = Assigned/Deployed
National IMAT		3	2	67%	0	0	1	<ul style="list-style-type: none">IMAT East deployed to FL	<ul style="list-style-type: none">Green: 3 availYellow: 1 availRed: 0 avail (<i>Individual N-IMAT red if 50% of Section Chiefs and/or Team Leader is unavailable for deployment.</i>)
Regional IMAT		13	3	23%	1	3	6	<ul style="list-style-type: none">Region I deployed to ALRegion IV deployed to NC & MSRegion VI deployed to OK & ARRegion X deployed to WARegion II Partially Mission Capable (Team I) <u>Not Mission Capable:</u> <ul style="list-style-type: none">Region V, VII, IX for Personnel shortages	<ul style="list-style-type: none">Green: 7 or more availYellow: 4 - 6 teams availableRed: > 8 teams deployed/unavailable<i>R-IMAT also red if TL Ops/Log Chief is unavailable and has no qualified replacement.</i>
MCOV		55	39	71%	0	4	12	<ul style="list-style-type: none">4 deployed to 4174-AR6 deployed to 4175-MS2 deployed 4176-AL	<ul style="list-style-type: none">Green = 80 – 100% availYellow = 60 – 79% availRed = 59% or below availReadiness remains 95%

FEMA Readiness – National/Regional Teams



National/Regional Teams									
Resource	Status	Total	Available		Partially Available	Not Available	Deployed/ Activated	Comments	Rating Criterion
NWC		5	5	100%	0	0	24/7		• Green = FMC • Yellow = PMC • Red = NMC
NRCC		2	357	94%	0	23	Not Activated		
HLT		1	1	100%	0	0	Not Activated		
DEST							Not Activated		
RRCCs		10	10	100%	0	0	Not Activated		
RWCs/MOCs		10	10	100%	0	0	24/7		



FEMA

FEMA's mission is to support our citizens and first responders to ensure that as a nation we work together to build, sustain, and improve our capability to prepare for, protect against, respond to, recover from, and mitigate all hazards.