



# **FEMA**

## **Daily Operations Briefing**

**Thursday, May 22, 2014**

**8:30 a.m. EDT**

# Significant Activity: May 21 – 22



**Significant Events:** Slide Fire - Arizona

**Significant Weather:**

- Slight risk of severe thunderstorms – Southern/Central Plains, Rockies & Mid-Atlantic
- Showers & thunderstorms possible – High Plains, Northern Rockies & Great Basin
- Elevated/Critical Fire Weather – Desert Southwest
- Red Flag Warnings – AK & AZ
- Space Weather: Past 24 hours: none occurred; next 24 hours: none predicted

**Tropical Activity:**

- Eastern Pacific – Area 1 (Near 30%)

**FEMA Readiness:** No significant changes

**Declaration Activity:**

- Major Disaster Declaration request for NH
- Major Disaster Declaration request for VT
- Amendment #3 to FEMA-4177-DR-FL

# Slide Fire – Arizona



FEMA

Fire Name	Location	Acres burned	% Contained	Est. Full Containment	FMAG	Structures Lost / Threatened	Fatalities / Injuries
Slide Fire	Sedona, AZ (Coconino County)	4,500 (+3,500)	0%	N/A	Request denied (5/21)	0 / 350	0 / 0

## Situation

- Began May 20 near Slide Rock State Park in Oak Creek Canyon
- Burning almost entirely on Federal land, 5 miles N of Sedona (pop. 10k)
- ▲ 350 structures immediately threatened (homes, businesses & outbuildings)
- ▲ Mandatory evacuations are in effect for 250 homes; voluntary for 2,750 homes
- No fatalities or injuries
- ▲ 1 shelter is open with 11 occupants

## Response

- AZ State EOC is at Normal Operations
- ▲ 848 (+698) personnel supporting the firefight; Type 1 IMT assumed control
- FEMA Region IX remains at Watch/Steady State
- ▲ FMAG request was denied on May 21

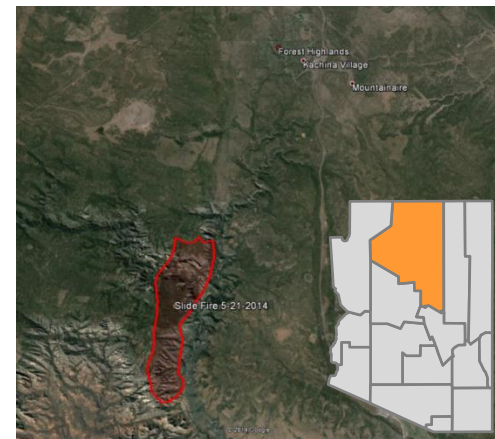

Coconino County

# FMAG Requests and Declarations



Action (since last report)			Total	FMAG No. and State	
Requests DENIED			1	Slide Fire – AZ 5/21	
Requests APPROVED			0		
Approved FMAG Data					
Year	Current YTD	MTD	Monthly Average	Cumulative Acres Burned YTD	Cumulative Denied FMAGs YTD
2014	5	4	4	7,000	1
Year	Total Previous FY	++ Yearly Average		Total Acres Burned Previous Year	Total Denied FMAGs Previous Year
2013	29	64		374,417	8
* Reflects the 3-year average for current month/ ** Reflects 3-year total average					

# Eastern Pacific – Tropical Outlook



FEMA

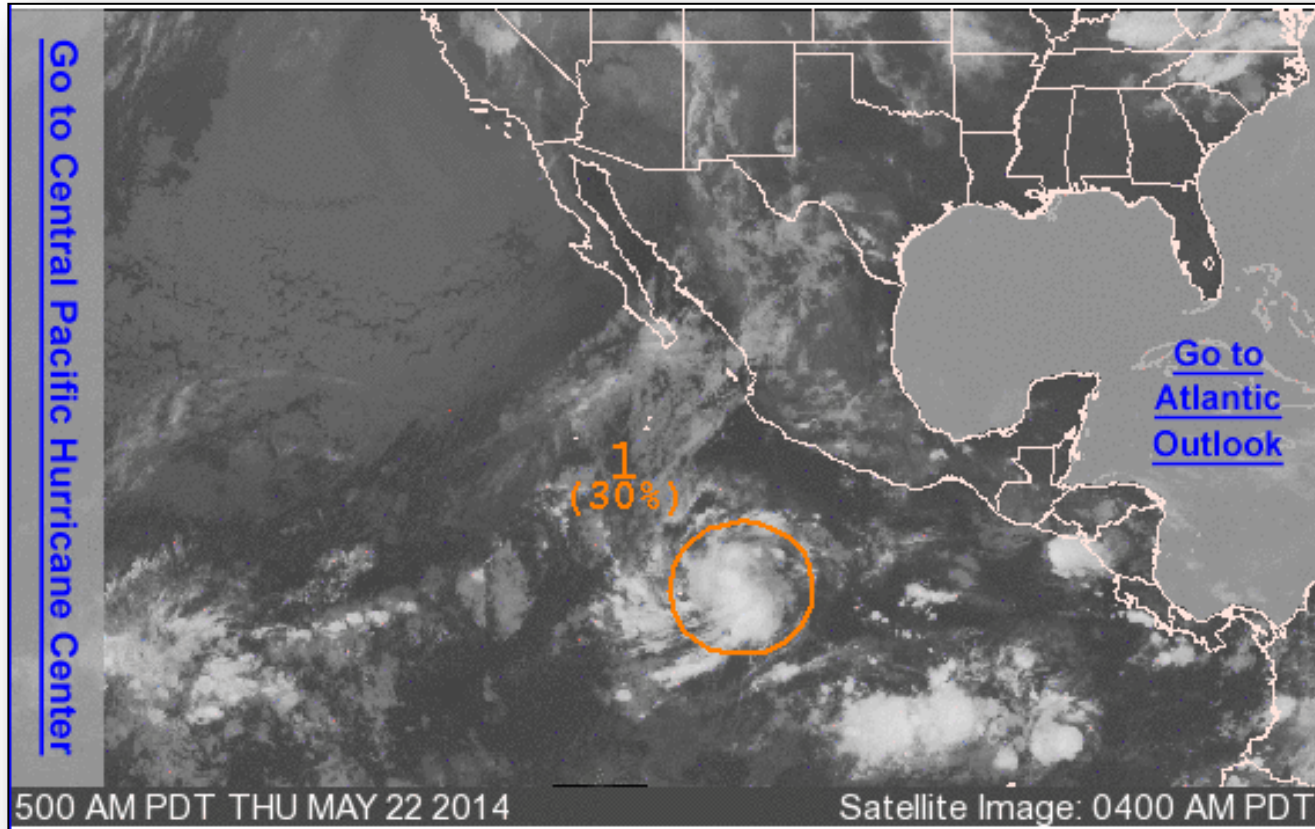

# Eastern Pacific – Area 1

## As of 8:00 a.m. EDT

- Showers and thunderstorm activity located several hundred miles SSW of Manzanillo, Mexico
- Moving slowly WNW at 5 - 10 mph
- Environmental conditions appear conducive for additional development
- Chance of development:
  - Next 48 hours: Medium (30%)
  - Next 5 days: Medium (50%)

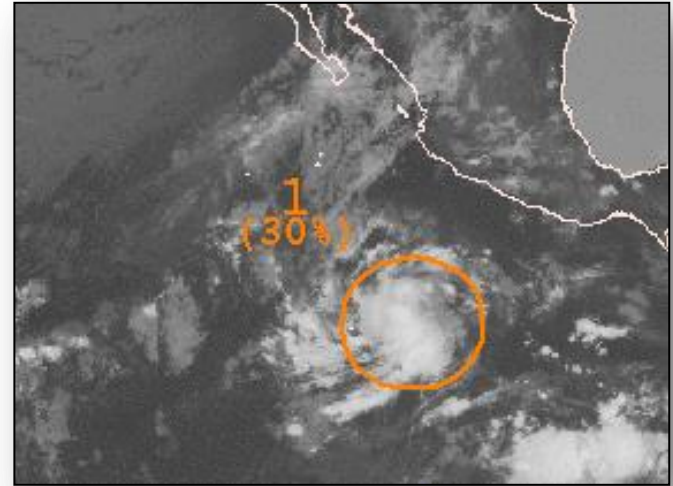

# Disaster Requests & Declarations



Declaration Requests in Process		Requests APPROVED (since last report)	Requests DENIED (since last report)
2	Date Requested	0	0
NH – DR Severe Storms, Rapid Snow Melt, Flooding	May 21, 2014		
VT – DR Flooding	May 21, 2014		

# Major Disaster Declaration Request – NH



## May 21, 2014

- Governor requested Major Disaster Declaration
- For severe storms, rapid snow melt, and flooding that occurred April 15-16, 2014
- Requesting:
  - Public Assistance for 2 counties
  - Hazard Mitigation statewide

## New Hampshire

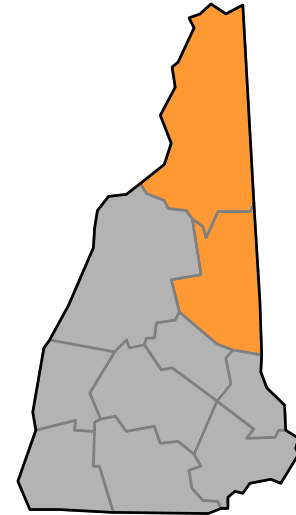

 Requested PA counties



# Major Disaster Declaration Request – VT



FEMA

## May 21, 2014

- Governor requested Major Disaster Declaration
- For flooding that occurred April 15-18, 2014
- Requesting:
  - Public Assistance for 7 counties
  - Hazard Mitigation statewide

## Vermont

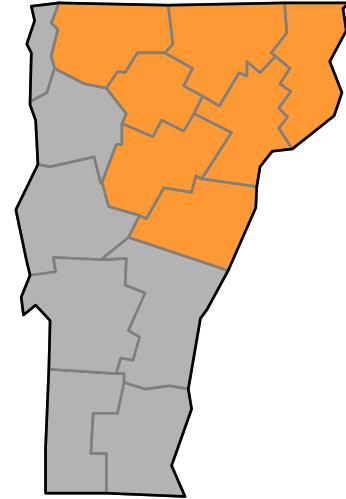

 Requested PA counties

# Disaster Amendments



Amendment	Effective Date	Action
Amendment No. 3 to FEMA-4177-DR-FL	May 21, 2014	Add 1 county for Individual Assistance

# Joint Preliminary Damage Assessments



FEMA

Region	State / Location	Event	IA/PA	Number of Counties		Start – End
				Requested	Complete	
IV	FL	Severe Weather, Straight-line Winds, Lightning & Flooding April 25, 2014	IA	9	5	5/1 – TBD
			PA	9	9	5/1 – 5/18
VII	MO	Severe Weather May 14, 2014	IA	2	2	5/16 – 5/21
			PA	1	0	5/16 – TBD
VII	NE	Severe Storms May 14, 2014	PA	10	0	5/19 – TBD

# Open Field Offices as of May 22, 2014

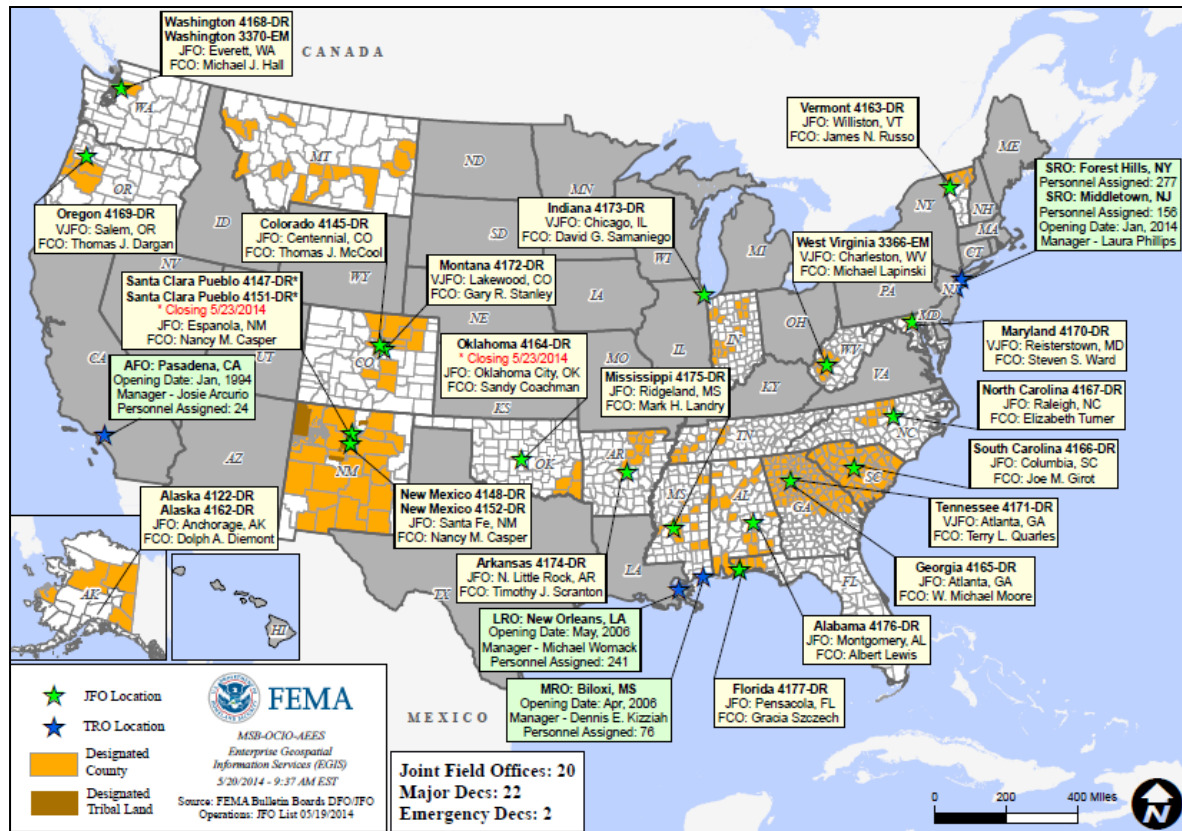

# National Weather Forecast



FEMA

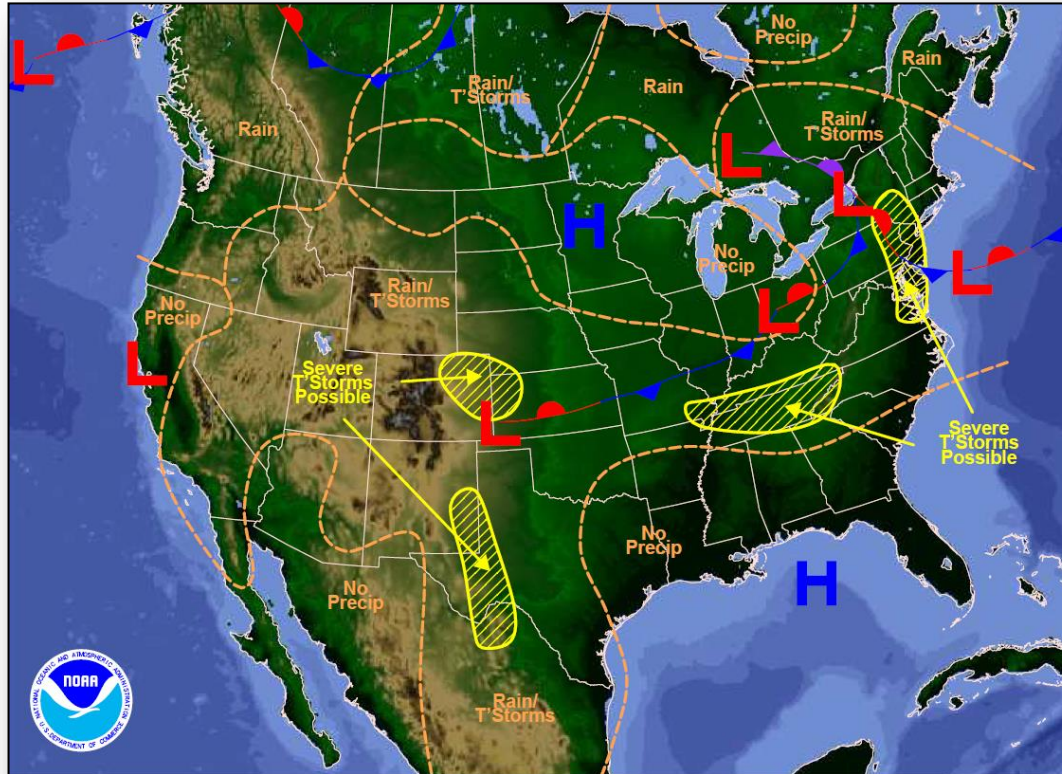

Weather Forecast for Thu, May 22, 2014, issued 3:15 AM EDT  
DOC/NOAA/NWS/NCEP/Weather Prediction Center  
Prepared by McCreynolds based on WPC, SPC and NHC forecasts

# Active Watches/Warnings

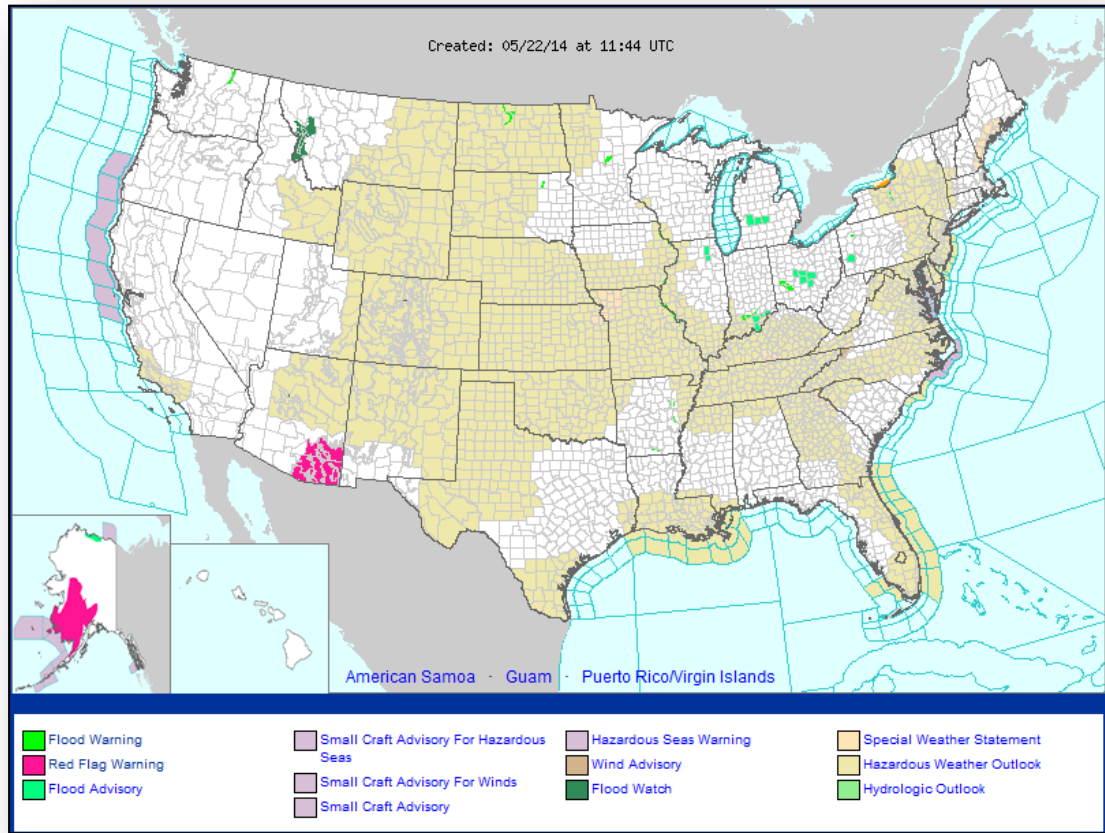

# Convective Outlook – Day 1 – 3

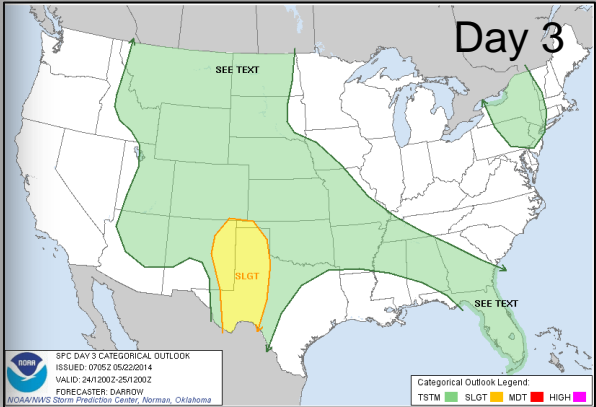
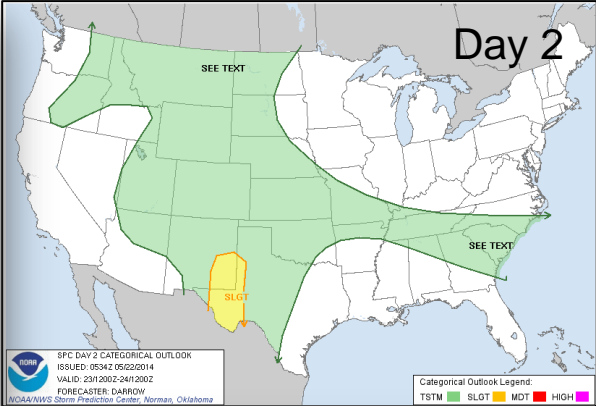
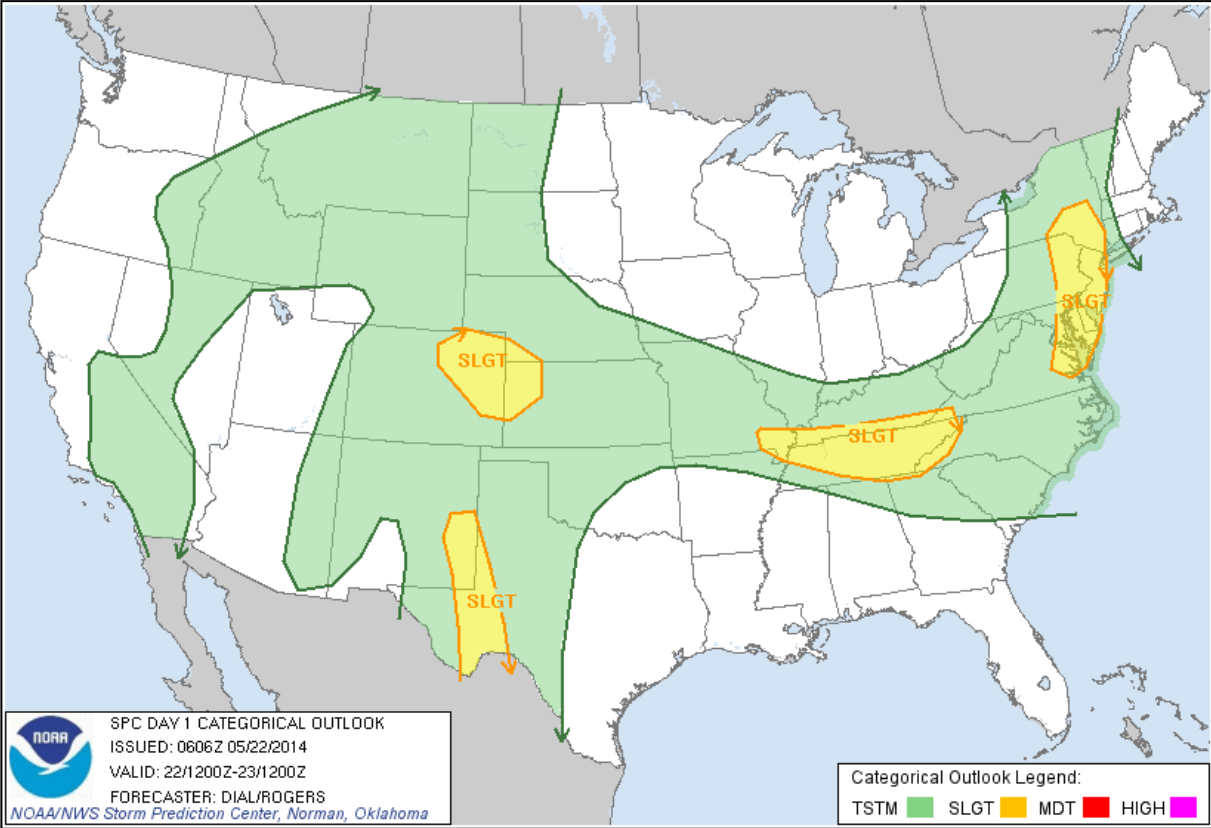





FEMA

# Precipitation Forecast – 3 Day

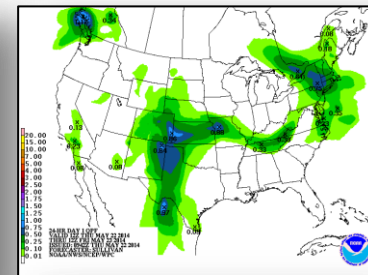
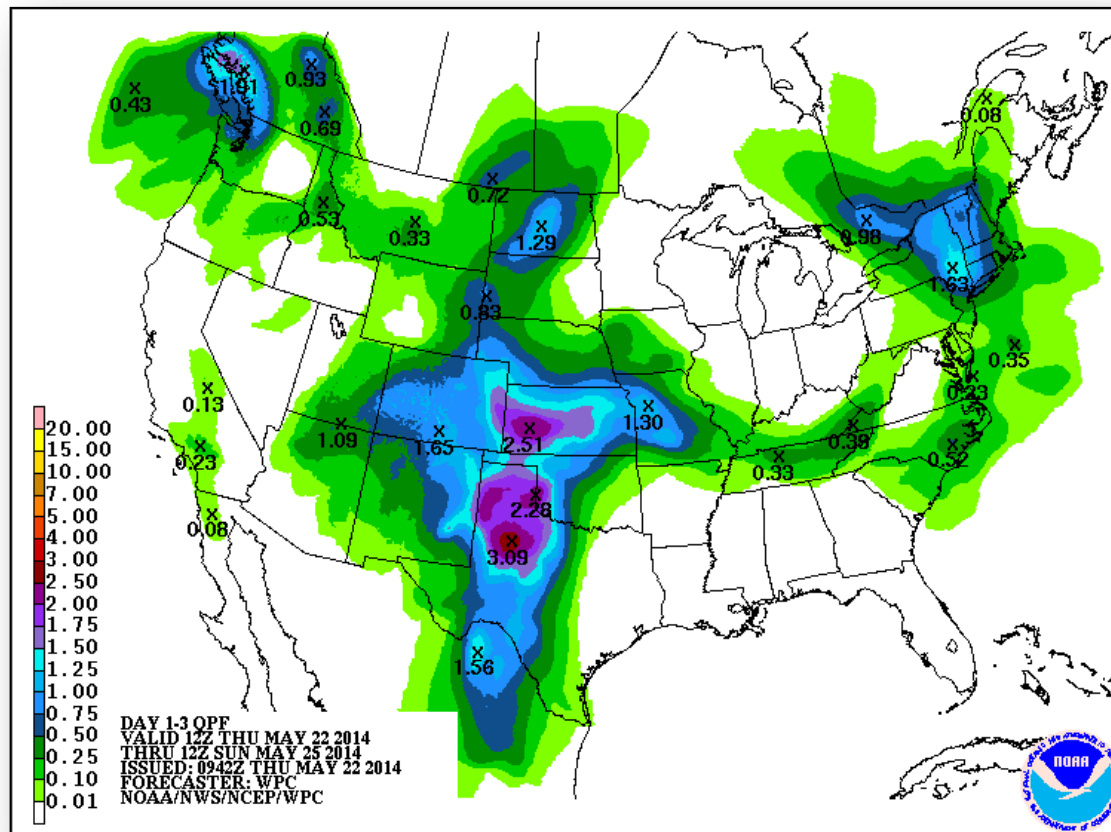

Day 1

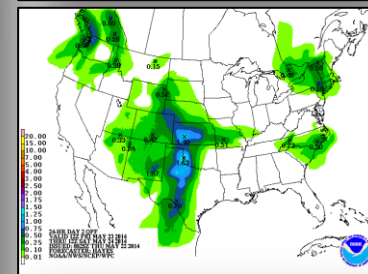

Day 2

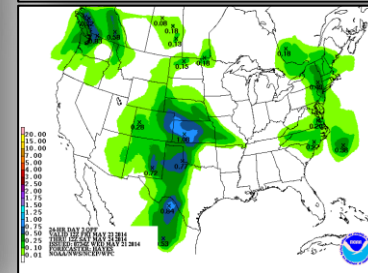

Day 3



# River Forecast



FEMA

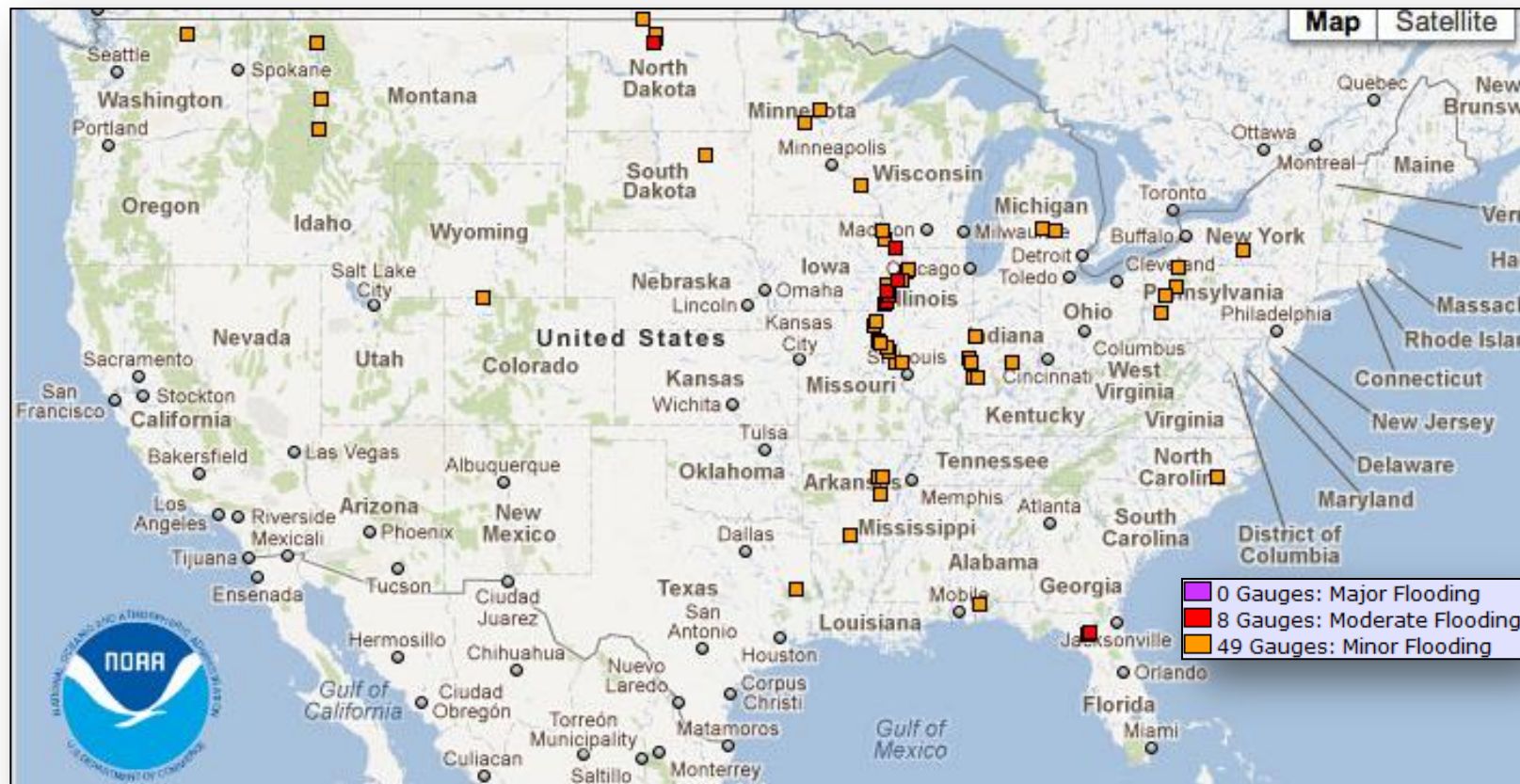

# Critical Fire Weather Areas – Days 1 – 8

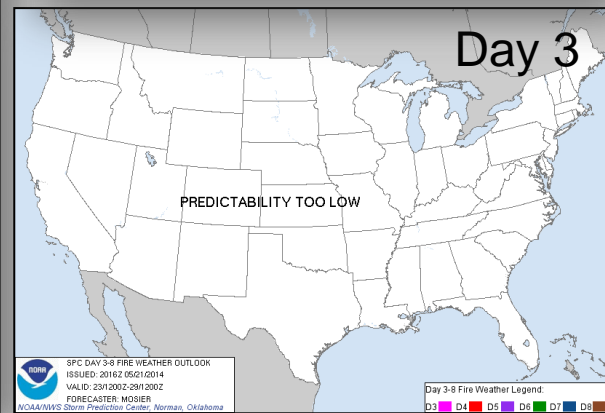
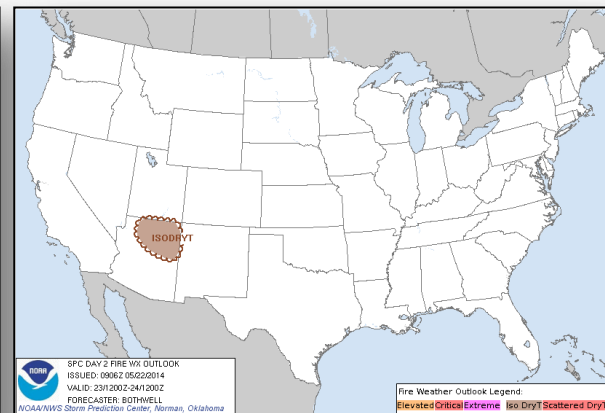
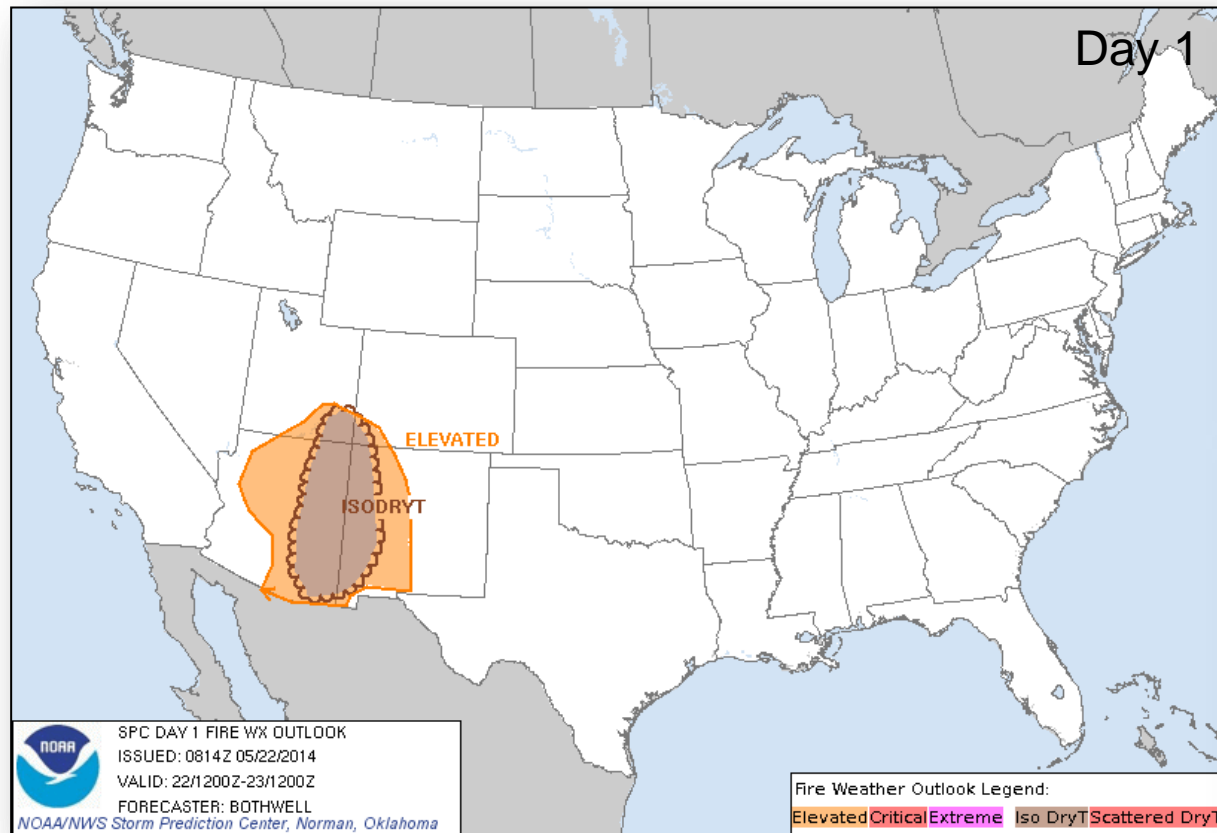

# Hazard Outlook: May 24 - 28



FEMA

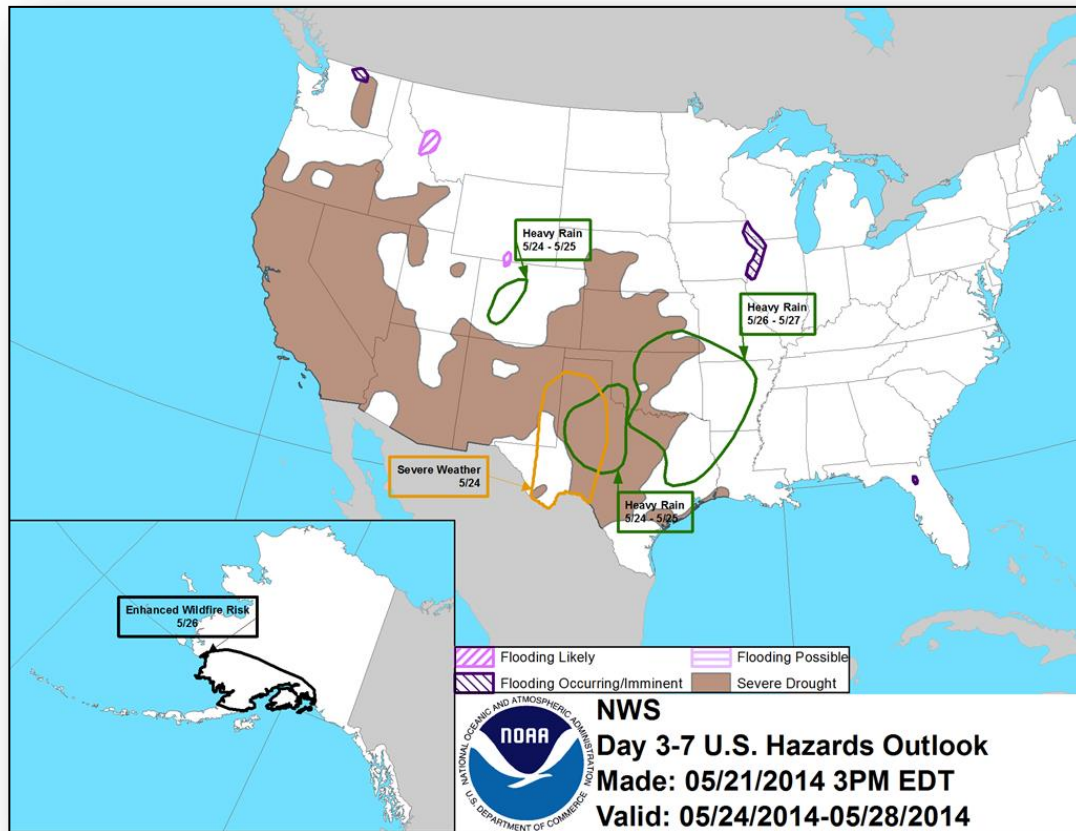

# Space Weather



FEMA

NOAA Scales Activity (Range: 1/minor to 5/extreme)	Past 24 Hours	Current	Next 24 Hours
Space Weather Activity:	None	None	None
• Geomagnetic Storms	None	None	None
• Solar Radiation Storms	None	None	None
• Radio Blackouts	None	None	None

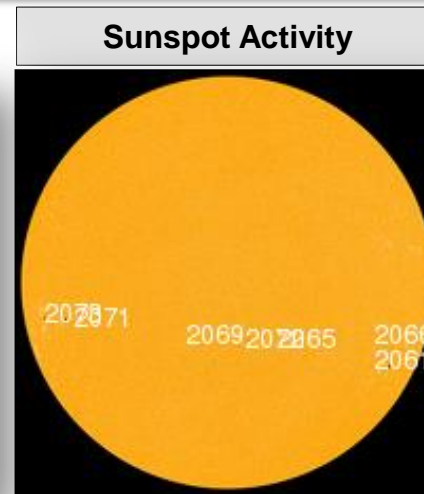
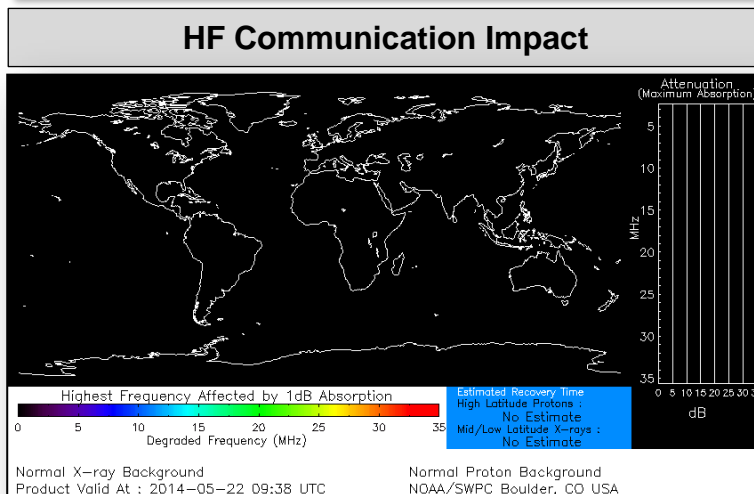

# FEMA Readiness – Deployable Teams/Assets



Deployable Teams/Assets																									
Resource	Status	Total	Available		Partially Available	Not Available	Deployed Activated	Comments	Rating Criterion																
FCO		39	10	26%	0	1	28*	* 4 “detailed” included in Deployed/Activated column	OFDC Readiness: <table><tr><td>FCO</td><td>Green</td><td>Yellow</td><td>Red</td></tr><tr><td>Type 1</td><td>3+</td><td>2</td><td>1</td></tr><tr><td>Type 2</td><td>4+</td><td>3</td><td>2</td></tr><tr><td>Type 3</td><td>4</td><td>3</td><td>2</td></tr></table> <u>FDRC</u> 3       2       1	FCO	Green	Yellow	Red	Type 1	3+	2	1	Type 2	4+	3	2	Type 3	4	3	2
FCO		Green	Yellow	Red																					
Type 1	3+	2	1																						
Type 2	4+	3	2																						
Type 3	4	3	2																						
FDRC		9	6	67%	0	0	3																		
US&R		28	26	93%	2	0	0	<ul style="list-style-type: none"><li>NM-TF1 (Yellow – Conditional)</li><li>WA-TF1 (Yellow – Conditional) until 5/30</li><li>CA TF-8 (Green - Available)</li></ul>	<ul style="list-style-type: none"><li>Green = Available/FMC</li><li>Yellow = Available/PMC</li><li>Red    = Out-of-Service</li><li>Blue    = Assigned/Deployed</li></ul>																
National IMAT		3	2	67%	0	0	1	<ul style="list-style-type: none"><li>IMAT East deployed to FL</li></ul>	<ul style="list-style-type: none"><li>Green: 3 avail</li><li>Yellow: 1 avail</li><li>Red: 0 avail (<i>Individual N-IMAT red if 50% of Section Chiefs and/or Team Leader is unavailable for deployment.</i>)</li></ul>																
Regional IMAT		13	3	23%	1	3	6	<ul style="list-style-type: none"><li>Region I deployed to AL</li><li>Region IV deployed to NC &amp; MS</li><li>Region VI deployed to OK &amp; AR</li><li>Region X deployed to WA</li><li>Region II Partially Mission Capable (Team I)</li></ul> <u>Not Mission Capable:</u> <ul style="list-style-type: none"><li>Region V, VII, IX for Personnel shortages</li></ul>	<ul style="list-style-type: none"><li>Green: 7 or more avail</li><li>Yellow: 4 - 6 teams available</li><li>Red: &gt; 8 teams deployed/unavailable</li><li><i>R-IMAT also red if TL Ops/Log Chief is unavailable and has no qualified replacement.</i></li></ul>																
MCOV		55	39	71%	0	4	12	<ul style="list-style-type: none"><li>4 deployed to 4174-AR</li><li>6 deployed to 4175-MS</li><li>2 deployed 4176-AL</li></ul>	<ul style="list-style-type: none"><li>Green = 80 – 100% avail</li><li>Yellow = 60 – 79% avail</li><li>Red = 59% or below avail</li><li>Readiness remains 95%</li></ul>																

# FEMA Readiness – National/Regional Teams



National/Regional Teams									
Resource	Status	Total	Available		Partially Available	Not Available	Deployed/ Activated	Comments	Rating Criterion
NWC		5	5	100%	0	0	24/7		• Green = FMC • Yellow = PMC • Red = NMC
NRCC		2	357	94%	0	23	Not Activated		
HLT		1	1	100%	0	0	Not Activated		
DEST							Not Activated		
RRCCs		10	10	100%	0	0	Not Activated		
RWCs/MOCs		10	10	100%	0	0	24/7		





# FEMA

**FEMA's mission is to support our citizens and first responders to ensure that as a nation we work together to build, sustain, and improve our capability to prepare for, protect against, respond to, recover from, and mitigate all hazards.**