



FEMA

Daily Operations Briefing

Sunday, May 25, 2014

8:30 a.m. EDT

Significant Activity: May 24 – 25



Significant Events:

- Slide Fire – Arizona

Significant Weather:

- Slight risk of severe thunderstorms – Southern Plains
- Showers & thunderstorms – Southern/Central Plains, Middle MS Valley & Central Rockies
- Heavy rain – Western Texas & Oklahoma
- Elevated/Critical Fire Weather areas – None
- Red Flag Warnings – None
- Space Weather: Past 24 hours: Minor/R1-Radio blackouts; next 24 hours: none predicted

Tropical Activity:

- Eastern Pacific – Hurricane Amanda (Cat-4)

FEMA Readiness: No significant changes

Declaration Activity: None

Slide Fire – Arizona



FEMA

Fire Name	Location	Acres burned	% Contained	Est. Full Containment	FMAG	Structures Lost / Threatened	Fatalities / Injuries
Slide Fire	Sedona, AZ (Coconino County)	11,800 (+4,300)	10% (+5)	N/A	Request Denied May 21, 2014	0 / 350	0 / 0

Situation

- Began May 20 near Slide Rock State Park in Oak Creek Canyon
- Burning almost entirely on Federal land, 5 miles N of Sedona (pop. 10k)
- 350 structures threatened (homes, businesses & outbuildings)
- Evacuations remain in place for approx. 236 residences
- No injuries or fatalities reported
- ▲ 1 Shelter open with 6 (-3) occupants (*NSS as of 4:30 a.m. EDT, May 25*)

Response

- AZ State EOC is at Normal Operations
- ▲ Type 1 IMT & 975 personnel supporting the firefight
- FEMA Region IX remains at Watch/Steady State

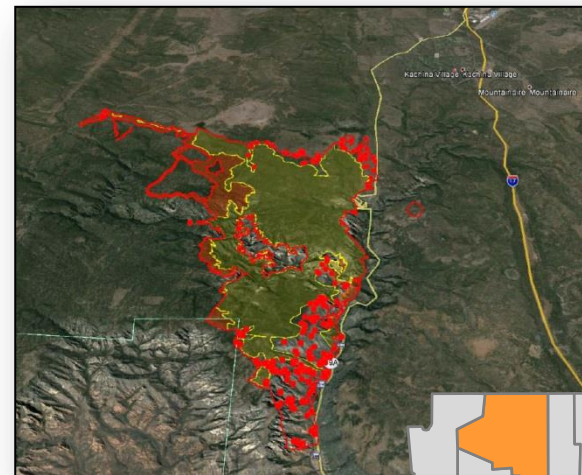

Coconino County

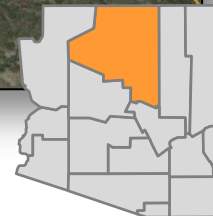

Eastern Pacific – Tropical Outlook



FEMA

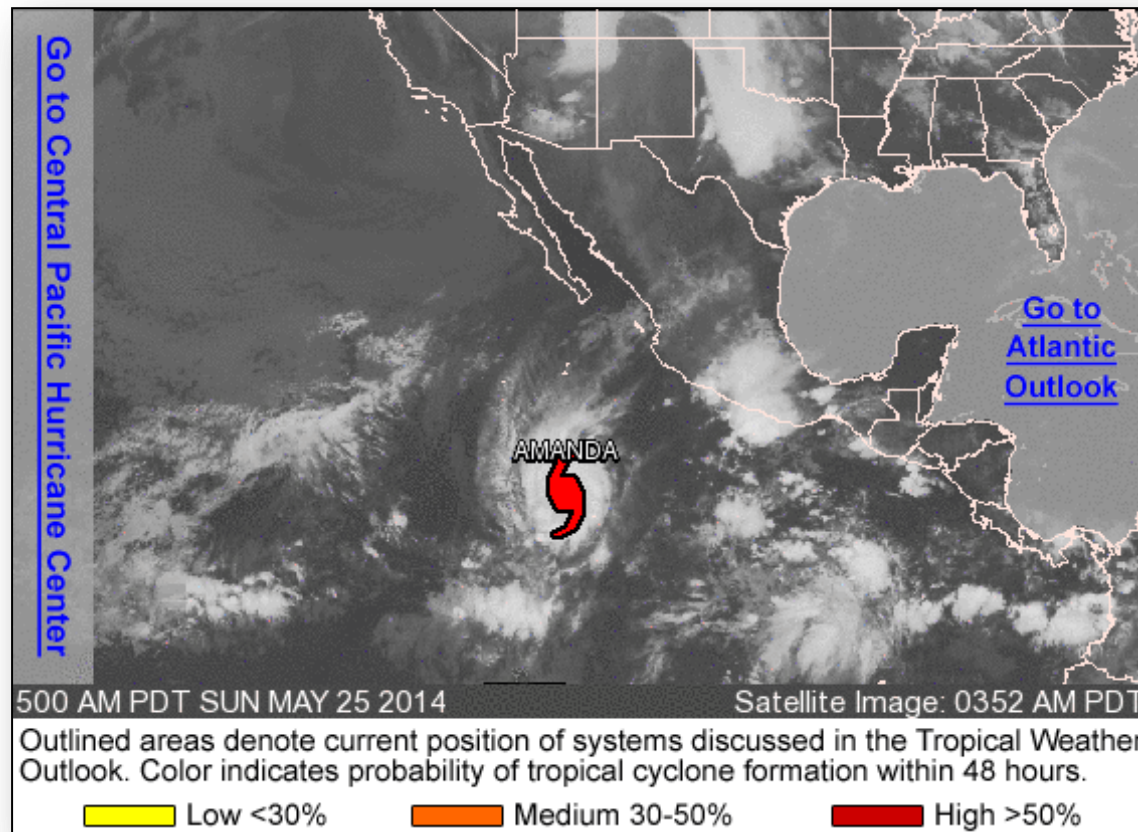

Eastern Pacific – Hurricane Amanda (Cat-4)



As of 5:00 a.m. EDT, May 25

- Located 670 miles SW of Manzanillo Mexico
- Maximum sustained winds of 140 mph
- Moving WNW at 5 mph; a turn NNW expected today
- Additional strengthening could occur today before weakening begins on Monday
- Hurricane-force winds extend outward 30 miles
- Tropical-storm force winds extend outward 80 miles
- No threat to the U.S. or its territories; No coastal watches or warnings in effect

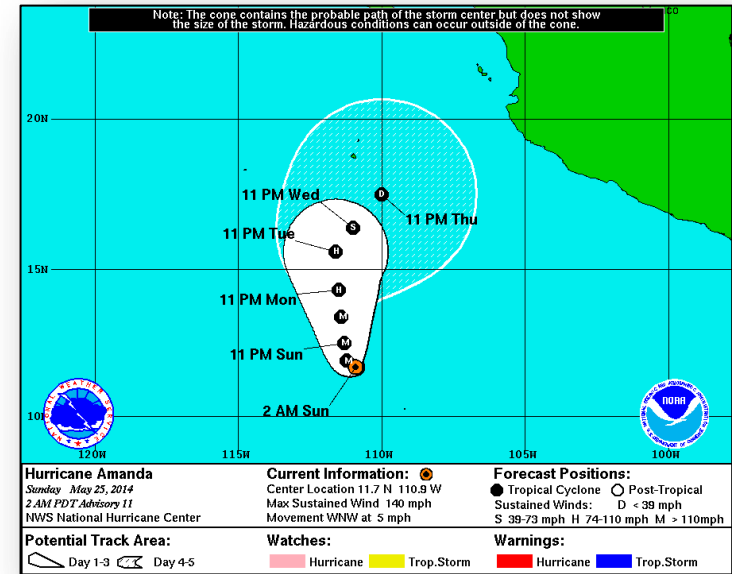

Disaster Requests & Declarations



Declaration Requests in Process		Requests APPROVED (since last report)	Requests DENIED (since last report)
2	Date Requested	0	0
NH – DR Severe Storms and Flooding	May 21, 2014		
VT – DR Flooding	May 21, 2014		

Joint Preliminary Damage Assessments



FEMA

Region	State / Location	Event	IA/PA	Number of Counties		Start – End
				Requested	Complete	
IV	AL	Severe Storms, Tornadoes, Straight-line Winds & Flooding April 28 – May 5	PA	20	20 (+20)	5/23 – 5/24
VII	NE	Severe Storms May 14, 2014	PA	6	6 (+1)	5/19 – 5/24

Open Field Offices as of May 25, 2014

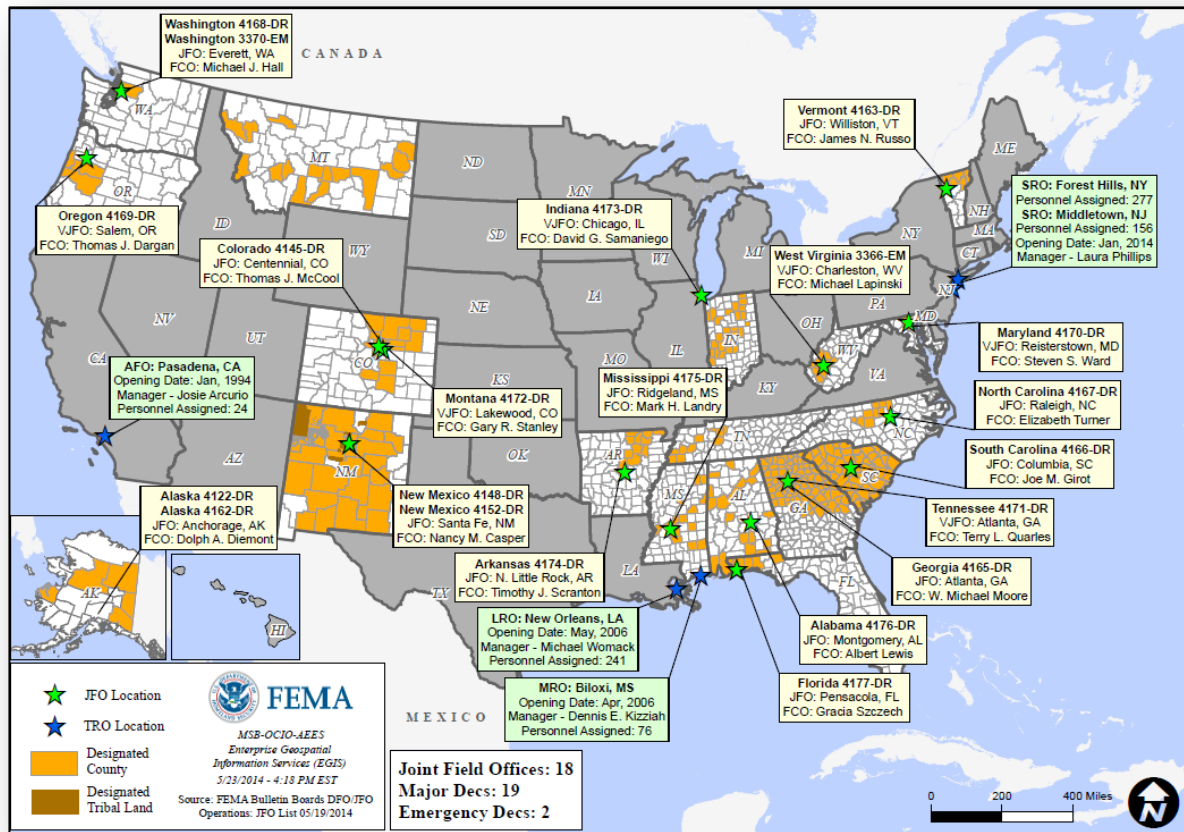

National Weather Forecast



FEMA

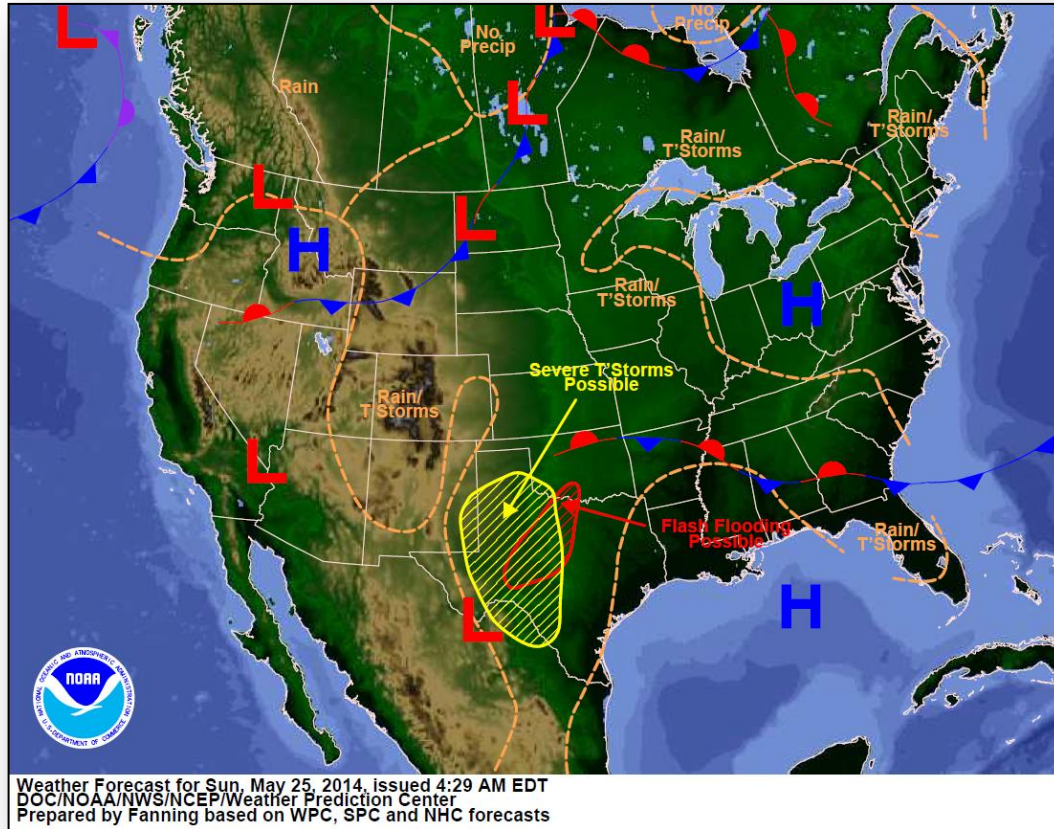

Active Watches/Warnings

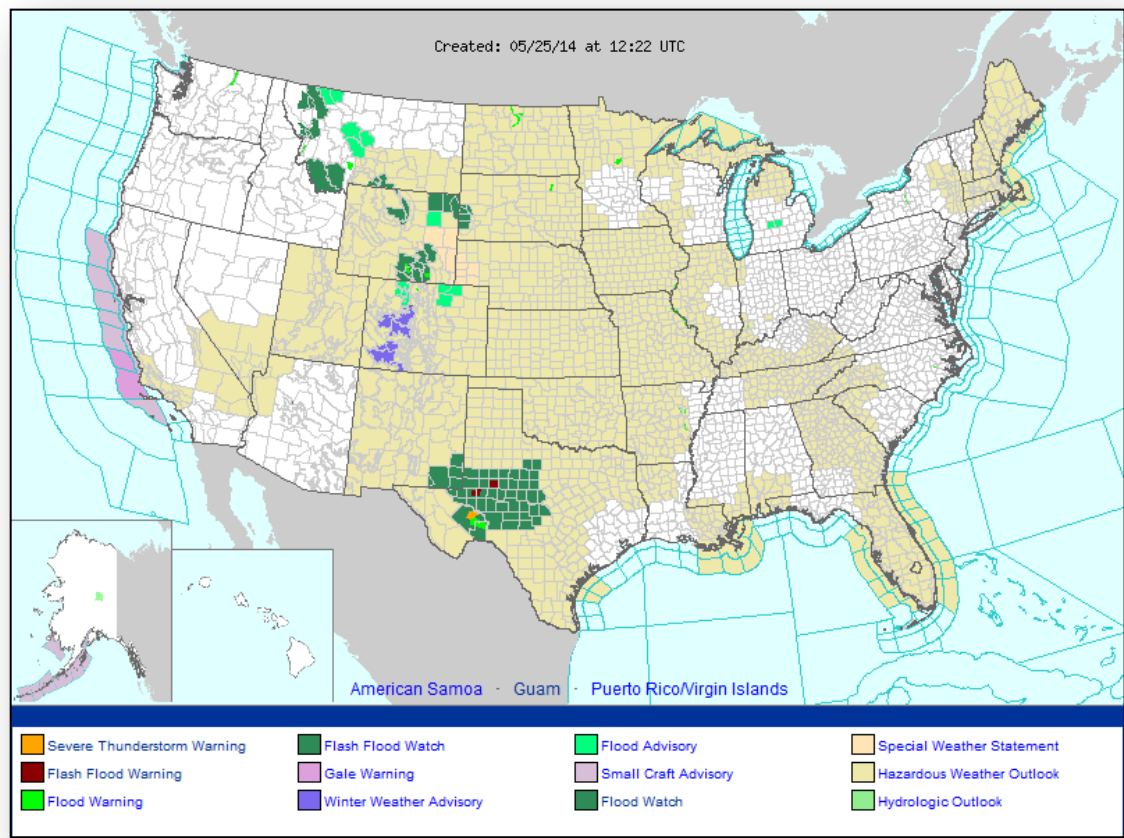

Convective Outlook, Day 1 – 3

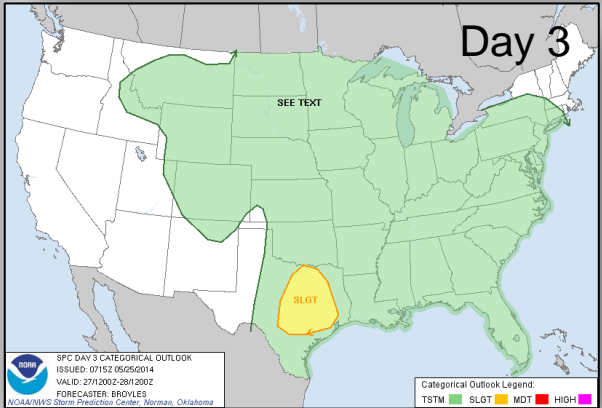
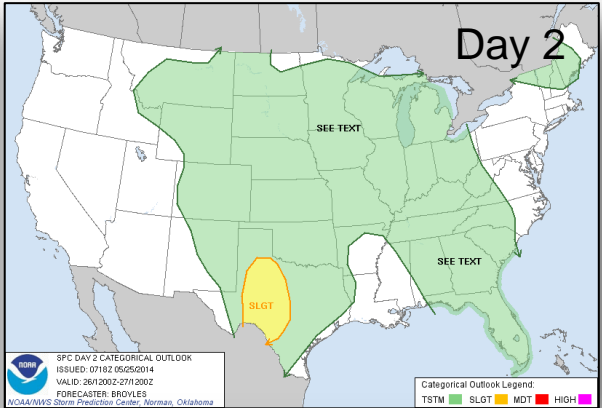
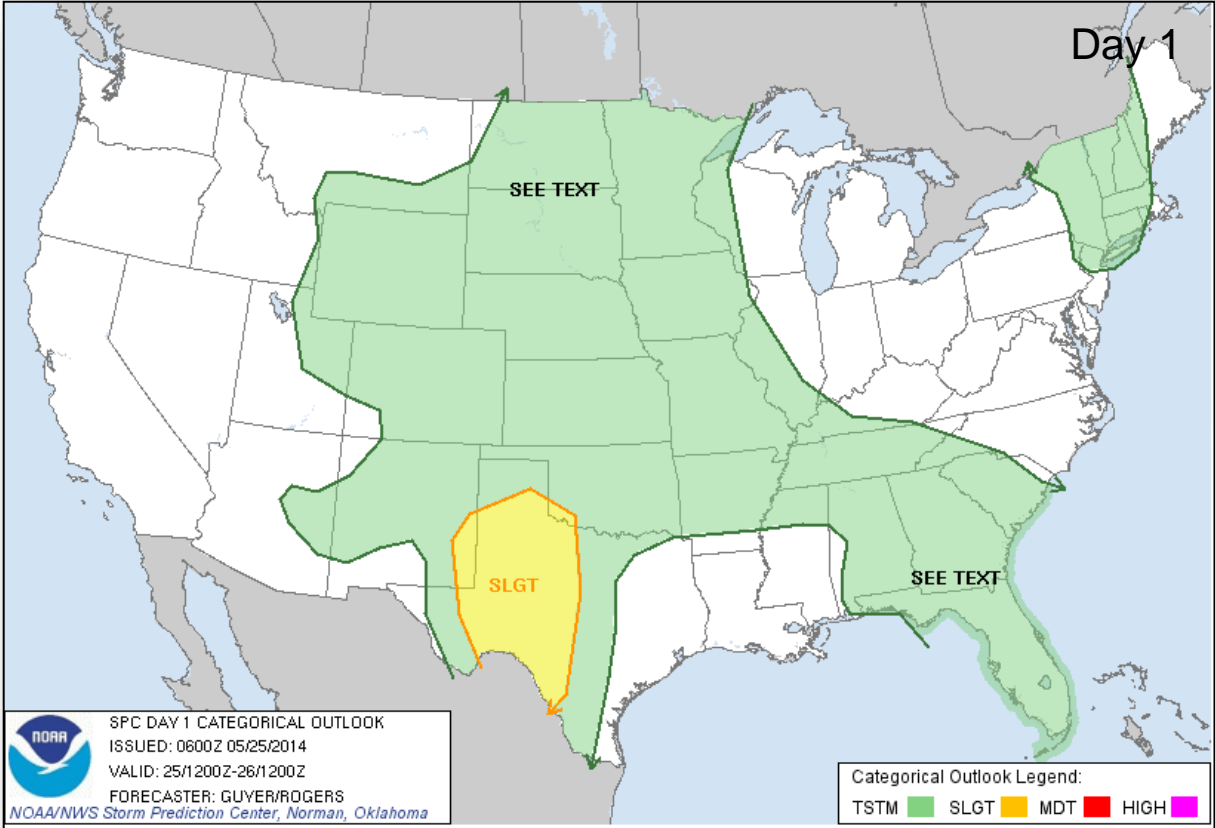



FEMA

Precipitation Forecast – 3 Day

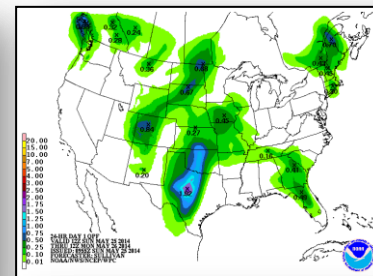
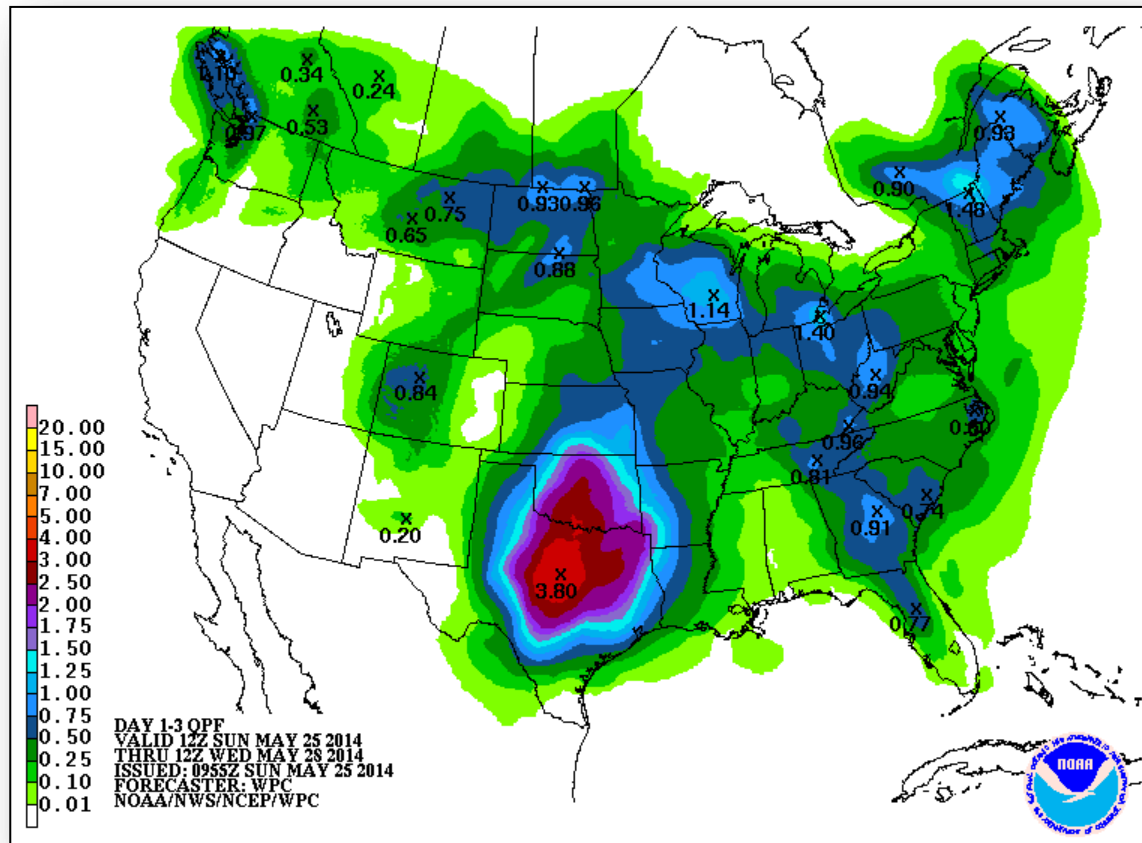

Day 1

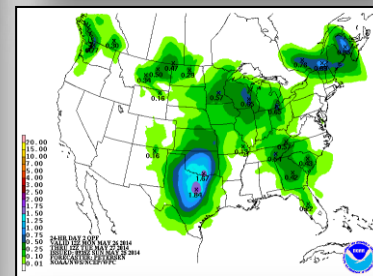

Day 2

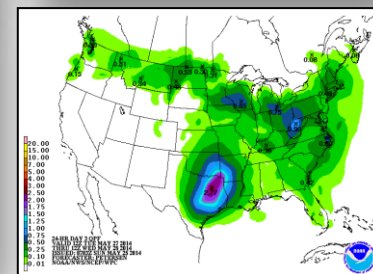

Day 3

River Forecast



FEMA

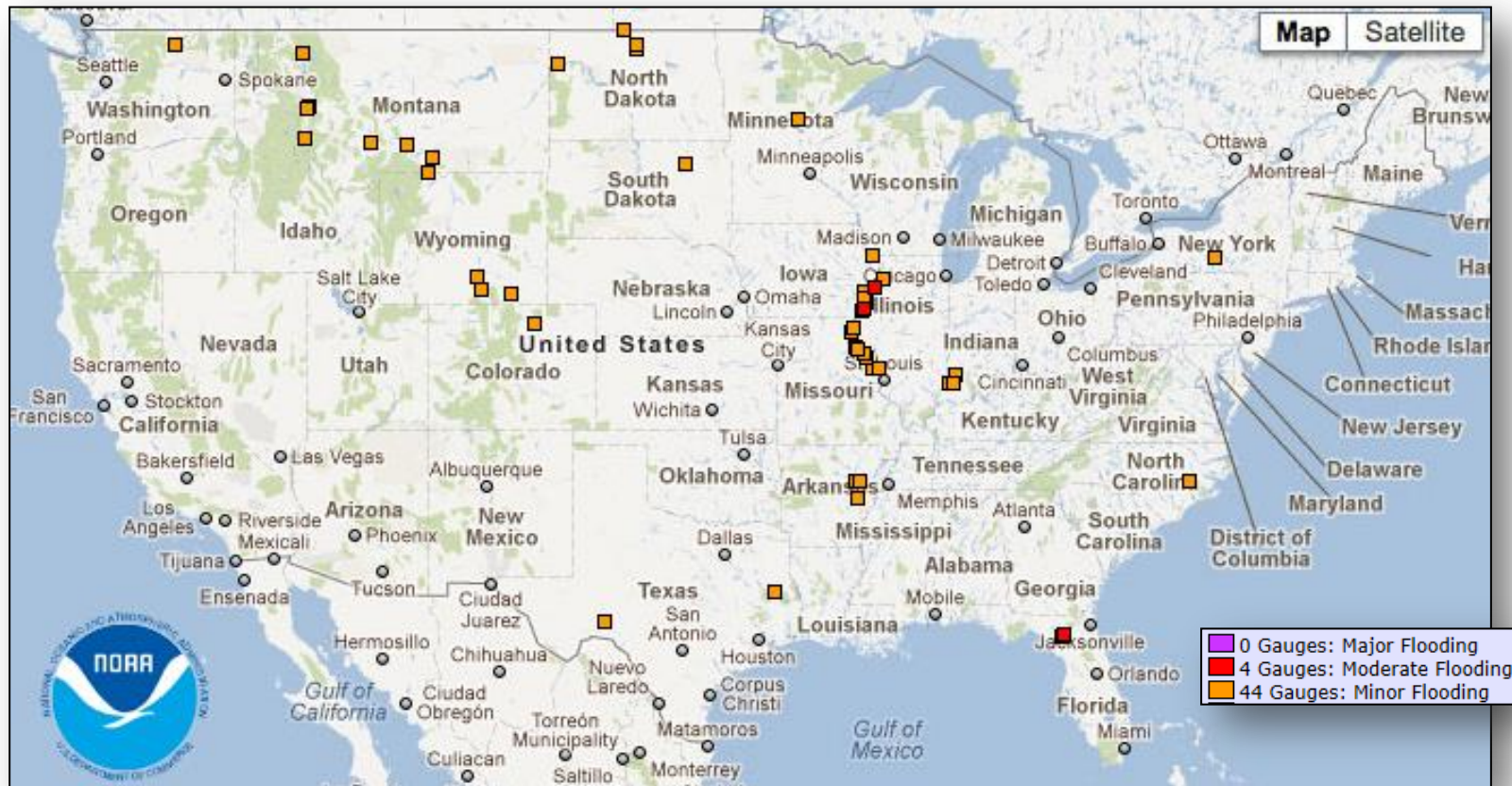

Critical Fire Weather Areas – Days 1 – 8

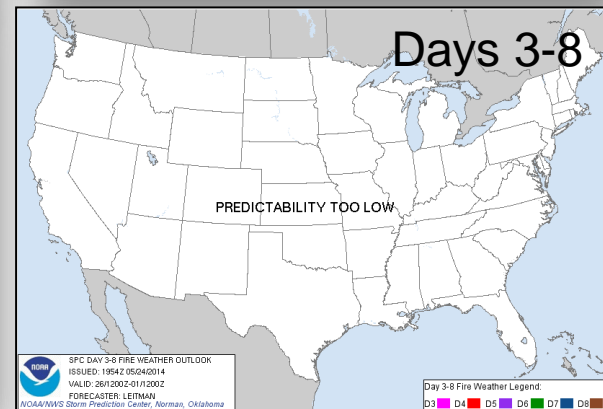
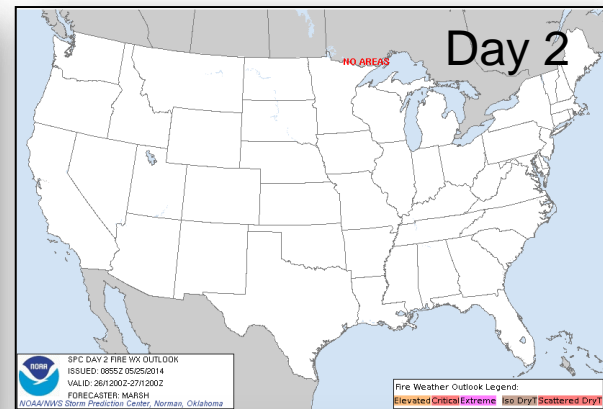
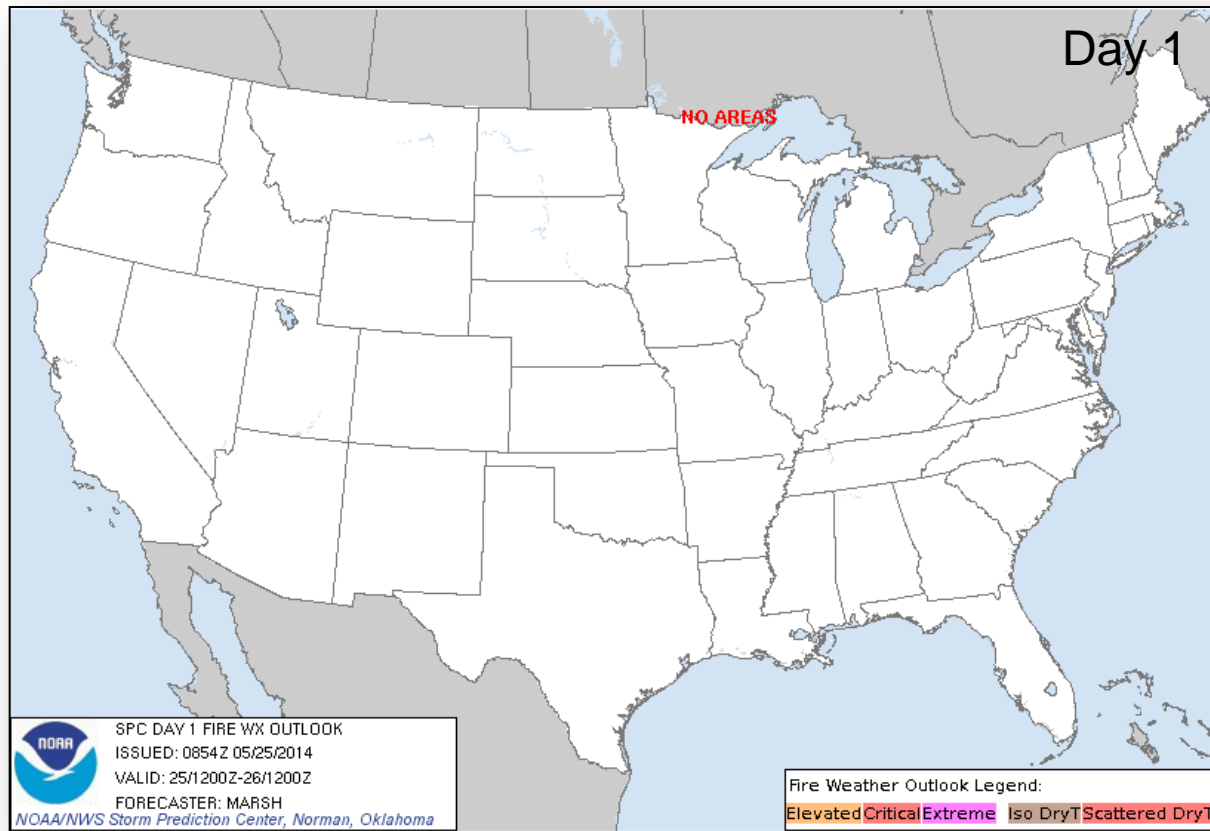

Space Weather



FEMA

NOAA Scales Activity (Range: 1/minor to 5/extreme)	Past 24 Hours	Current	Next 24 Hours
Space Weather Activity:	Minor	None	None
• Geomagnetic Storms	None	None	None
• Solar Radiation Storms	None	None	None
• Radio Blackouts	R1	None	None

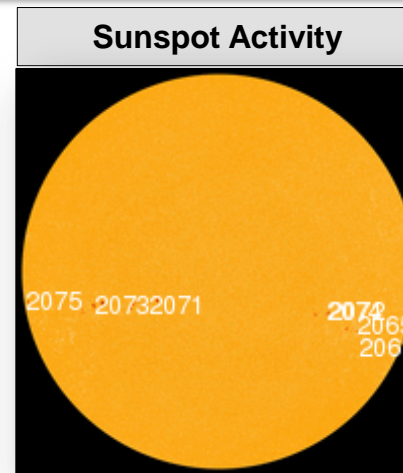
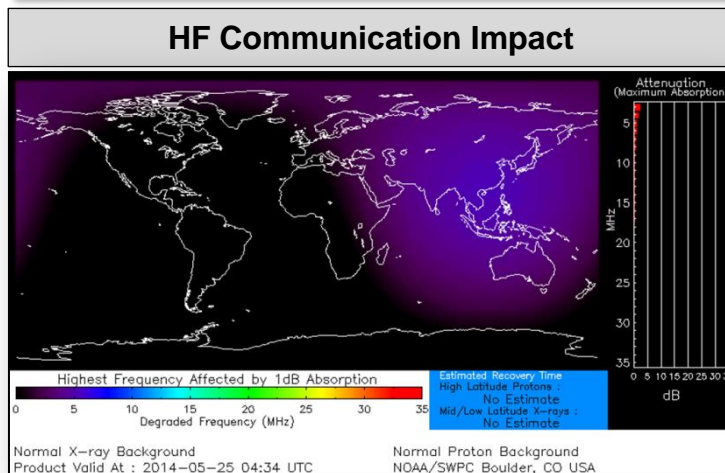

FEMA Readiness – Deployable Teams/Assets



Deployable Teams/Assets									
Resource	Status	Total	Available		Partially Available	Not Available	Deployed Activated	Comments	Rating Criterion
FCO		39	10	26%	0	1	28*	* 4 “detailed” included in Deployed/Activated column	OFDC Readiness: FCO Green Yellow Red Type 1 3+ 2 1 Type 2 4+ 3 2 Type 3 4 3 2 <u>FDRC</u> 3 2 1
FDRC		9	6	67%	0	0	3		
US&R		28	26	93%	2	0	0	<ul style="list-style-type: none">NM-TF1 (Yellow – Conditional)WA-TF1 (Yellow – Conditional) until 5/30	<ul style="list-style-type: none">Green = Available/FMCYellow = Available/PMCRed = Out-of-ServiceBlue = Assigned/Deployed
National IMAT		3	2	67%	0	0	1	<ul style="list-style-type: none">IMAT East deployed to FL	<ul style="list-style-type: none">Green: 3 availYellow: 1 availRed: 0 avail (<i>Individual N-IMAT red if 50% of Section Chiefs and/or Team Leader is unavailable for deployment.</i>)
Regional IMAT		13	4	30%	1	3	5	<ul style="list-style-type: none">Region I deployed to ALRegion IV deployed to MSRegion VI deployed to OK & ARRegion X deployed to WARegion II Partially Mission Capable (Team I) <u>Not Mission Capable:</u> <ul style="list-style-type: none">Region V, VII, IX for Personnel shortages	<ul style="list-style-type: none">Green: 7 or more availYellow: 4 - 6 teams availableRed: > 8 teams deployed/unavailable<i>R-IMAT also red if TL Ops/Log Chief is unavailable and has no qualified replacement.</i>
MCOV		55	45	81%	0	5	5	<ul style="list-style-type: none">1 deployed to 4174-AR2 deployed to 4175-MS2 deployed 4176-AL	<ul style="list-style-type: none">Green = 80 – 100% availYellow = 60 – 79% availRed = 59% or below availReadiness remains 95%

FEMA Readiness – National/Regional Teams



National/Regional Teams									
Resource	Status	Total	Available		Partially Available	Not Available	Deployed/ Activated	Comments	Rating Criterion
NWC		5	5	100%	0	0	24/7		• Green = FMC • Yellow = PMC • Red = NMC
NRCC		2	357	94%	0	23	Not Activated		
HLT		1	1	100%	0	0	Not Activated		
DEST							Not Activated		
RRCCs		10	10	100%	0	0	Not Activated		
RWCs/MOCs		10	10	100%	0	0	24/7		



FEMA

FEMA's mission is to support our citizens and first responders to ensure that as a nation we work together to build, sustain, and improve our capability to prepare for, protect against, respond to, recover from, and mitigate all hazards.