



FEMA

Daily Operations Briefing

Friday, May 30, 2014

8:30 a.m. EDT

Significant Activity: May 29 – 30



Significant Events:

- M5.9 Earthquake – Pingyang, China
- Tropical Activity – Eastern Pacific (Low 10%)

Significant Weather:

- Heavy rain & flash flooding – North-central U.S. & Central Gulf Coast
- Rain & thunderstorms – Northern Tier of U.S. to Gulf Coast & Southeast
- Scattered rain & thunderstorms – Northeast
- Elevated/Critical Fire Weather areas – NV & UT
- Red Flag Warnings – UT & AK
- Space Weather: Past 24 hours – none observed; next 24 hours – none predicted

FEMA Readiness: No significant changes

Declaration Activity: None

Earthquake Activity – International

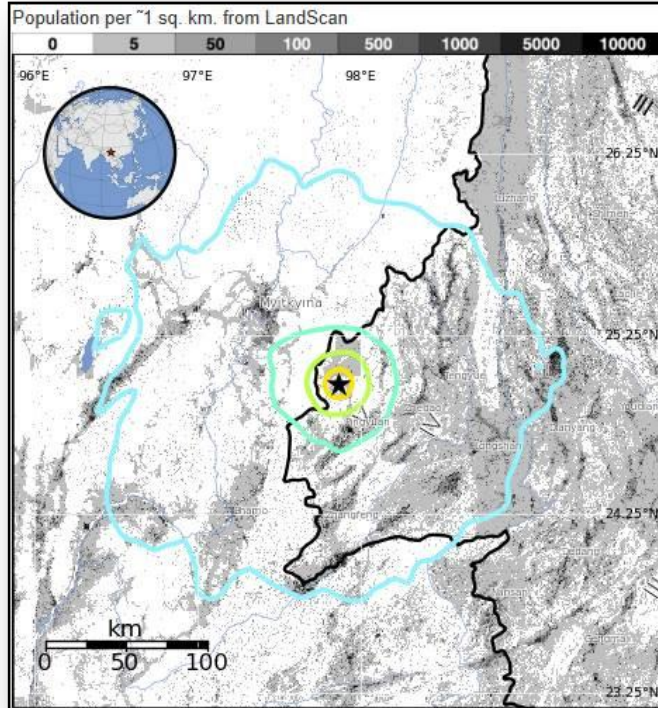

M 5.9 – Pingyang, China

- Occurred at 9:20 pm EDT on May 29, 2014
 - 17 miles N from Pingyang, China, on the border of Myanmar & China
 - Depth of 6.2 miles
- USGS issued a yellow PAGER alert indicating:
 - Some damage possible; however, impact should be relatively localized
 - 18k residents exposed to Strong/Very Strong shaking (MMI VI-VII)
 - Low likelihood of casualties
- Media reports of damage and 30 injuries

Estimated Modified Mercalli Intensity	I	II-III	IV	V	VI	VII	VIII	IX	X
Est. Population Exposure	--*	4,456k*	3,810k	244k	10k	8k	0k	0k	0k
Perceived Shaking	Not Felt	Weak	Light	Moderate	Strong	Very Strong	Severe	Violent	Extreme
Potential Structure Damage	Resistant	none	none	none	V.Light	Light	Moderate	Moderate/Heavy	Heavy
	Vulnerable	none	none	none	Light	Moderate	Moderate/Heavy	Heavy	V.Heavy

*Estimated exposure only includes population within calculated shake map area. (k = x1,000)

Hurricane Preparedness Week – May 25-31



FEMA

NATIONAL HURRICANE PREPAREDNESS WEEK
MAY 25 TO 31, 2014

Sun	May 25	Hurricane Basics
Mon	May 26	Storm Surge
Tues	May 27	Wind
Wed	May 28	Inland Flooding
Thur	May 29	Forecast Process
Fri	May 30	Get a Plan
Sat	May 31	After the Storm

hurricanes.gov/prepare & ready.gov

Hurricane Preparedness Week



Get a Plan

Develop and document plans for your specific risks

- Protect yourself and family with a Family Emergency Plan
- Be sure to plan for locations away from home
- Business owners and site locations should create Workplace Plans
- Make sure schools and daycares have School Emergency Plans
- Pet owners should have plans to care for their animals. The Centers for Disease Control & Prevention offer information on animal health impacts in evacuation shelters.
- Prepare your boat and be aware of marine safety if you are on or near the water.

Note: Additional information can be found at: <http://www.ready.gov/>

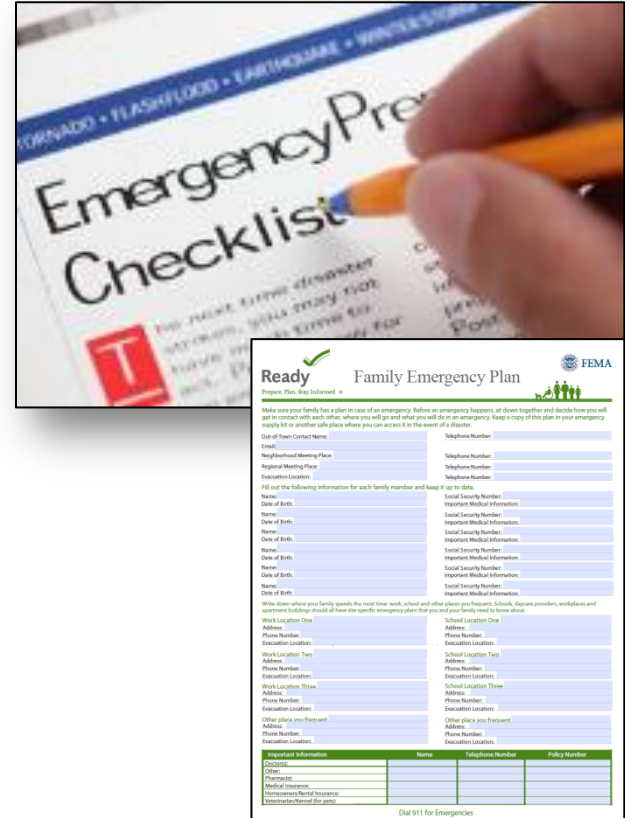

Photo's: Courtesy of NOAA

Tropical Outlook – Eastern Pacific



FEMA

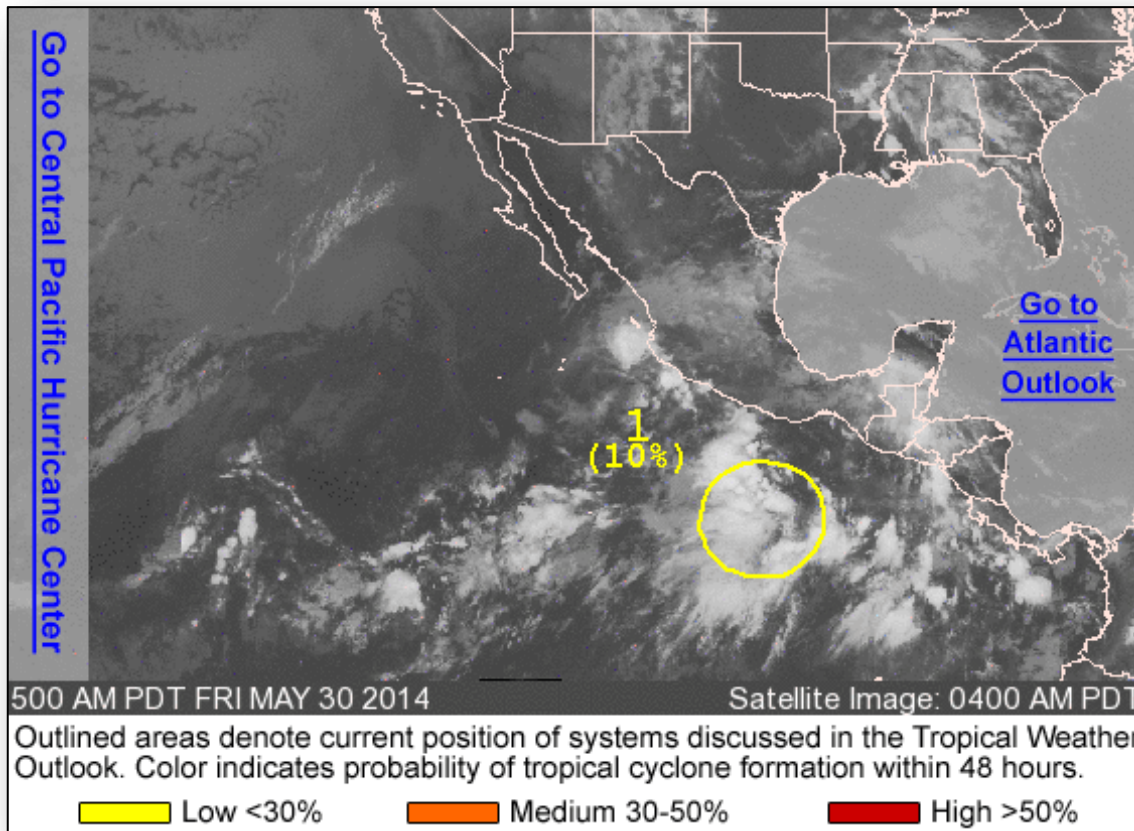

Eastern Pacific – Area 1

As of 8:00 a.m. EDT

- Area of disturbed weather several hundred miles south of southeastern Mexico
- Currently poorly organized; Environment conditions should become conducive for gradual development during the next few days
- Drifting northward
- Chance of development:
 - Next 48 hours: Low (10%)
 - Next 5 days: Medium (50%)

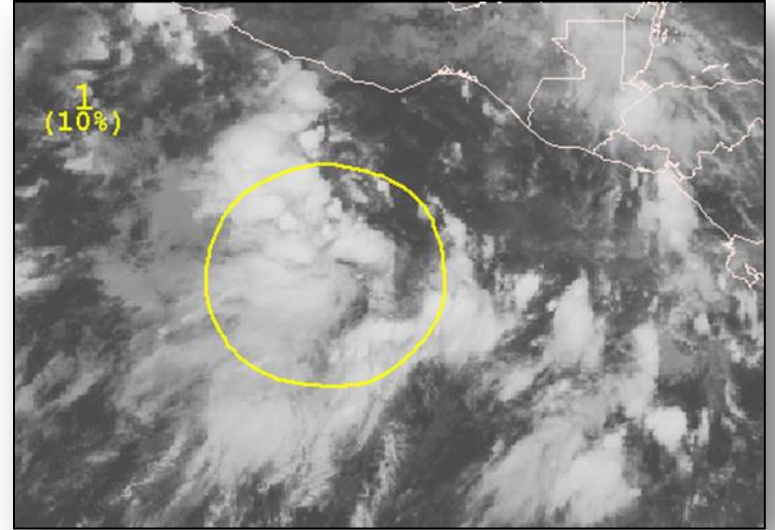

Disaster Requests & Declarations



Declaration Requests in Process		Requests APPROVED (since last report)	Requests DENIED (since last report)
2	Date Requested	0	0
NH – DR Severe Storms and Flooding	May 21, 2014		
VT – DR Flooding	May 21, 2014		

Joint Preliminary Damage Assessments



Region	State / Location	Event	IA/PA	Number of Counties		Start – End
				Requested	Complete	
II	NY	Wind & Flooding May 16-17	PA	10	0	5/28-TBD
IV	FL	Big Bend Rain Event April 2014	IA	2	0	5/27- 6/9
			PA	6	0	5/27- 6/9

Open JFOs Friday, May 30, 2014



JFO	Event Nbr	Date Opened	Est Closed Date [^]	Op Period End	# of Counties Declared	Level	# of JFO Staff	# Days Open	# Days Till Close
Mississippi	4175	04/30/2014		05/17/2014	12	II	391	30	0
Florida	4177	05/08/2014		05/31/2014	5	III	244	22	0
Vermont	4163	03/04/2014	05/30/2014	04/30/2014	7	III	15	87	87
Oregon	4169	04/18/2014	05/31/2014	05/31/2014	4	III	40	42	43
Indiana	4173	04/28/2014	06/02/2014	05/12/2014	19	III	49	32	35
South Carolina	4166	03/13/2014	06/13/2014	04/03/2014	21	III	92	78	14 92
Washington	4168	03/24/2014	06/20/2014	05/29/2014	1	III	114	87	21 88
Montana	4172	04/28/2014	06/20/2014	06/20/2014	15	III	24	32	21 53
Tennessee	4171	04/16/2014	06/20/2014	04/25/2014	8	III	0	44	21 85
Maryland	4170	04/21/2014	06/27/2014	06/27/2014	3	III	16	30	29 87
North Carolina	4167	04/04/2014	06/30/2014	05/30/2014	9	III	36	96	31 87
New Mexico	4148/4152	10/24/2013	06/30/2014	05/30/2014	24	III	88	218	31 248
West Virginia	3366	04/10/2014	07/03/2014	05/19/2014	9	III	5	50	34 84
Georgia	4165	03/20/2014	07/23/2014		45	III	69	71	54 125
Colorado	4145	09/18/2013	07/26/2014	06/04/2014	18	II	248	254	57 311
Arkansas	4174	04/29/2014	08/29/2014	05/28/2014	12	III	233	31	91 122
Alaska	4122	06/25/2013	09/15/2014	05/27/2014	5	II	83	339	108 447
Alabama	4176	05/15/2014	10/03/2014	05/31/2014	18	III	312	15	128 141

Virtual JFOs: OR, IN, WV, MN, MD, TN, & GA

National Weather Forecast



FEMA

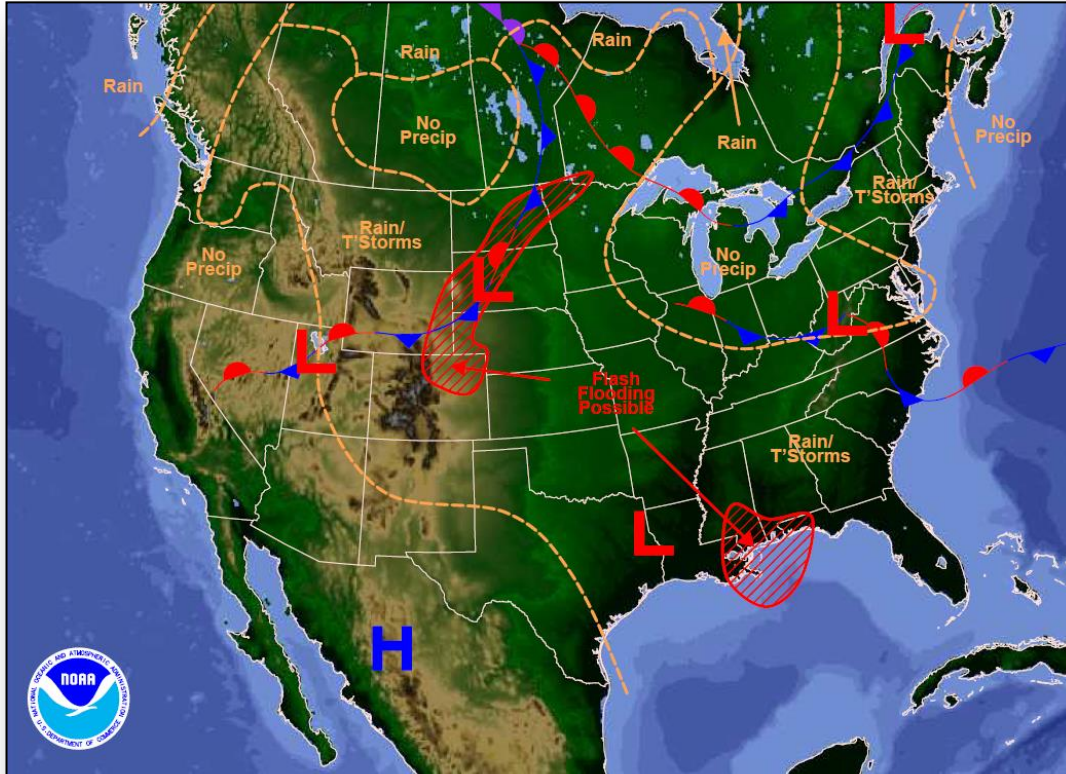

Weather Forecast for Fri, May 30, 2014, issued 2:46 AM EDT
DOC/NOAA/NWS/NCEP/Weather Prediction Center
Prepared by McCreynolds based on WPC, SPC and NHC forecasts



Active Watches/Warnings



FEMA

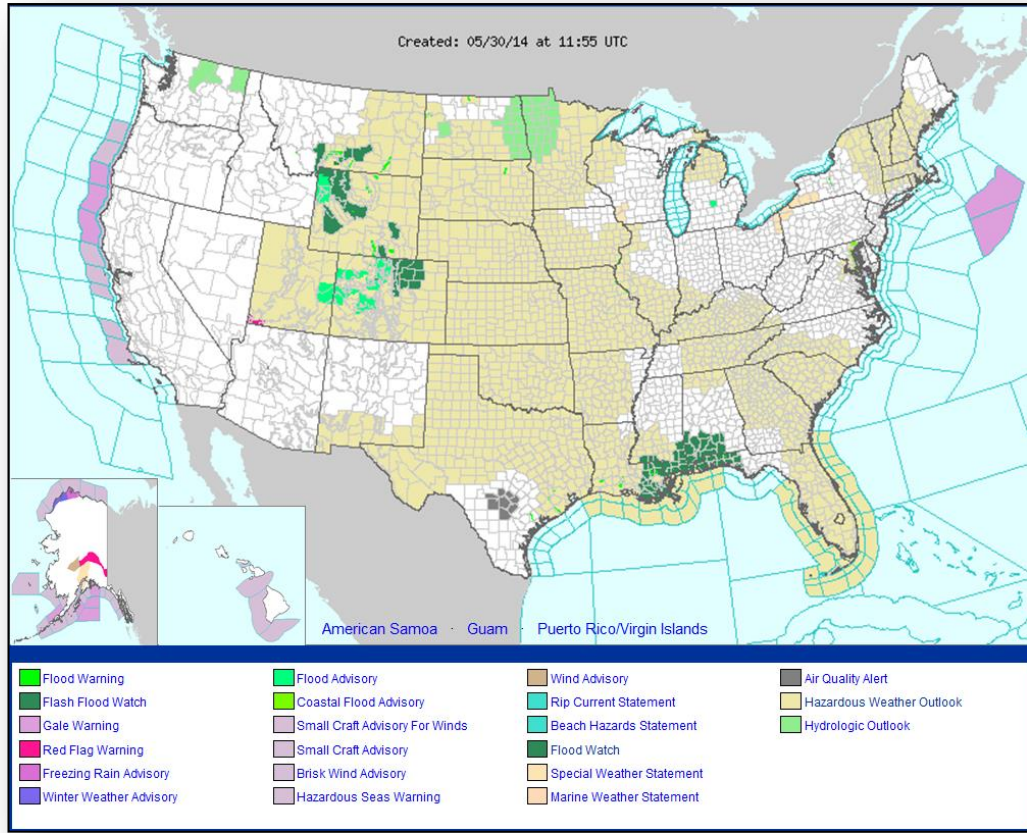



Precipitation Forecast – 3 Day

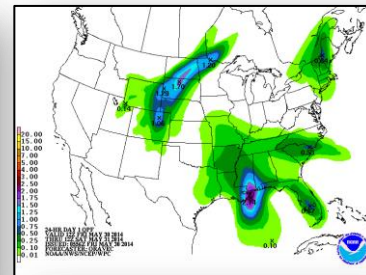
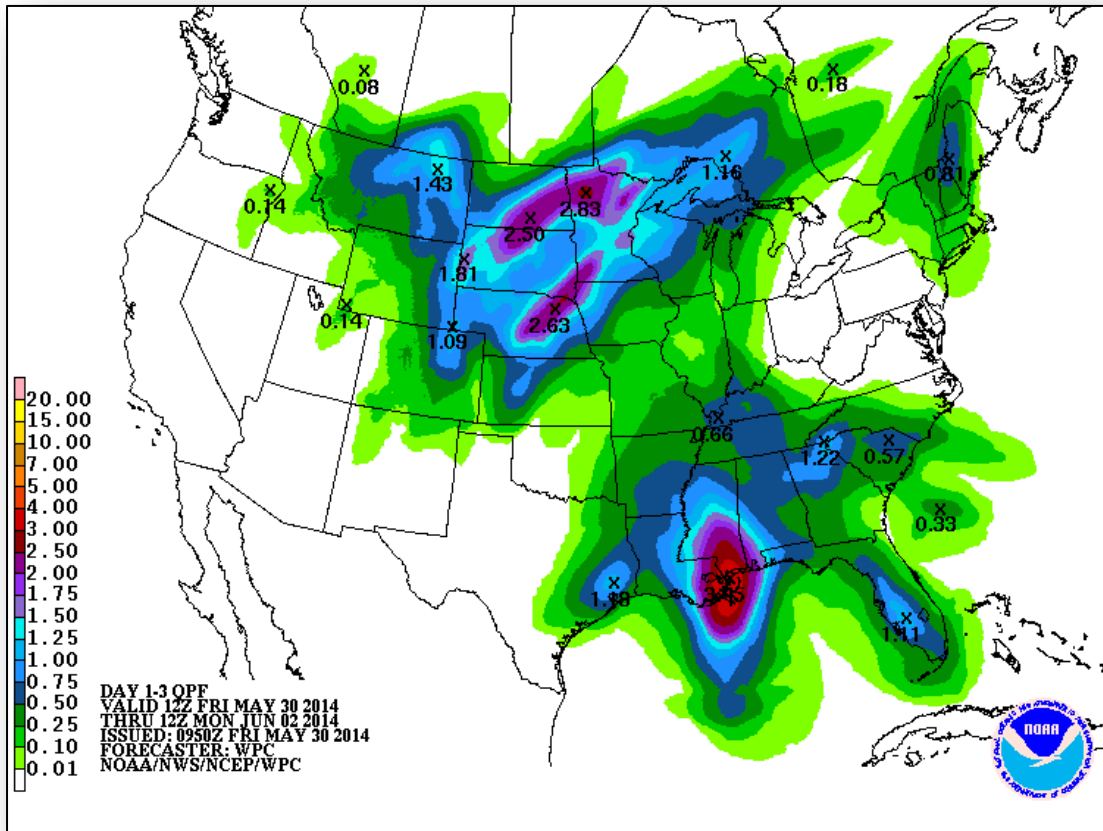

Day 1

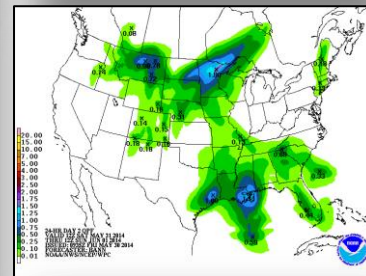

Day 2

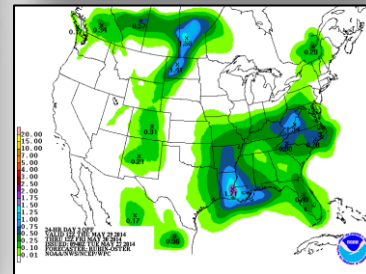

Day 3

River Forecast

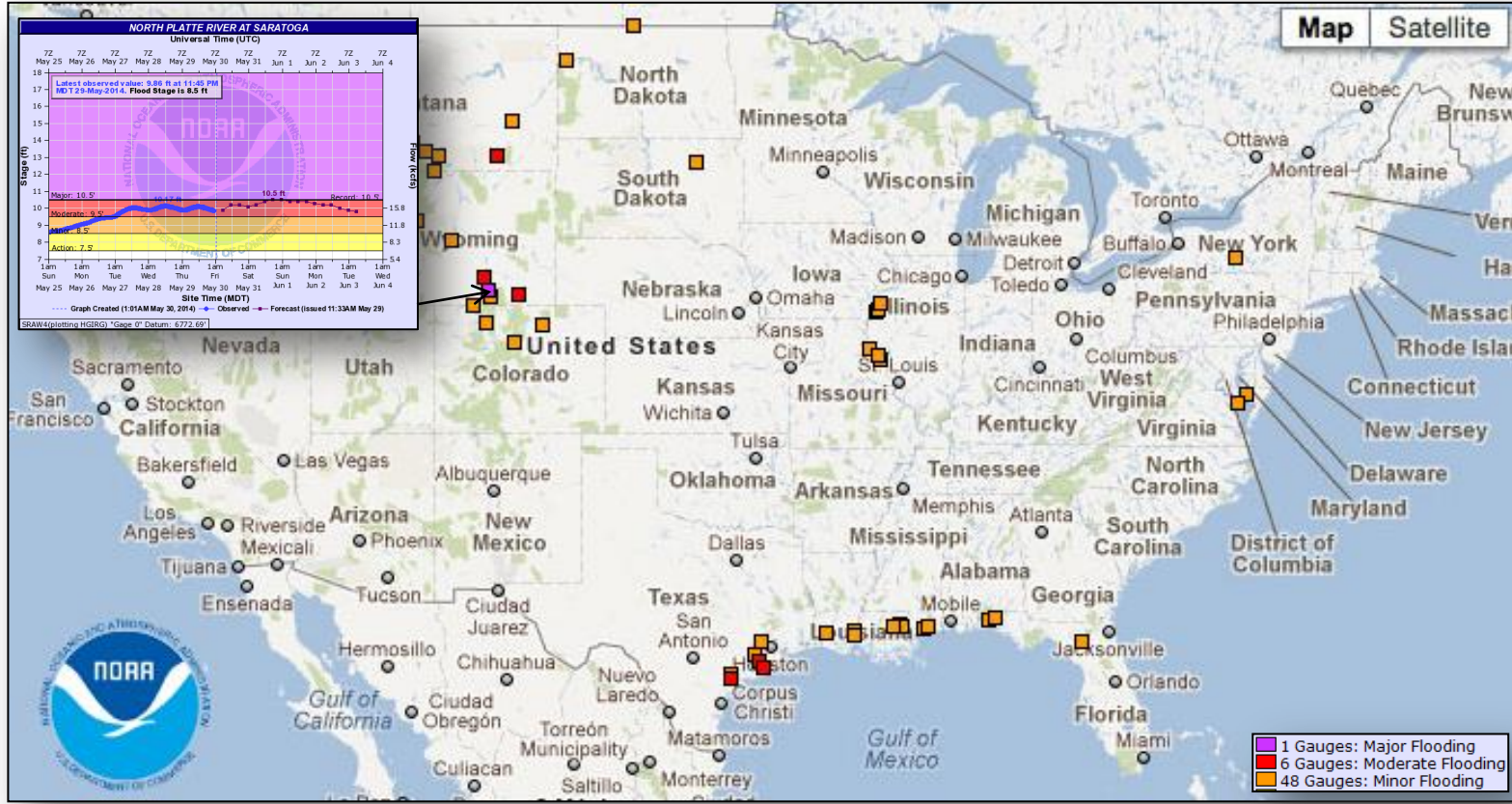

Critical Fire Weather Areas – Days 1 – 8

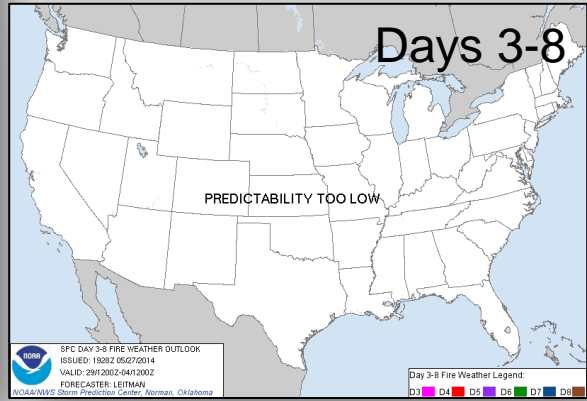
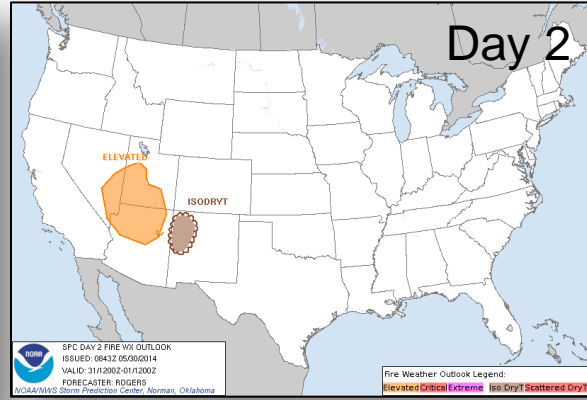
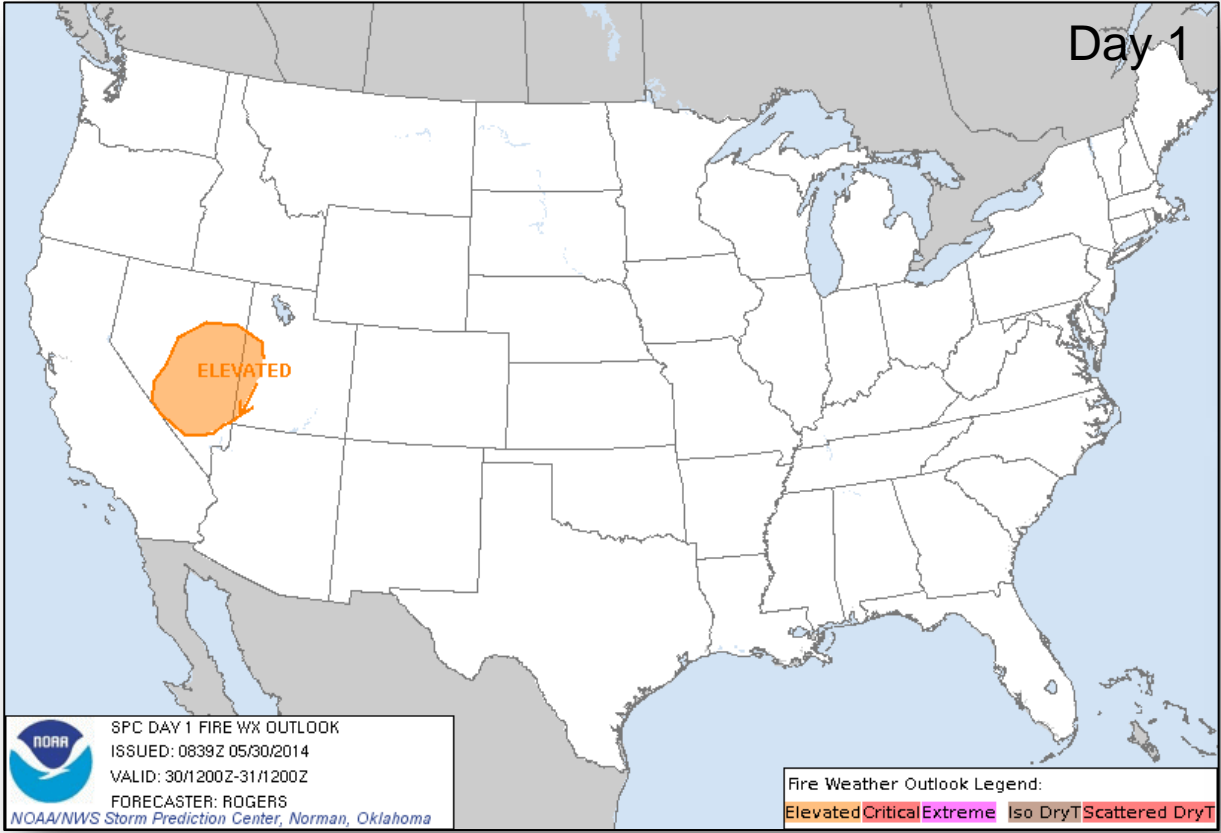

Hazard Outlook: June 1 – June 5

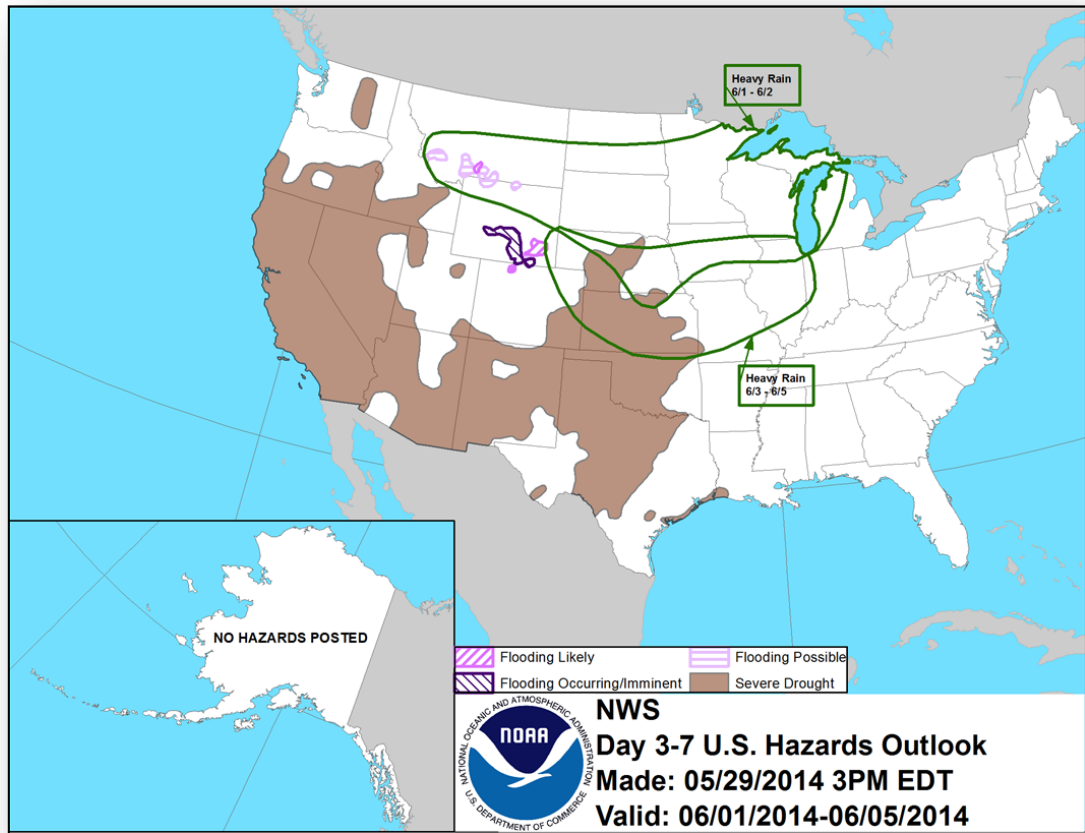

U.S. Drought Monitor – as of May 27

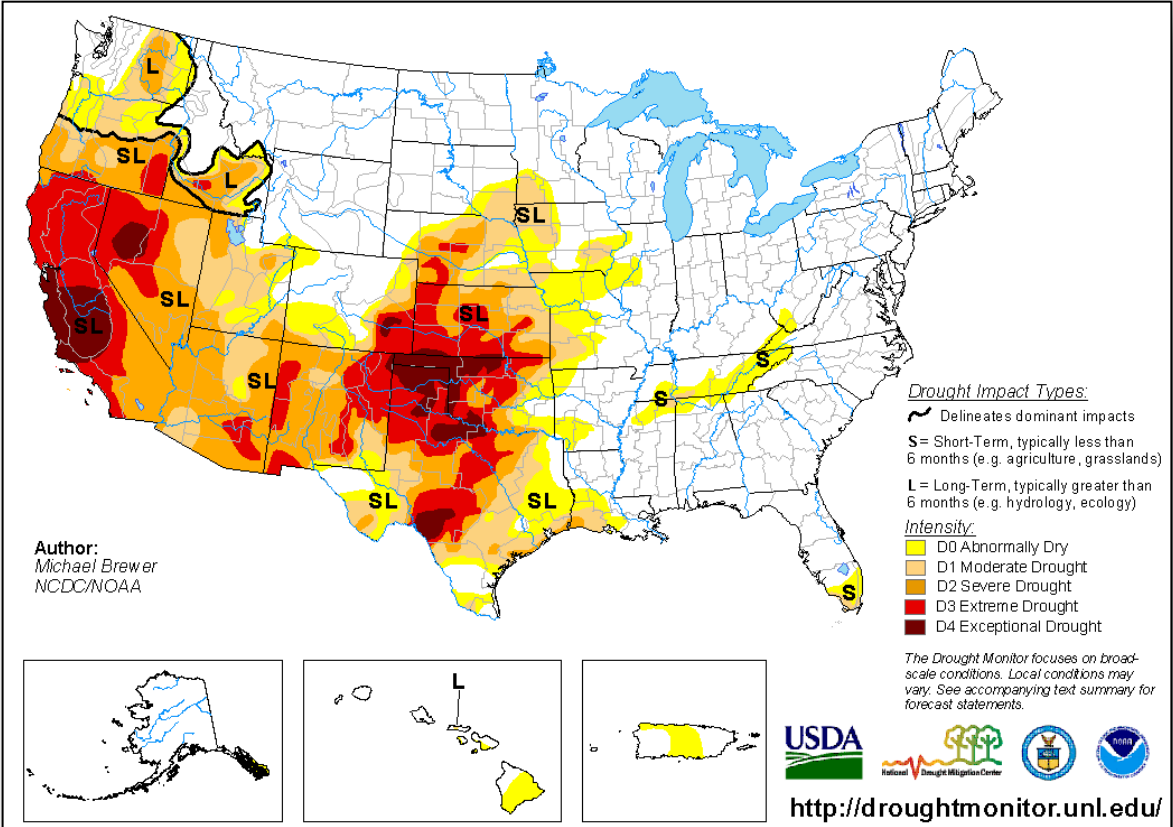

Space Weather



NOAA Scales Activity (Range: 1/minor to 5/extreme)	Past 24 Hours	Current	Next 24 Hours
Space Weather Activity:	None	None	None
• Geomagnetic Storms	None	None	None
• Solar Radiation Storms	None	None	None
• Radio Blackouts	None	None	None

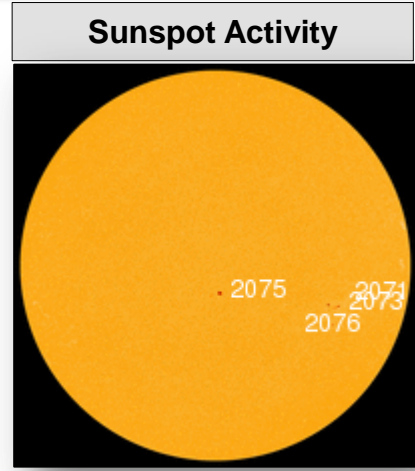
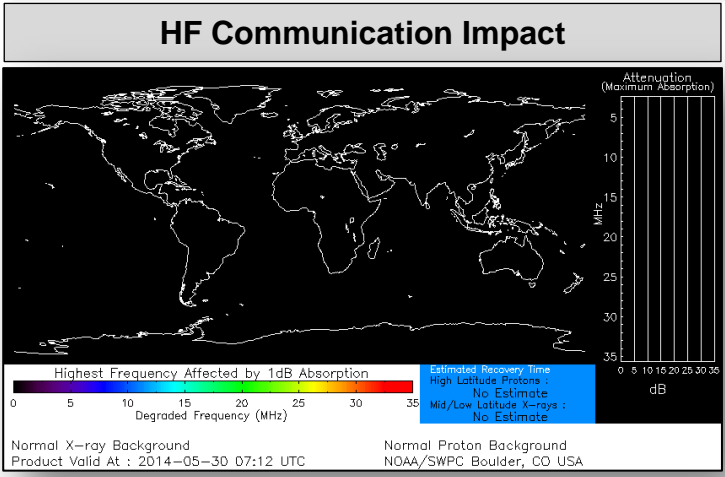

FEMA Readiness – Deployable Teams/Assets



Deployable Teams/Assets									
Resource	Status	Total	Available		Partially Available	Not Available	Deployed Activated	Comments	Rating Criterion
FCO	Green	39	10	26%	0	1	28*	* 4 “detailed” included in Deployed/Activated column	OFDC Readiness: FCO Green Yellow Red Type 1 3+ 2 1 Type 2 4+ 3 2 Type 3 4 3 2 FDRC 3 2 1
FDRC		9	6	67%	0	0	3		
US&R	Green	28	26	93%	2	0	0	<ul style="list-style-type: none"> NM-TF1 (Yellow – Conditional) WA-TF1 (Yellow – Conditional) until 5/30 	<ul style="list-style-type: none"> Green = Available/FMC Yellow = Available/PMC Red = Out-of-Service Blue = Assigned/Deployed
National IMAT		3	2	67%	0	0	1	<ul style="list-style-type: none"> IMAT East deployed to FL 	<ul style="list-style-type: none"> Green: 3 avail Yellow: 1 avail Red: 0 avail (<i>Individual N-IMAT red if 50% of Section Chiefs and/or Team Leader is unavailable for deployment.</i>)
Regional IMAT		13	4	30%	1	3	5	<ul style="list-style-type: none"> Region I deployed to AL Region II Partially Mission Capable (Team I) Region IV deployed to MS Region VI deployed to OK & AR Region X deployed to WA <p><u>Not Mission Capable:</u></p> <ul style="list-style-type: none"> Region V, VII, IX for Personnel shortages 	<ul style="list-style-type: none"> Green: 7 or more avail Yellow: 4 - 6 teams available Red: > 8 teams deployed/unavailable <i>R-IMAT also red if TL Ops/Log Chief is unavailable and has no qualified replacement.</i>
MCOV	Green	55	47	85%	0	4	4	<ul style="list-style-type: none"> 1 deployed to 4174-AR 1 deployed to 4175-MS 2 deployed 4176-AL 	<ul style="list-style-type: none"> Green = 80 – 100% avail Yellow = 60 – 79% avail Red = 59% or below avail Readiness remains 95%

FEMA Readiness – National/Regional Teams



National/Regional Teams									
Resource	Status	Total	Available		Partially Available	Not Available	Deployed/ Activated	Comments	Rating Criterion
NWC	Green	5	5	100%	0	0	24/7		<ul style="list-style-type: none"> • Green = FMC • Yellow = PMC • Red = NMC
NRCC	Green	2	357	94%	0	23	Not Activated		
HLT	Green	1	1	100%	0	0	Not Activated		
DEST	Green						Not Activated		
RRCCs	Green	10	10	100%	0	0	Not Activated		
RWCs/MOCs	Green	10	10	100%	0	0	24/7		



FEMA

FEMA's mission is to support our citizens and first responders to ensure that as a nation we work together to build, sustain, and improve our capability to prepare for, protect against, respond to, recover from, and mitigate all hazards.