



FEMA

Daily Operations Briefing

Monday, June 2, 2014

8:30 a.m. EDT

Significant Activity: May 31 – June 2



Significant Events:

- Tropical Activity – Atlantic – Area 1 (Low 0%)
- Tropical Activity – Eastern Pacific – Invest 93E (High 80%)

Significant Weather:

- Heavy rain – Upper Midwest, Great Lakes and Upper/Middle Mississippi Valley
- Rain /thunderstorms – Northern Rockies, Northern/Central Plains, Ohio/Tennessee valleys and Central Gulf Coast
- Elevated/Critical Fire Weather Areas: AZ, NM, CO, OK & TX
- Red Flag Warnings: NV, AZ and UT
- Space Weather: Past 24 hours – none observed; next 24 hours – none predicted

FEMA Readiness:

- US&R – NM TF-1 is Red/ WA TF-1 is Green; 27 of 28 teams are available

Declaration Activity: None

Tropical Outlook – Atlantic



FEMA

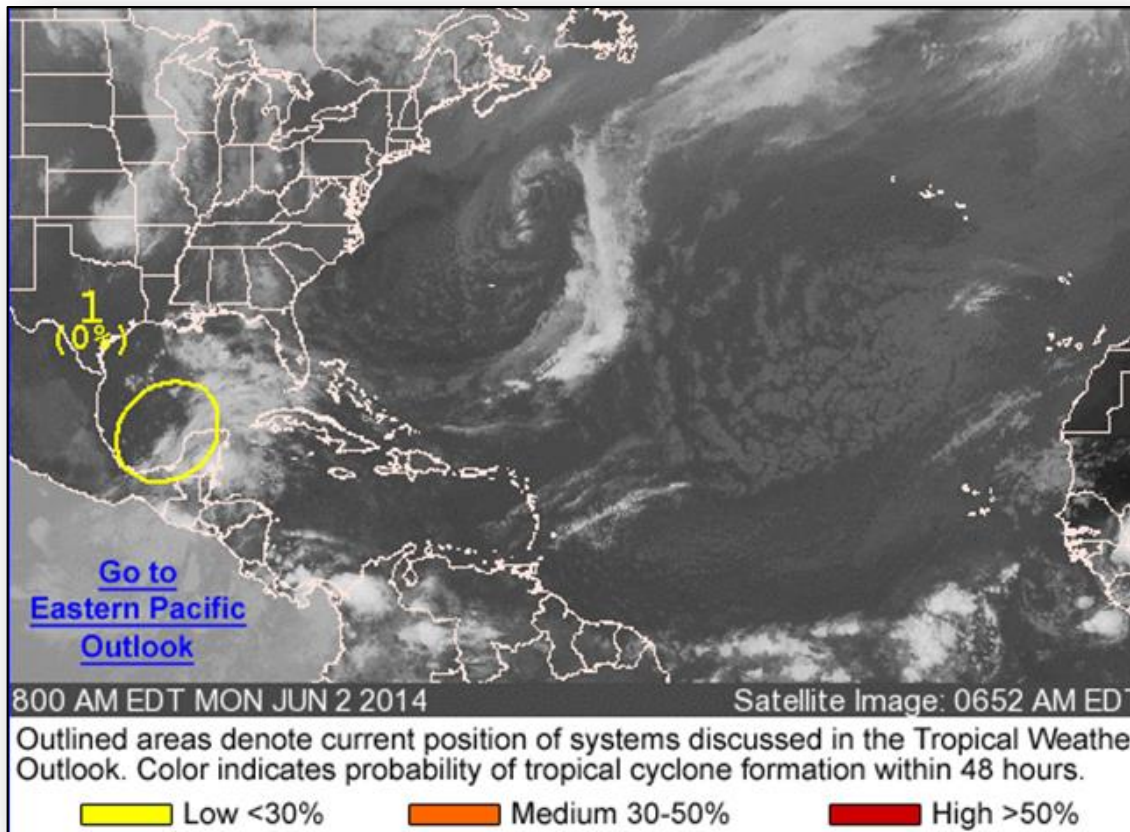

Atlantic – Area 1

As of 8:00 a.m. EDT

- Low pressure over the Bay of Campeche is producing widespread cloudiness and showers over the much of the eastern half of the Gulf of Mexico
- Environmental conditions unfavorable for development
- Chance of development into a tropical cyclone:
 - Next 48 hours: Low (near 0%)
 - Next 5 days: Low (10%)

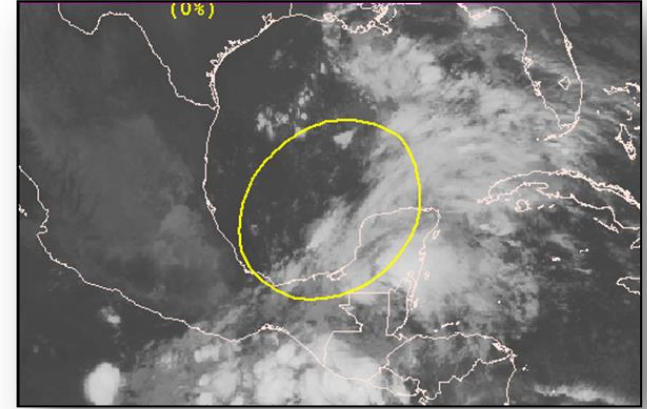

Tropical Outlook – Eastern Pacific



FEMA

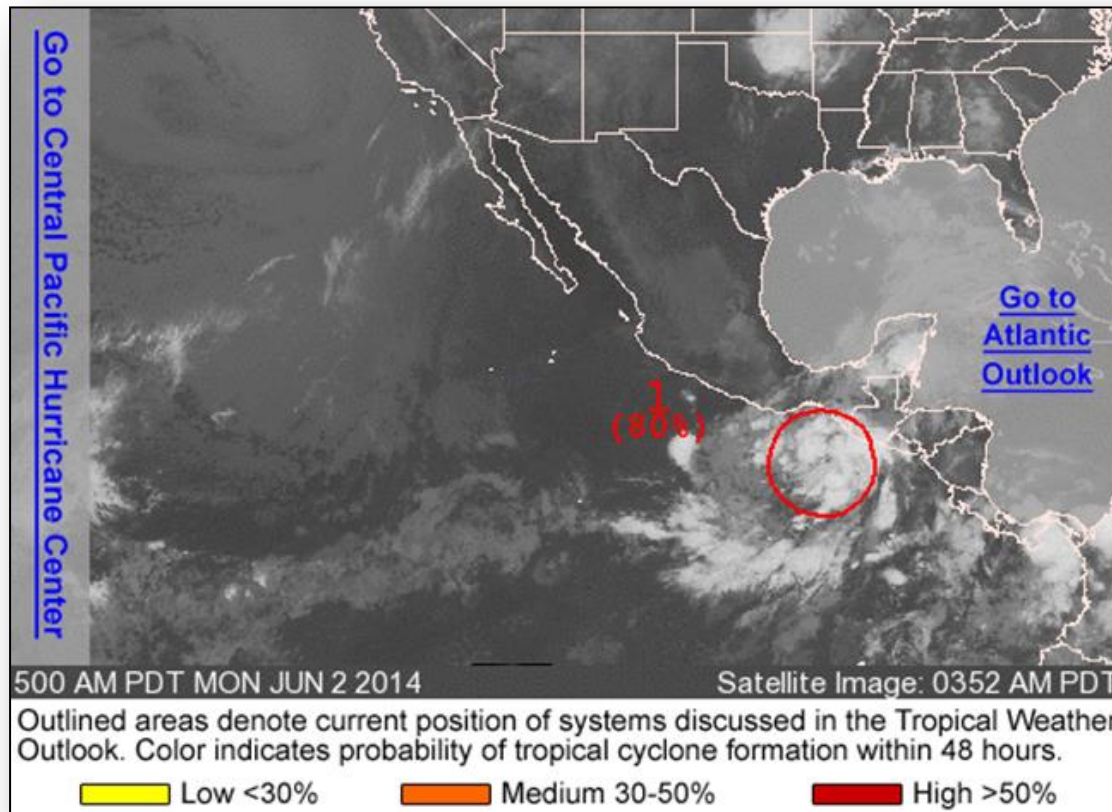

Eastern Pacific – Invest 93E



As of 5:00 a.m. EDT

- Low pressure area located a few hundred miles SSW of Puerto Angel, Mexico, gradually becoming better defined
- Moving slowly NW
- Tropical Depression could form later today
- Locally heavy rains across portions of W Central America and SE Mexico
- Life-threatening flash floods and mudslides possible in mountainous terrain
- Chance of development into a tropical cyclone:
 - Next 48 hours: High (80%)
 - Next 5 days: High (90%)

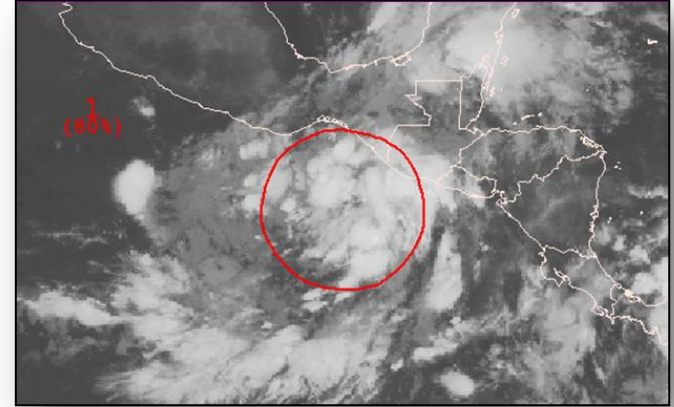

Disaster Requests & Declarations



Declaration Requests in Process		Requests APPROVED (since last report)	Requests DENIED (since last report)
2	Date Requested	0	0
NH – DR Severe Storms and Flooding	May 21, 2014		
VT – DR Flooding	May 21, 2014		

Joint Preliminary Damage Assessments



Region	State / Location	Event	IA/PA	Number of Counties		Start – End
				Requested	Complete	
II	NY	Wind & Flooding May 16-17	PA	10	0	5/28 – TBD
IV	FL	Big Bend Rain Event April 2014	IA	2	1	5/30 – 6/9
			PA	7 (+1)	3	5/27 – 6/9

Open Field Offices as of June 2, 2014

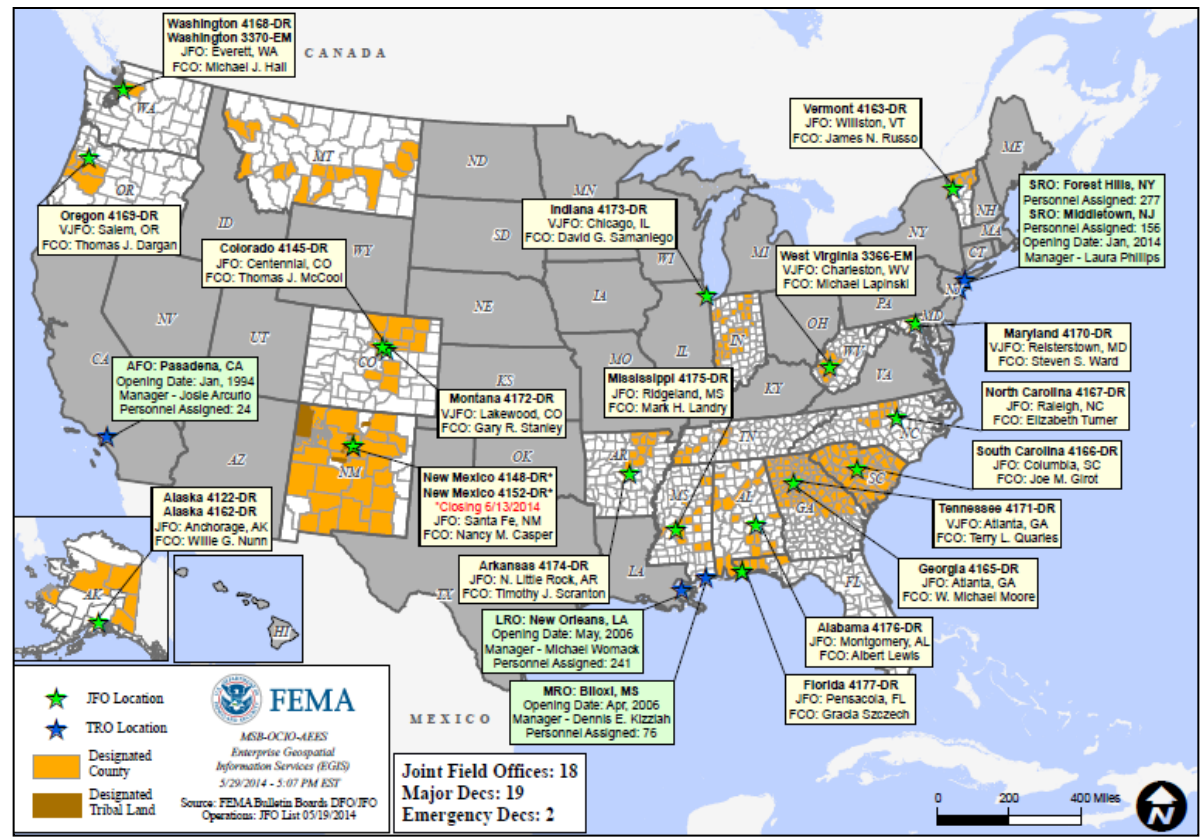

National Weather Forecast



FEMA

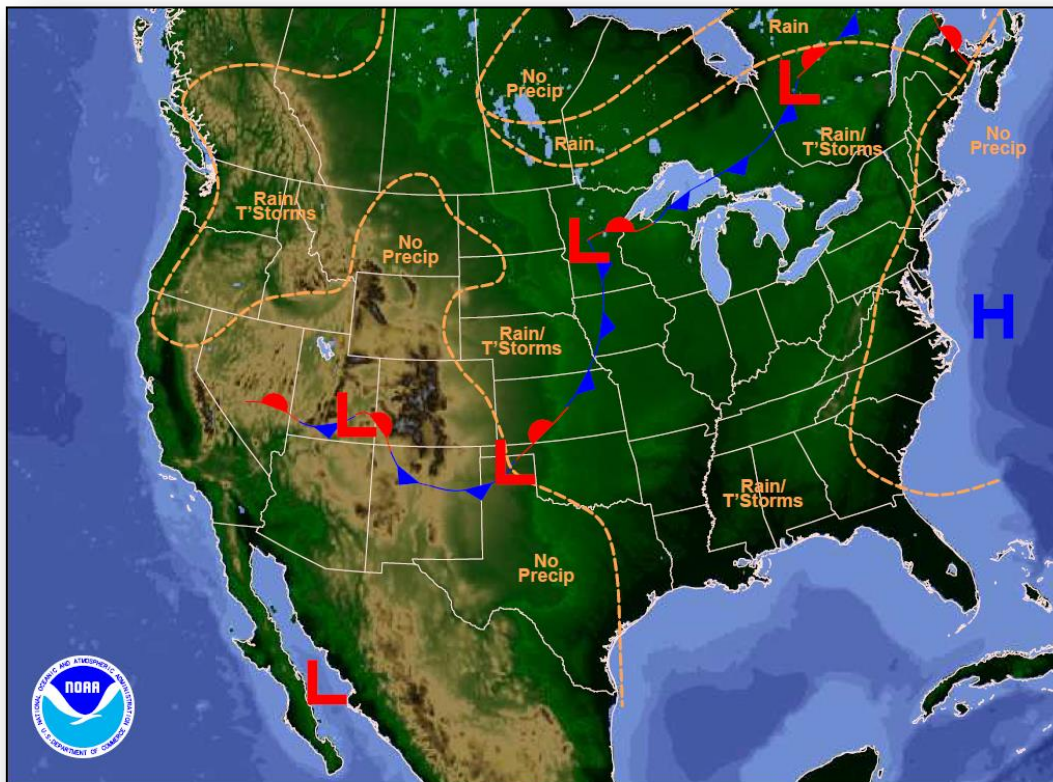

Weather Forecast for Mon, Jun 02, 2014, issued 3:01 AM EDT
DOC/NOAA/NWS/NCEP/Weather Prediction Center
Prepared by McCreynolds based on WPC, SPC and NHC forecasts

Convective Outlook, Day 1 – 3

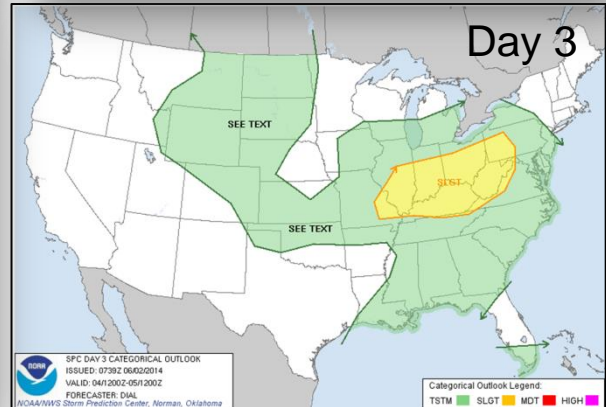
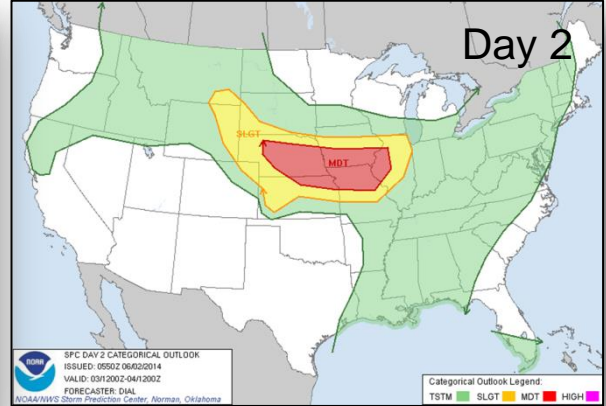
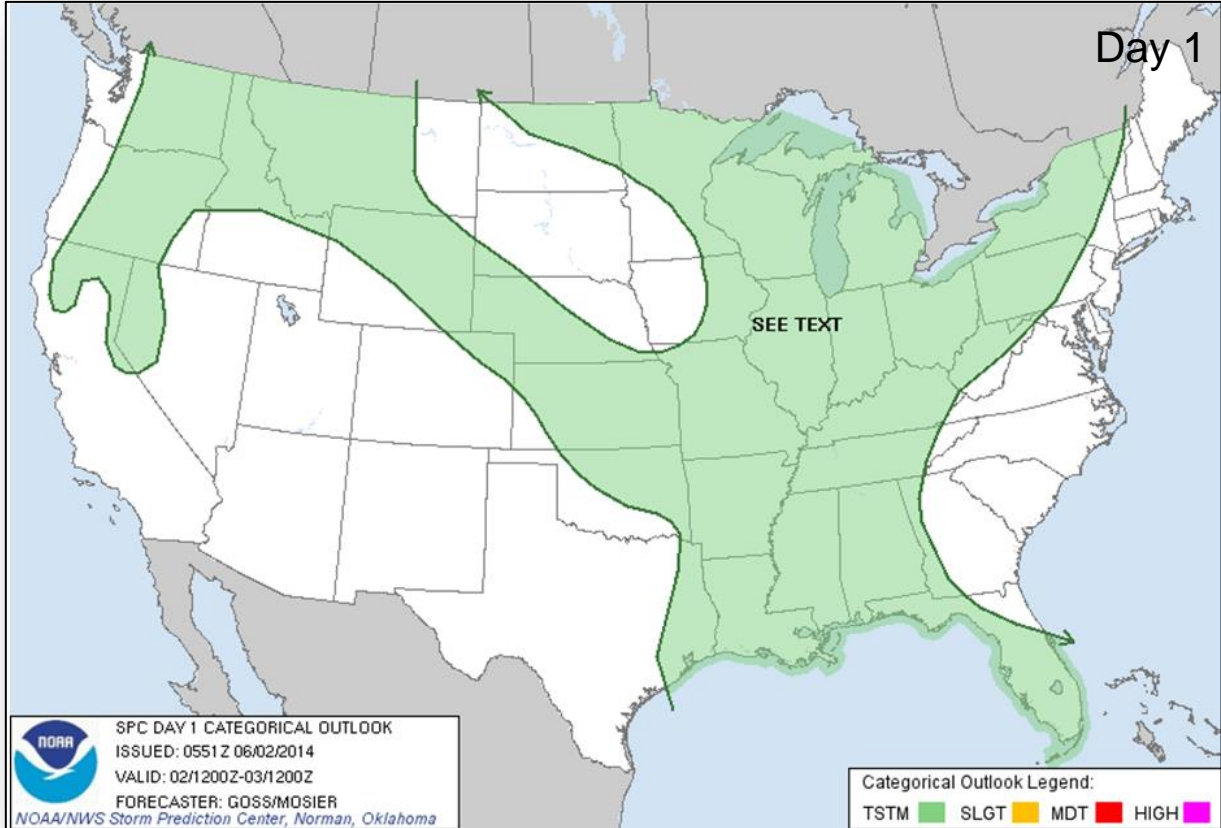

Active Watches/Warnings



FEMA

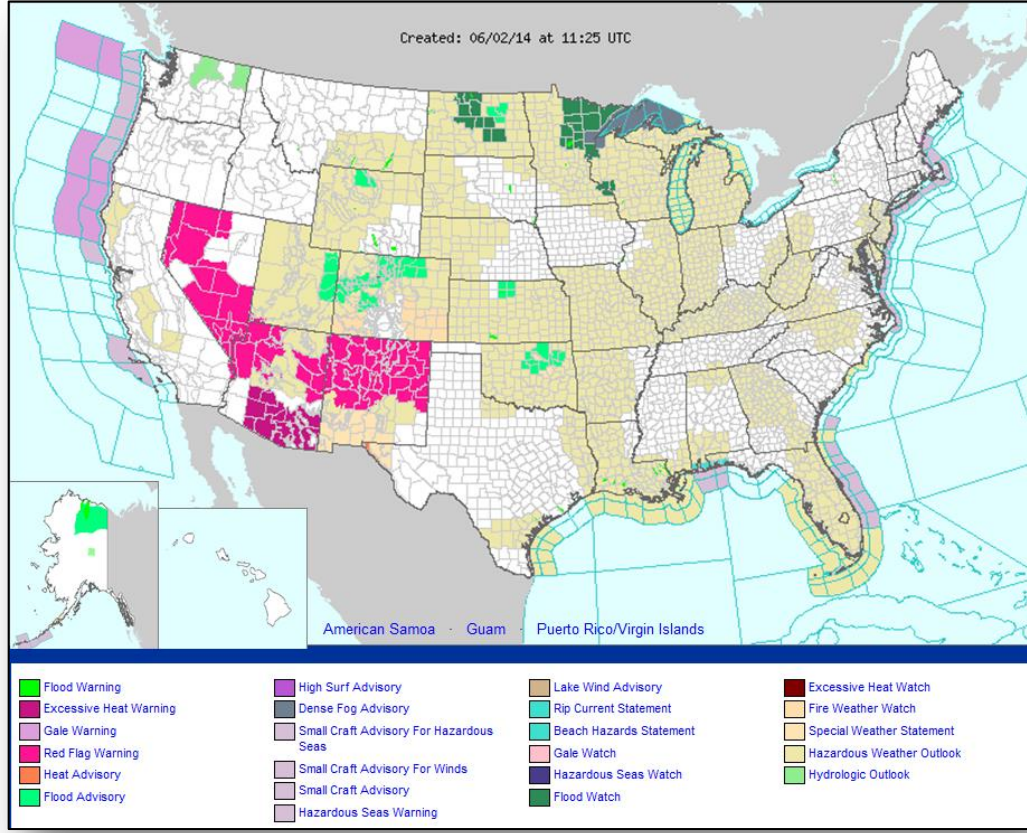



Precipitation Forecast – 3 Day

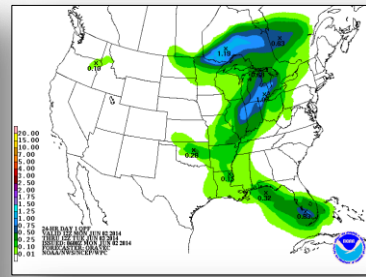
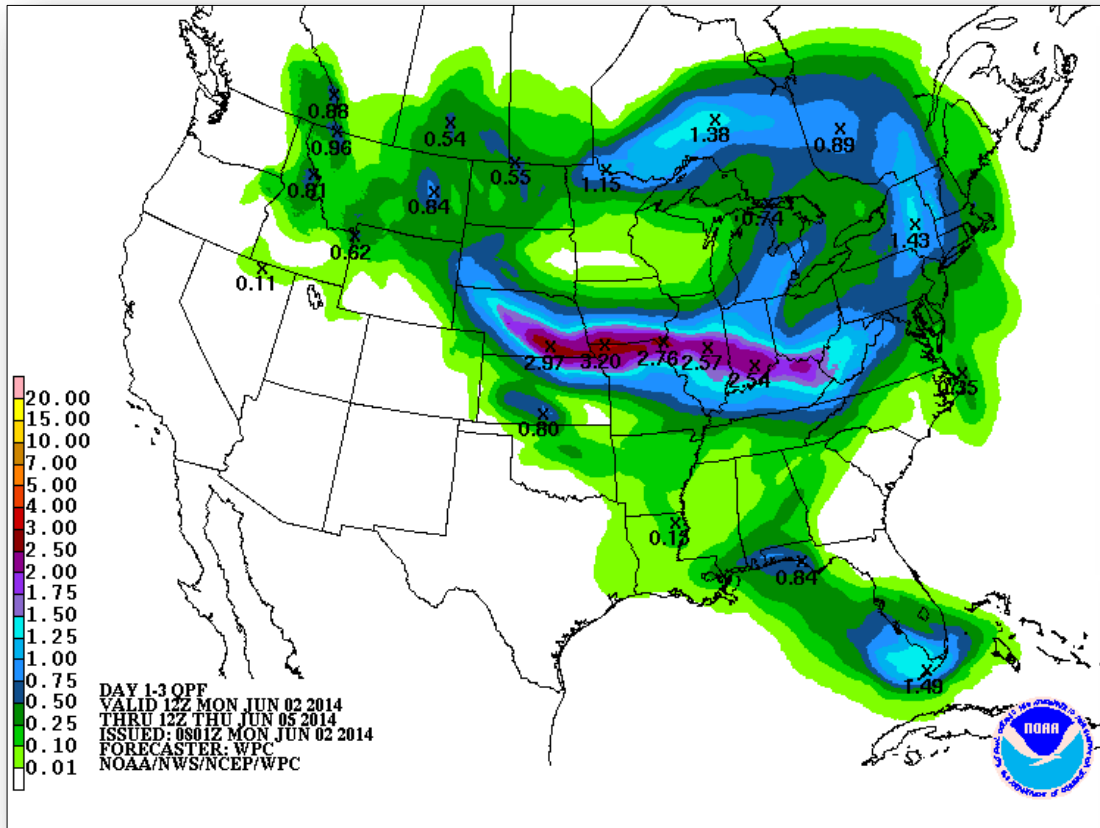

Day 1

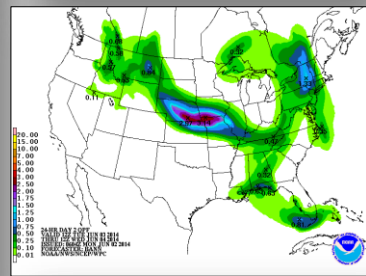

Day 2

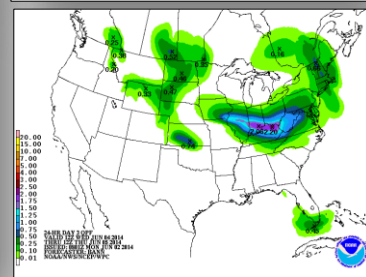

Day 3

River Forecast



FEMA

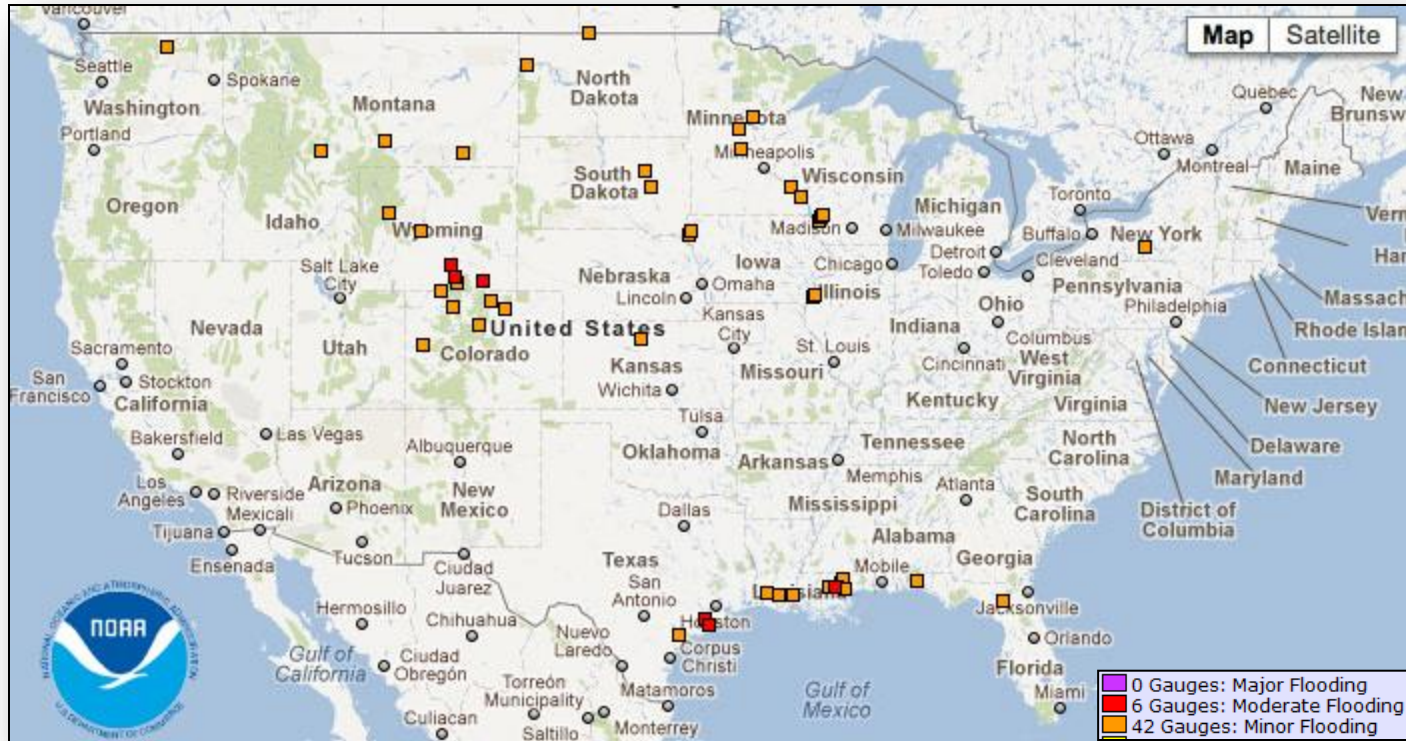

Critical Fire Weather Areas – Days 1 – 8

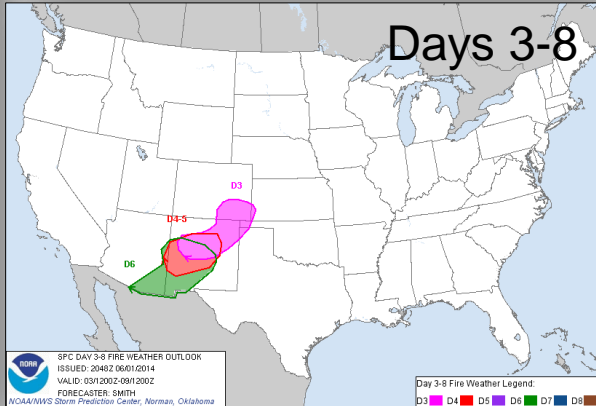
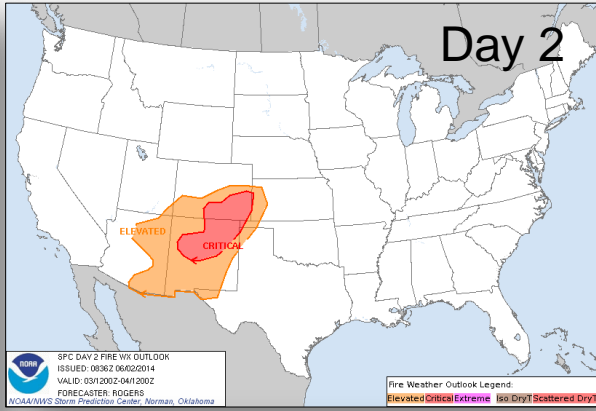
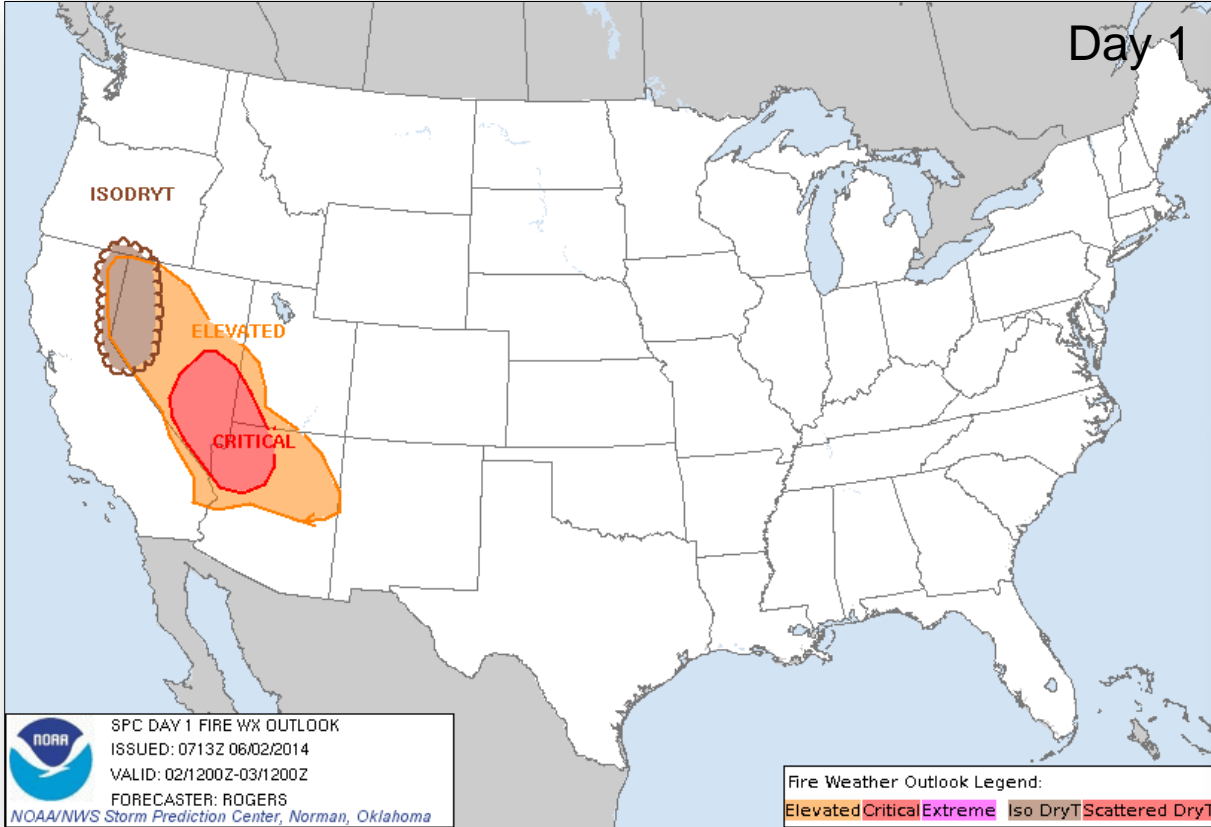

Space Weather



NOAA Scales Activity (Range: 1/minor to 5/extreme)	Past 24 Hours	Current	Next 24 Hours
Space Weather Activity:	None	None	None
• Geomagnetic Storms	None	None	None
• Solar Radiation Storms	None	None	None
• Radio Blackouts	None	None	None

HF Communication Impact

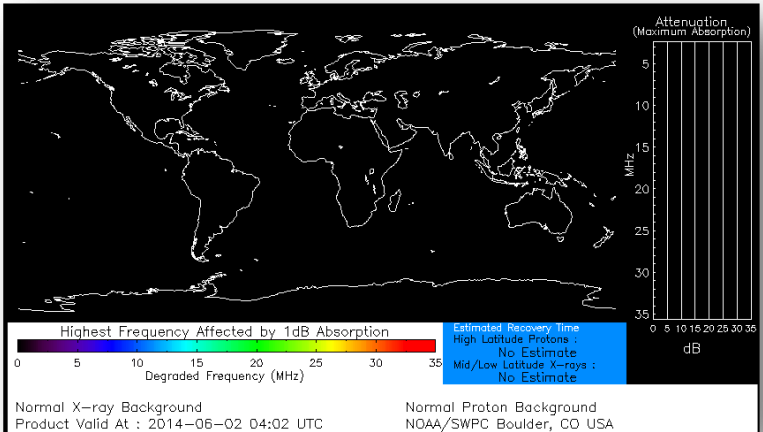

Sunspot Activity

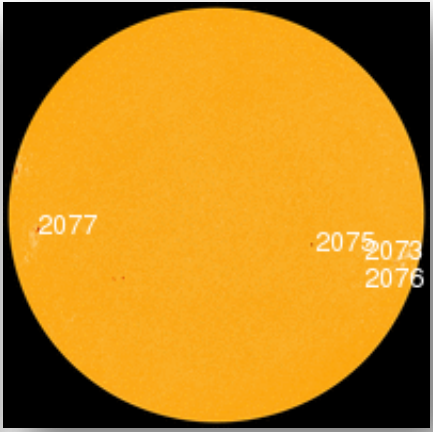

FEMA Readiness – Deployable Teams/Assets



Deployable Teams/Assets									
Resource	Status	Total	Available		Partially Available	Not Available	Detailed Deployed Activated	Comments	Rating Criterion
FCO	Green	39	11	28%	0	1	27*		OFDC Readiness: FCO Green Yellow Red Type 1 3+ 2 1 Type 2 4+ 3 2 Type 3 4 3 2 FDRC 3 2 1
FDRC		10	3	30%	0	0	7		
US&R	Green	28	27	96%	0	1	0	<ul style="list-style-type: none"> NM-TF1 (Red due to personnel shortages) WA-TF1 (Returned to Green on May 30) 	<ul style="list-style-type: none"> Green = Available/FMC Yellow = Available/PMC Red = Out-of-Service Blue = Assigned/Deployed
National IMAT	Yellow	3	1	33%	0	0	2	<ul style="list-style-type: none"> National-IMAT East deployed to FL National-IMAT West deployed to DC (NRCC) 	<ul style="list-style-type: none"> Green: 3 avail Yellow: 1 avail Red: 0 avail (<i>Individual N-IMAT red if 50% of Section Chiefs and/or Team Leader is unavailable for deployment.</i>)
Regional IMAT	Yellow	13	4	30%	1	3	5	<ul style="list-style-type: none"> Region I deployed to AL Region II Partially Mission Capable (Team I) Region IV deployed to MS Region VI deployed to OK & AR Region X deployed to WA <p><u>Not Mission Capable:</u></p> <ul style="list-style-type: none"> Region V, VII, IX for Personnel shortages 	<ul style="list-style-type: none"> Green: 7 or more avail Yellow: 4 - 6 teams available Red: > 8 teams deployed/unavailable <i>R-IMAT also red if TL Ops/Log Chief is unavailable and has no qualified replacement.</i>
MCOV	Green	55	47	85%	0	4	4	<ul style="list-style-type: none"> 1 deployed to 4174-AR 1 deployed to 4175-MS 2 deployed 4176-AL 	<ul style="list-style-type: none"> Green = 80 – 100% avail Yellow = 60 – 79% avail Red = 59% or below avail Readiness remains 95%

FEMA Readiness – National/Regional Teams



National/Regional Teams									
Resource	Status	Total	Available		Partially Available	Not Available	Deployed/ Activated	Comments	Rating Criterion
NWC	Green	5	5	100%	0	0	24/7		<ul style="list-style-type: none"> • Green = FMC • Yellow = PMC • Red = NMC
NRCC	Green	2	353	93%	0	26	Not Activated		
HLT	Green	1	N/A	N/A	0	1	Activated	Activated June 1, 2014	
DEST	Green						Not Activated		
RRCCs	Green	10	10	100%	0	0	Not Activated		
RWCs/MOCs	Green	10	10	100%	0	0	24/7		



FEMA

FEMA's mission is to support our citizens and first responders to ensure that as a nation we work together to build, sustain, and improve our capability to prepare for, protect against, respond to, recover from, and mitigate all hazards.