



# **FEMA**

## **Daily Operations Briefing**

**Friday, June 6, 2014**

**8:30 a.m. EDT**

# Significant Activity: June 5 – 6



## **Significant Events:**

- Severe Weather – Central Plains to Mid-Atlantic (FINAL)
- Atlantic – Invest 90L

## **Significant Weather:**

- Slight risk of severe thunderstorms – Central Plains to Southeast
- Heat wave for the Desert Southwest
- Elevated/Critical Fire Weather Areas: CA, AZ & NM
- Red Flag Warnings: AK, OR & CA
- Space Weather: Past 24 hours – None observed; next 24 hours – none predicted

## **FEMA Readiness:**

- National IMAT East deployed to Florida will demobilize today

**Declaration Activity:** Amendment #5 to FEMA-4176-DR-AL

# Severe Weather – Plains to Mid-Atlantic



## Situation – June 5 & 6 (FINAL)

- Heavy rain, strong winds & large hail impacted Regions III, IV, VI & VII
- NWS Reports - 2 preliminary tornadoes, over 200 wind & 100 hail events

## Impacts:

- No significant/widespread damage reported
  - Minor damage to structures in northern AR & central TN
  - Localized flooding in WV; several homes and bridges damaged
- 3 fatalities: 2 in AR (storms) & 1 in TN (flooding)
- 43k (peak 140k) customers remain without power across affected regions
  - Most in AR (12k) and TN (10k)
- No shelters are open
- Local damage assessments continue in the affected areas

## Response:

- All State EOCs remain at Normal Ops except TN (Partial Activation); no unmet needs
- All FEMA regions remain at Normal Ops
- No requests for FEMA assistance

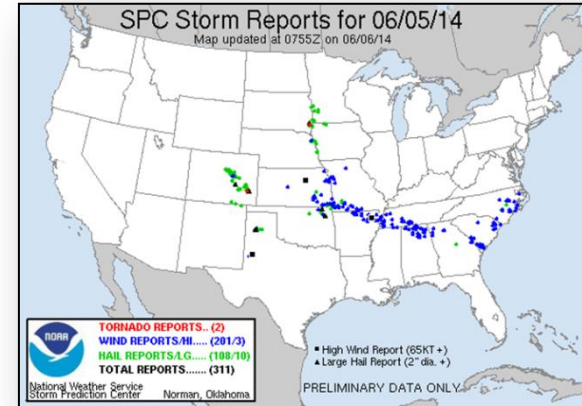

# Tropical Outlook – Atlantic



FEMA

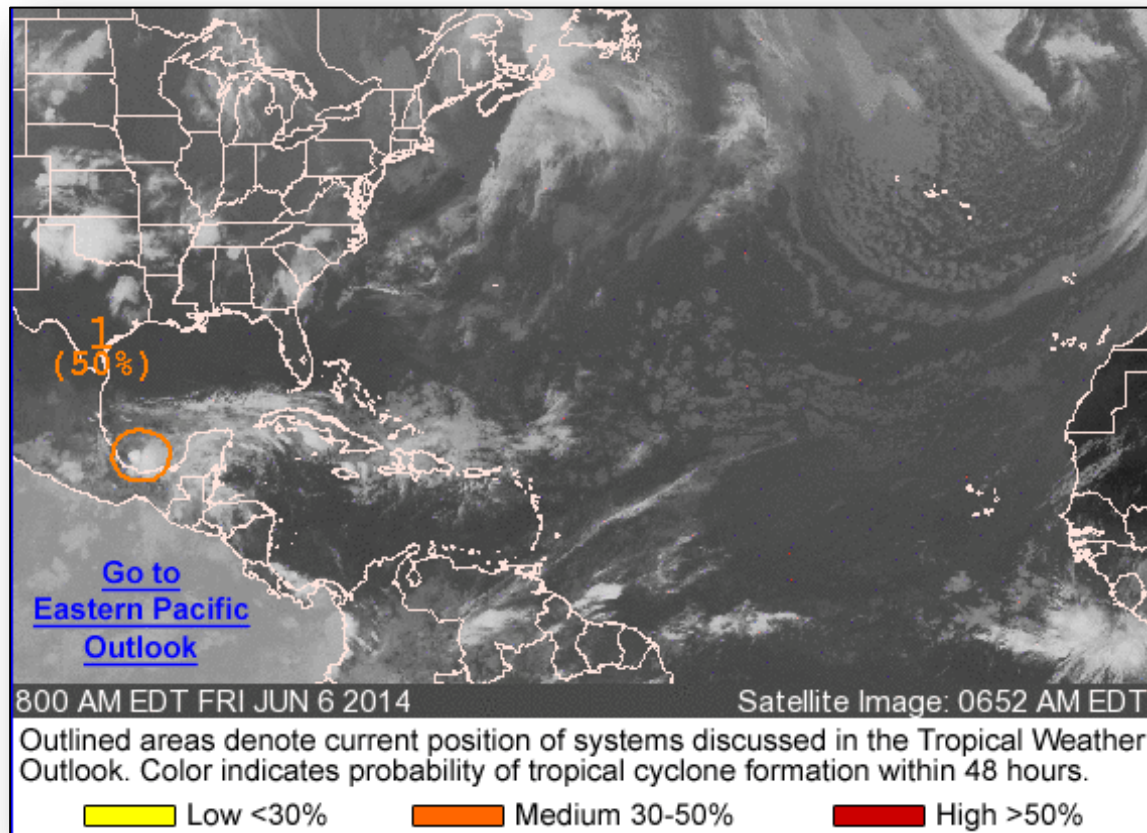

[Go to Eastern Pacific Outlook](#)

# Atlantic – Invest 90L



## As of 8:00 a.m. EDT

- Increased thunderstorm activity over the southern Bay of Campeche
- Unfavorable for significant development
- Air Force reconnaissance aircraft scheduled to investigate this afternoon
- Extremely heavy rainfall & life-threatening flash floods/mud slides over southeastern Mexico
- Chance of development into a tropical cyclone:
  - Next 48 hours: Medium (50%)
  - Next 5 days: Medium (50%)

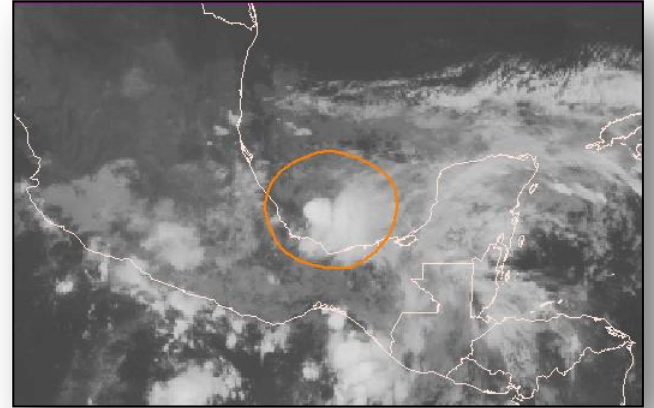

# Tropical Outlook – Eastern Pacific



FEMA

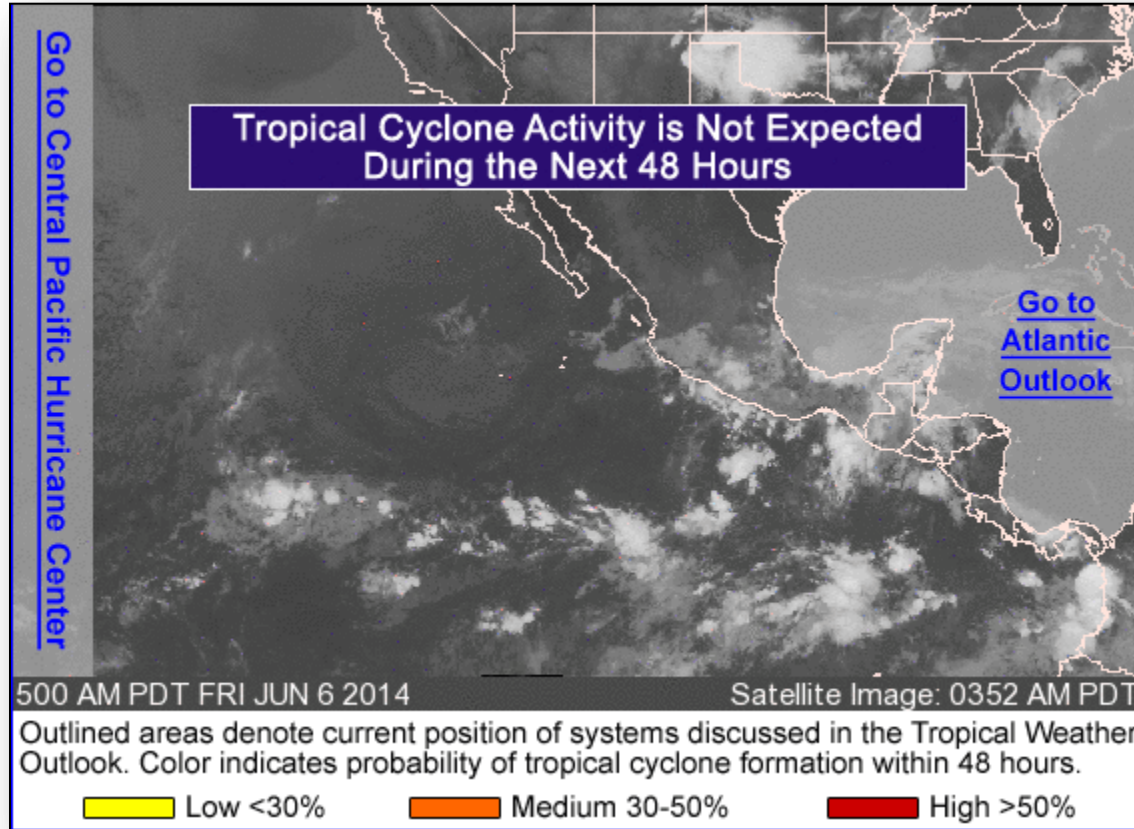



# Tropical Outlook – Central Pacific

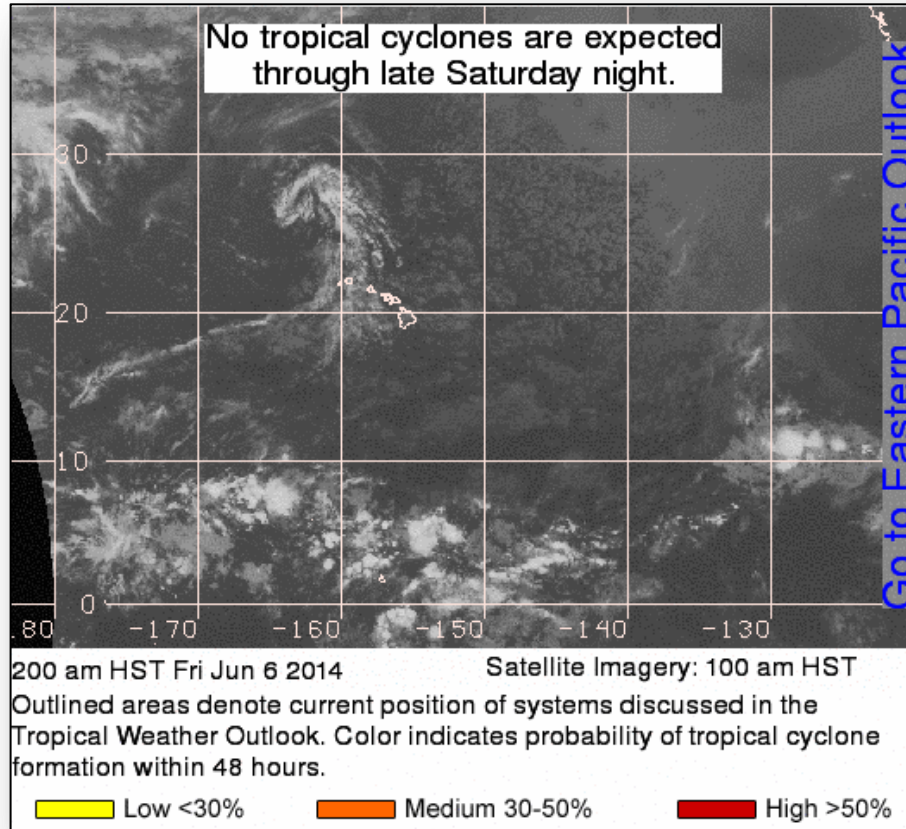

# Disaster Requests & Declarations



Declaration Requests in Process		Requests APPROVED (since last report)	Requests DENIED (since last report)
2	Date Requested	0	0
NH – DR Severe Storms and Flooding	May 21, 2014		
VT – DR Flooding	May 21, 2014		



# Disaster Amendments



Amendment	Effective Date	Action
Amendment #5 to FEMA-4176-DR-AL	June 5, 2014	Adds Bullock County for Public Assistance (Categories A-G)

A	B	C	D	E	F	G
Debris Removal	Emergency Protective Measures	Road Systems & Bridges	Water Control Facilities	Public Buildings & Contents	Public Utilities	Parks, Recreational, & Other

# Joint Preliminary Damage Assessments



FEMA

Region	State / Location	Event	IA/PA	Number of Counties		Start – End
				Requested	Complete	
II	NY	Wind & Flooding May 16-17	PA	10	7	5/28 – TBD
IV	FL	Big Bend Rain Event April 2014	IA	2	1	5/30 – 6/9
			PA	7	3	5/27 – 6/9

# Open Field Offices as of June 6, 2014

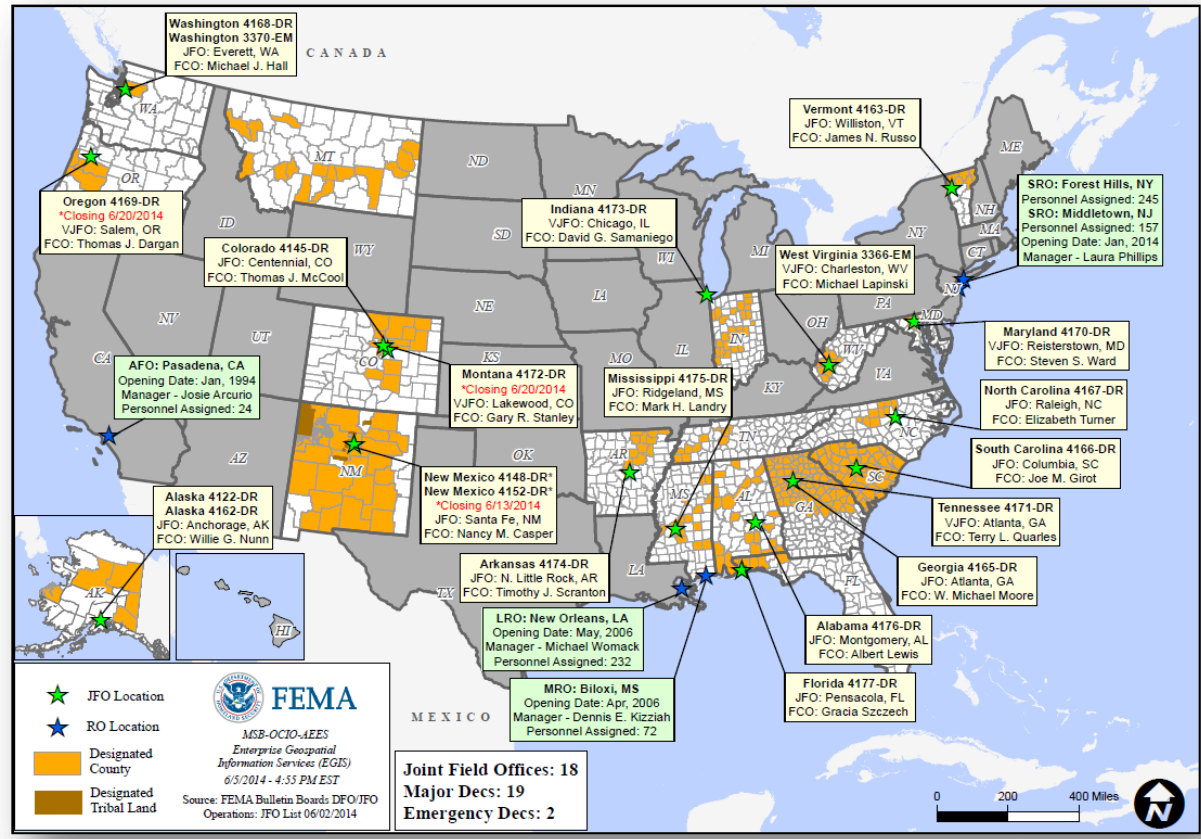

# National Weather Forecast



FEMA

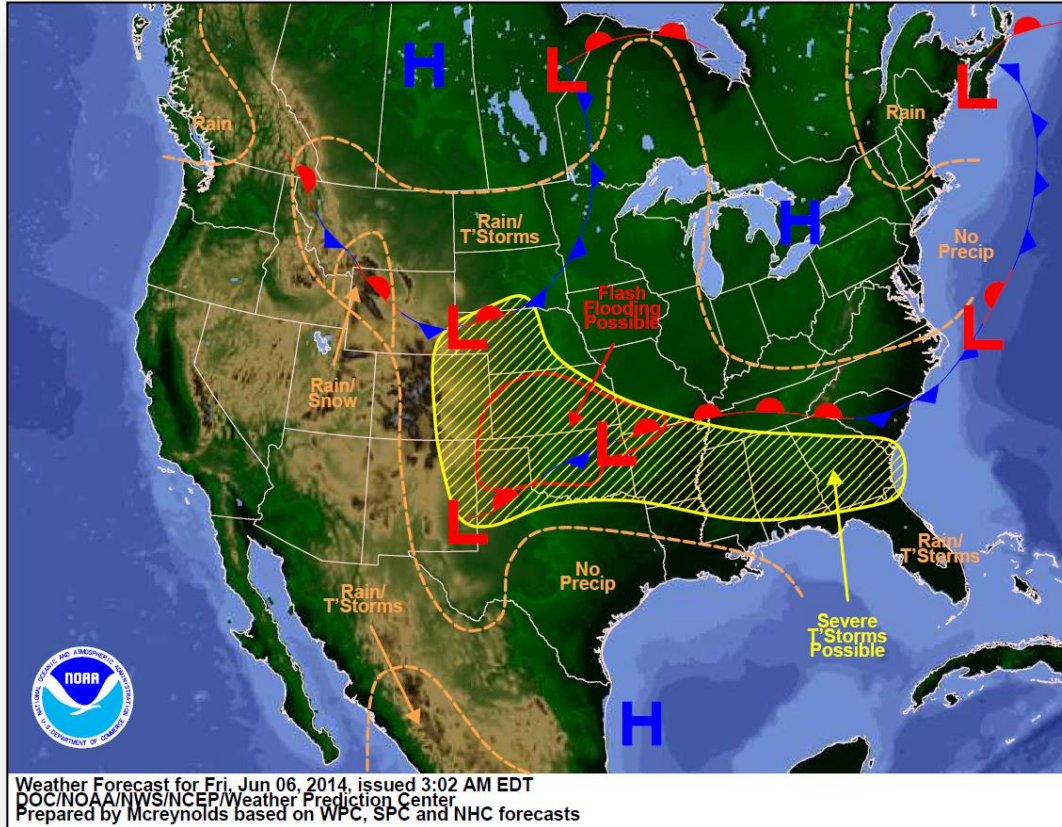

# Active Watches/Warnings



FEMA

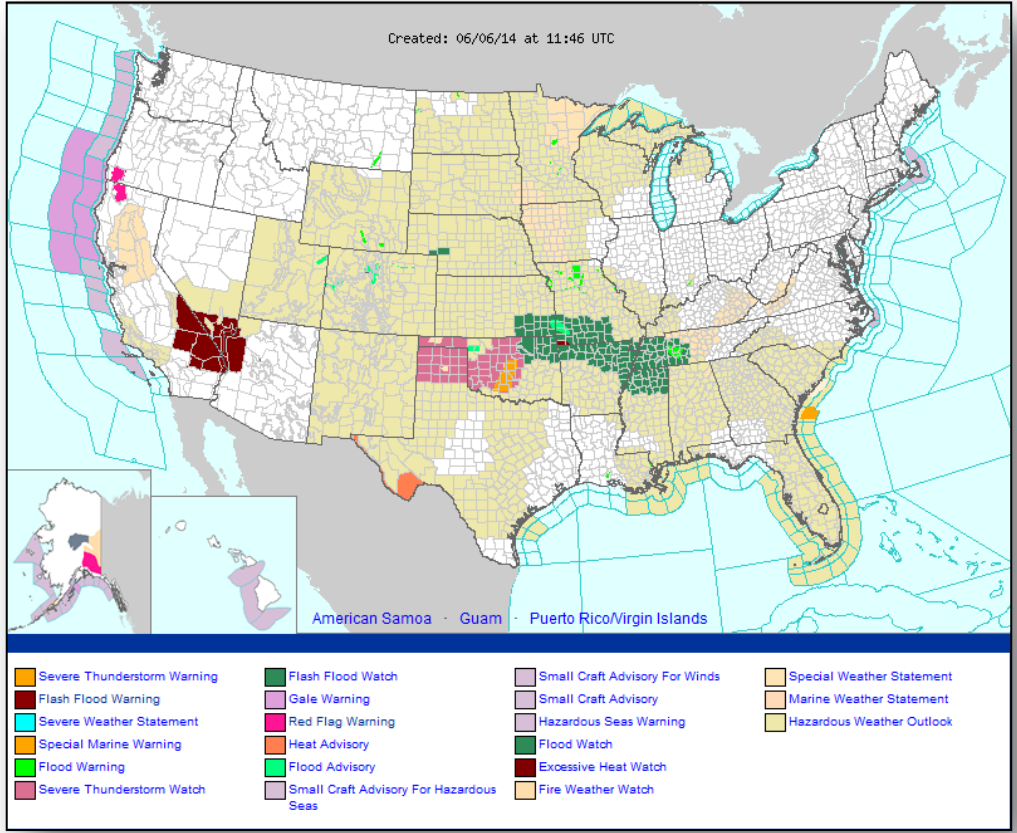



FEMA

# Precipitation Forecast – 3 Day

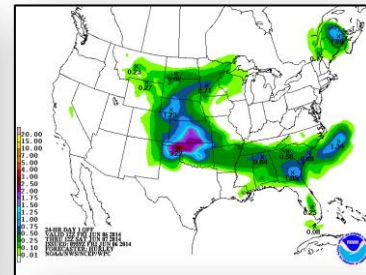
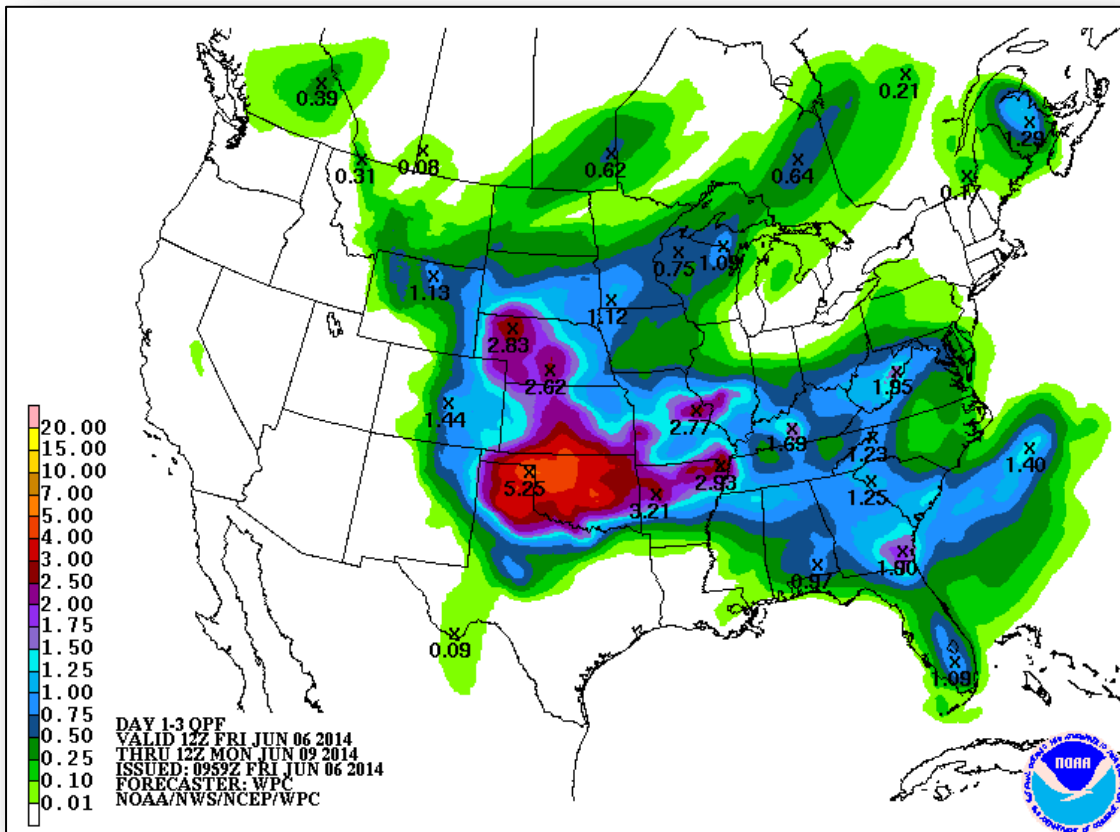

Day 1

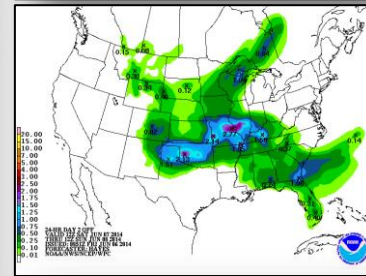

Day 2

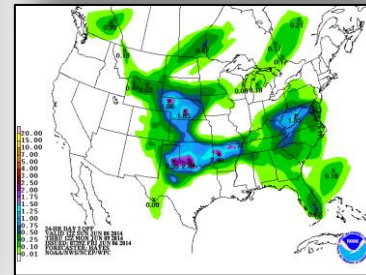

Day 3



# River Forecast





# Convective Outlook, Day 1 – 3

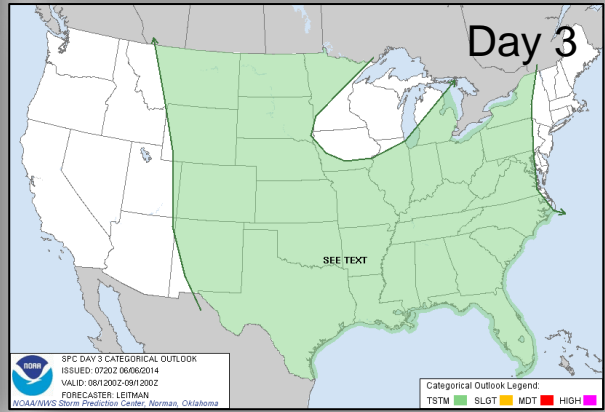
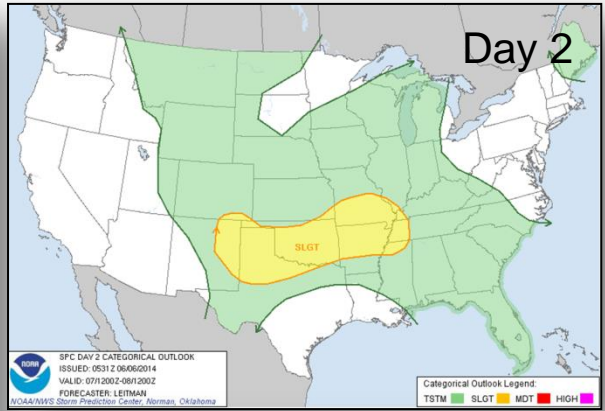
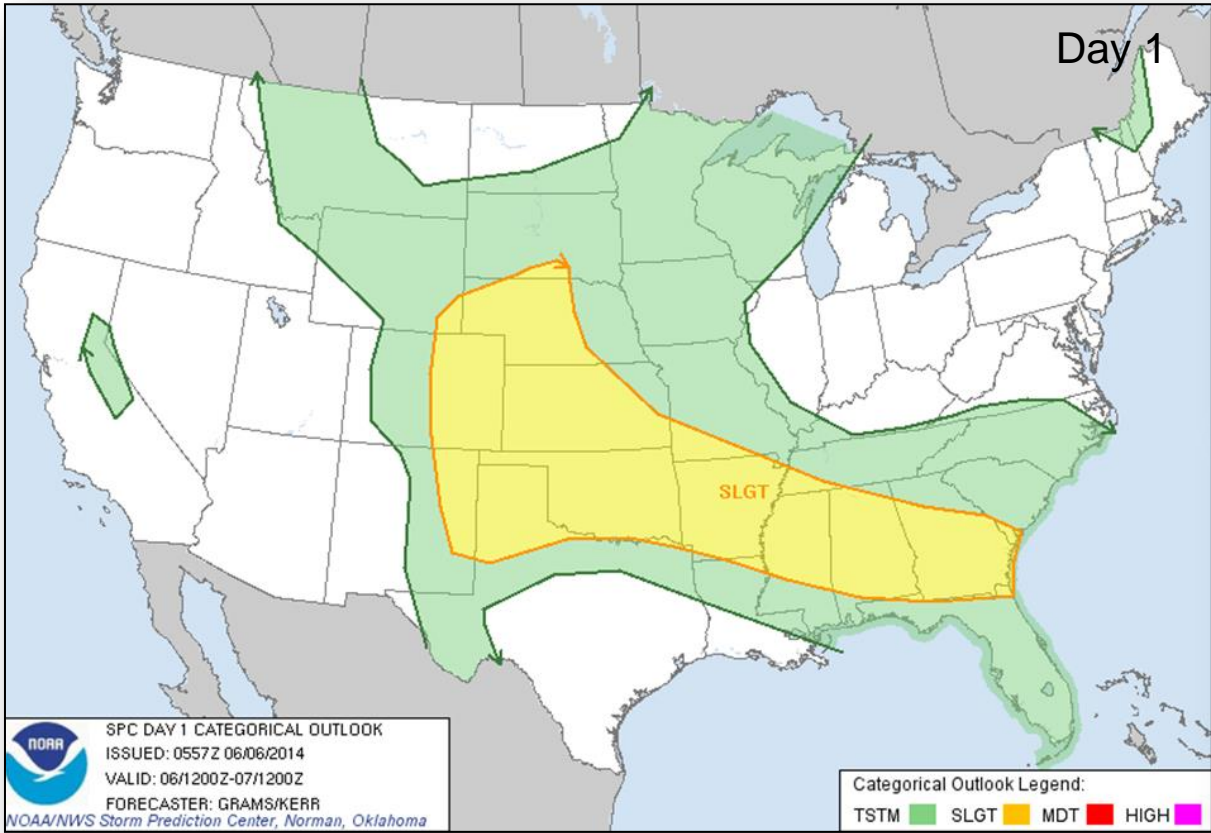

# Critical Fire Weather Areas – Days 1-8

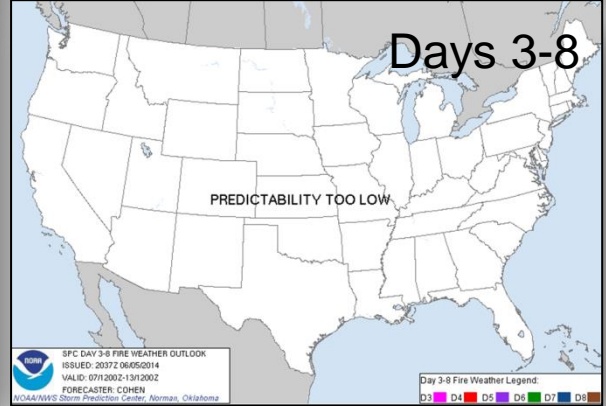
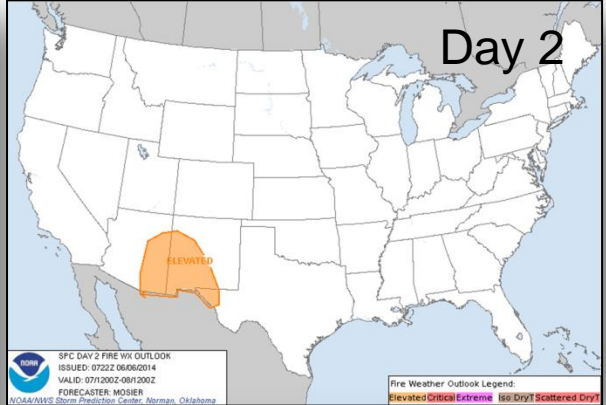
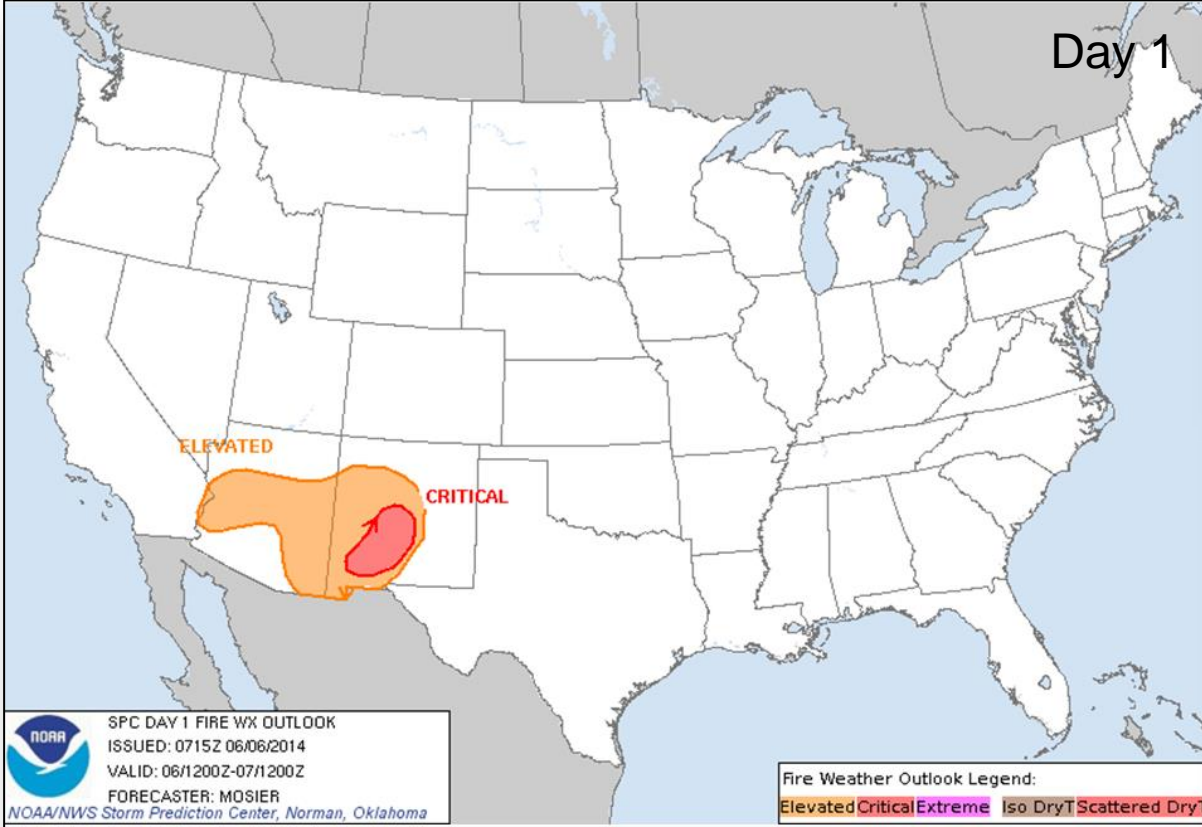

# Hazard Outlook: June 8 - 12



FEMA

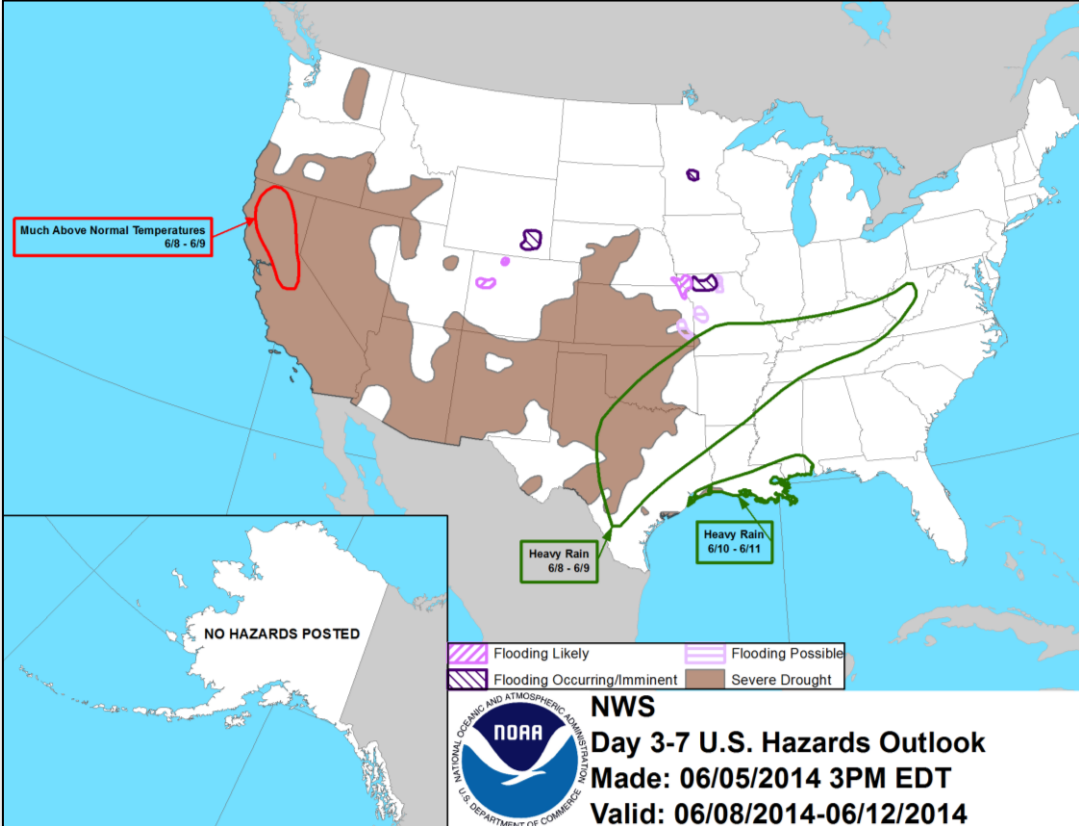

# U.S. Drought Monitor – as of June 3

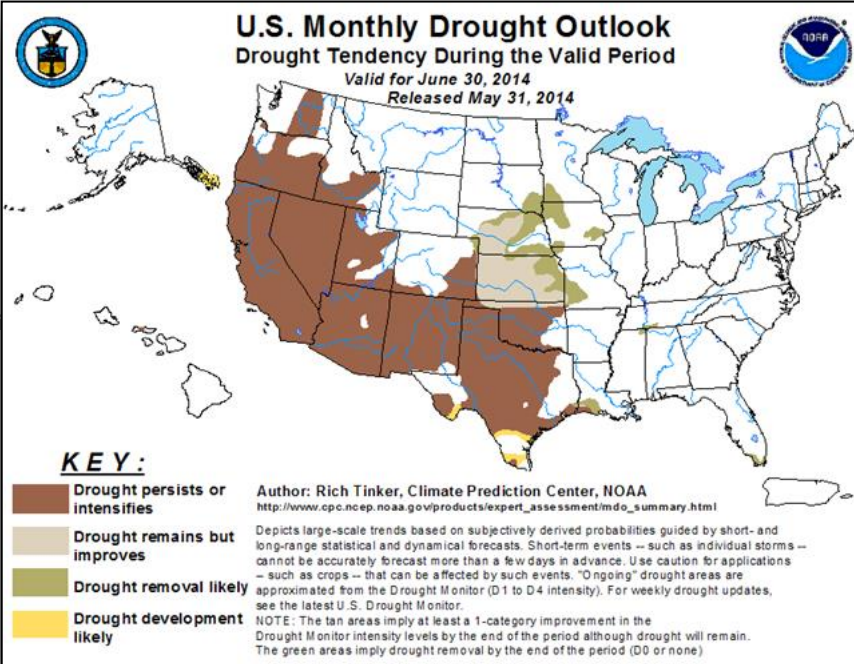
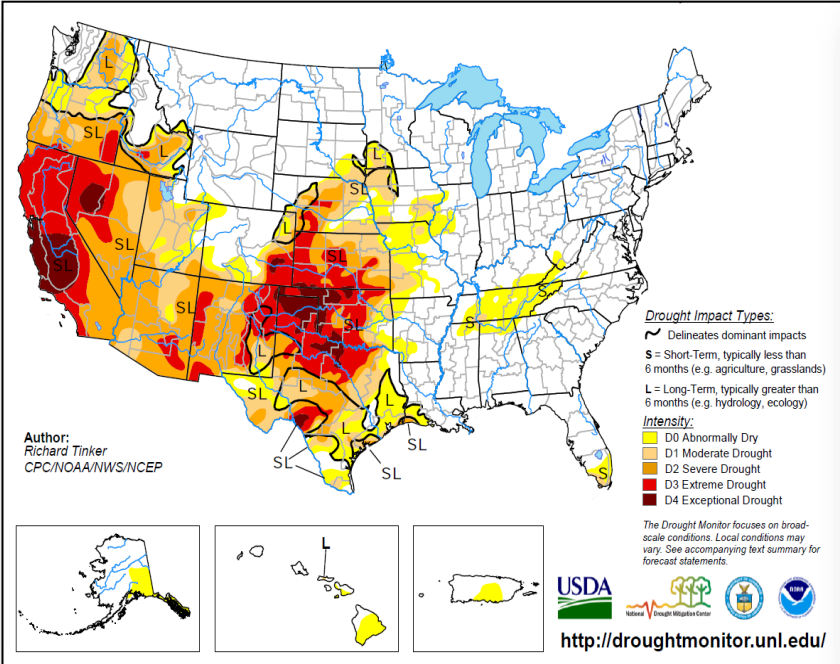

# Space Weather

NOAA Scales Activity (Range: 1/minor to 5/extreme)	Past 24 Hours	Current	Next 24 Hours
Space Weather Activity:	None	None	None
• Geomagnetic Storms	None	None	None
• Solar Radiation Storms	None	None	None
• Radio Blackouts	None	None	None

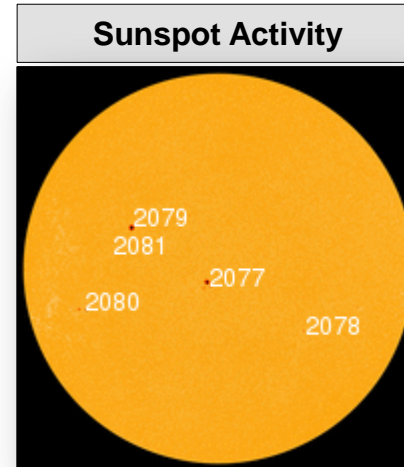
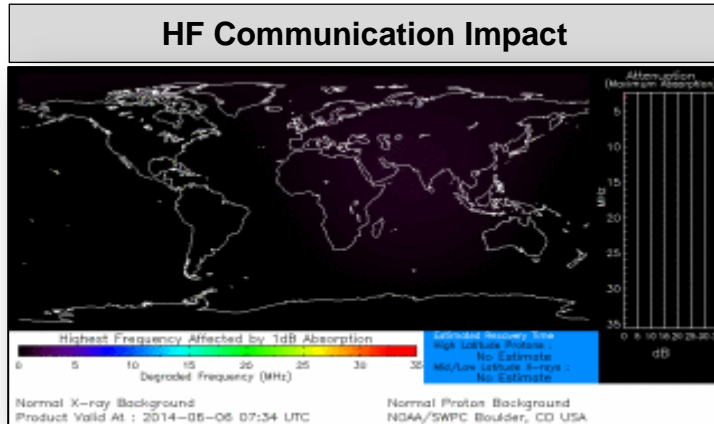



# FEMA Readiness – Deployable Teams/Assets



Deployable Teams/Assets									
Resource	Status	Total	Available		Partially Available	Not Available	Detailed Deployed Activated	Comments	Rating Criterion
FCO		39	11	28%	0	1	27		OFDC Readiness: FCO Green Yellow Red Type 1 3+ 2 1 Type 2 4+ 3 2 Type 3 4 3 2 FDRC 3 2 1
FDRC		10	3	30%	0	0	7		
US&R		28	27	96%	0	1	0	<ul style="list-style-type: none"> <li>NM-TF1 (Red due to personnel shortages)</li> </ul>	<ul style="list-style-type: none"> <li>Green = Available/FMC</li> <li>Yellow = Available/PMC</li> <li>Red = Out-of-Service</li> <li>Blue = Assigned/Deployed</li> </ul>
National IMAT		3	1	33%	0	0	2	<ul style="list-style-type: none"> <li>National-IMAT East demobilizing today</li> <li>National-IMAT West deployed to DC (NRCC)</li> </ul>	<ul style="list-style-type: none"> <li>Green: 3 avail</li> <li>Yellow: 1 avail</li> <li>Red: 0 avail (<i>Individual N-IMAT red if 50% of Section Chiefs and/or Team Leader is unavailable for deployment.</i>)</li> </ul>
Regional IMAT		13	4	30%	1	3	5	<ul style="list-style-type: none"> <li>Region I deployed to AL</li> <li>Region II Partially Mission Capable (Team I)</li> <li>Region IV deployed to MS</li> <li>Region VI deployed to OK &amp; AR</li> <li>Region X deployed to WA</li> <li><u>Not Mission Capable:</u></li> <li>Region V, VII, IX for Personnel shortages</li> </ul>	<ul style="list-style-type: none"> <li>Green: 7 or more avail</li> <li>Yellow: 4 - 6 teams available</li> <li>Red: &gt; 8 teams deployed/unavailable</li> <li><i>R-IMAT also red if TL Ops/Log Chief is unavailable and has no qualified replacement.</i></li> </ul>
MCOV		55	48	87%	0	5	2	<ul style="list-style-type: none"> <li>1 deployed to 4174-AR</li> <li>1 deployed 4176-AL</li> </ul>	<ul style="list-style-type: none"> <li>Green = 80 – 100% avail</li> <li>Yellow = 60 – 79% avail</li> <li>Red = 59% or below avail</li> <li>Readiness remains 95%</li> </ul>

# FEMA Readiness – National/Regional Teams



National/Regional Teams									
Resource	Status	Total	Available		Partially Available	Not Available	Deployed/ Activated	Comments	Rating Criterion
NWC	Green	5	5	100%	0	0	24/7	Enhanced Watch (dayshift)	<ul style="list-style-type: none"> <li>• Green = FMC</li> <li>• Yellow = PMC</li> <li>• Red = NMC</li> </ul>
NRCC	Green	2	353	93%	0	26	Not Activated		
HLT	Green	1	N/A	N/A	0	1	Activated	Activated	
DEST	Green						Not Activated		
RRCCs	Green	10	10	100%	0	0	Not Activated		
RWCs/MOCs	Green	10	10	100%	0	0	24/7		





# FEMA

**FEMA's mission is to support our citizens and first responders to ensure that as a nation we work together to build, sustain, and improve our capability to prepare for, protect against, respond to, recover from, and mitigate all hazards.**