



FEMA

Daily Operations Briefing

Sunday, June 8, 2014

8:30 a.m. EDT

Significant Activity: June 7 – 8



Significant Events: Two Bulls Fire in Oregon

Tropical Activity:

- Atlantic – No tropical cyclones expected during next 48 hours
- Eastern Pacific – Area 1(Invest 94E) / Medium (40%) chance of development
- Central Pacific – No tropical cyclones expected through Monday evening
- Western Pacific – No activity threatening U.S. territories

Significant Weather:

- Severe thunderstorms – Central/Southern Plains to Central Gulf Coast
- Heavy rain and flash flooding – Southern Plains to Lower Mississippi Valley
- Showers and thunderstorms – Northern/Central Plains, Southeast and Mid-Atlantic
- Elevated/Critical Fire Weather Areas: AZ, UT, CO & NM; Red Flag Warnings: AZ, NV, CA & CO
- Space Weather: Past 24 hours – Moderate (G2) geomagnetic storms; next 24 hours – Minor (G1) predicted

FEMA Readiness: No significant changes

Declaration Activity: FMAG approved -Two Bulls Fire

Two Bulls Fire – Oregon

Fire Name	Location	Acres burned	% Contained	Est. Full Containment	FMAG	Structures Lost / Threatened	Fatalities / Injuries
Two Bulls	Bend, OR (Deschutes County)	500	10%	N/A	Approved June 8, 2014	0 / 1,000	0 / 0

Situation

- Began June 7, approximately 10 miles west of Bend, Oregon (pop. 78k)
- Burning on federal and private land
- Threatening municipal watershed area and major 911 communications site
- Approximately 1,000 residents evacuated; another 1,000 residents have received notifications to be ready to evacuate, if fire threat increases
- 1 shelter open with an unknown number of occupants

Response

- 240 firefighters supporting the incident; additional manpower/equipment ordered
- OR State EOC at Normal Operations; no unmet needs
- FEMA Region X remains at Watch/Steady State

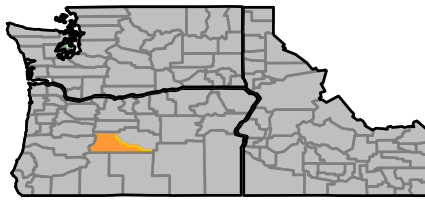

Deschutes County, OR

FMAG Requests and Declarations



Action (since last report)		Total	FMAG No. and State		
Requests DENIED		0			
Requests APPROVED		1	Two Bulls Fire Bend , OR		
Approved FMAG Data					
Year	Current YTD	MTD	Monthly Average	Cumulative Acres Burned YTD	Cumulative Denied FMAGs YTD
2014	6	1	4	7,500	1
Year	Total Previous FY	++ Yearly Average		Total Acres Burned Previous Year	Total Denied FMAGs Previous Year
2013	29	64		374,417	8
* Reflects the 3-year average for current month/ ** Reflects 3-year total average					

Tropical Outlook – Atlantic



FEMA

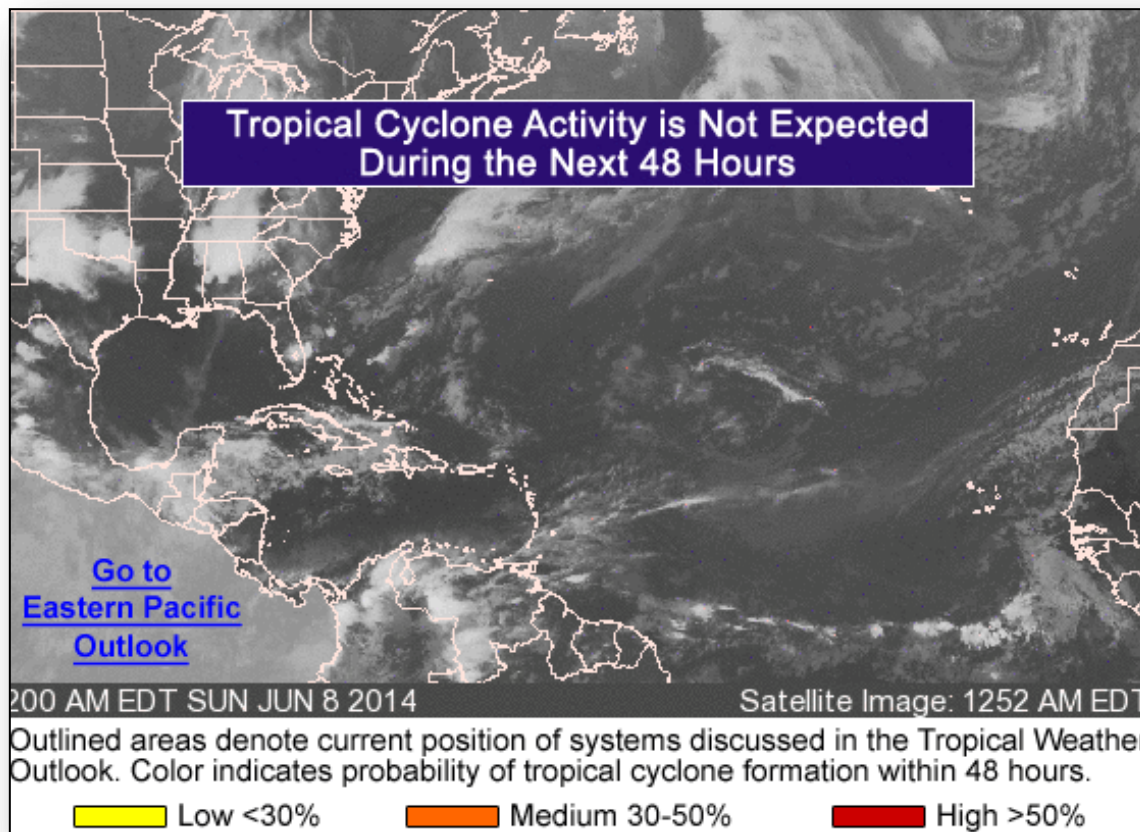

Tropical Outlook – Eastern Pacific



FEMA

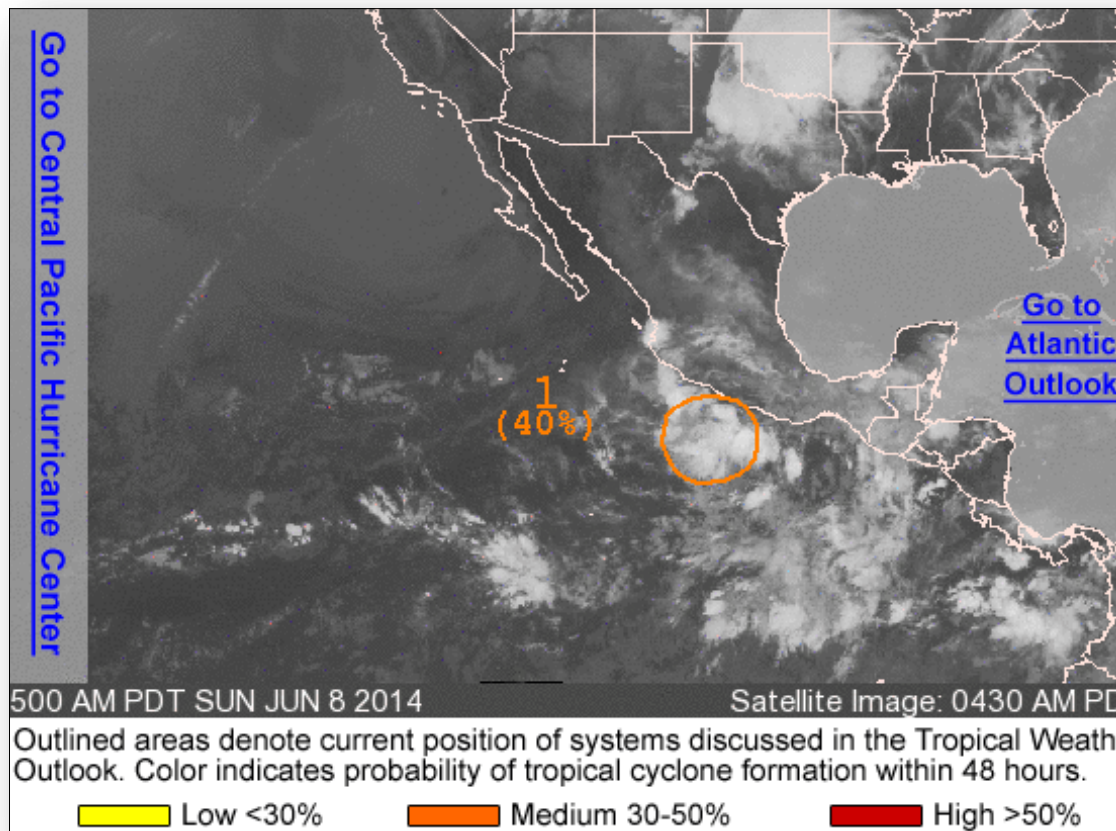

Eastern Pacific – Area 1

As of 8:00 a.m. EDT

- Low pressure located a couple hundred miles south-southwest of Acapulco, MX
- Producing a large area of disorganized showers and thunderstorms
- Environmental conditions are conducive for gradual development during the next few days
- Chance of development into a tropical cyclone:
 - Next 48 hours: Medium (40%)
 - Next 5 days: High (80%)

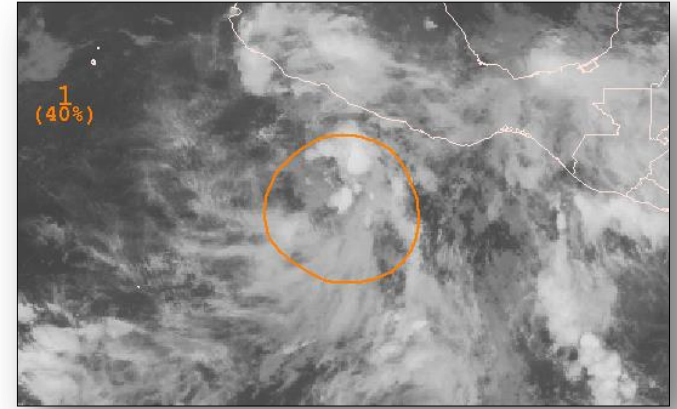

Tropical Outlook – Central Pacific

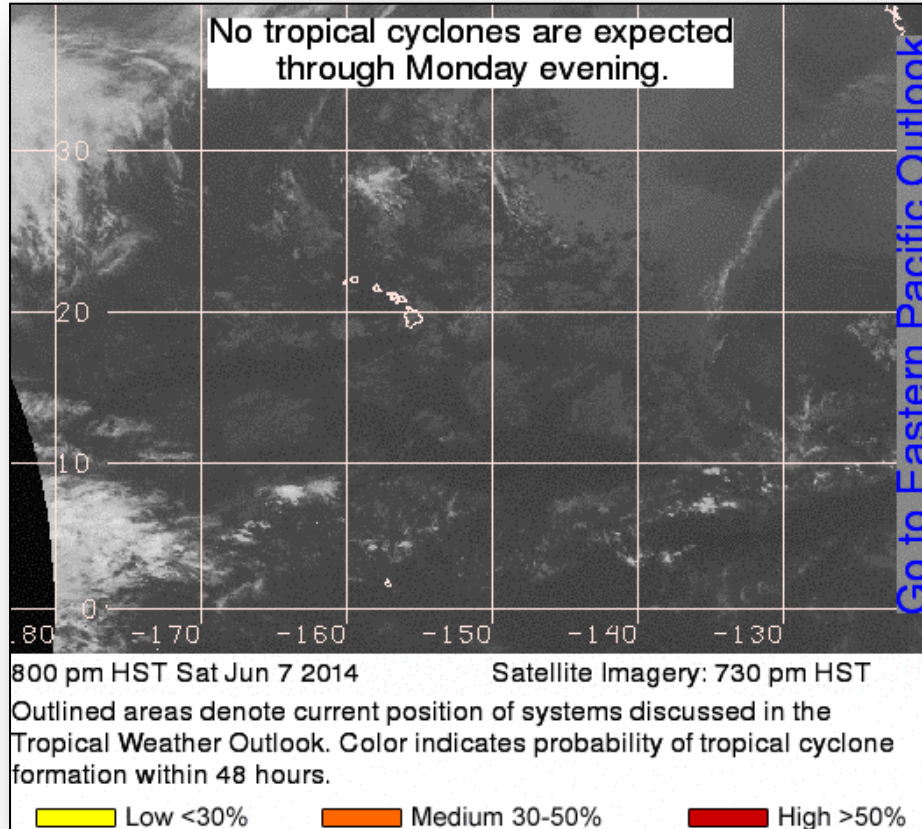

Disaster Requests & Declarations



Declaration Requests in Process		Requests APPROVED (since last report)	Requests DENIED (since last report)
3	Date Requested	0	0
NH – DR Severe Storms and Flooding	May 21, 2014		
VT – DR Flooding	May 21, 2014		
NE – DR Severe Storms, Tornadoes, Straight-line Winds, and Flooding	June 5, 2014		

Joint Preliminary Damage Assessments



Region	State / Location	Event	IA/PA	Number of Counties		Start – End
				Requested	Complete	
II	NY	Wind & Flooding May 16-17	PA	10	7	5/28 – 6/9
IV	FL	Big Bend Rain Event April 2014	IA	2	2	5/30 – 6/5
			PA	7	3	5/27 – TBD

Open Field Offices as of June 8, 2014

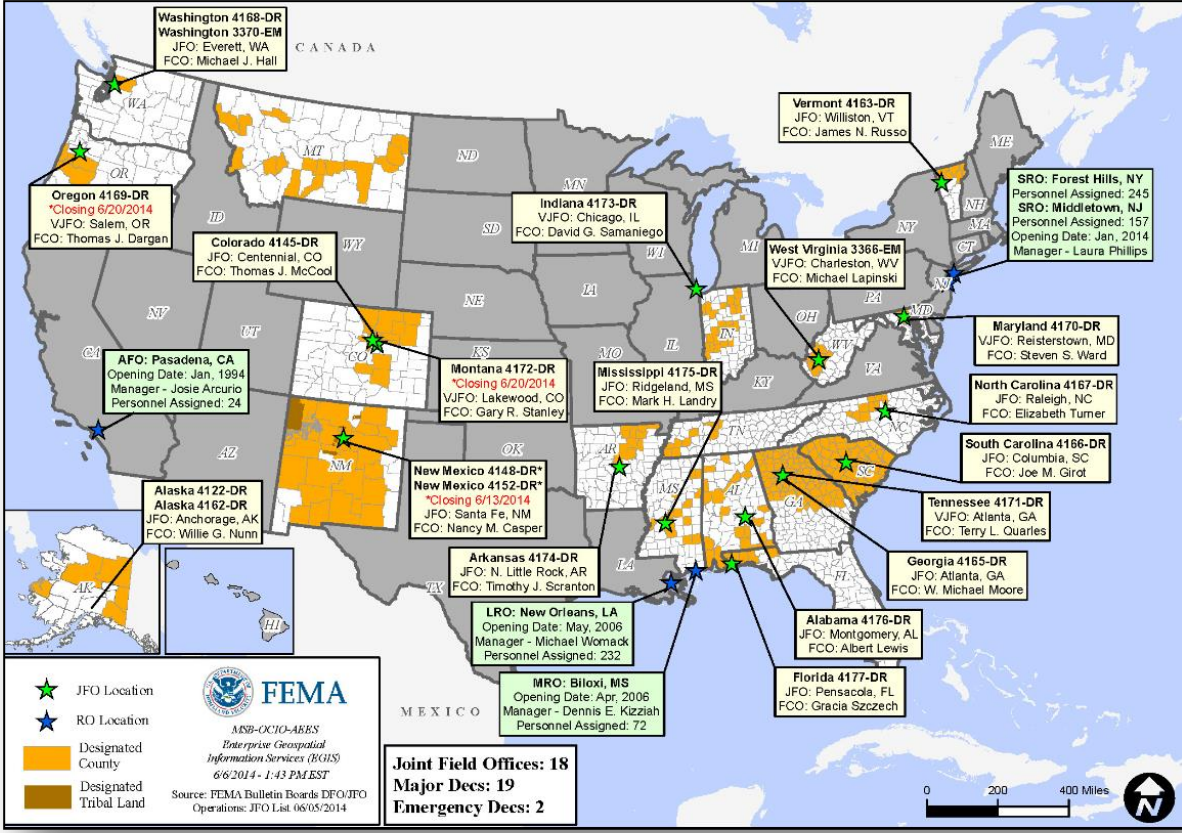

National Weather Forecast



FEMA

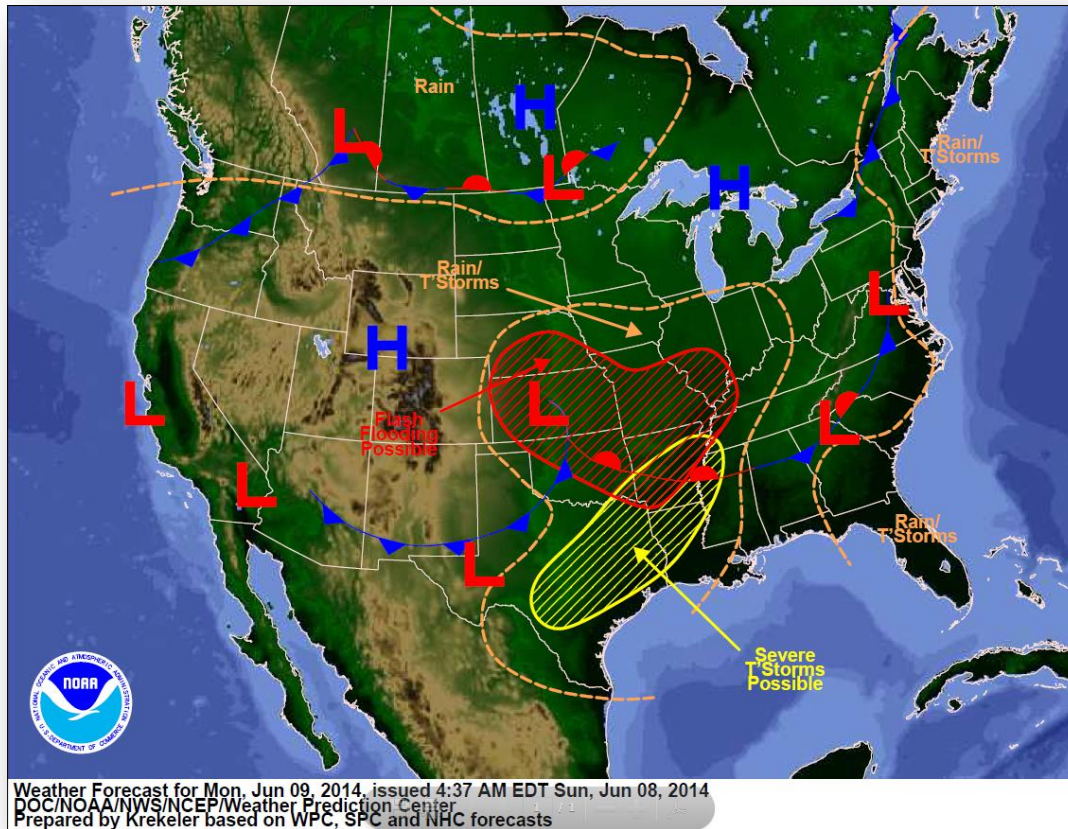

Active Watches/Warnings

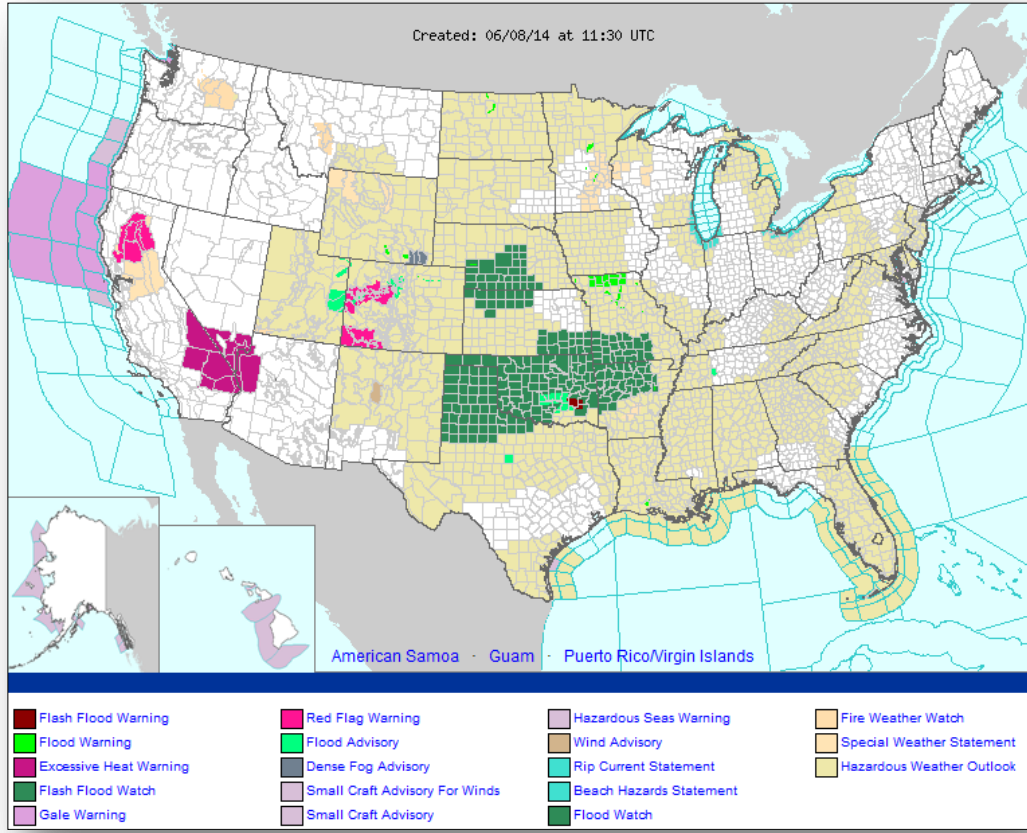



Precipitation Forecast – 3 Day

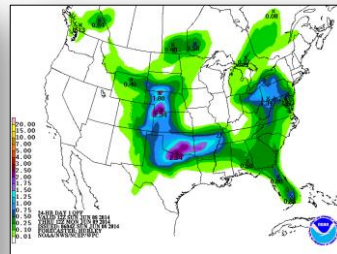
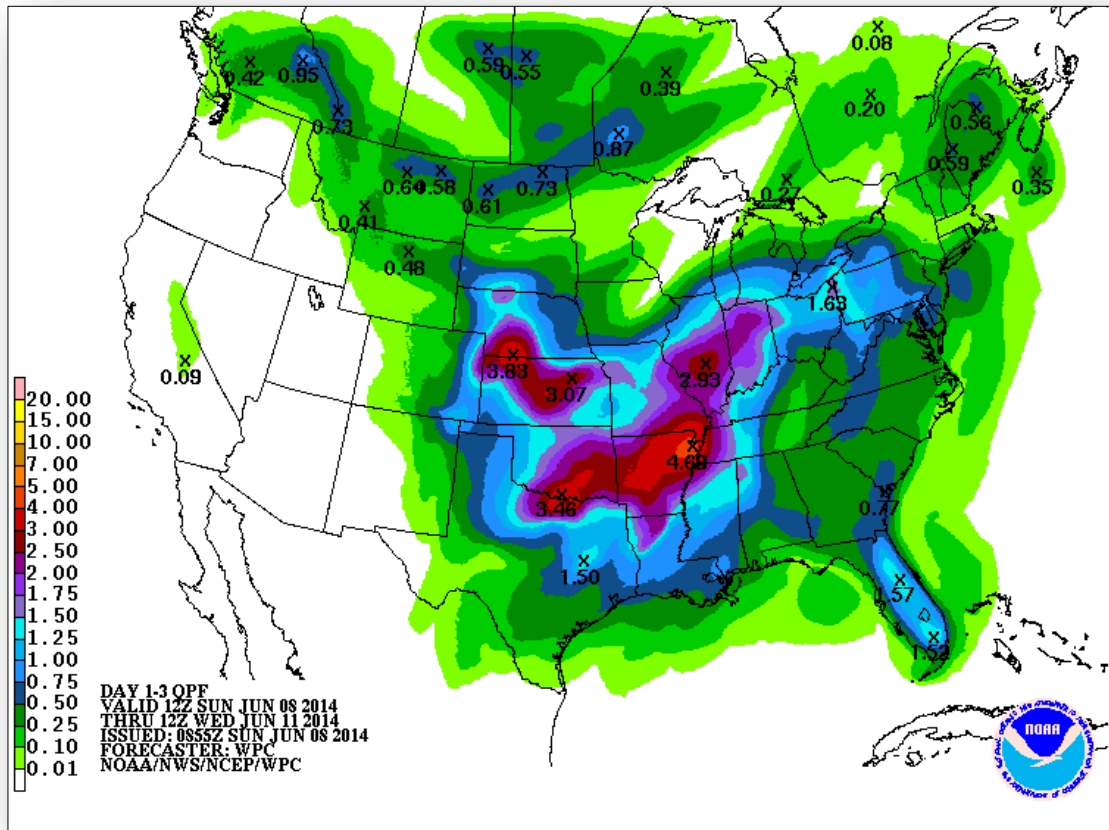

Day 1



Day 2

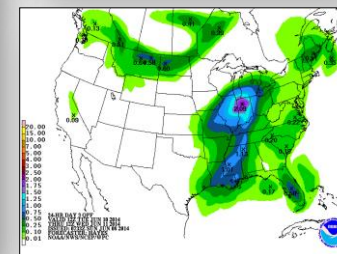

Day 3

Excessive Rainfall, Day 1 – 3

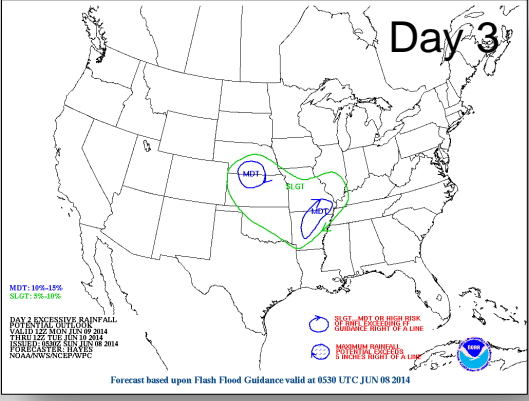
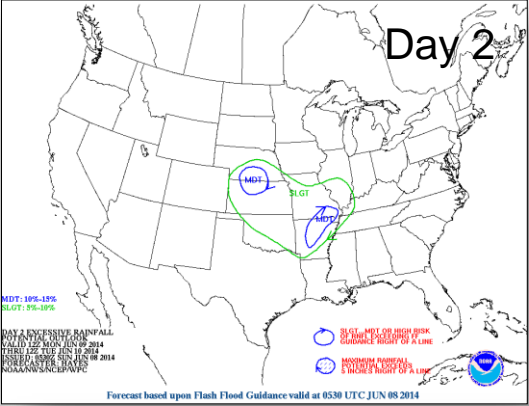
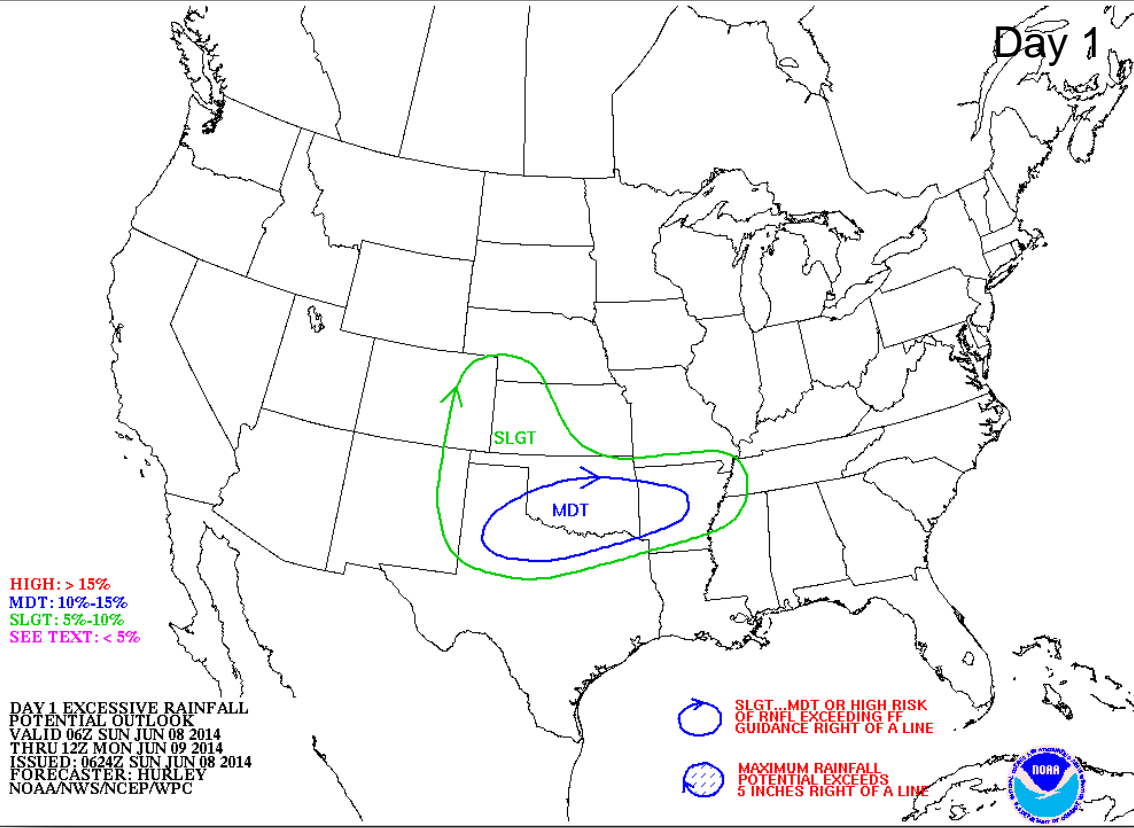

River Forecast



Convective Outlook, Day 1 – 3

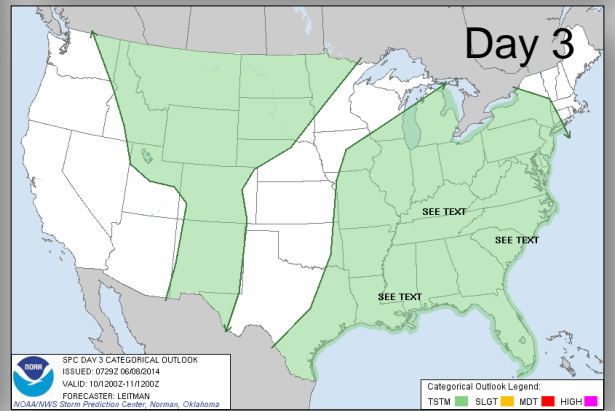
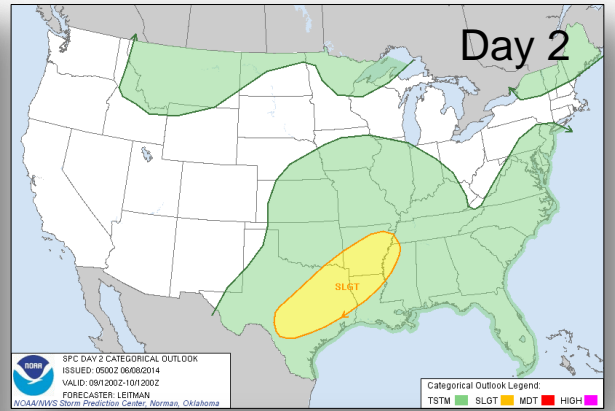
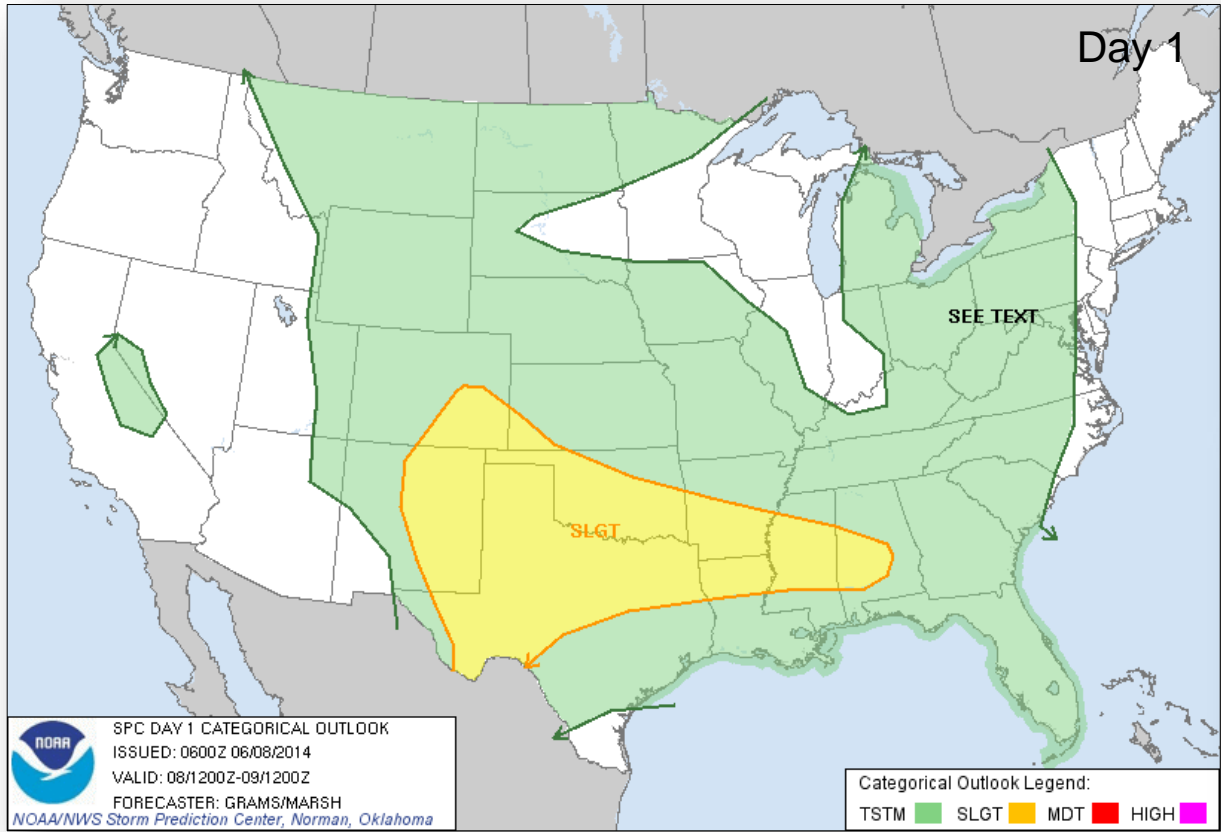

Critical Fire Weather Areas – Days 1-8

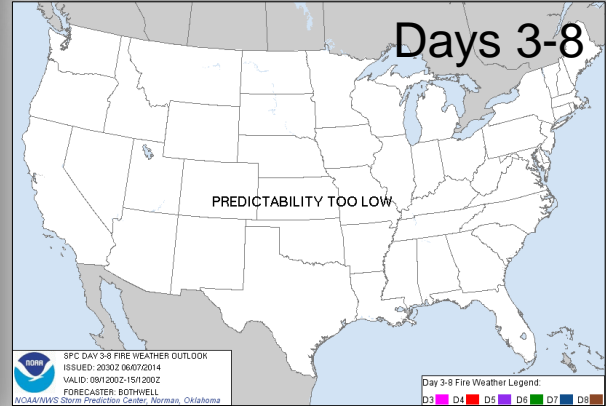
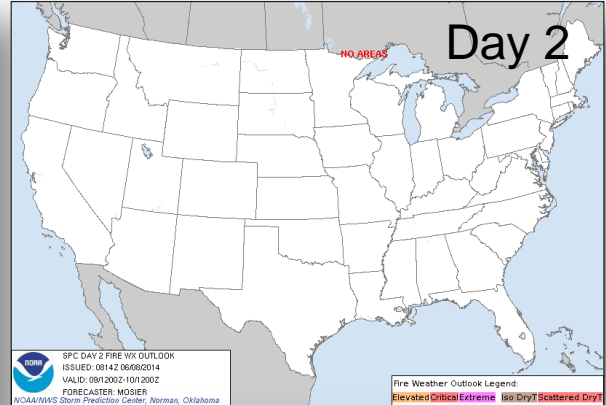
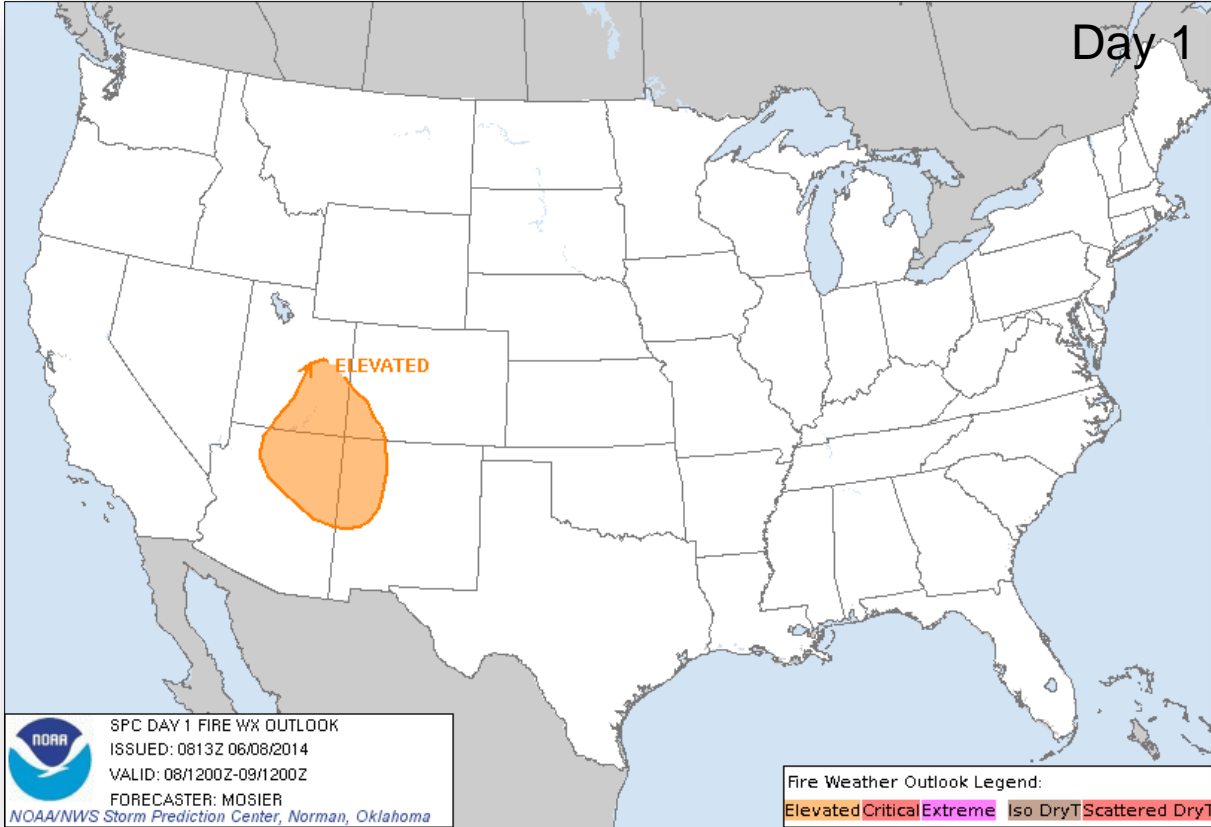

Hazard Outlook: June 9 - 13



FEMA

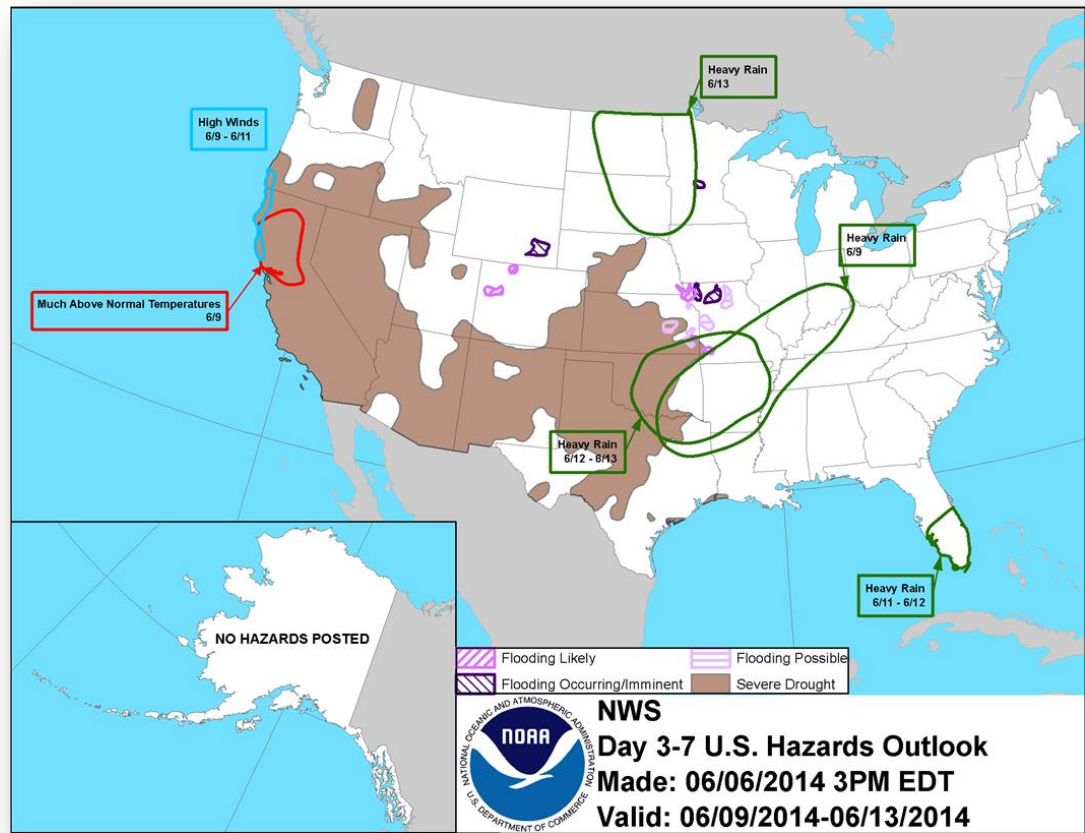

Space Weather



NOAA Scales Activity (Range: 1/minor to 5/extreme)	Past 24 Hours	Current	Next 24 Hours
Space Weather Activity:	Moderate	Minor	Minor
• Geomagnetic Storms	G2	G1	G1
• Solar Radiation Storms	None	None	None
• Radio Blackouts	None	None	None

HF Communication Impact

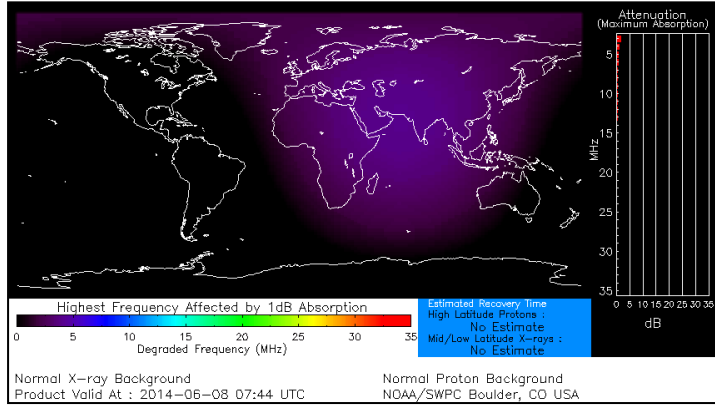

Sunspot Activity

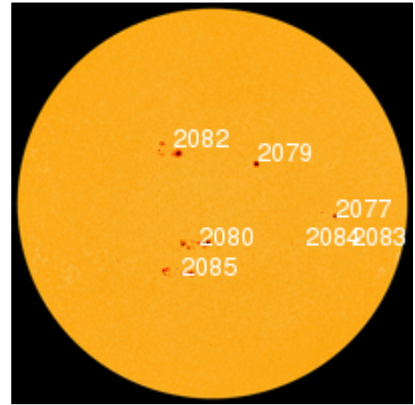

FEMA Readiness – Deployable Teams/Assets



Deployable Teams/Assets									
Resource	Status	Total	Available		Partially Available	Not Available	Detailed Deployed Activated	Comments	Rating Criterion
FCO	Green	39	10	26%	0	1	28		OFDC Readiness: FCO Green Yellow Red Type 1 3+ 2 1 Type 2 4+ 3 2 Type 3 4 3 2 FDRC 3 2 1
FDRC		10	4	40%	0	0	6		
US&R	Green	28	27	96%	0	1	0	<ul style="list-style-type: none"> NM-TF1 (Red due to personnel shortages) 	<ul style="list-style-type: none"> Green = Available/FMC Yellow = Available/PMC Red = Out-of-Service Blue = Assigned/Deployed
National IMAT	Yellow	3	2	67%	0	0	1	<ul style="list-style-type: none"> National-IMAT East demobilizing National-IMAT West deployed to DC (NRCC) 	<ul style="list-style-type: none"> Green: 3 avail Yellow: 1 avail Red: 0 avail (<i>Individual N-IMAT red if 50% of Section Chiefs and/or Team Leader is unavailable for deployment.</i>)
Regional IMAT	Yellow	13	5	38%	1	3	4	<ul style="list-style-type: none"> Region I deployed to AL Region II Partially Mission Capable (Team I) Region IV deployed to MS Region VI IMAT 1 deployed to AR Region VI IMAT 2 green/available Region X deployed to WA <p><u>Not Mission Capable:</u></p> <ul style="list-style-type: none"> Region V, VII, IX for Personnel shortages 	<ul style="list-style-type: none"> Green: 7 or more avail Yellow: 4 - 6 teams available Red: > 8 teams deployed/unavailable <i>R-IMAT also red if TL Ops/Log Chief is unavailable and has no qualified replacement.</i>
MCOV	Green	55	48	87%	0	5	2	<ul style="list-style-type: none"> 1 deployed 4174-AR 1 deployed 4176-AL 	<ul style="list-style-type: none"> Green = 80 – 100% avail Yellow = 60 – 79% avail Red = 59% or below avail Readiness remains 95%

FEMA Readiness – National/Regional Teams



National/Regional Teams									
Resource	Status	Total	Available		Partially Available	Not Available	Deployed/ Activated	Comments	Rating Criterion
NWC	Green	5	5	100%	0	0	24/7	Enhanced Watch (dayshift)	<ul style="list-style-type: none"> • Green = FMC • Yellow = PMC • Red = NMC
NRCC	Green	2	353	93%	0	26	Not Activated		
HLT	Green	1	N/A	N/A	0	1	Activated	Activated	
DEST	Green						Not Activated		
RRCCs	Green	10	10	100%	0	0	Not Activated		
RWCs/MOCs	Green	10	10	100%	0	0	24/7		



FEMA

FEMA's mission is to support our citizens and first responders to ensure that as a nation we work together to build, sustain, and improve our capability to prepare for, protect against, respond to, recover from, and mitigate all hazards.