



# **FEMA**

## **Daily Operations Briefing**

**Monday, June 9, 2014**

**8:30 a.m. EDT**

# Significant Activity: June 7 – 9



**Significant Events:** Two Bulls Fire – Deschutes County, Oregon

## **Tropical Activity:**

- Atlantic – No tropical cyclones expected during next 48 hours
- Eastern Pacific – Area 1 (Invest 94E), High (60%) chance of development
- Central Pacific – No tropical cyclones expected through Tuesday night
- Western Pacific – No activity threatening U.S. territories

## **Significant Weather:**

- Slight risk of severe thunderstorms – portions of southern TX to Lower MS & TN valleys
- Heavy rain / flash flooding possible – Central/Southern Plains to MS & TN valleys
- Rain & isolated thunderstorms – Northeast along East Coast and portions of Southeast U.S.
- Space Weather: Past 24 hours – moderate (G2) Geomagnetic storms; Next 24 hours – none predicted
- Red Flag Warnings: CA, MT & WA; Elevated Fire Weather Areas: OR & WA

**FEMA Readiness:** No significant changes

## **Declaration Activity:**

- FEMA-5056-FMAG-OR approved – Two Bulls Fire
- Major Disaster Declaration Request – Nebraska

# Two Bulls Fire – Oregon

Fire Name	Location	Acres burned	% Contained	Est. Full Containment	FMAG	Structures Lost / Threatened	Fatalities / Injuries
Two Bulls	Bend, OR (Deschutes County)	6,187 (+7)	5% (+5)	N/A	FEMA-5056-FM-OR June 8, 2014	0 / 260	0 / 0

### Situation

- Began June 7, approximately 10 miles west of Bend, Oregon (pop. 78k)
- Burning on federal & private land
- Threatening municipal watershed area and a major 911 communication site
- ▲ Road closures and water service restrictions in effect
- ▲ Approximately 250 homes evacuated
- ▲ 1 shelter open with no occupants (*ESF-6 Shelter report, June 9*)

### Response

- ▲ 700 firefighters supporting the incident; IMT-2 assumed command June 8
- OR State EOC at Normal Operations; no unmet needs
- FEMA Region X remains at Watch/Steady State

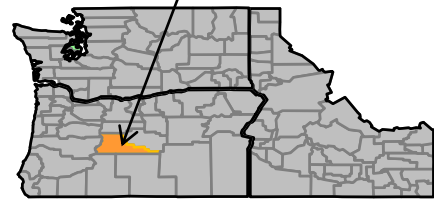

Deschutes County, OR

# FMAG Requests and Declarations



Action (since last report)		Total	FMAG No. and State		
Requests DENIED		0			
Requests APPROVED		1	FEMA-5056-FM-OR (June 8) Two Bulls Fire, Bend, OR		
Approved FMAG Data					
Year	Current YTD	MTD	Monthly Average	Cumulative Acres Burned YTD	Cumulative Denied FMAGs YTD
2014	6	1	4	7,500	1
Year	Total Previous FY	++ Yearly Average		Total Acres Burned Previous Year	Total Denied FMAGs Previous Year
2013	29	64		374,417	8
* Reflects the 3-year average for current month/ ** Reflects 3-year total average					

# Tropical Outlook – Atlantic



FEMA

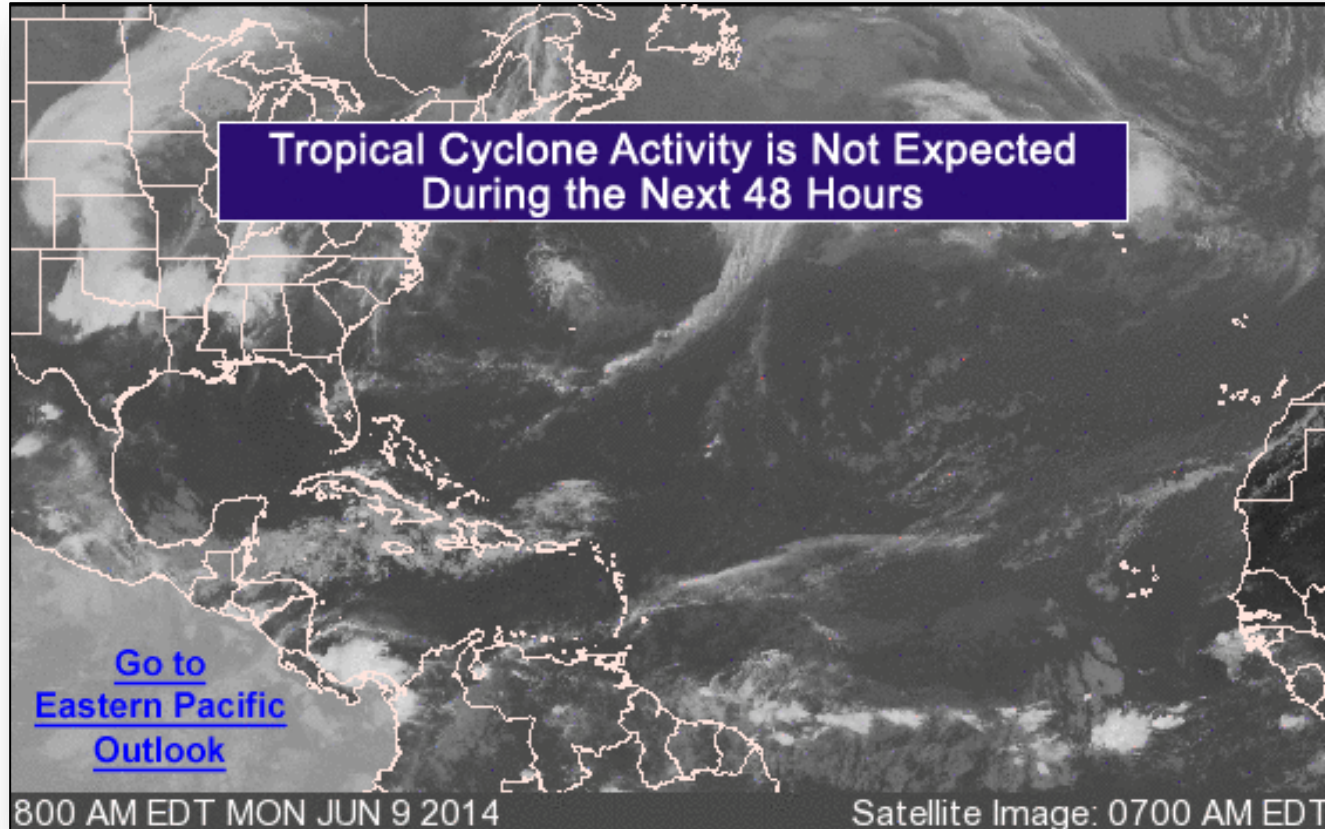

# Tropical Outlook – Eastern Pacific



FEMA

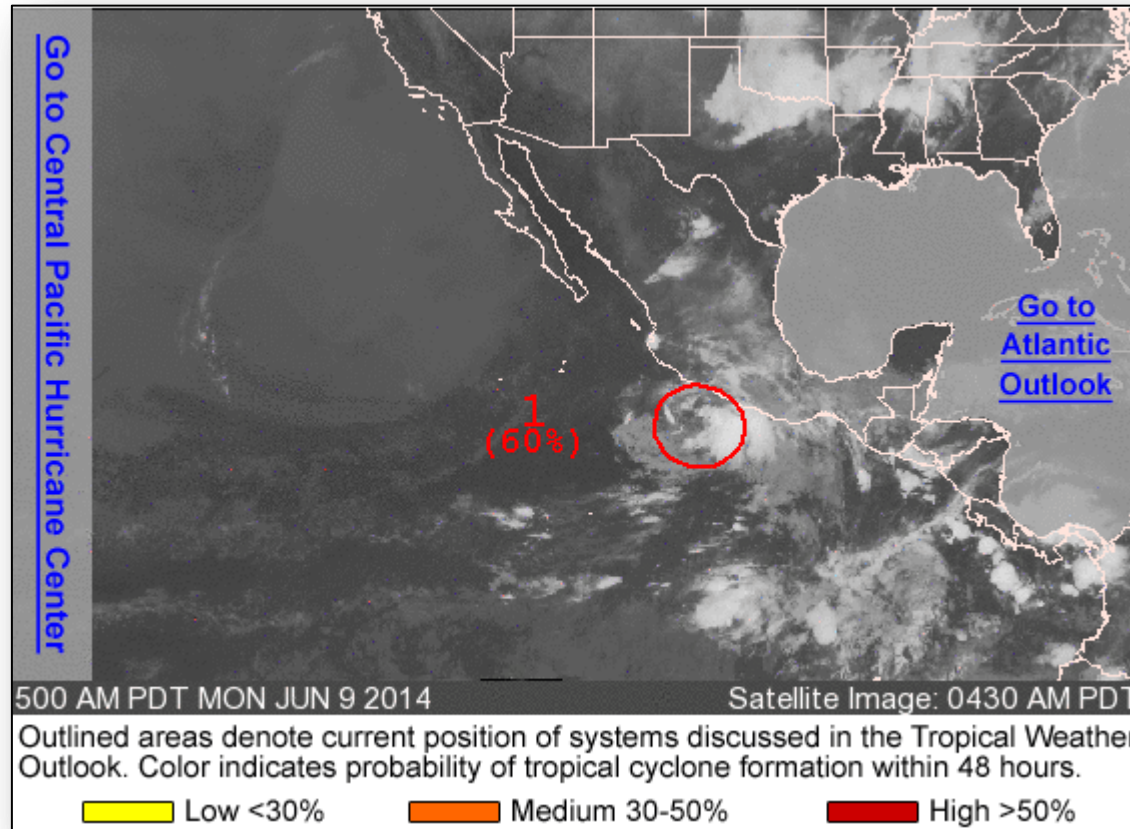

# Eastern Pacific – Area 1 (Invest – 94E)



## As of 8:00 a.m. EDT

- Low pressure system 150 miles SSW of Zihuatanejo Mexico
- Moving WNW at 5 to 10 mph
- Showing signs of organization this morning
- Environmental conditions expected to be conducive for gradual development
- Will likely become a tropical depression during the next day or two
- Chance of development into a tropical cyclone:
  - Next 48 hours: High (60%)
  - Next 5 days: High (90%)

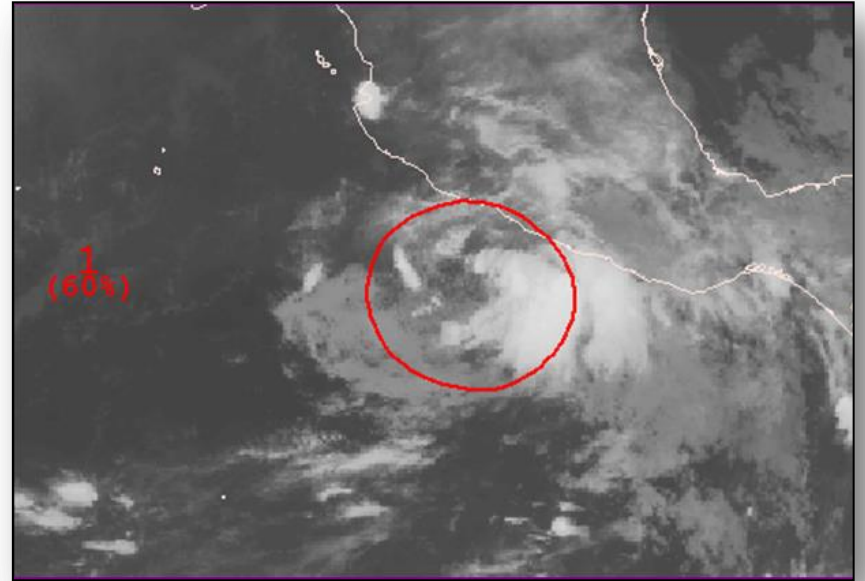

# Tropical Outlook – Central Pacific



FEMA

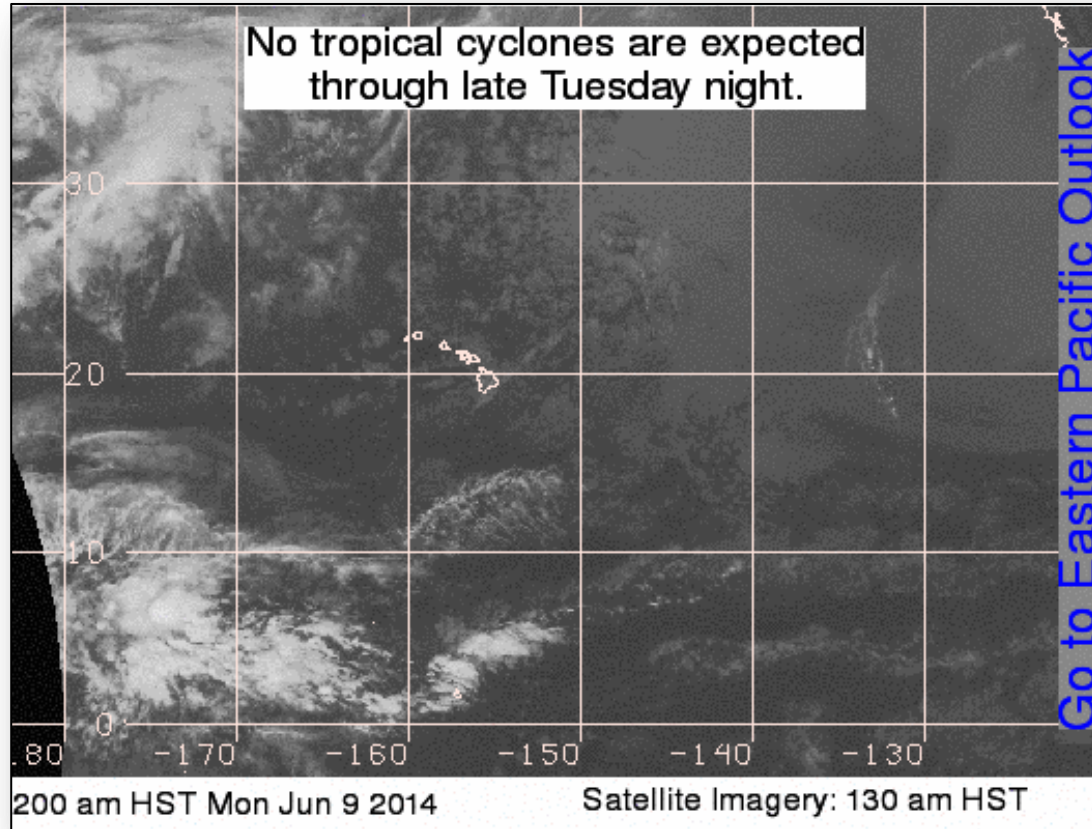



# Disaster Requests & Declarations



Declaration Requests in Process		Requests APPROVED (since last report)	Requests DENIED (since last report)
<b>3</b>	<b>Date Requested</b>	<b>0</b>	<b>0</b>
NH – DR Severe Storms & Flooding	May 21, 2014		
VT – DR Flooding	May 21, 2014		
NE – DR Severe Storms, Tornadoes, Straight-line Winds, & Flooding	June 5, 2014		

# Joint Preliminary Damage Assessments



Region	State / Location	Event	IA/PA	Number of Counties		Start – End
				Requested	Complete	
II	NY	Wind & Flooding May 16-17	PA	10	7	5/28 – 6/9
IV	FL	Big Bend Rain Event April 2014	IA	2	2	5/30 – 6/5
			PA	7	3	5/27 – TBD

# Open Field Offices as of June 9, 2014

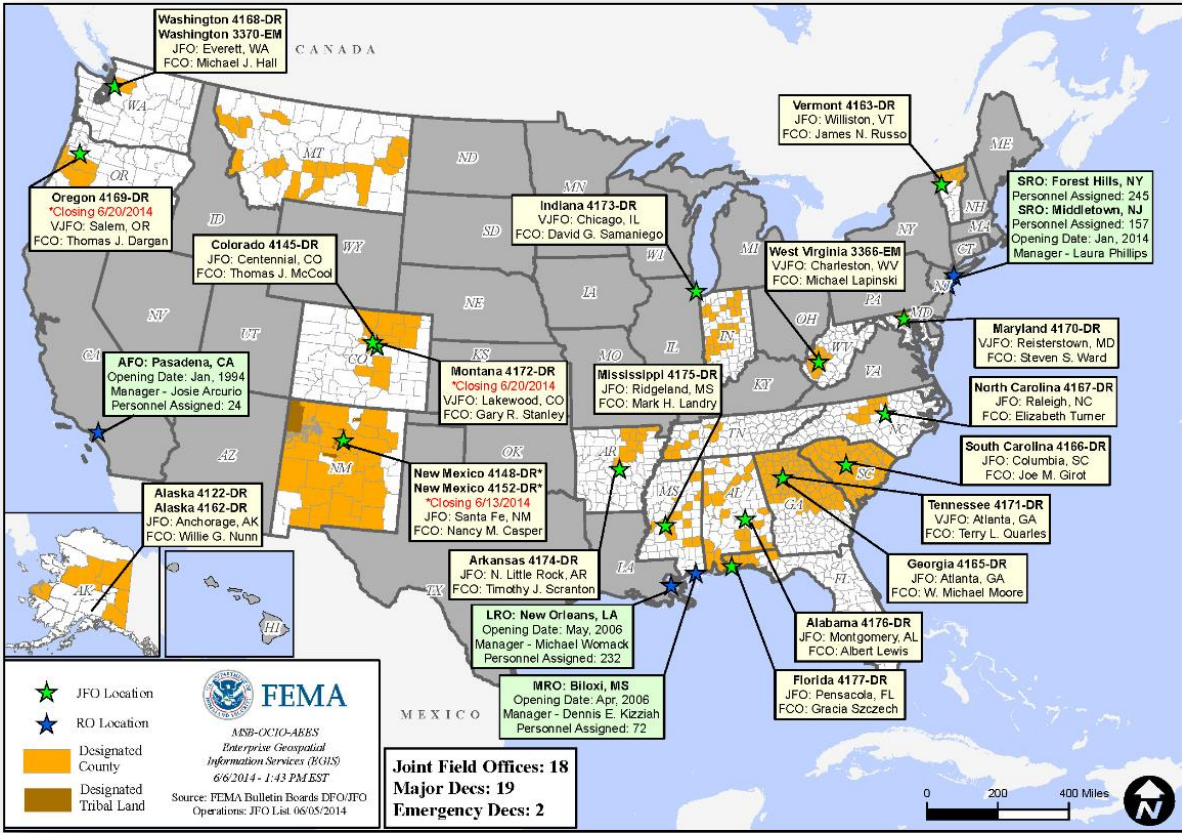

# National Weather Forecast



FEMA

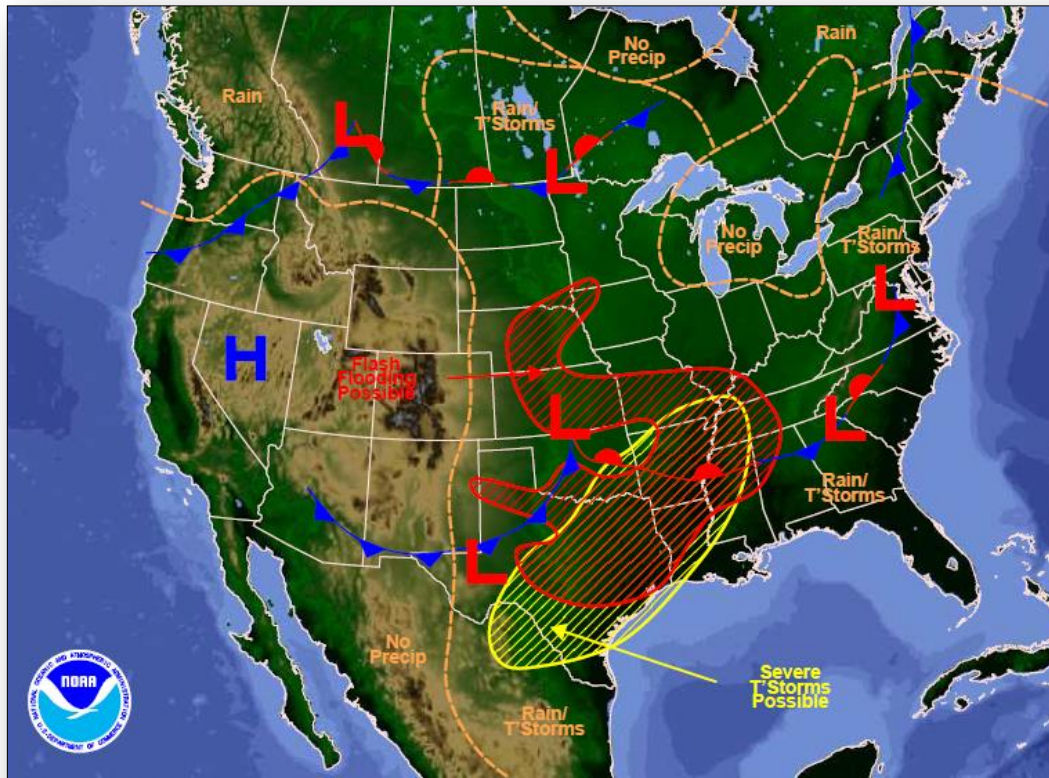

Weather Forecast for Mon, Jun 09, 2014, issued 3:26 AM EDT  
DOC/NOAA/NWS/NCEP/Weather Prediction Center  
Prepared by McCreynolds based on WPC, SPC and NHC forecasts

# Active Watches/Warnings

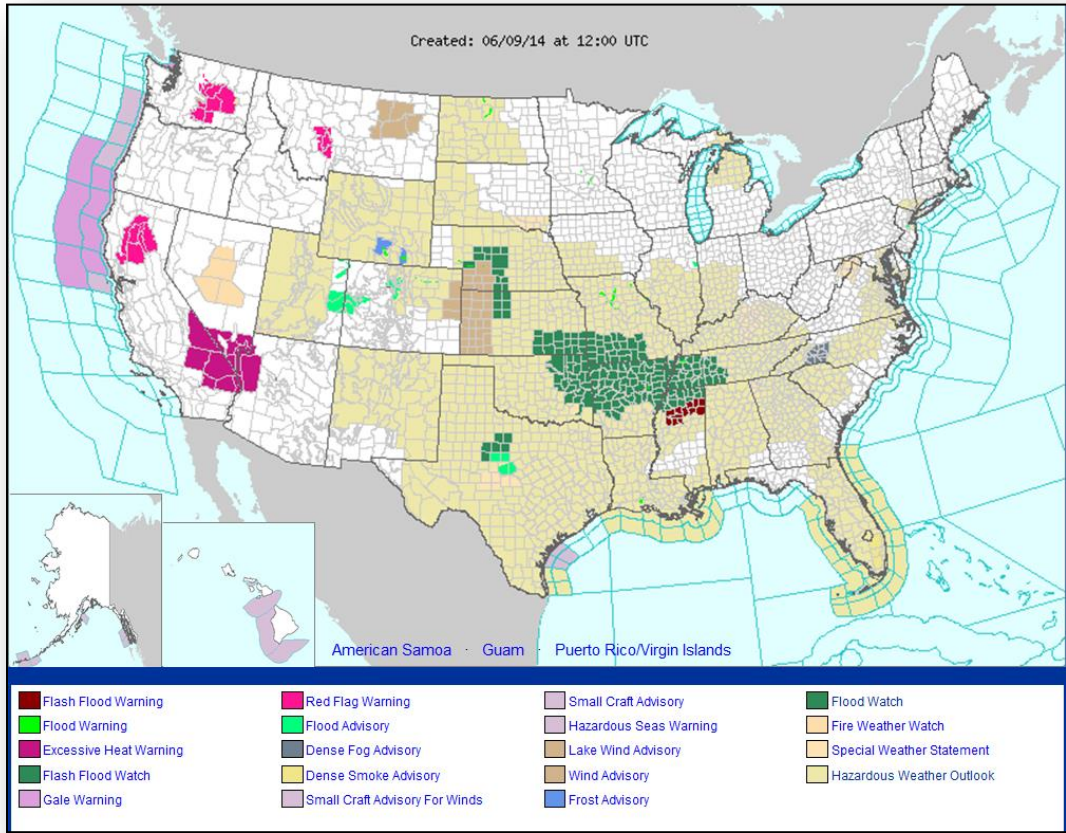



# Precipitation Forecast – 3 Day

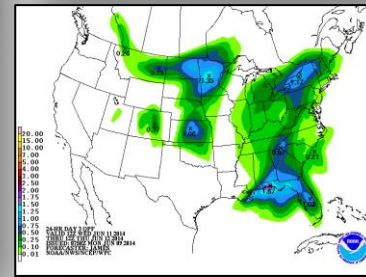
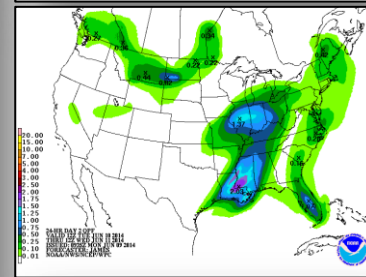
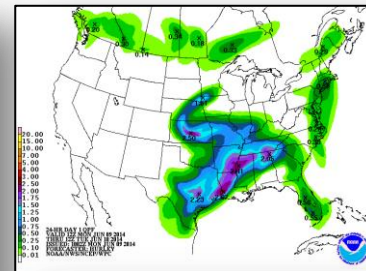
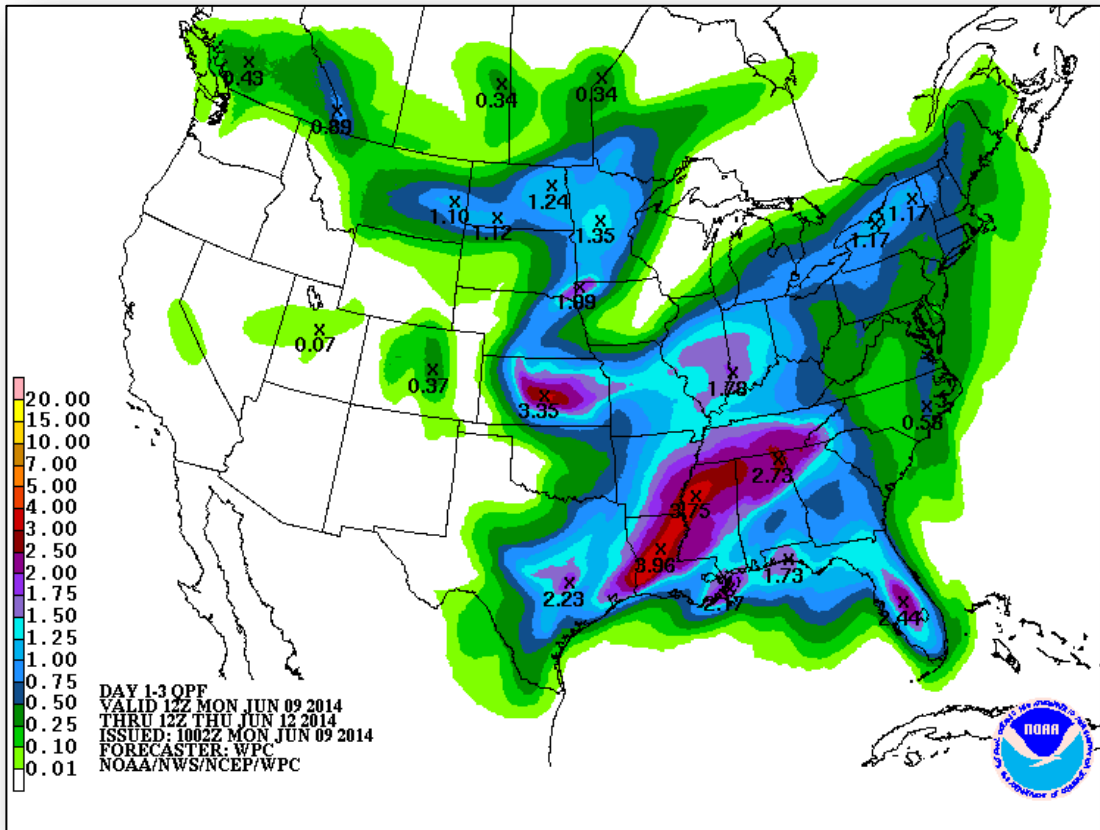

# Excessive Rainfall, Day 1 – 3

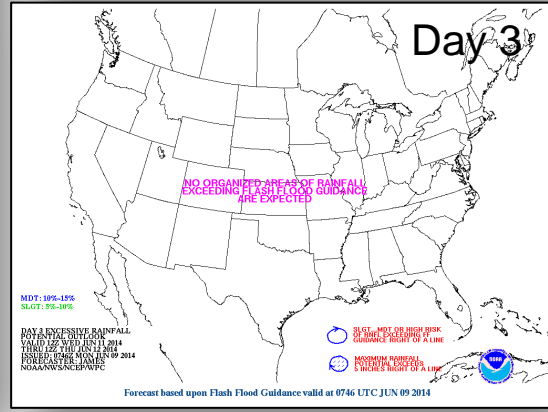
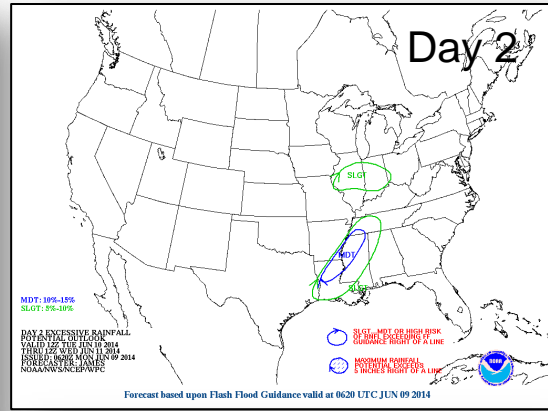
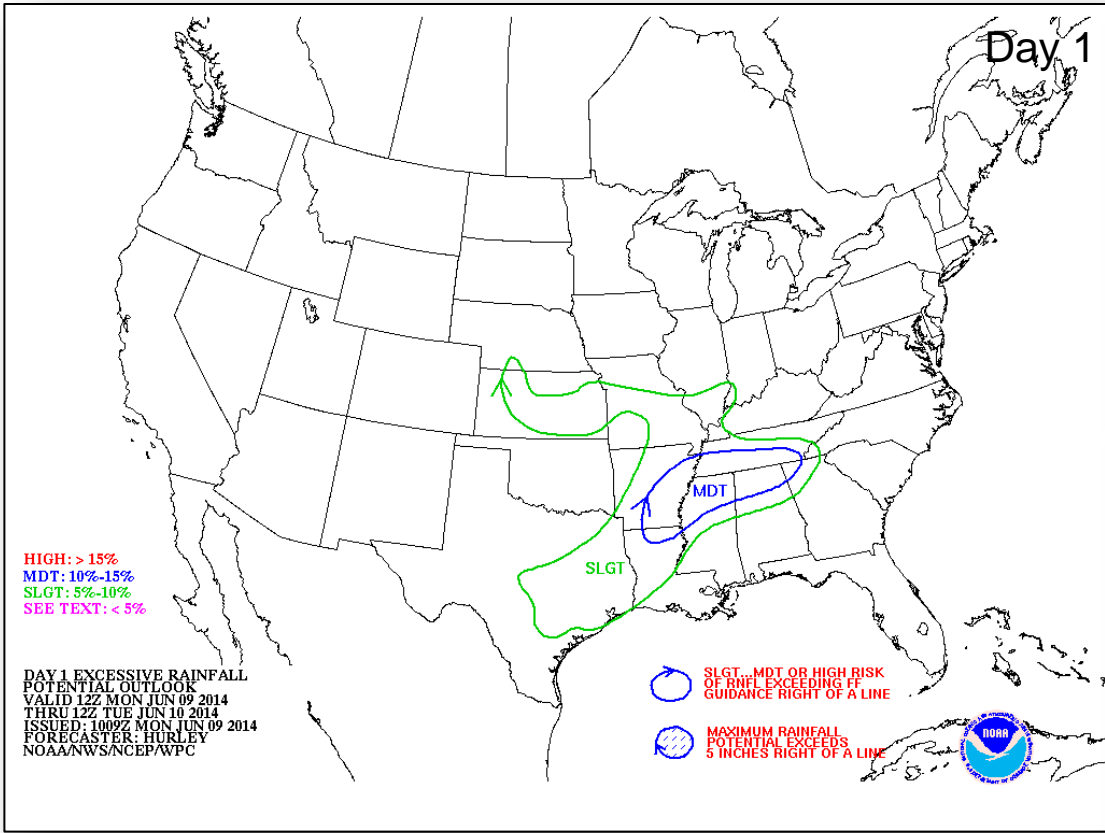

# River Forecast





# Convective Outlook, Day 1 – 3

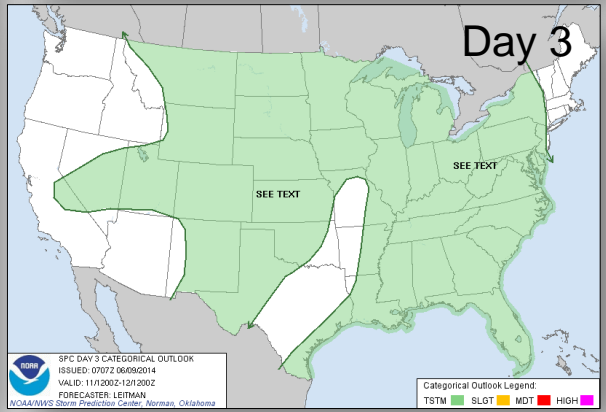
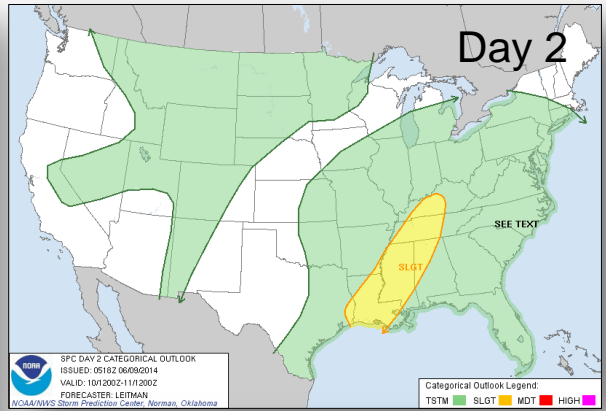
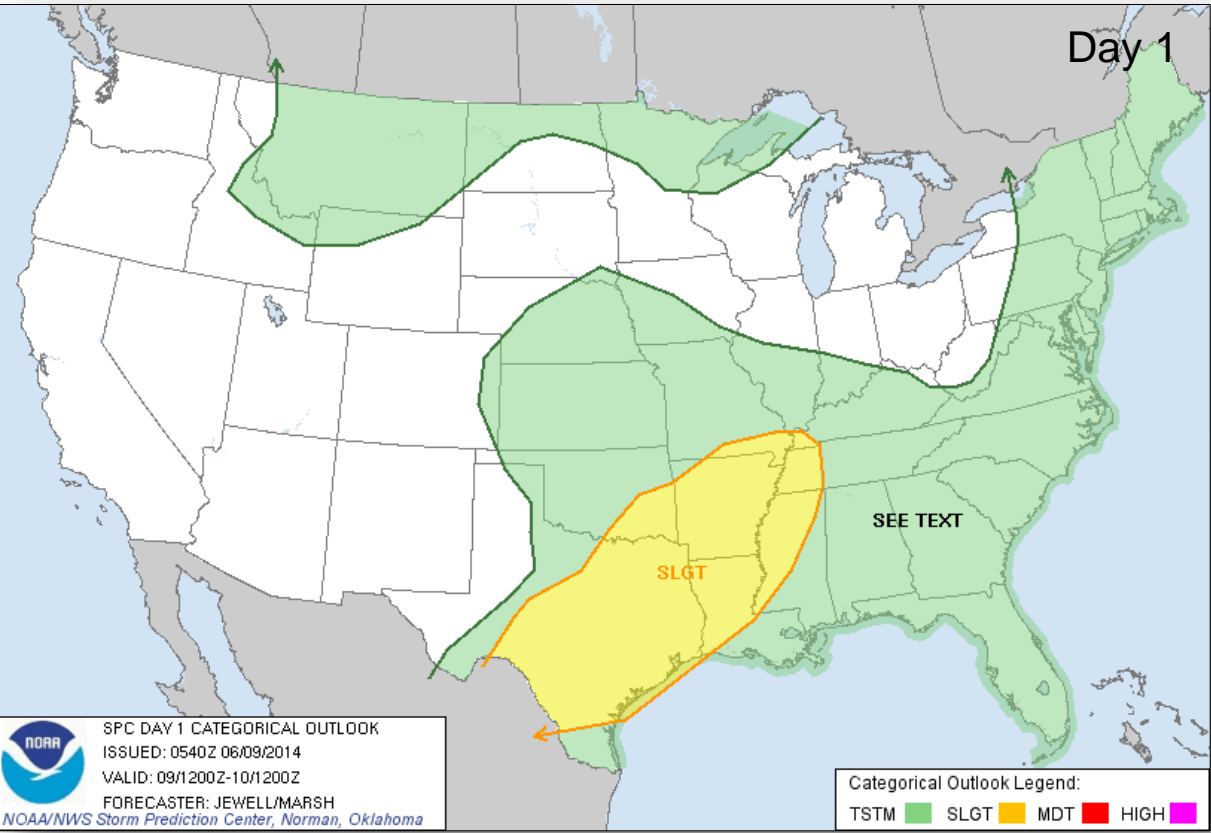

# Critical Fire Weather Areas – Days 1-8

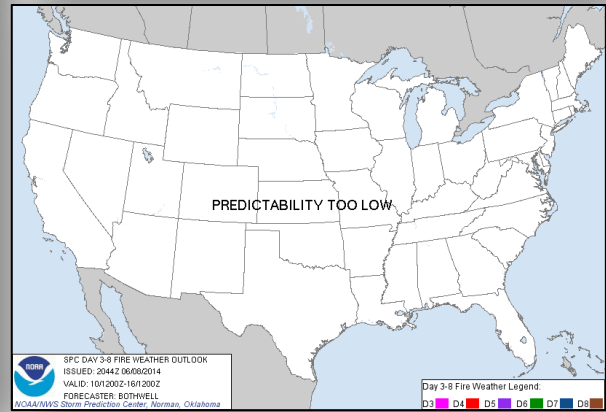
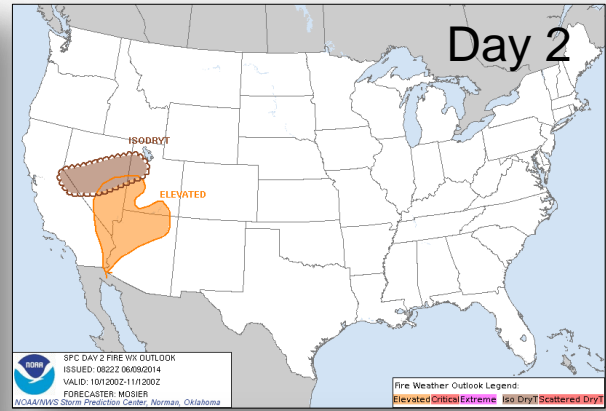
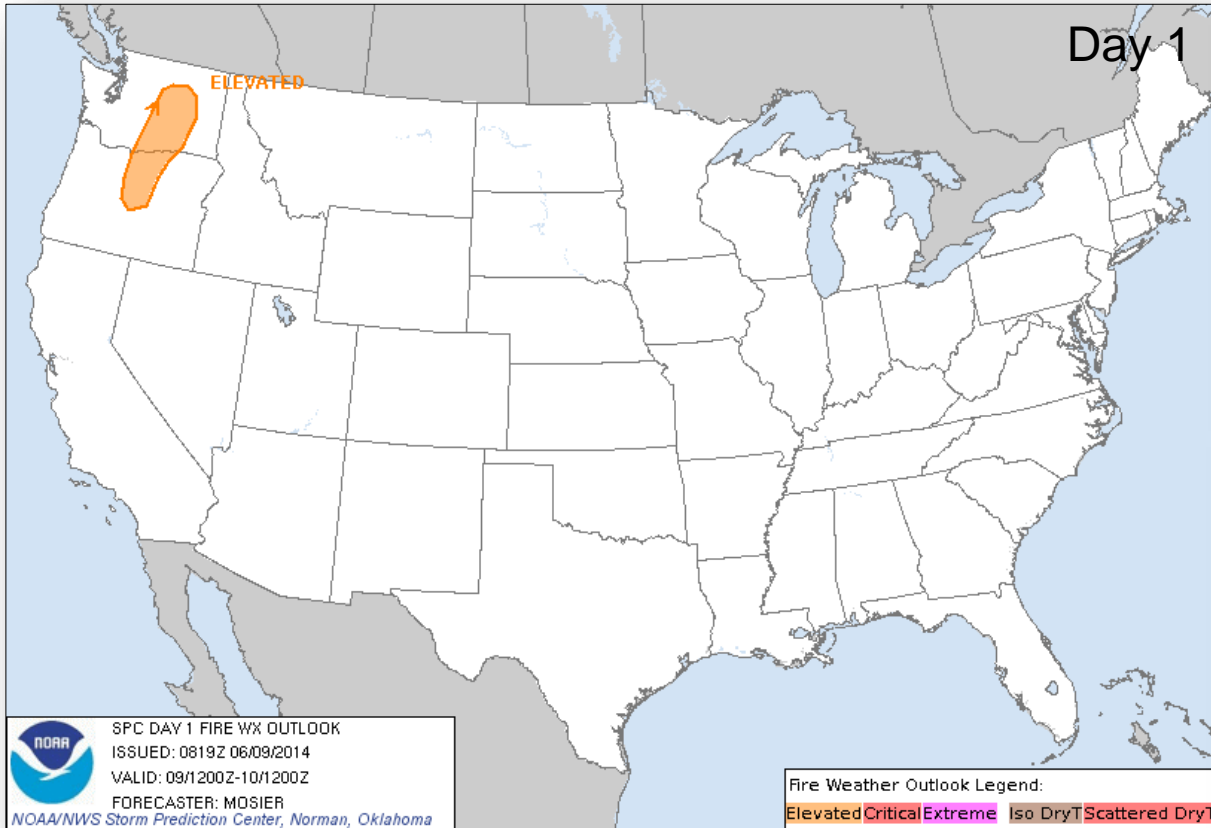

# Space Weather

NOAA Scales Activity (Range: 1/minor to 5/extreme)	Past 24 Hours	Current	Next 24 Hours
Space Weather Activity:	Moderate	None	None
• Geomagnetic Storms	G2	None	None
• Solar Radiation Storms	None	None	None
• Radio Blackouts	None	None	None

## HF Communication Impact

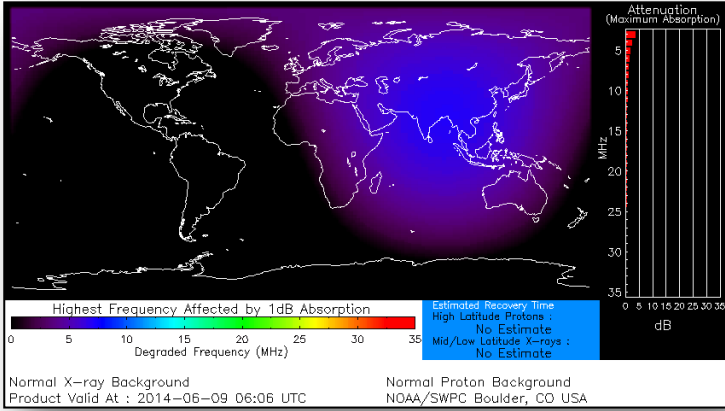

## Sunspot Activity

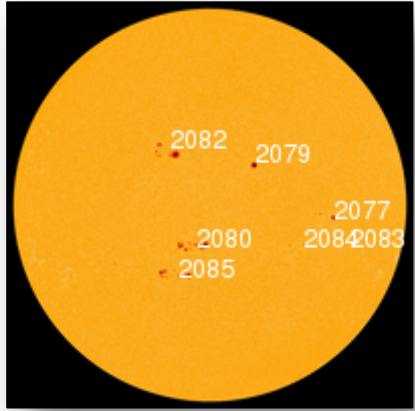

# FEMA Readiness – Deployable Teams/Assets



Deployable Teams/Assets																									
Resource	Status	Total	Available		Partially Available	Not Available	Detailed Deployed Activated	Comments	Rating Criterion																
FCO		39	10	26%	0	1	28		OFDC Readiness: <table border="1"> <tr> <td>FCO</td> <td>Green</td> <td>Yellow</td> <td>Red</td> </tr> <tr> <td>Type 1</td> <td>3+</td> <td>2</td> <td>1</td> </tr> <tr> <td>Type 2</td> <td>4+</td> <td>3</td> <td>2</td> </tr> <tr> <td>Type 3</td> <td>4</td> <td>3</td> <td>2</td> </tr> </table> FDRC 3 2 1	FCO	Green	Yellow	Red	Type 1	3+	2	1	Type 2	4+	3	2	Type 3	4	3	2
FCO	Green	Yellow	Red																						
Type 1	3+	2	1																						
Type 2	4+	3	2																						
Type 3	4	3	2																						
FDRC		10	4	40%	0	0	6																		
US&R		28	27	96%	0	1	0	<ul style="list-style-type: none"> <li>NM-TF1 (Red due to personnel shortages)</li> </ul>	<ul style="list-style-type: none"> <li>Green = Available/FMC</li> <li>Yellow = Available/PMC</li> <li>Red = Out-of-Service</li> <li>Blue = Assigned/Deployed</li> </ul>																
National IMAT		3	2	67%	0	0	1	<ul style="list-style-type: none"> <li>National-IMAT East demobilizing</li> <li>National-IMAT West deployed to DC (NRCC)</li> </ul>	<ul style="list-style-type: none"> <li>Green: 3 avail</li> <li>Yellow: 1 avail</li> <li>Red: 0 avail (<i>Individual N-IMAT red if 50% of Section Chiefs and/or Team Leader is unavailable for deployment.</i>)</li> </ul>																
Regional IMAT		13	6	46%	1	3	3	<ul style="list-style-type: none"> <li>Region I Green/available</li> <li>Region II Partially Mission Capable (Team I)</li> <li>Region IV Deployed to MS</li> <li>Region VI IMAT 1 deployed to AR</li> <li>Region VI IMAT 2 green/available</li> <li>Region X Deployed to WA</li> </ul> Not Mission Capable: <ul style="list-style-type: none"> <li>Region V, VII, IX for Personnel shortages</li> </ul>	<ul style="list-style-type: none"> <li>Green: 7 or more avail</li> <li>Yellow: 4 - 6 teams available</li> <li>Red: &gt; 8 teams deployed/unavailable</li> </ul> R-IMAT also red if TL Ops/Log Chief is unavailable and has no qualified replacement.																
MCOV		55	48	87%	0	5	2	<ul style="list-style-type: none"> <li>1 deployed 4174-AR</li> <li>1 deployed 4176-AL</li> </ul>	<ul style="list-style-type: none"> <li>Green = 80 – 100% avail</li> <li>Yellow = 60 – 79% avail</li> <li>Red = 59% or below avail</li> <li>Readiness remains 95%</li> </ul>																

# FEMA Readiness – National/Regional Teams



National/Regional Teams									
Resource	Status	Total	Available		Partially Available	Not Available	Deployed/ Activated	Comments	Rating Criterion
NWC	Green	5	5	100%	0	0	24/7	Enhanced Watch (dayshift)	<ul style="list-style-type: none"> <li>• Green = FMC</li> <li>• Yellow = PMC</li> <li>• Red = NMC</li> </ul>
NRCC	Green	2	353	93%	0	26	Not Activated		
HLT	Green	1	N/A	N/A	0	1	Activated	Activated	
DEST	Green						Not Activated		
RRCCs	Green	10	10	100%	0	0	Not Activated		
RWCs/MOCs	Green	10	10	100%	0	0	24/7		



# FEMA

**FEMA's mission is to support our citizens and first responders to ensure that as a nation we work together to build, sustain, and improve our capability to prepare for, protect against, respond to, recover from, and mitigate all hazards.**