



# **FEMA**

## **Daily Operations Briefing**

**Friday, June 13, 2014**

**8:30 a.m. EDT**

# Significant Activity: June 12 – 13



**Significant Events:** None

**Tropical Activity:**

- Atlantic – No tropical cyclones expected during next 48 hours
- Eastern Pacific – Hurricane Cristina (Cat 2)
- Central Pacific – No tropical cyclones expected through Saturday night

**Significant Weather:**

- Severe thunderstorms – Northern/Central Plains
- Rain & thunderstorms – Mid-Atlantic
- Space Weather: Past 24 hours – Minor (R1) Radio Blackouts; Next 24 hours – Minor (R1) Radio Blackouts
- Red Flag Warnings: CA, NV, AZ, NM, UT, & CO
- Elevated/Critical Fire Weather & Dry Thunderstorms: CA, NV, AZ, NM, CO, & WY

**FEMA Readiness:** No activity

**Declaration Activity:** None

# Tropical Outlook – Atlantic



FEMA

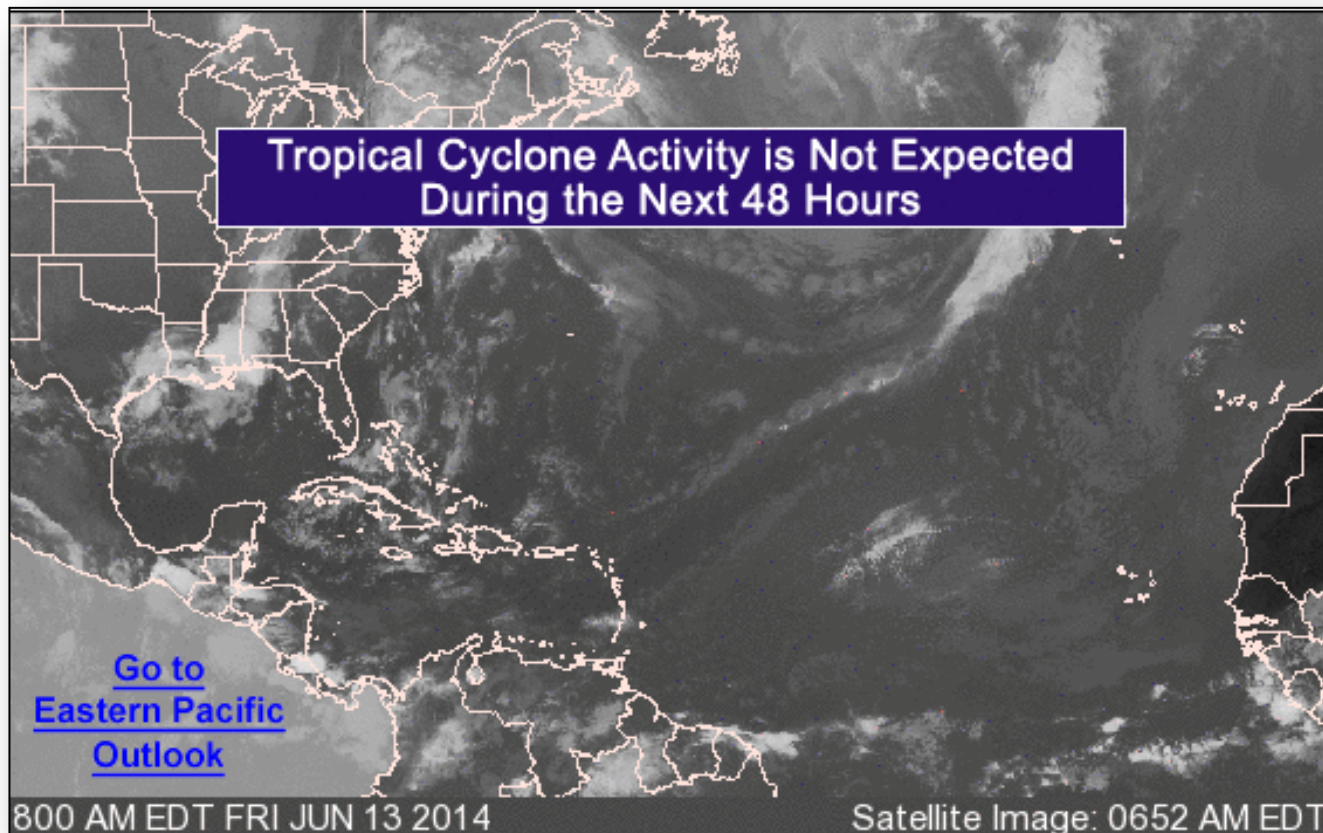

# Tropical Outlook – Eastern Pacific



FEMA

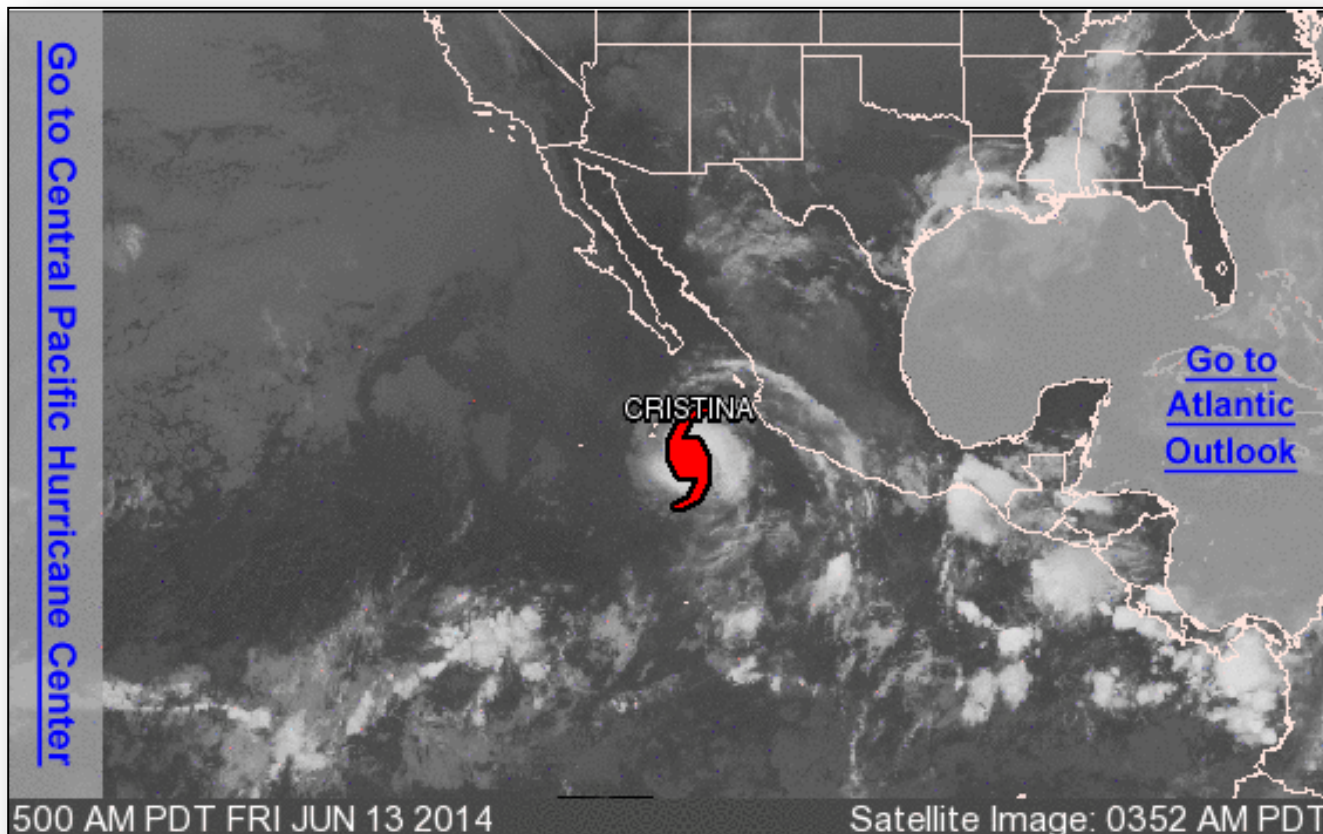

# Eastern Pacific – Hurricane Cristina (Cat 2)



FEMA

## As of 5:00 a.m. EDT

- Located 325 miles WSW of Manzanillo Mexico
- Maximum sustained winds are 105 mph (Cat 2)
- Moving NW at 8 mph; expected to continue WNW movement
- Weakening to a tropical storm expected Saturday
- Hurricane-force winds extend outward up to 15 miles
- Tropical storm-force winds extend outward 80 miles
- No threat to the U.S.; no coastal watches/warning in effect

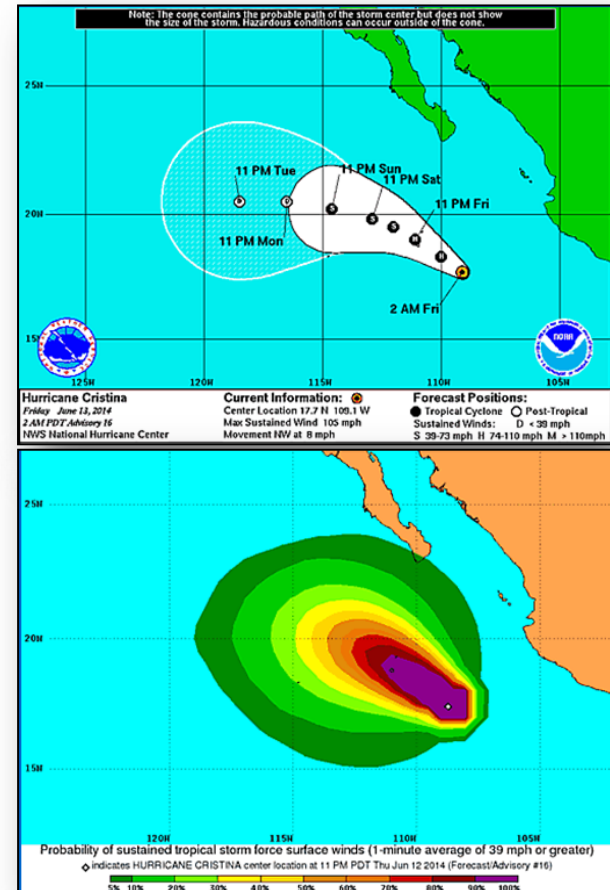

# Tropical Outlook – Central Pacific



FEMA

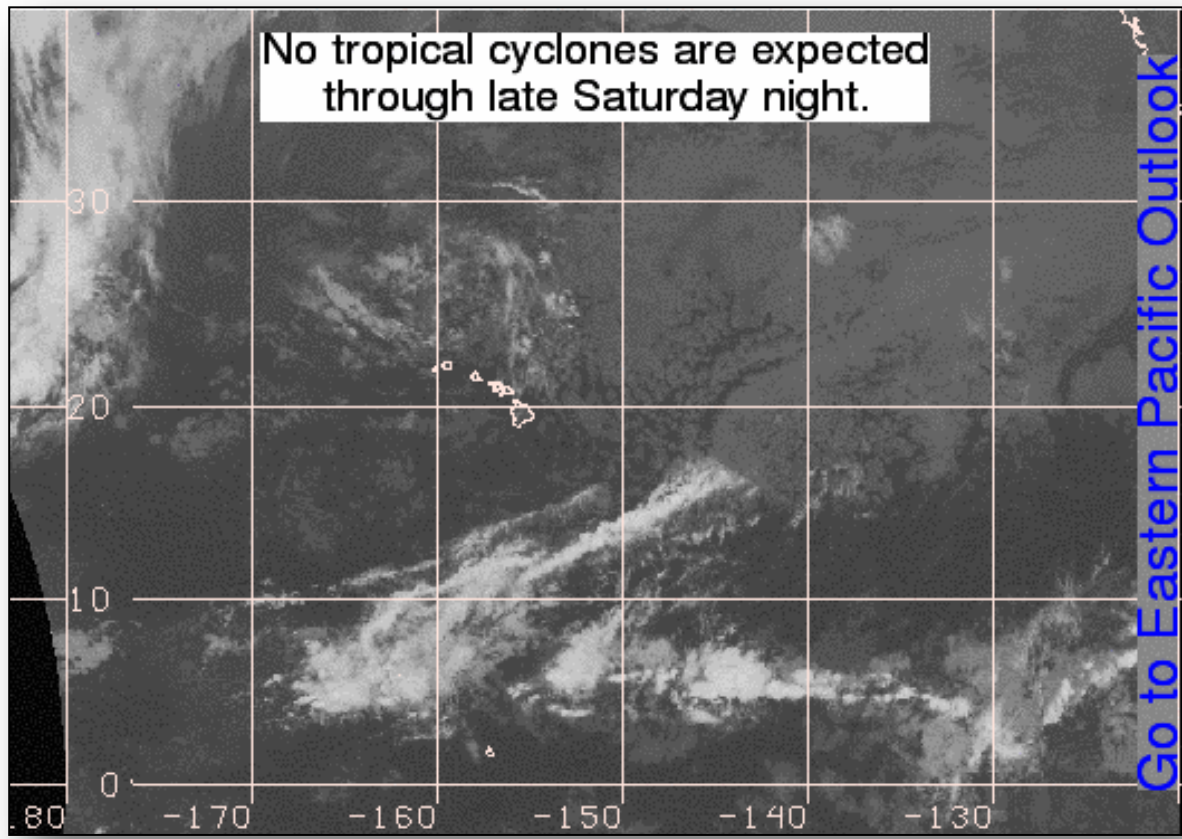



# Disaster Requests & Declarations



Declaration Requests in Process		Requests APPROVED (since last report)	Requests DENIED (since last report)
1	Date Requested	0	0
NE – DR Severe Storms, Tornadoes, Straight-line Winds, & Flooding	June 5, 2014		

# Joint Preliminary Damage Assessments



Region	State / Location	Event	IA/PA	Number of Counties		Start – End
				Requested	Complete	
II	NY	Wind & Flooding May 16-17	PA	10	10	5/28 – 6/12
VII	IA	Severe Storms & Flooding June 3	PA	10	0	6/16 – TBD



# Open JFOs Friday, June 13, 2014



FEMA

# Days Open # Days Till Close

JFO	Event Nbr	Date Opened	Est Closed Date	Op Period End	# of Counties Declared	Level	# of JFO Staff	
New Mexico	4148/4152	10/24/2013	06/13/2014	06/13/2014	24	III	65	231 232
Tennessee	4171	04/16/2014	06/20/2014	04/25/2014	8	III	0	57 8 65
Oregon	4169	04/18/2014	06/20/2014	05/31/2014	4	III	40	55 8 63
Washington	4168	03/24/2014	06/20/2014	05/29/2014	1	III	114	80 8 88
Vermont	4163	03/04/2014	06/20/2014	04/30/2014	7	III	15	100 8 108
Montana	4172	04/28/2014	06/20/2014	06/20/2014	15	III	13	45 8 53
Maryland	4170	04/21/2014	06/27/2014	06/27/2014	3	III	18	52 15 67
West Virginia	3366	04/10/2014	07/03/2014	05/19/2014	9	III	5	63 21 84
South Carolina	4166	03/13/2014	07/03/2014	04/03/2014	21	III	92	91 21 112
North Carolina	4167	04/04/2014	07/10/2014	06/11/2014	9	III	36	69 28 97
Georgia	4165	03/20/2014	07/23/2014		45	III	62	84 41 125
Colorado	4145	09/18/2013	07/26/2014	06/18/2014	18	II	225	267 44 311
Indiana	4173	04/28/2014	08/01/2014	05/12/2014	19	III	49	45 50 95
Alabama	4176	05/15/2014	08/05/2014	06/10/2014	18	III	312	28 54 82
Florida	4177	05/08/2014	08/11/2014	06/11/2014	5	III	250	35 60 95
Mississippi	4175	04/30/2014	08/28/2014	06/17/2014	12	II	294	43 77 120
Arkansas	4174	04/29/2014	08/29/2014	06/18/2014	12	III	160	44 78 122
Alaska	4122	06/25/2013	09/15/2014	06/17/2014	5	II	83	352 95 447

Virtual JFOs: IN, MD, MT, OR, TN, WV

# National Weather Forecast



FEMA

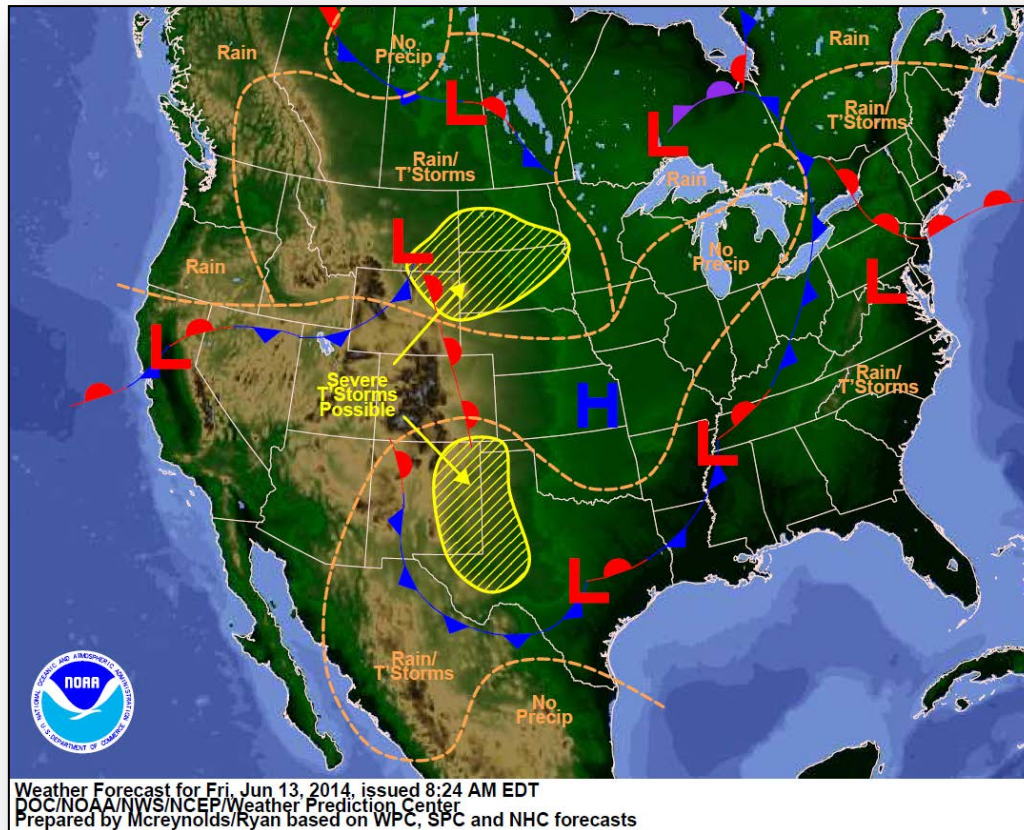

# Active Watches/Warnings



FEMA

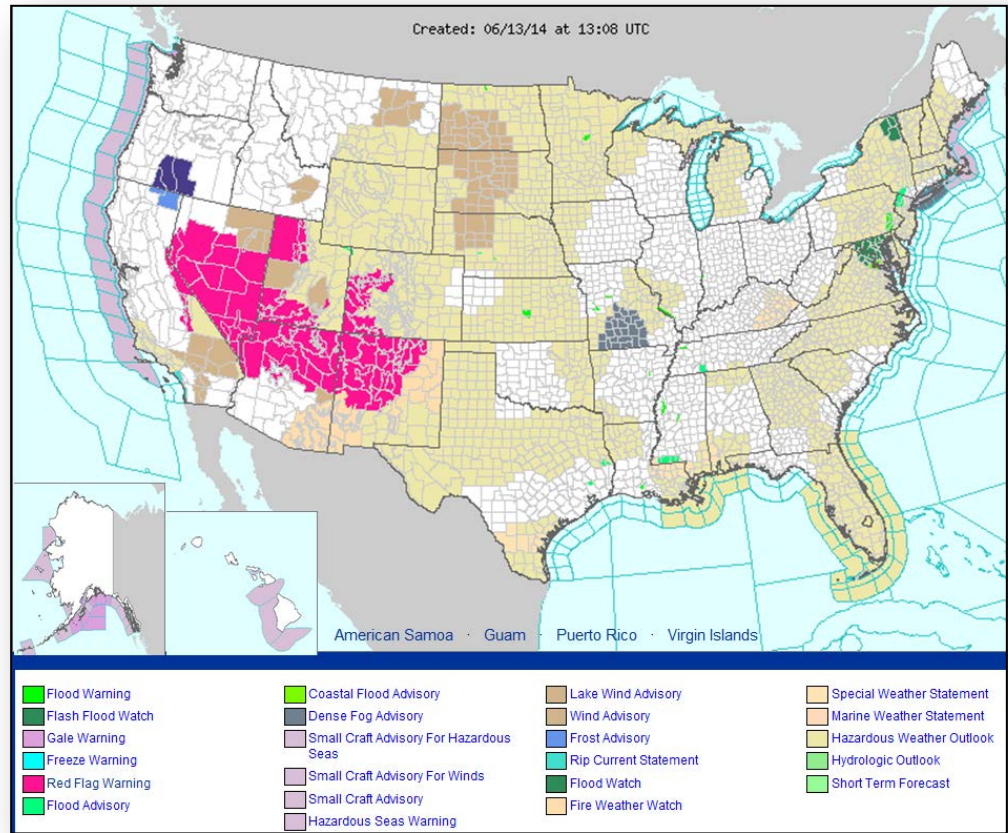



# Precipitation Forecast – 3 Day

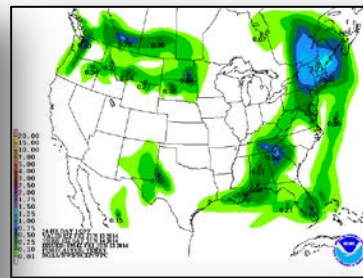
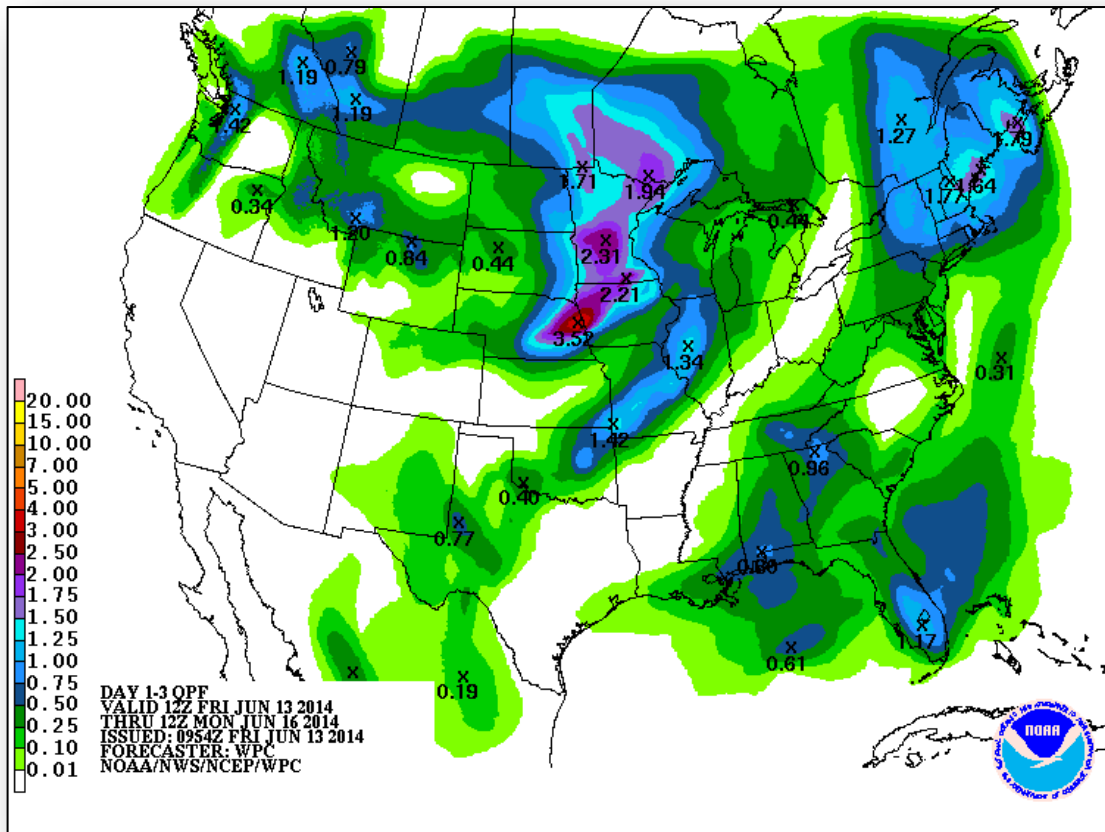

Day 1

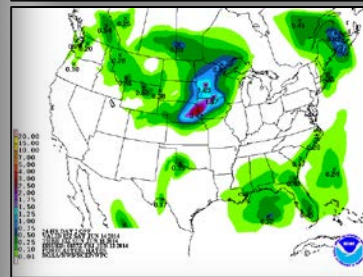

Day 2

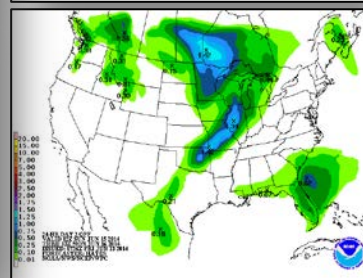

Day 3



# River Forecast



# Critical Fire Weather Areas – Days 1-8

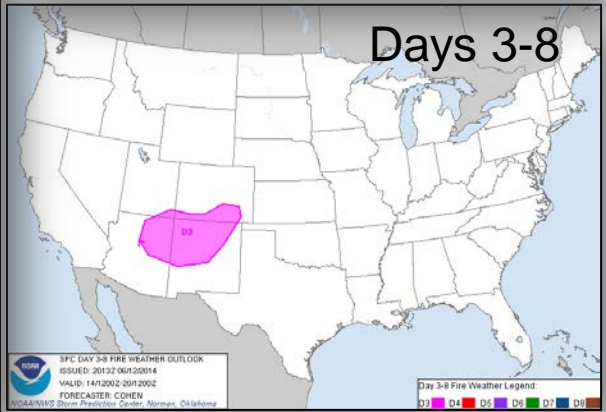
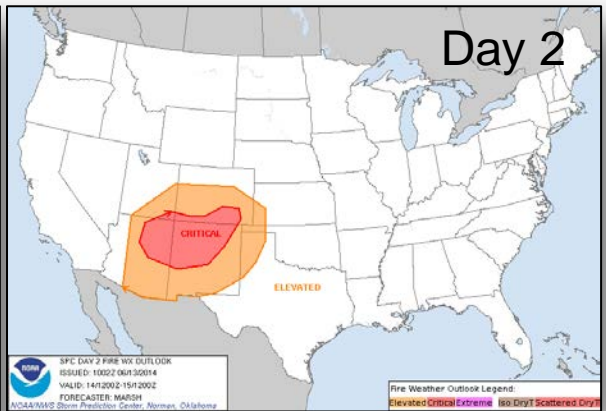
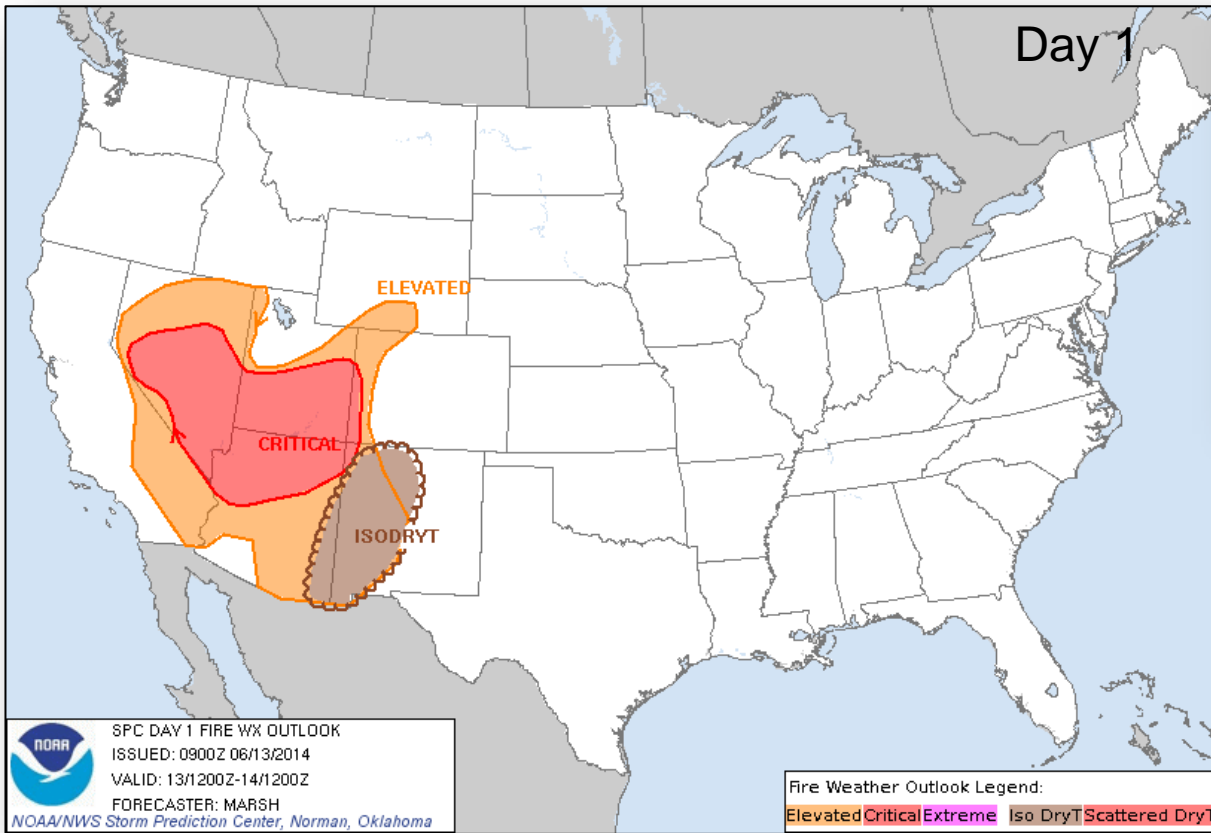

# Hazard Outlook: June 15 - 19



FEMA

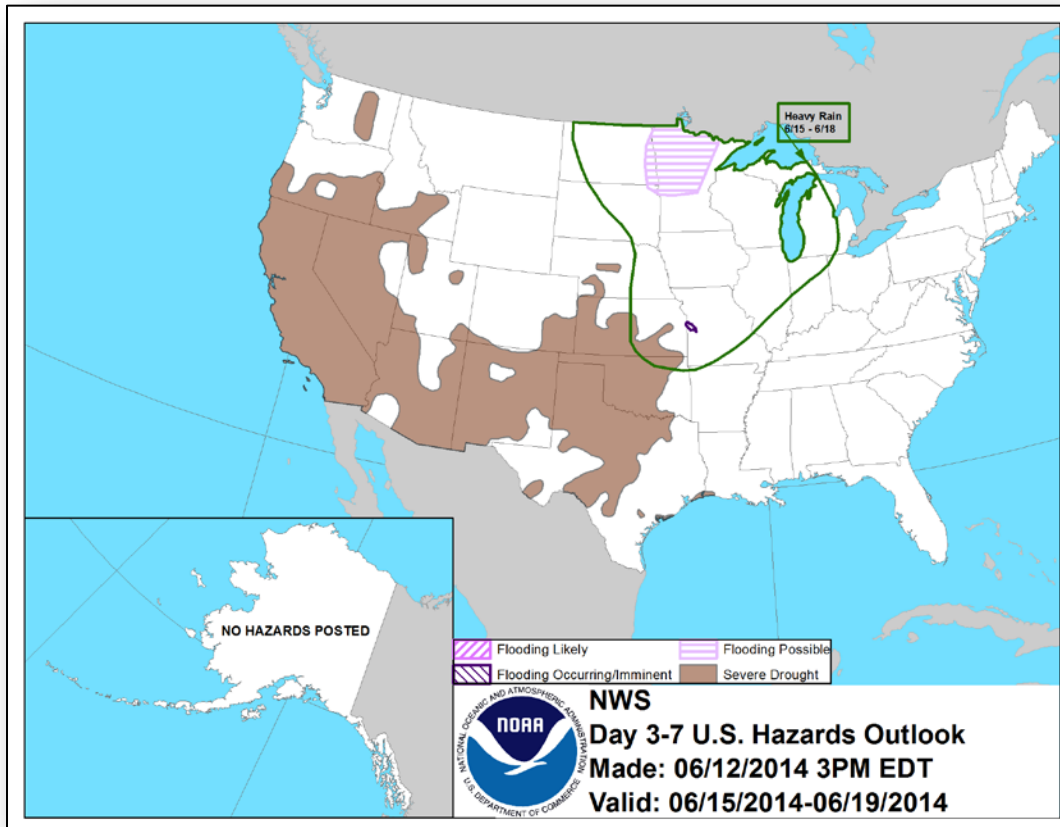



# U.S. Drought Monitor – as of June 10

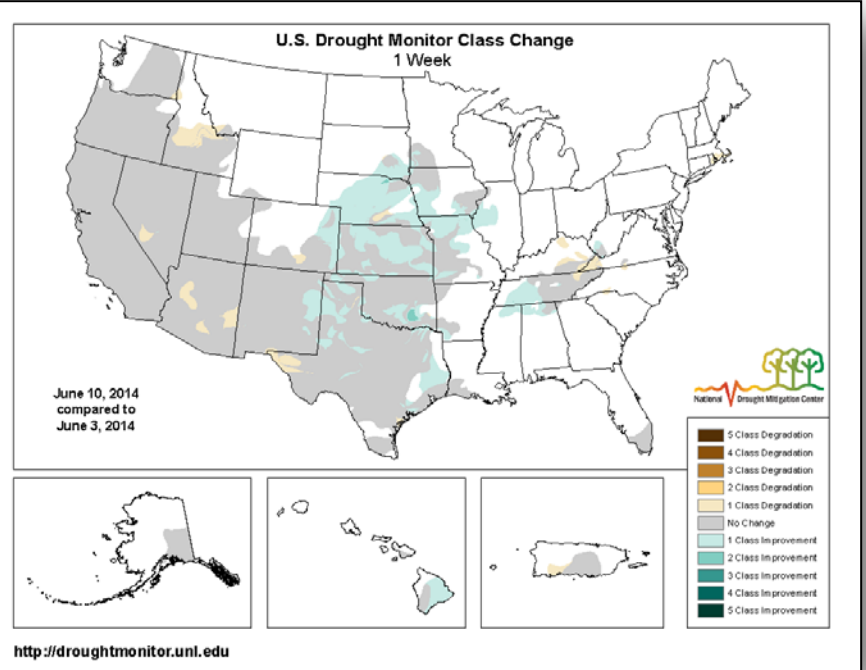
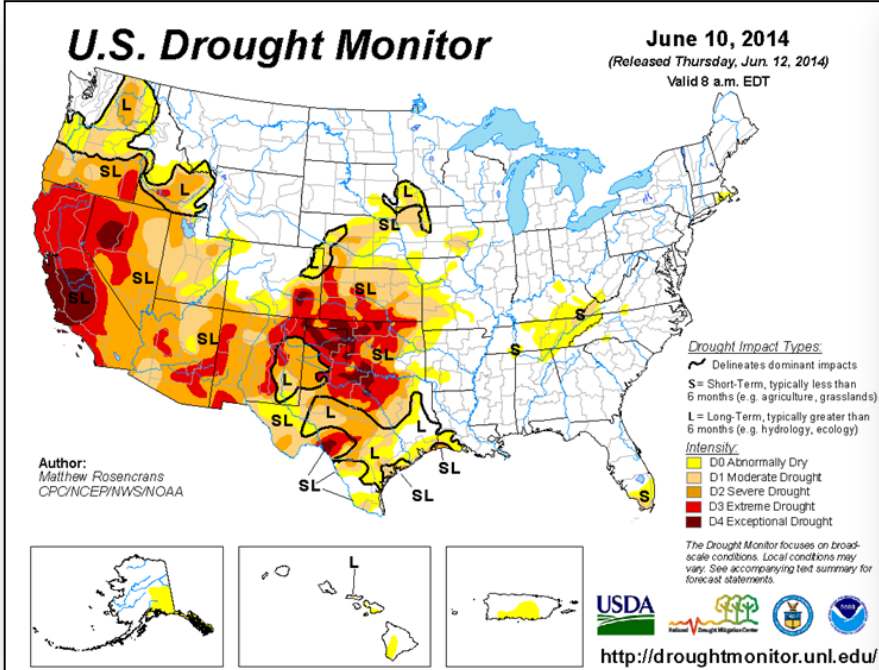

# Space Weather

NOAA Scales Activity (Range: 1/minor to 5/extreme)	Past 24 Hours	Current	Next 24 Hours
Space Weather Activity:	Minor	None	Minor
• Geomagnetic Storms	None	None	None
• Solar Radiation Storms	None	None	None
• Radio Blackouts	R1	None	R1

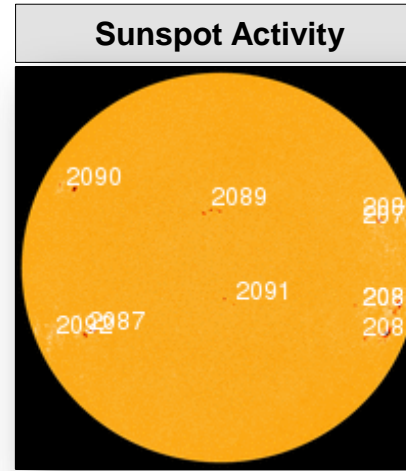
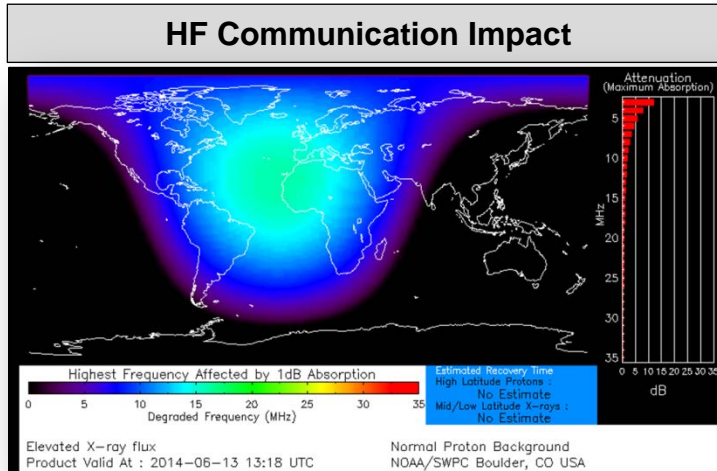

# Convective Outlook, Day 1 – 3

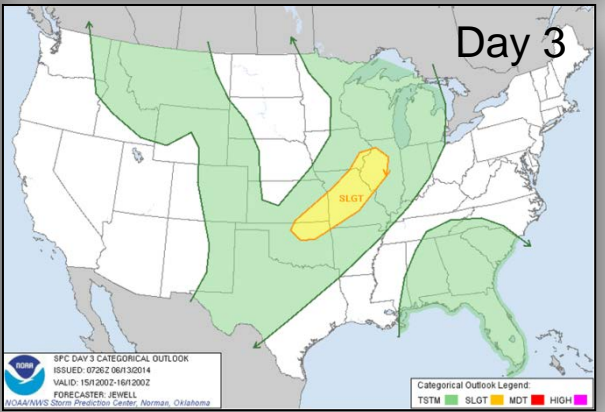
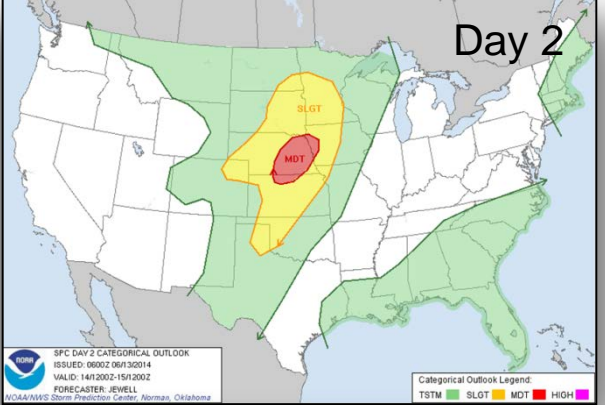
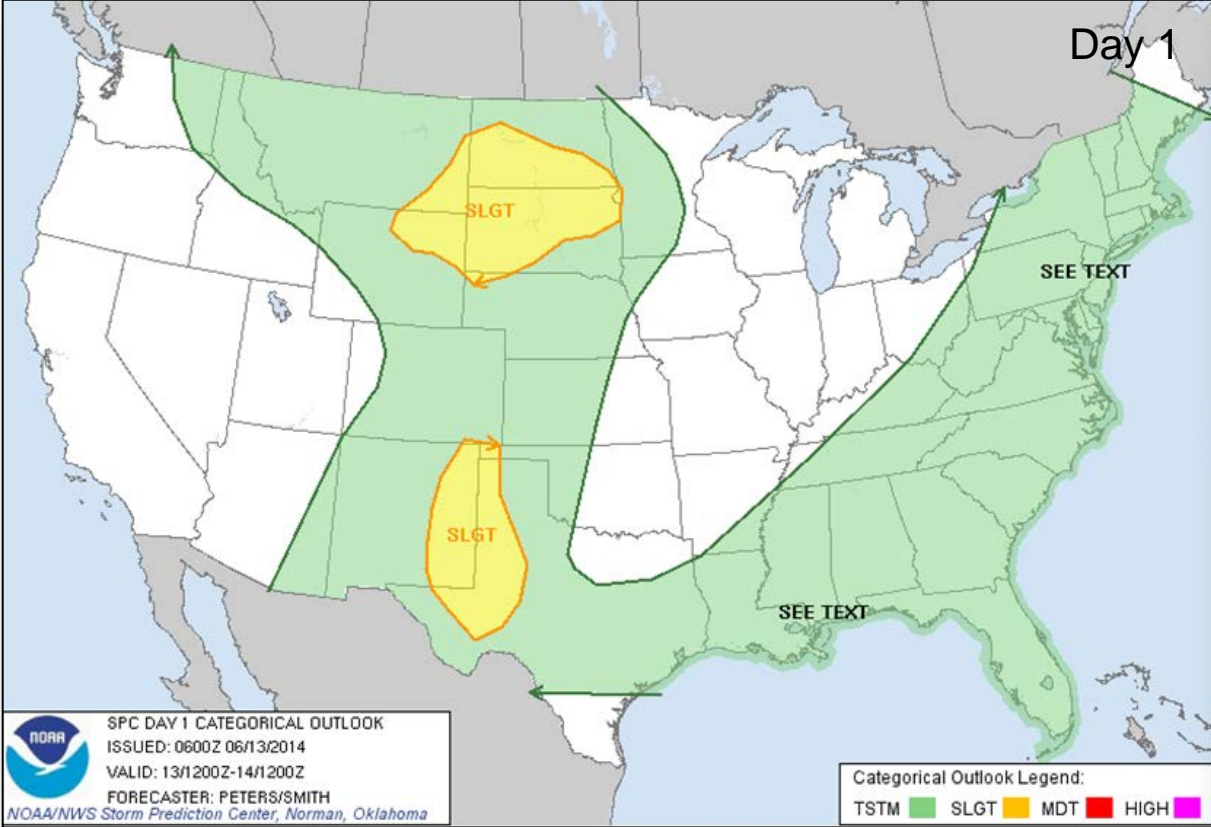

# What is a Derecho?

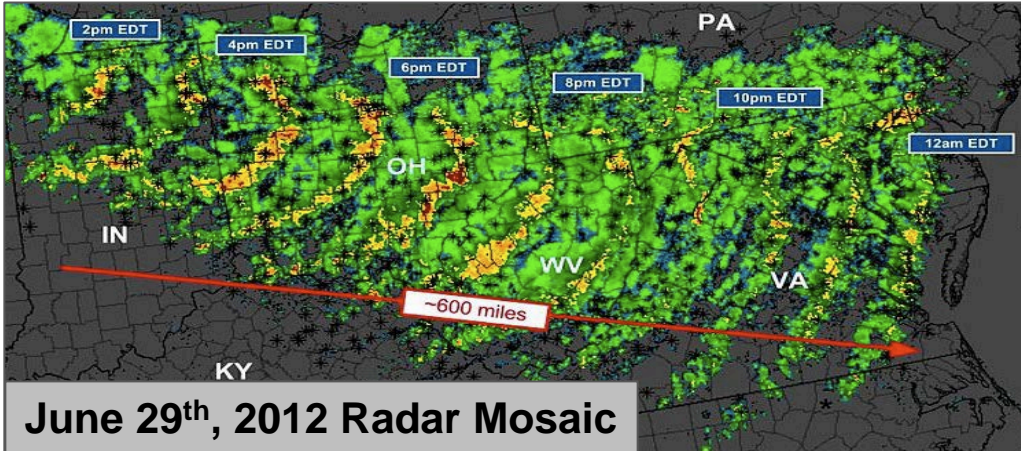

A line of severe thunderstorms that travel over 240 miles and produce widespread damaging winds  $\geq 58$ mph

**Additional Hazards:** heavy rainfall, tornadoes, hail

**Impacts:** Power outages, falling trees, overturned vehicles, structural damage

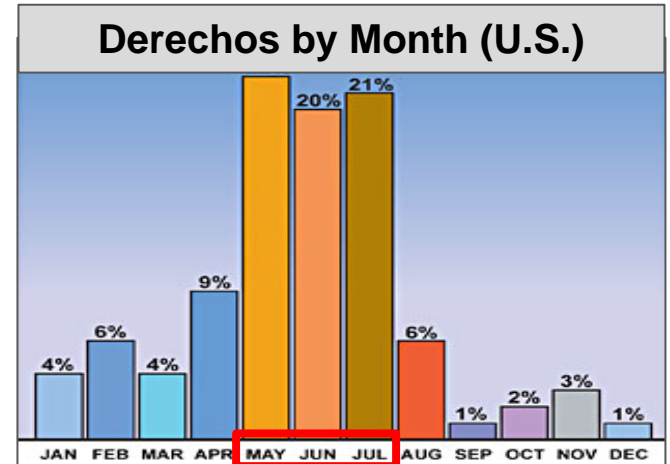
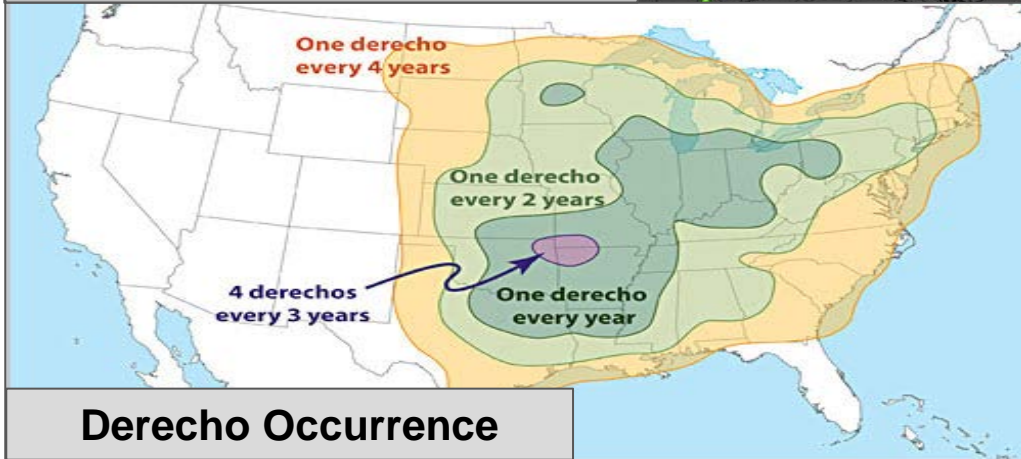



# FEMA Readiness – Deployable Teams/Assets



Deployable Teams/Assets																									
Resource	Status	Total	Available		Partially Available	Not Available	Detailed Deployed Activated	Comments	Rating Criterion																
FCO		39	8	20%	0	1	30	***There is only 1 Type-3 FCO available***	OFDC Readiness: <table border="1"> <tr> <td>FCO</td> <td>Green</td> <td>Yellow</td> <td>Red</td> </tr> <tr> <td>Type 1</td> <td>3+</td> <td>2</td> <td>1</td> </tr> <tr> <td>Type 2</td> <td>4+</td> <td>3</td> <td>2</td> </tr> <tr> <td>Type 3</td> <td>4</td> <td>3</td> <td>2</td> </tr> </table> FDRC 3 2 1	FCO	Green	Yellow	Red	Type 1	3+	2	1	Type 2	4+	3	2	Type 3	4	3	2
FCO	Green	Yellow	Red																						
Type 1	3+	2	1																						
Type 2	4+	3	2																						
Type 3	4	3	2																						
FDRC		10	3	30%	0	0	7																		
US&R		28	27	96%	0	1	0	<ul style="list-style-type: none"> <li>NM-TF1 (Red for personnel shortages)</li> </ul>	<ul style="list-style-type: none"> <li>Green = Available/FMC</li> <li>Yellow = Available/PMC</li> <li>Red = Out-of-Service</li> <li>Blue = Assigned/Deployed</li> </ul>																
National IMAT		3	2	67%	0	0	1	<ul style="list-style-type: none"> <li>National-IMAT West deployed to DC (NRCC)</li> </ul>	<ul style="list-style-type: none"> <li>Green: 3 avail</li> <li>Yellow: 1 avail</li> <li>Red: 0 avail (<i>Individual N-IMAT red if 50% of Section Chiefs and/or Team Leader is unavailable for deployment.</i>)</li> </ul>																
Regional IMAT		13	6	46%	1	3	3	<u>Deployed:</u> <ul style="list-style-type: none"> <li>Region IV - MS</li> <li>Region VI (IMAT1) - AR</li> <li>Region X - WA</li> </ul> <u>Partially Mission Capable (PMC):</u> <ul style="list-style-type: none"> <li>Region II (Team I) PMC</li> </ul> <u>Not Mission Capable (NMC):</u> <ul style="list-style-type: none"> <li>Region V, VII, IX NMC for Personnel shortages</li> </ul>	<ul style="list-style-type: none"> <li>Green: 7 or more avail</li> <li>Yellow: 4 - 6 teams available</li> <li>Red: &gt; 8 teams deployed/unavailable</li> </ul> <p><i>R-IMAT also red if TL Ops/Log Chief is unavailable and has no qualified replacement.</i></p>																
MCOV		55	46	83%	0	8	1	<ul style="list-style-type: none"> <li>1 deployed to 4174-AR</li> </ul>	<ul style="list-style-type: none"> <li>Green = 80 – 100% avail</li> <li>Yellow = 60 – 79% avail</li> <li>Red = 59% or below avail</li> <li>Readiness remains 95%</li> </ul>																

# FEMA Readiness – National/Regional Teams



National/Regional Teams									
Resource	Status	Total	Available		Partially Available	Not Available	Deployed/ Activated	Comments	Rating Criterion
NWC	Green	5	5	100%	0	0	24/7	Enhanced Watch (dayshift)	<ul style="list-style-type: none"> <li>• Green = FMC</li> <li>• Yellow = PMC</li> <li>• Red = NMC</li> </ul>
NRCC	Green	2	353	93%	0	26	Not Activated		
HLT	Green	1	N/A	N/A	0	1	Activated	Activated	
DEST	Green						Not Activated		
RRCCs	Green	10	10	100%	0	0	Not Activated		
RWCs/MOCs	Green	10	10	100%	0	0	24/7		



# FEMA

**FEMA's mission is to support our citizens and first responders to ensure that as a nation we work together to build, sustain, and improve our capability to prepare for, protect against, respond to, recover from, and mitigate all hazards.**