



# **FEMA**

## **Daily Operations Briefing**

**Saturday, June 14, 2014**

**8:30 a.m. EDT**

# Significant Activity: June 13 – 14



FEMA

**Significant Events:** None

**Tropical Activity:**

- Atlantic – No tropical cyclones expected during next 48 hours
- Eastern Pacific – Hurricane Cristina (Cat 1)
- Central Pacific – No tropical cyclones expected through Sunday night

**Significant Weather:**

- Moderate risk of severe thunderstorms – Central Plains
- Flash flooding – Central Plains to Upper Mississippi Valley
- Severe thunderstorms – Northern/Southern Plains into the Upper Mississippi Valley
- Space Weather: Past 24 hours – None; Next 24 hours – Minor (R1) Radio Blackouts
- Red Flag Warnings: CO, UT, AZ & NM
- Elevated/Critical Fire Weather & Dry Thunderstorms: TX, AZ, NM, CO, & WY

**FEMA Readiness:** No activity

**Declaration Activity:** Amendment No. 4 and 5 to FEMA-4177-DR-FL

# Tropical Outlook – Atlantic



FEMA



# Tropical Outlook – Eastern Pacific



FEMA

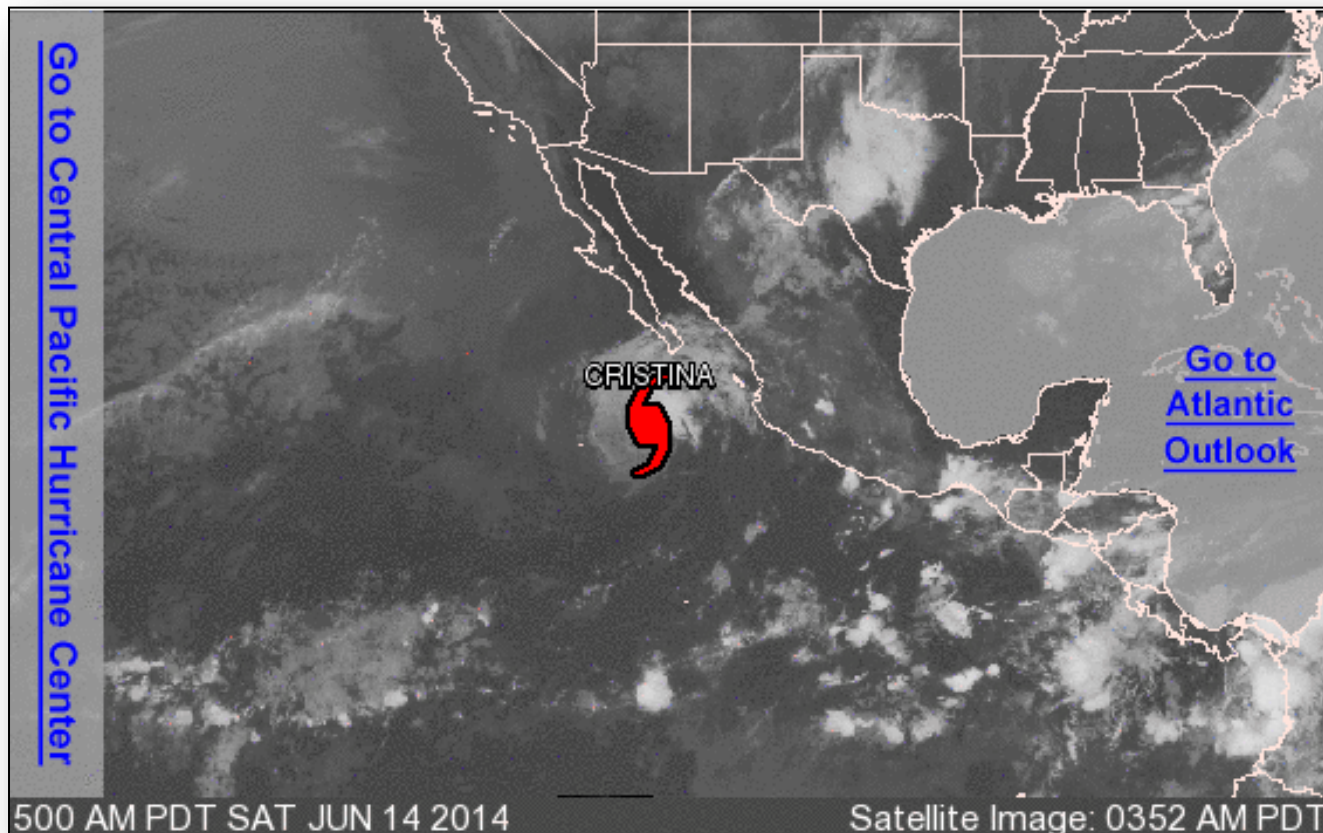

# Eastern Pacific – Hurricane Cristina (Cat 1)



## As of 5:00 a.m. EDT

- Located 260 miles SWW of the southern tip of Baja California, MX
- Maximum sustained winds are 80 mph (Cat 1)
- Moving NW at 7 mph; expected to continue WNW movement
- Weakening to a tropical storm later today
- Hurricane-force winds extend outward up to 15 miles
- Tropical storm-force winds extend outward 90 miles
- No threat to the U.S.; no coastal watches/warning in effect

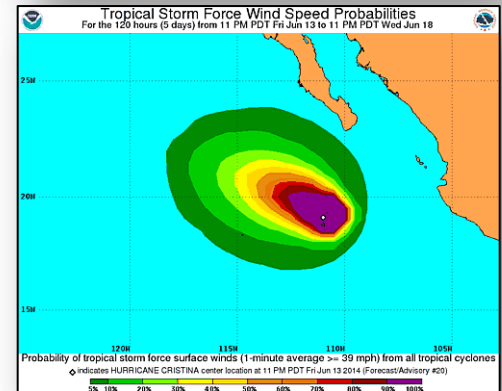
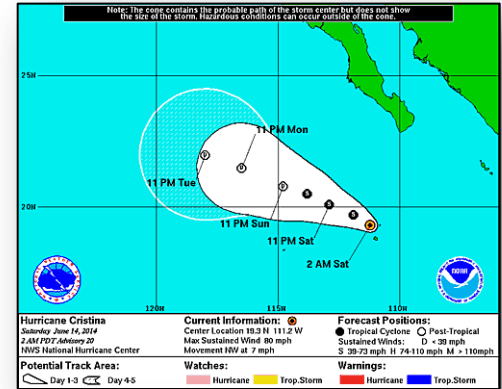

# Tropical Outlook – Central Pacific



FEMA

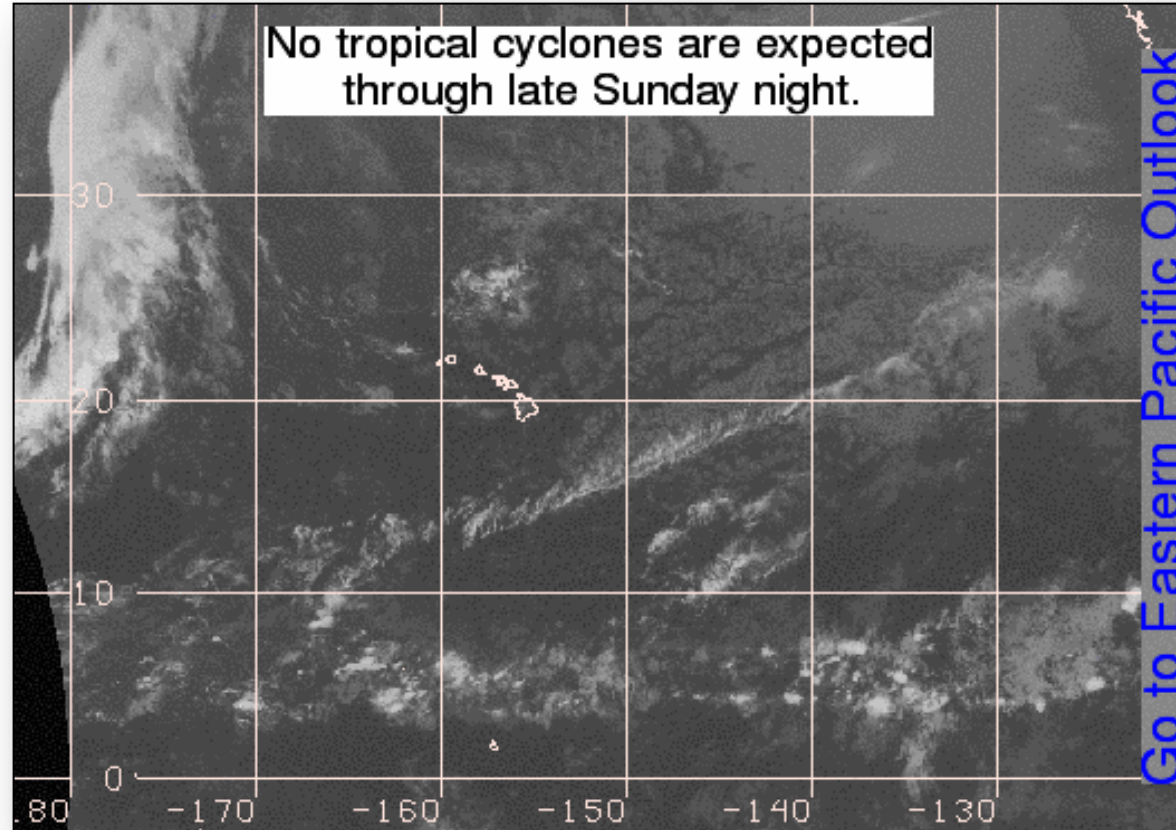

# Disaster Requests & Declarations



Declaration Requests in Process		Requests APPROVED (since last report)	Requests DENIED (since last report)
1	Date Requested	0	0
NE – DR Severe Storms, Tornadoes, Straight-line Winds, and Flooding	June 5, 2014		



# Disaster Amendments



Amendment	Effective Date	Action
Amendment No. 4 to FEMA-4177-DR-FL	June 13, 2014	Adds 5 Counties for Public Assistance
Amendment No. 5 to FEMA-4177-DR-FL	June 13, 2014	Appoints Laura S. Hevesi as the new FCO



# Joint Preliminary Damage Assessments

Region	State / Location	Event	IA/PA	Number of Counties		Start – End
				Requested	Complete	
VII	IA	Severe Storms & Flooding June 3	PA	10	0	6/16 – TBD

# Open Field Offices as of June 14, 2014



FEMA

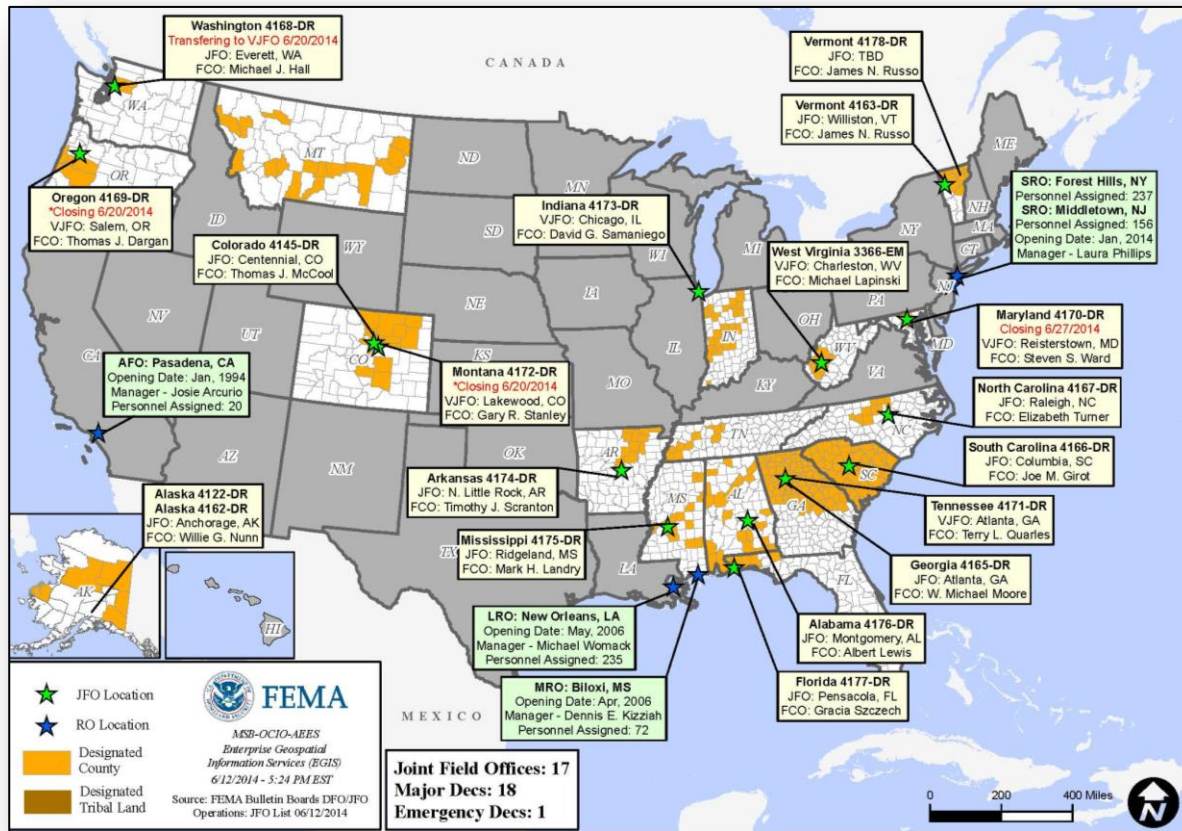

# National Weather Forecast



FEMA

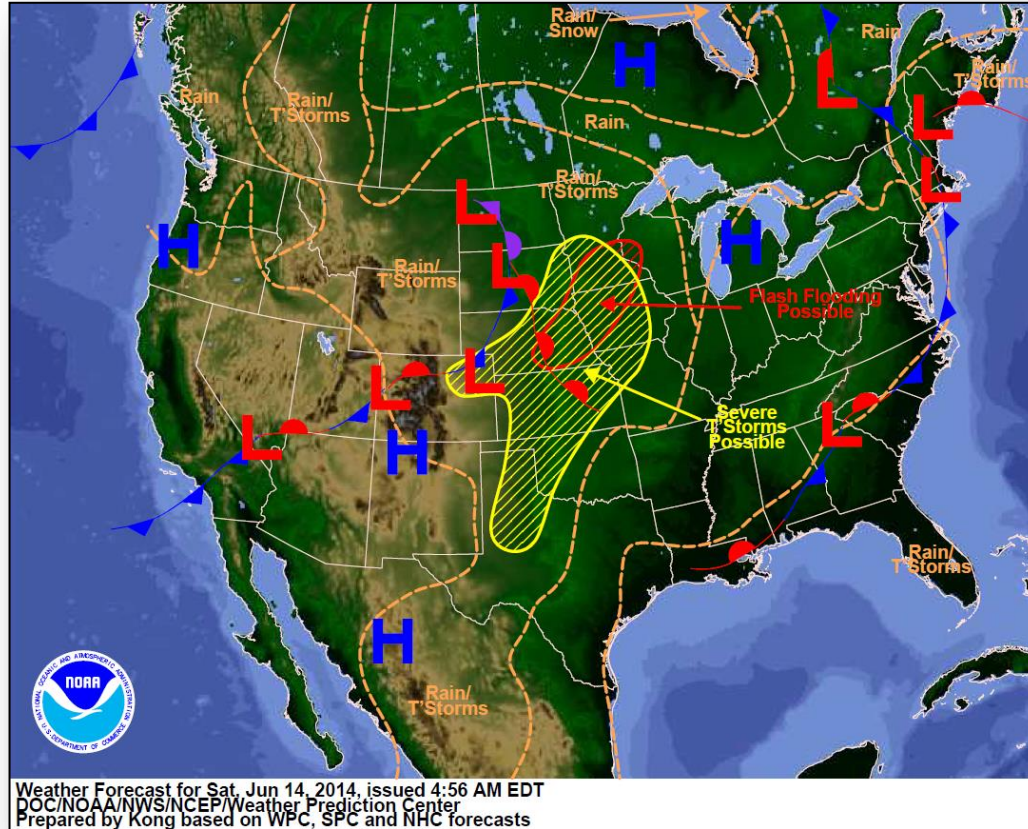

Weather Forecast for Sat, Jun 14, 2014, issued 4:56 AM EDT  
DOC/NOAA/NWS/NCEP/Weather Prediction Center  
Prepared by Kong based on WPC, SPC and NHC forecasts

# Active Watches/Warnings



FEMA

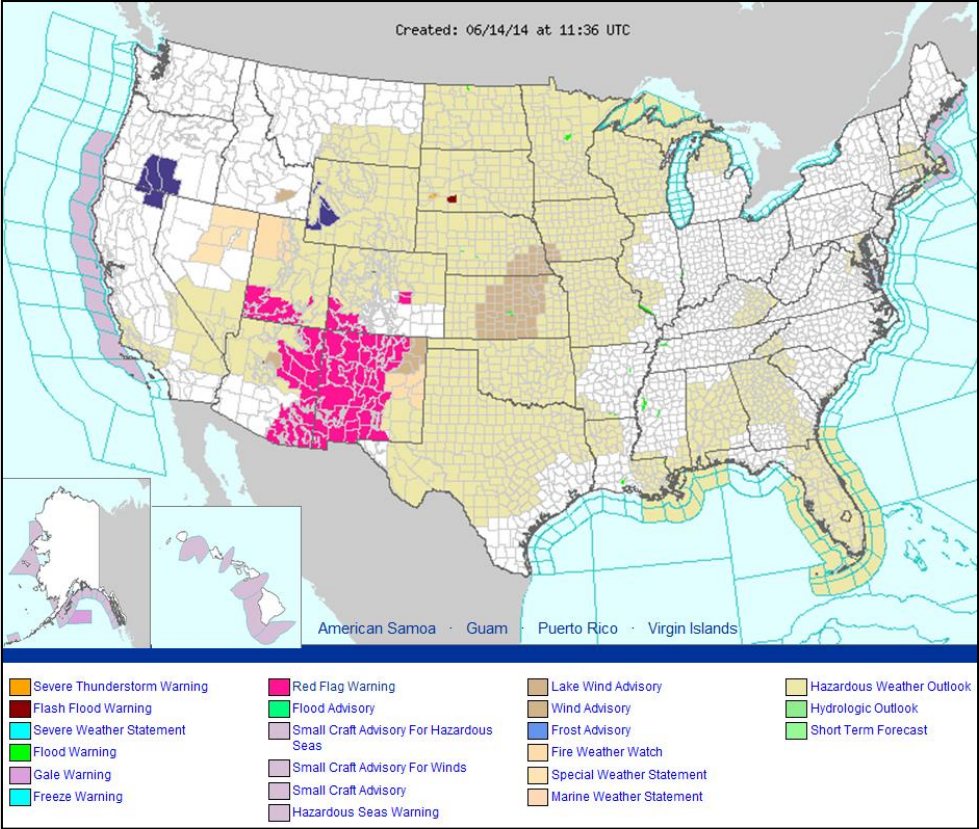



# Precipitation Forecast – 3 Day



FEMA

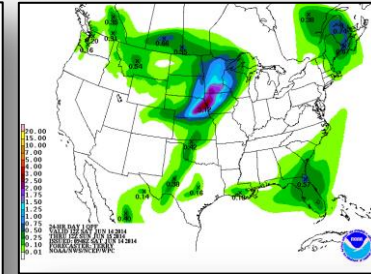
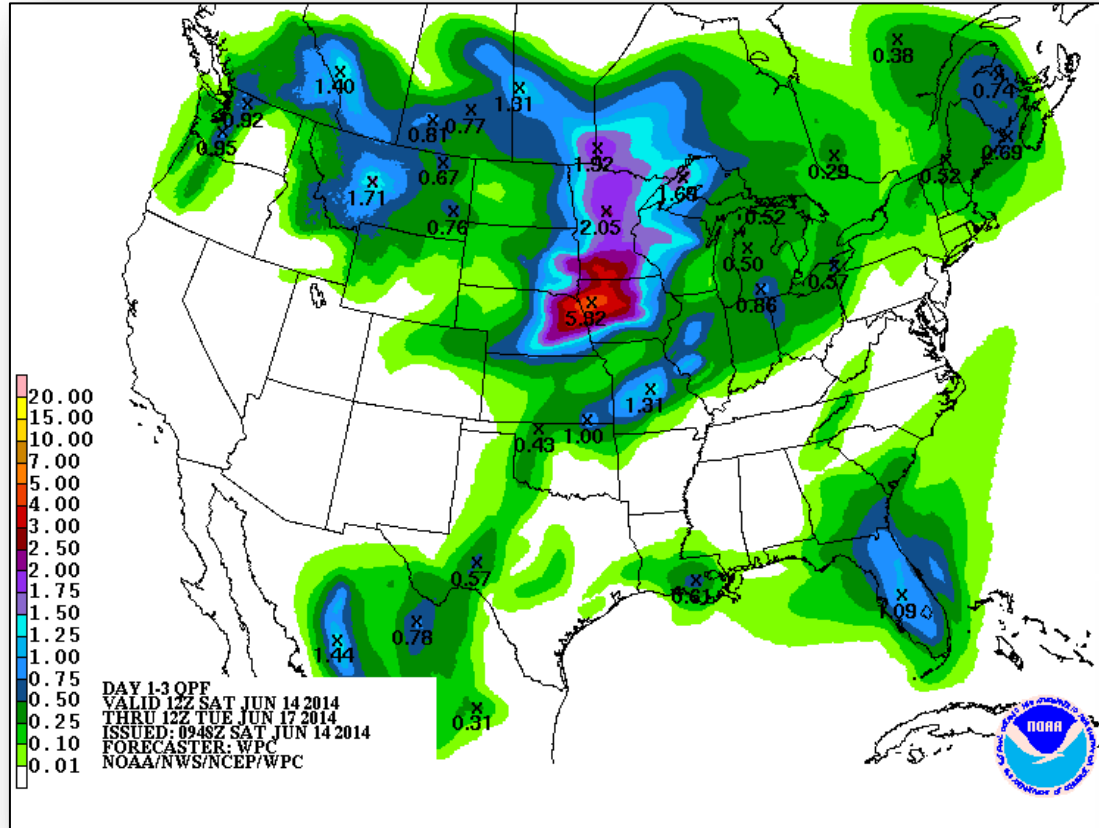

Day 1

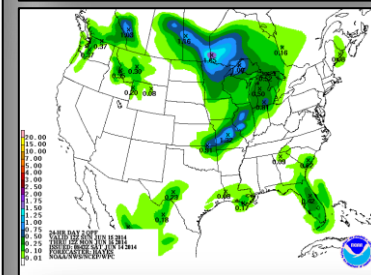

Day 2

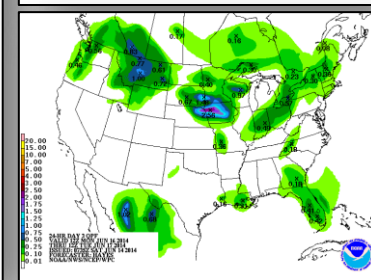

Day 3

# River Forecast



FEMA

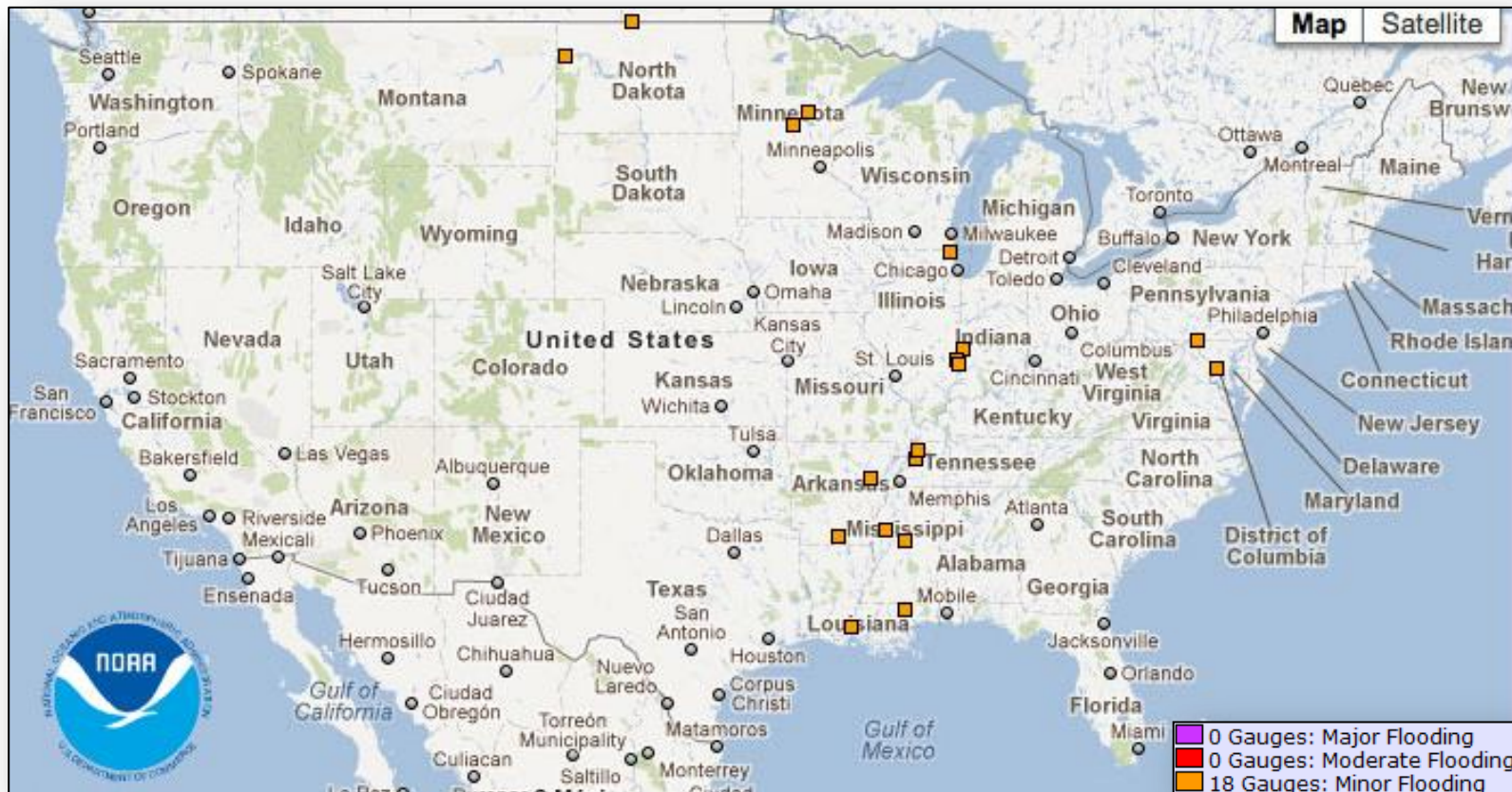

# Convective Outlook, Day 1 – 3

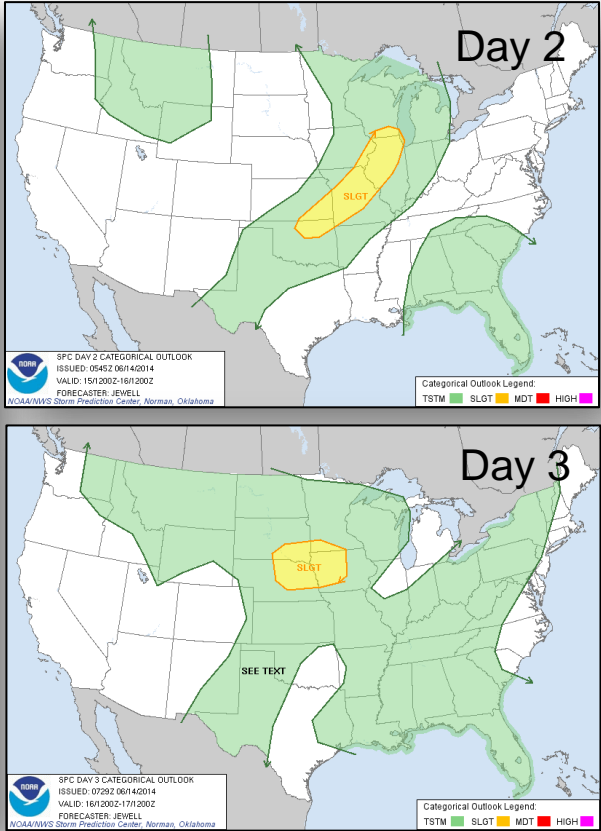
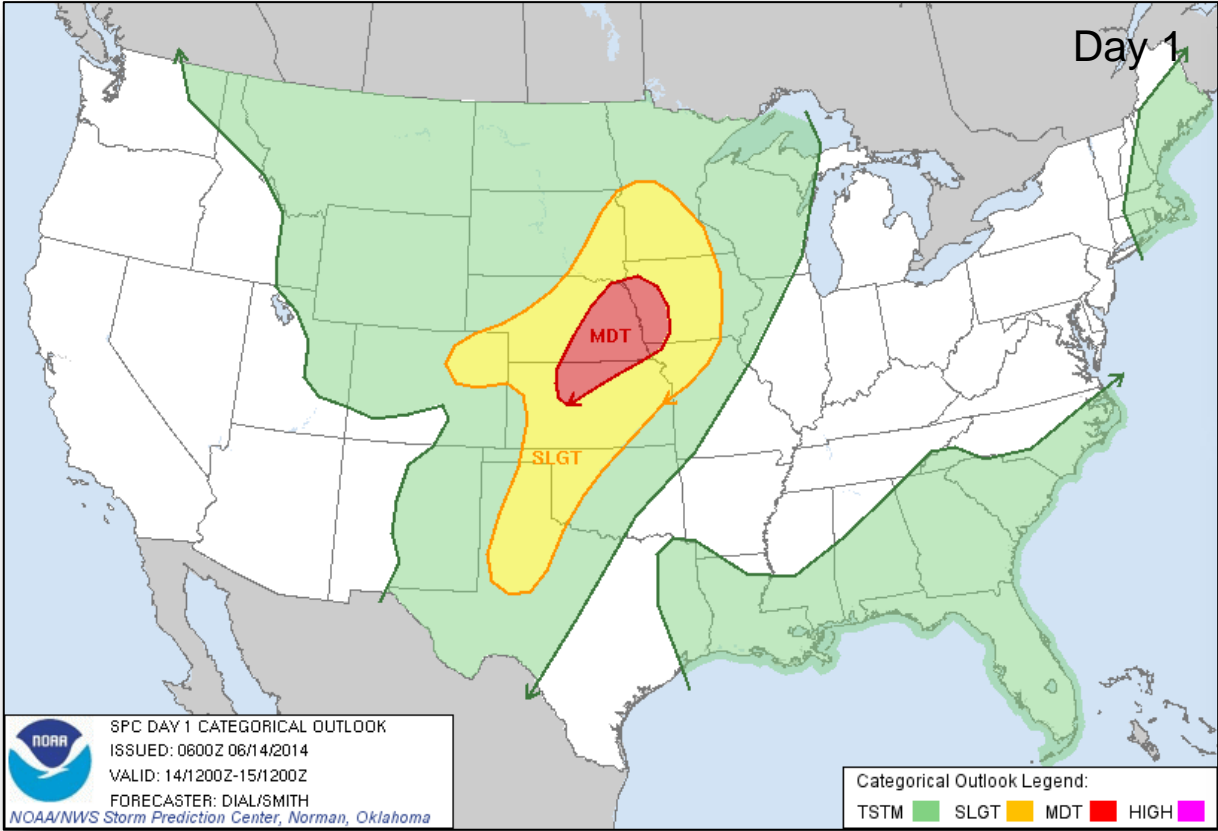



# Critical Fire Weather Areas – Days 1-8



FEMA

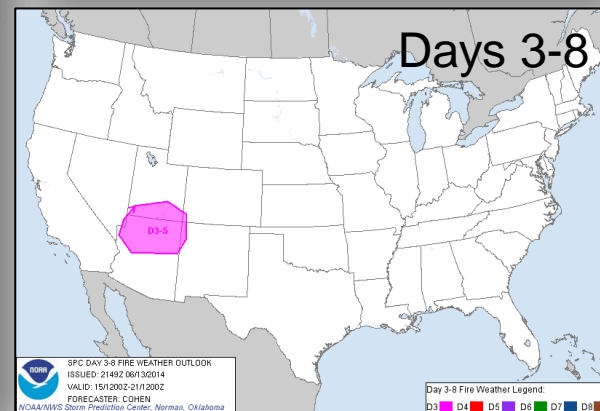
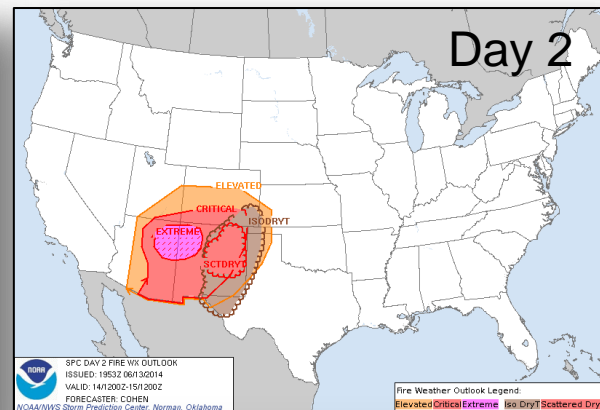
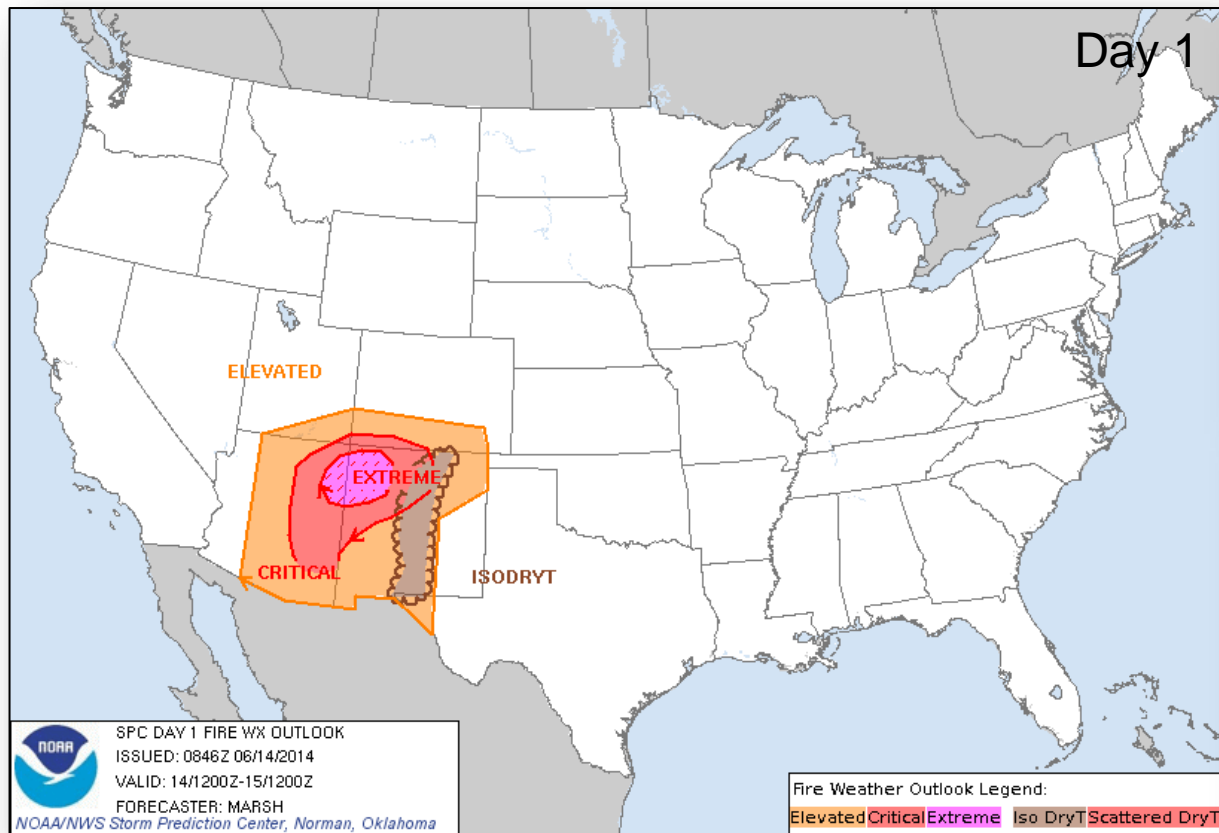

# Hazard Outlook: June 16 - 20



FEMA

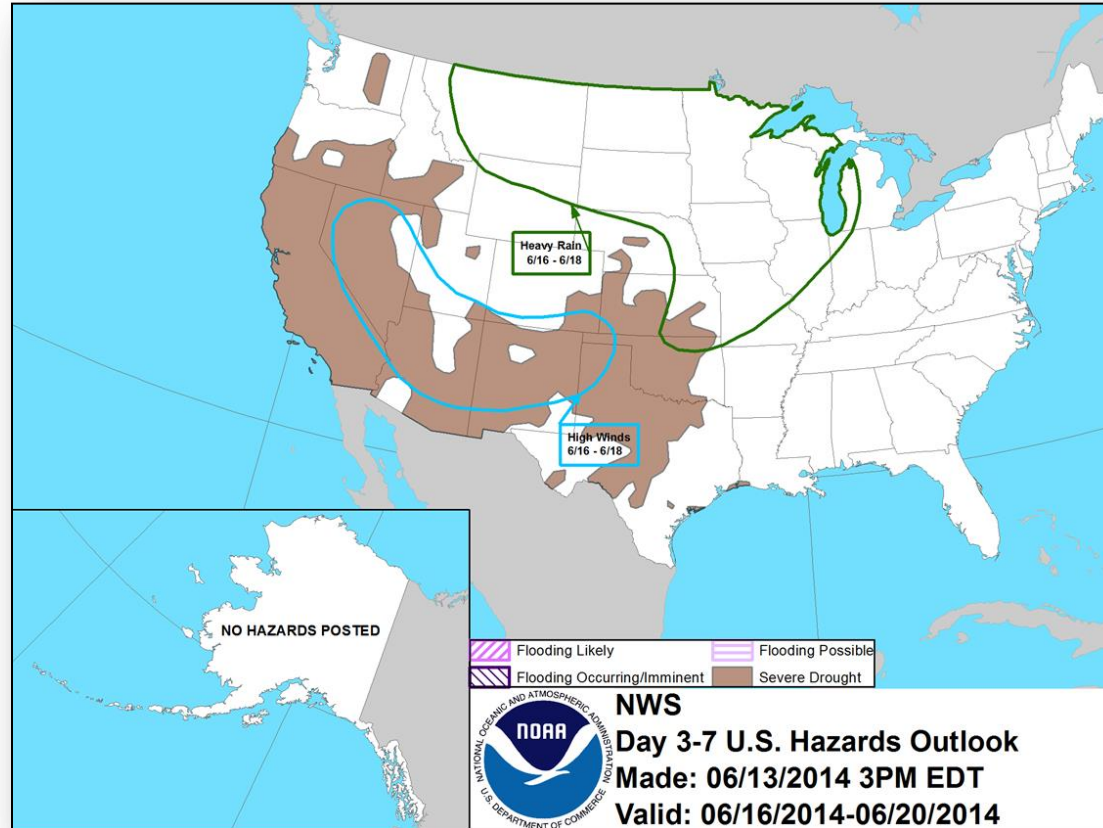

# Space Weather

NOAA Scales Activity (Range: 1/minor to 5/extreme)	Past 24 Hours	Current	Next 24 Hours
Space Weather Activity:	None	None	Minor
• Geomagnetic Storms	None	None	None
• Solar Radiation Storms	None	None	None
• Radio Blackouts	None	None	R1

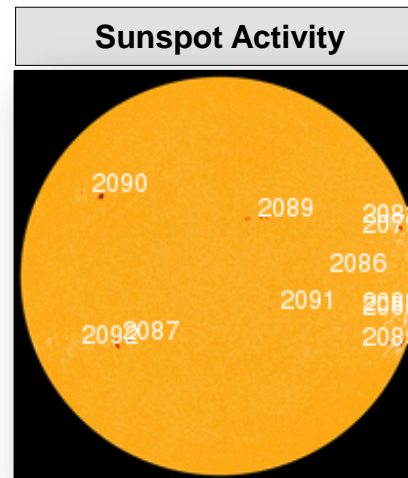
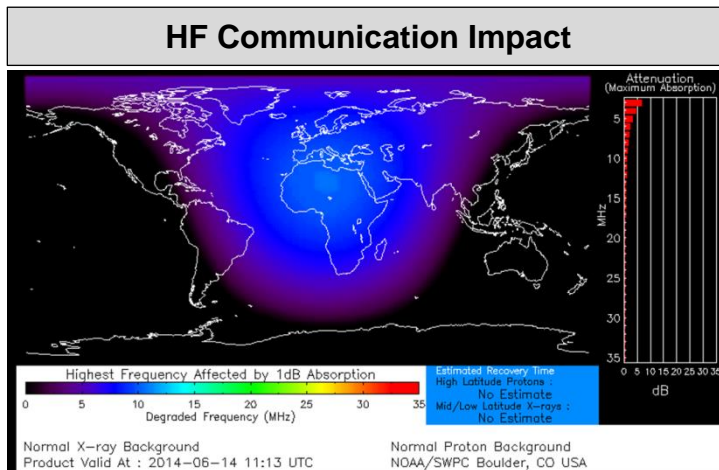

# FEMA Readiness – Deployable Teams/Assets



Deployable Teams/Assets									
Resource	Status	Total	Available		Partially Available	Not Available	Detailed Deployed Activated	Comments	Rating Criterion
FCO		39	8	21%	0	1	30	***There is only 1 Type-3 FCO available***	OFDC Readiness: FCO    Green    Yellow    Red Type 1    3+            2            1 Type 2    4+            3            2 Type 3    4                3            2 FDRC       3                2            1
FDRC		10	3	30%	0	0	7		
US&R		28	27	96%	0	1	0	• NM-TF1 (Red for personnel shortages)	• Green = Available/FMC • Yellow = Available/PMC • Red = Out-of-Service • Blue = Assigned/Deployed
National IMAT		3	2	67%	0	0	1	• National-IMAT West deployed to DC (NRCC)	• Green: 3 avail • Yellow: 1 avail • Red: 0 avail (Individual N-IMAT red if 50% of Section Chiefs and/or Team Leader is unavailable for deployment.)
Regional IMAT		13	5	38%	2	3	3	<u>Deployed:</u> • Region IV - MS • Region VI (IMAT1) - AR • Region X - WA <u>Partially Mission Capable (PMC):</u> • Region II (Team I) • Region III (Team I) <u>Not Mission Capable (NMC):</u> • Region V, VII, IX NMC for Personnel shortages	• Green: 7 or more avail • Yellow: 4 - 6 teams available • Red: > 8 teams deployed/unavailable  R-IMAT also red if TL Ops/Log Chief is unavailable and has no qualified replacement.
MCOV		55	49	89%	0	6	1	• 1 deployed to 4174-AR	• Green = 80 – 100% avail • Yellow = 60 – 79% avail • Red = 59% or below avail • Readiness remains 95%

# FEMA Readiness – National/Regional Teams



National/Regional Teams									
Resource	Status	Total	Available		Partially Available	Not Available	Deployed/ Activated	Comments	Rating Criterion
NWC		5	5	100%	0	0	24/7	Enhanced Watch (dayshift)	<div>• Green = FMC • Yellow = PMC • Red = NMC</div>
NRCC		2	353	93%	0	26	Not Activated		
HLT		1	N/A	N/A	0	1	Activated	Activated	
DEST							Not Activated		
RRCCs		10	10	100%	0	0	Not Activated		
RWCs/MOCs		10	10	100%	0	0	24/7		



# FEMA

**FEMA's mission is to support our citizens and first responders to ensure that as a nation we work together to build, sustain, and improve our capability to prepare for, protect against, respond to, recover from, and mitigate all hazards.**