



# **FEMA**

## **Daily Operations Briefing**

**Sunday, June 15, 2014**

**8:30 a.m. EDT**

# Significant Activity: June 14 – 15



## **Significant Events:**

- Shirley Fire – Kern County, CA

## **Tropical Activity:**

- Atlantic – No tropical cyclones expected during next 48 hours
- Eastern Pacific – Tropical Storm Cristina
- Central Pacific – No tropical cyclones expected through Monday evening

## **Significant Weather:**

- Slight risk for severe thunderstorms – WI & Midwest to Missouri Valley & South-Central Plains
- Scattered rain & thunderstorms – Upper MS Valley/Great Lakes to Central/Southern High Plains
- Isolated rain & thunderstorms – Northern Intermountain/Northern Rockies
- Flash Flooding – Middle Mississippi Valley
- Space Weather: Past 24 hours –Minor (R1) Radio Blackouts; Next 24 hours – Minor (R1) Radio Blackouts
- Red Flag Warnings: UT CO, AZ & NM
- Elevated/Critical Fire Weather: CA, NV, UT, CO, AZ & NM

**FEMA Readiness:** No activity

**Declaration Activity:** None

# Shirley Fire – California



FEMA

Fire Name	Location	Acres burned	% Contained	Est. Full Containment	FMAG	Structures Lost / Threatened	Fatalities / Injuries
Shirley	Kern County	810	5%	N/A	N/A	0 / 500	0 / 0

## Situation

- Began June 14, in the Sequoia National Forest, 1 mile from the Wofford Heights (pop. 2,200)
- 500 homes evacuated; no homes destroyed or damaged
- No injuries or fatalities
- One evacuation center opened with 11 occupants

## Response

- Unified Command with the USFS, Kern County FD & BLM on scene
- State EOC remains at Normal Operations; no shortfalls identified
- FEMA Region IX remains at Watch/Steady State
- No FMAG request

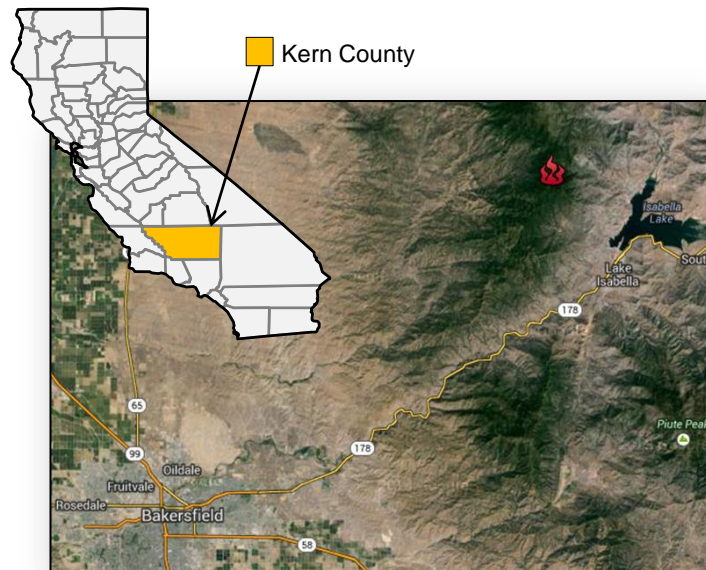

# Tropical Outlook – Atlantic



FEMA



# Tropical Outlook – Eastern Pacific



FEMA

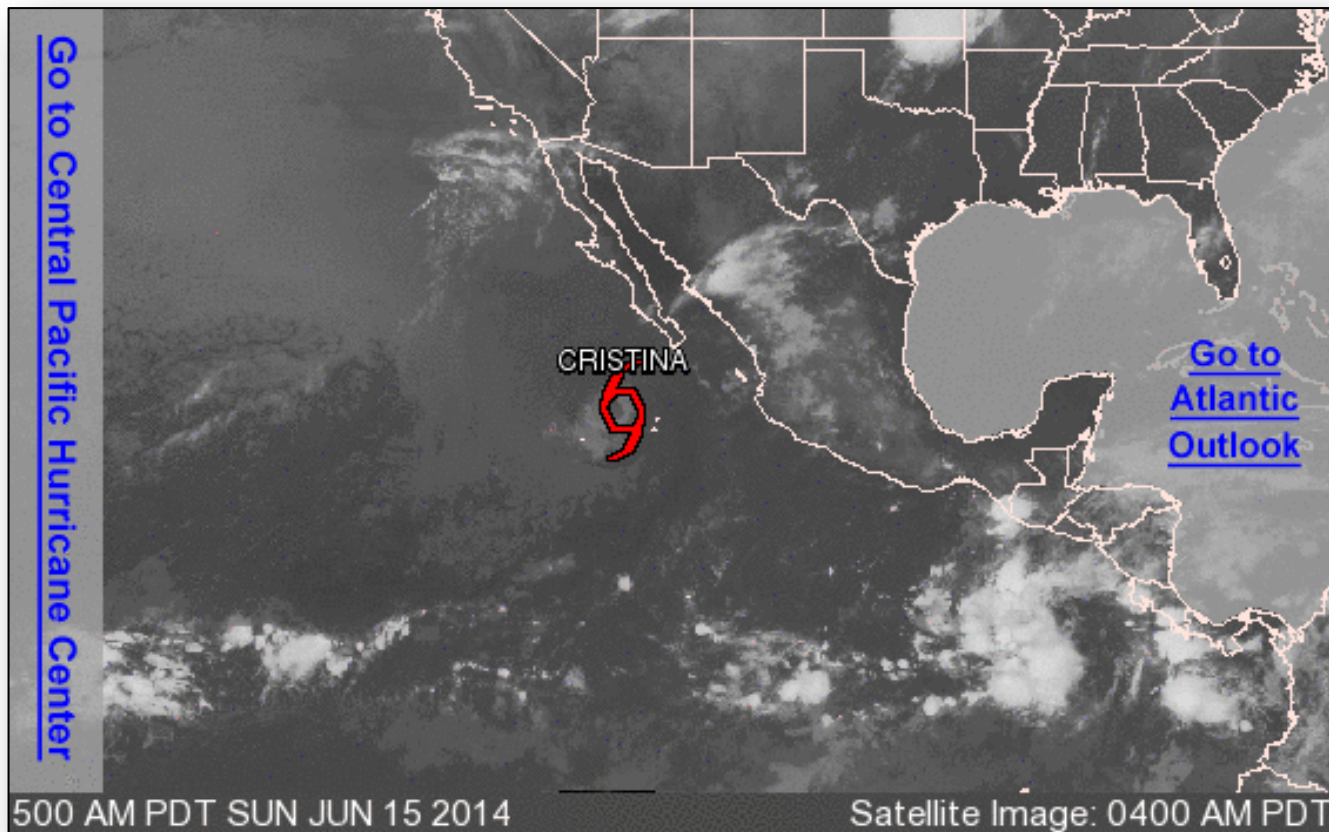

# Eastern Pacific – Tropical Storm Cristina



## As of 5:00 a.m. EDT

- Located 280 miles SW of the southern tip of Baja California MX
- Moving W at 6 mph, motion expected to continue this morning
- Turn toward the WNW this afternoon or tonight
- Maximum sustained winds are 40 mph
- Additional weakening forecast in next 48 hours
- Expected to become a remnant low later today
- Tropical storm-force winds extend outward 45 miles
- No coastal watches/warning in effect
- No threat to the U.S.

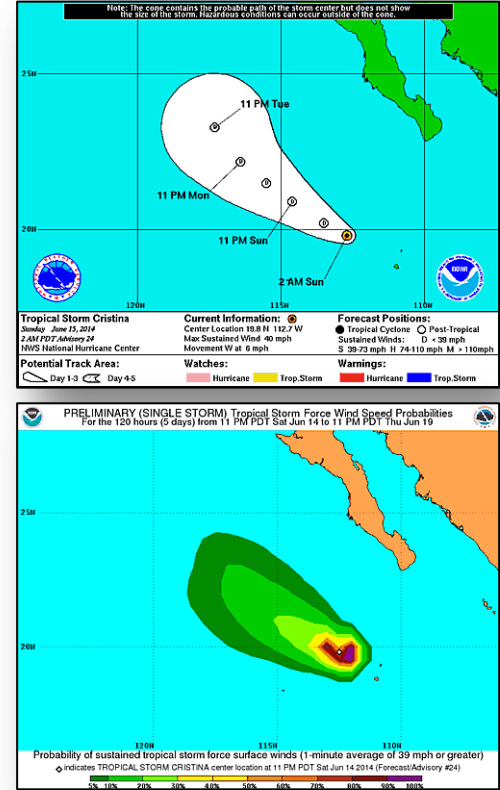



# Tropical Outlook – Central Pacific



FEMA

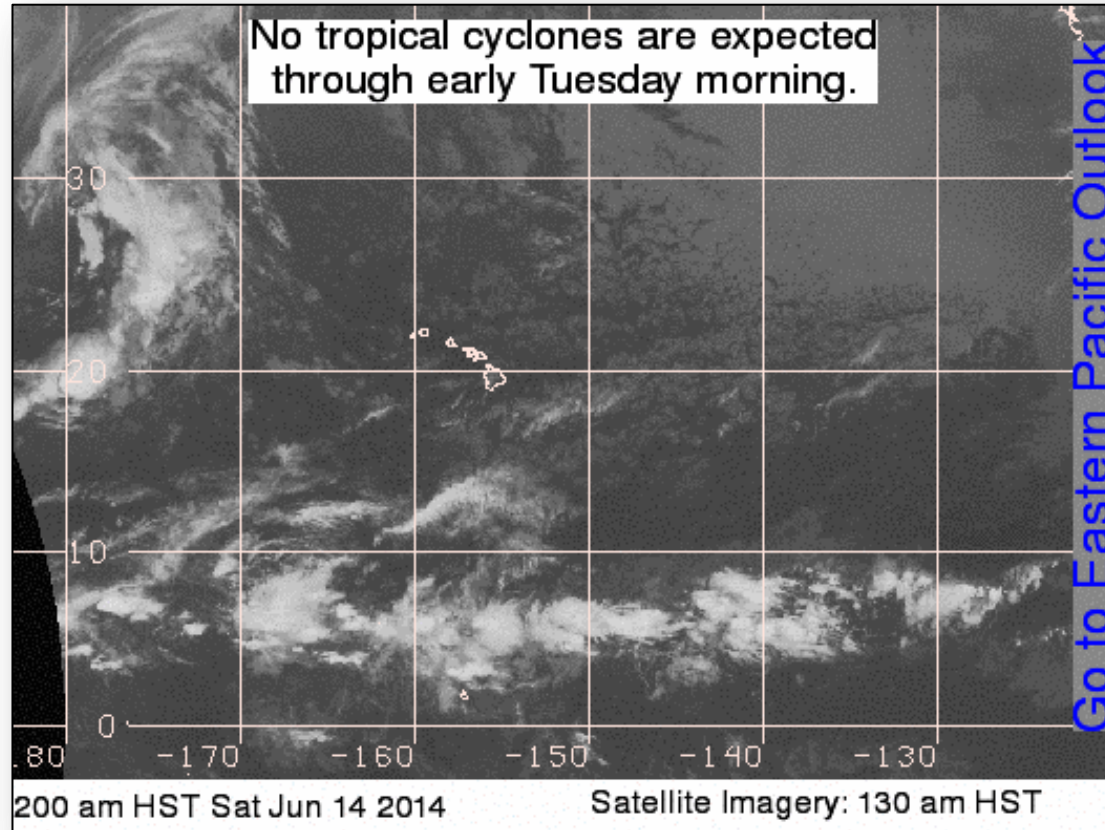

# Disaster Requests & Declarations



Declaration Requests in Process		Requests APPROVED (since last report)	Requests DENIED (since last report)
1	Date Requested	0	0
NE – DR Severe Storms, Tornadoes, Straight-line Winds & Flooding	June 5, 2014		



# Joint Preliminary Damage Assessments

Region	State / Location	Event	IA/PA	Number of Counties		Start – End
				Requested	Complete	
VII	IA	Severe Storms & Flooding June 3	PA	10	0	6/16 – TBD

# Open Field Offices as of June 15, 2014



FEMA

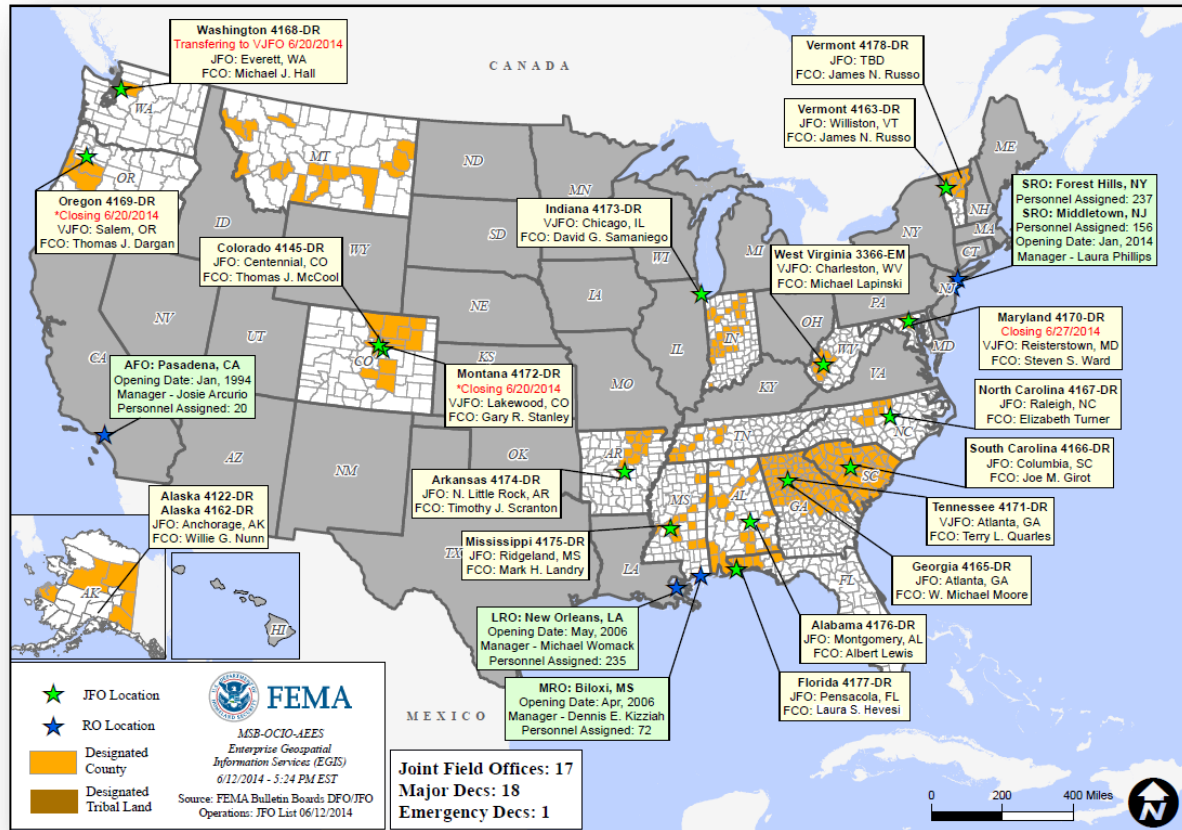

# National Weather Forecast



FEMA

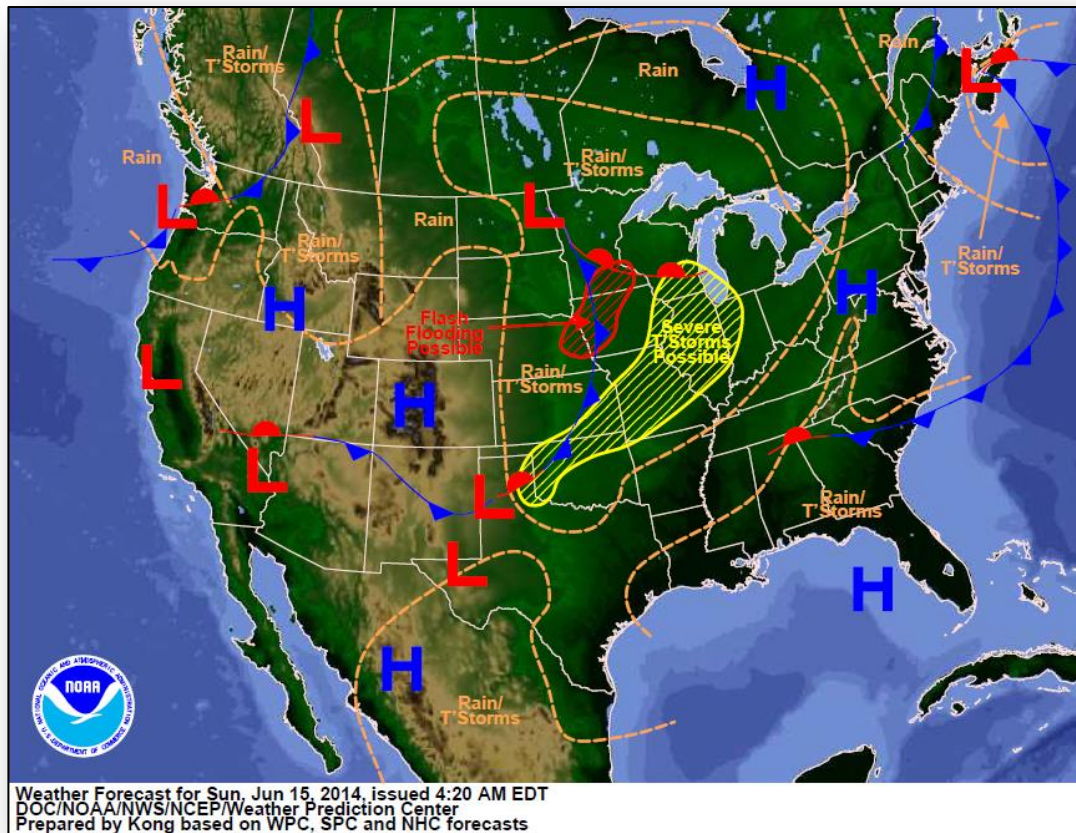

# Active Watches/Warnings



FEMA

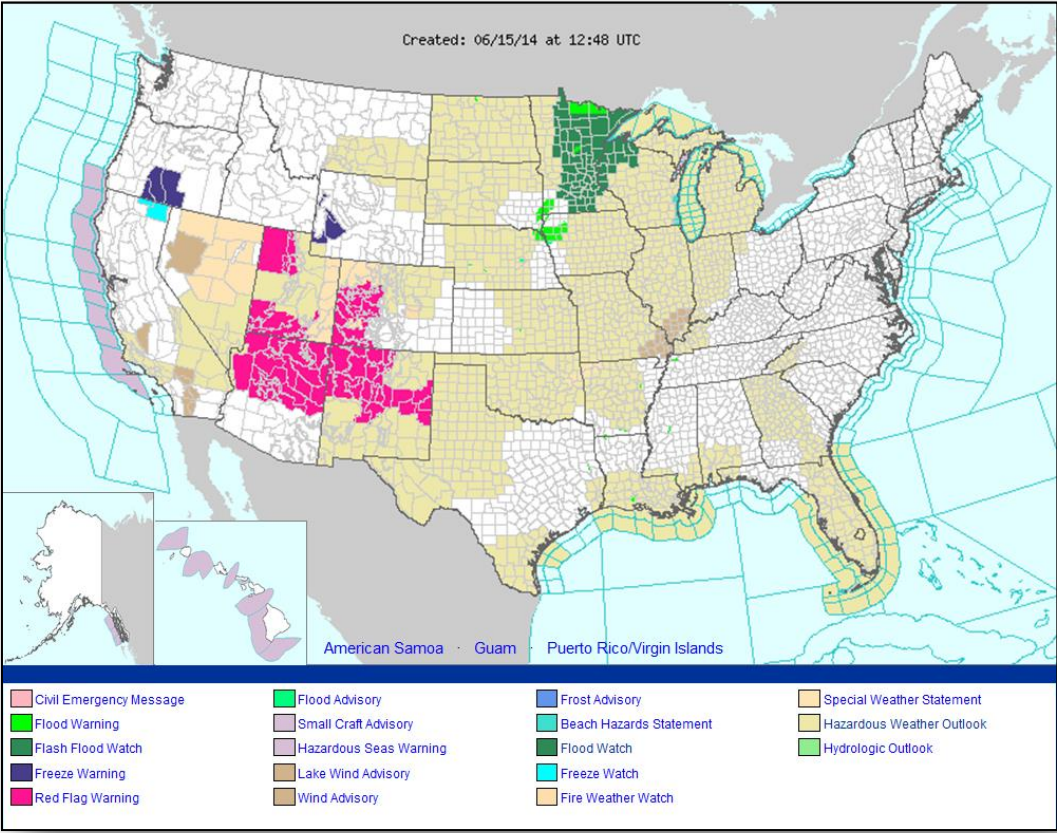

# Precipitation Forecast – 3 Day



FEMA

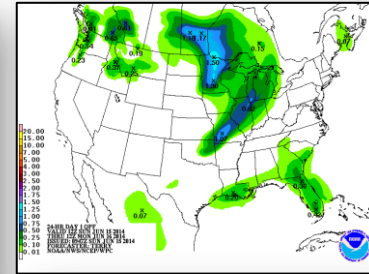
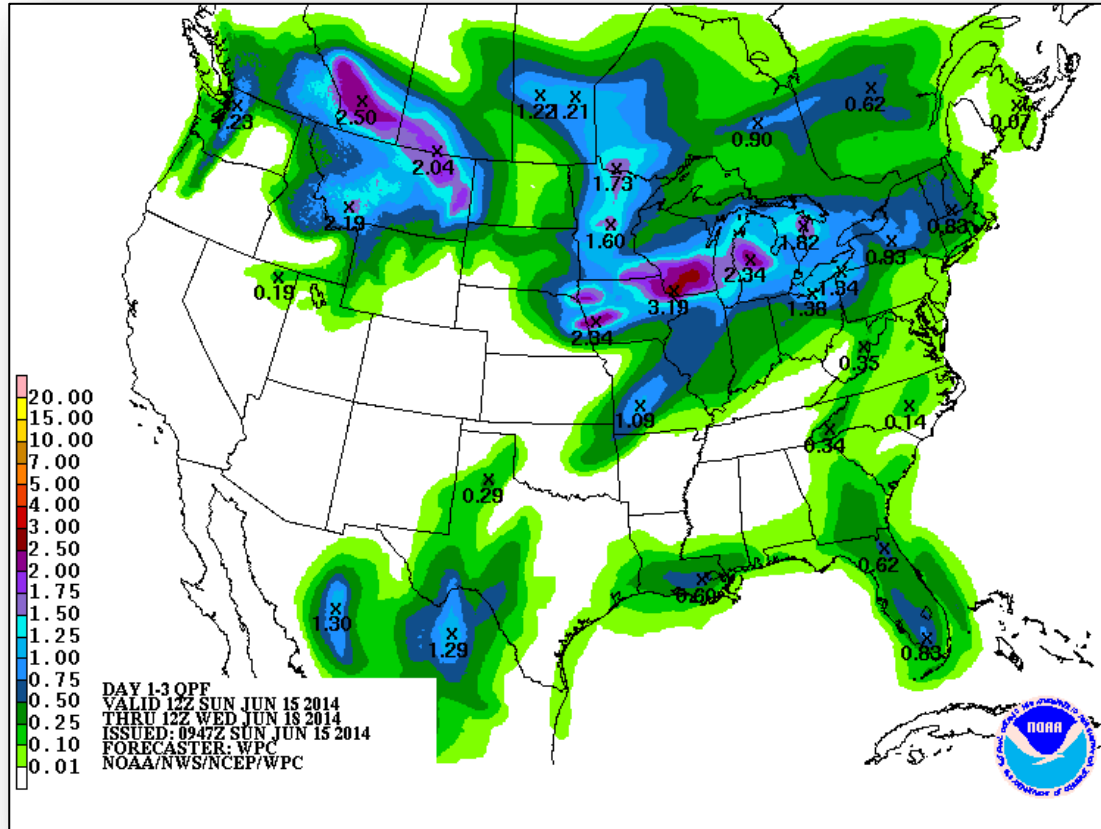

Day 1

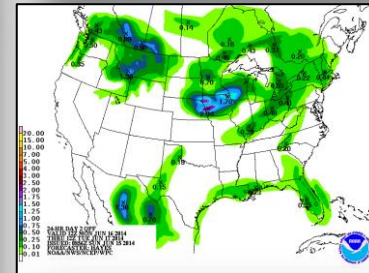

Day 2

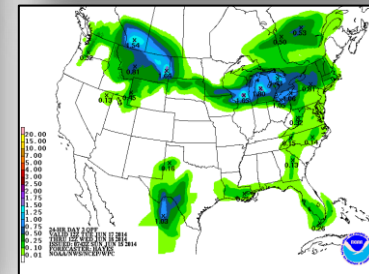

Day 3



# River Forecast



FEMA





# Convective Outlook, Day 1 – 3

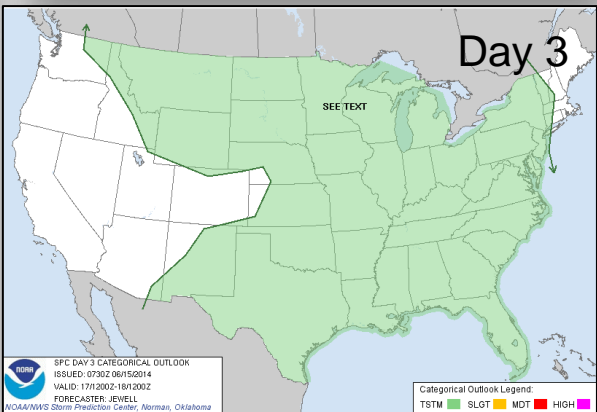
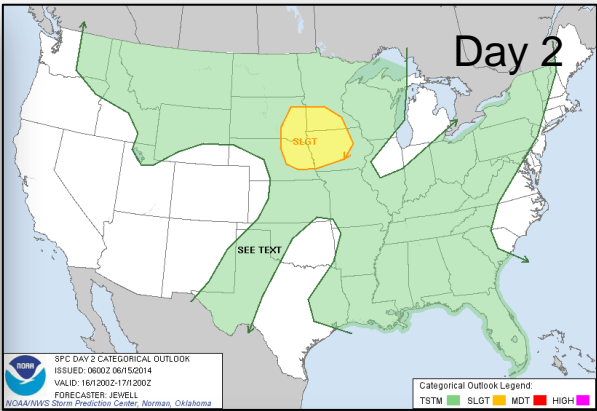
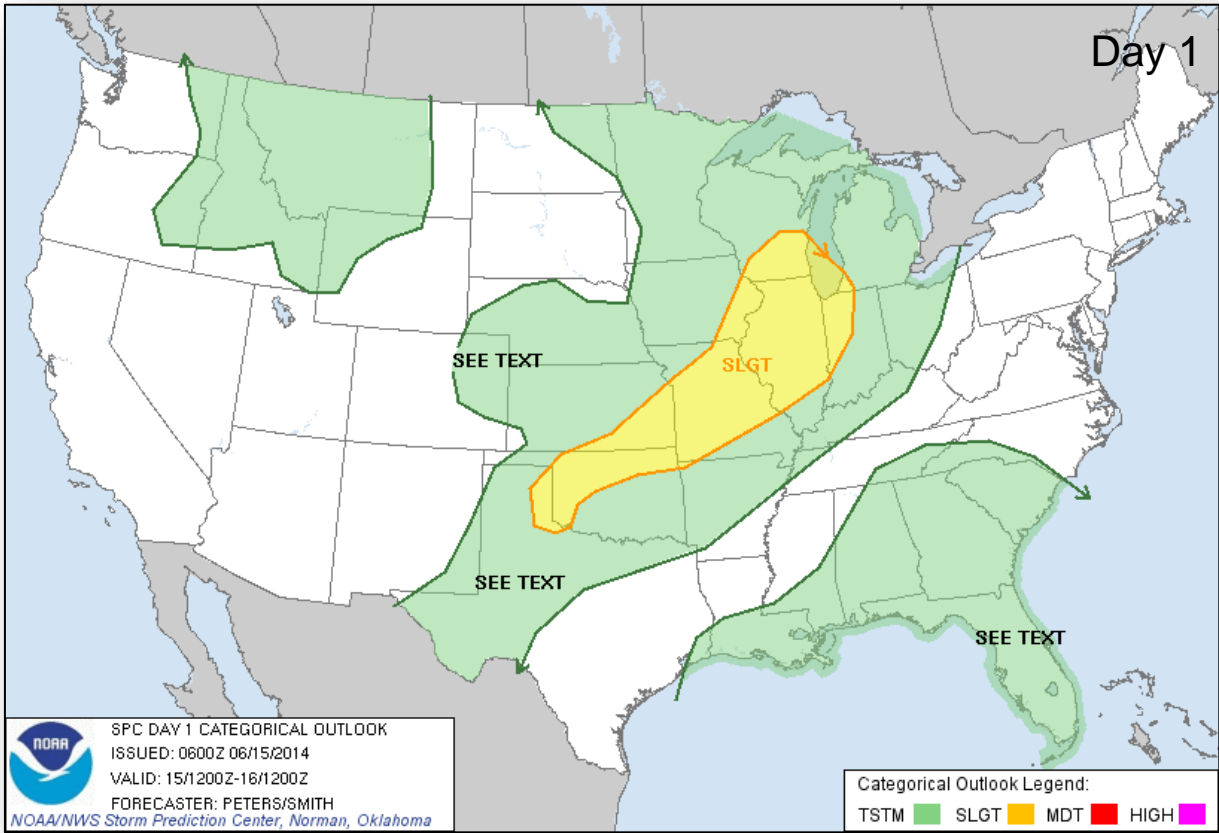

# Critical Fire Weather Areas – Days 1-8



FEMA

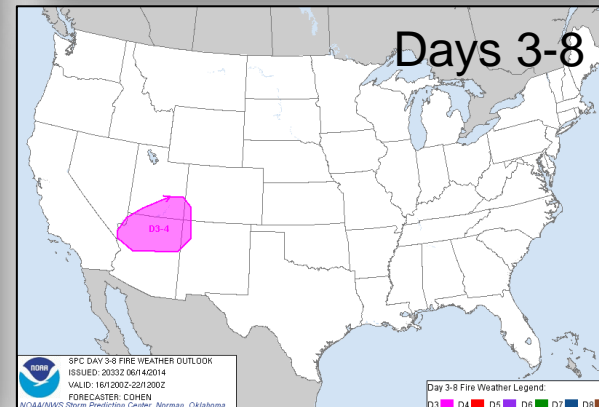
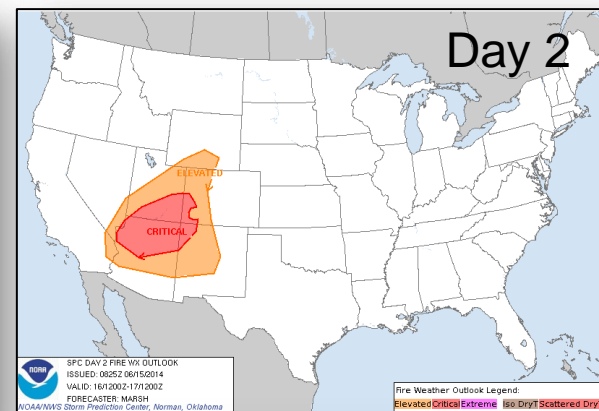
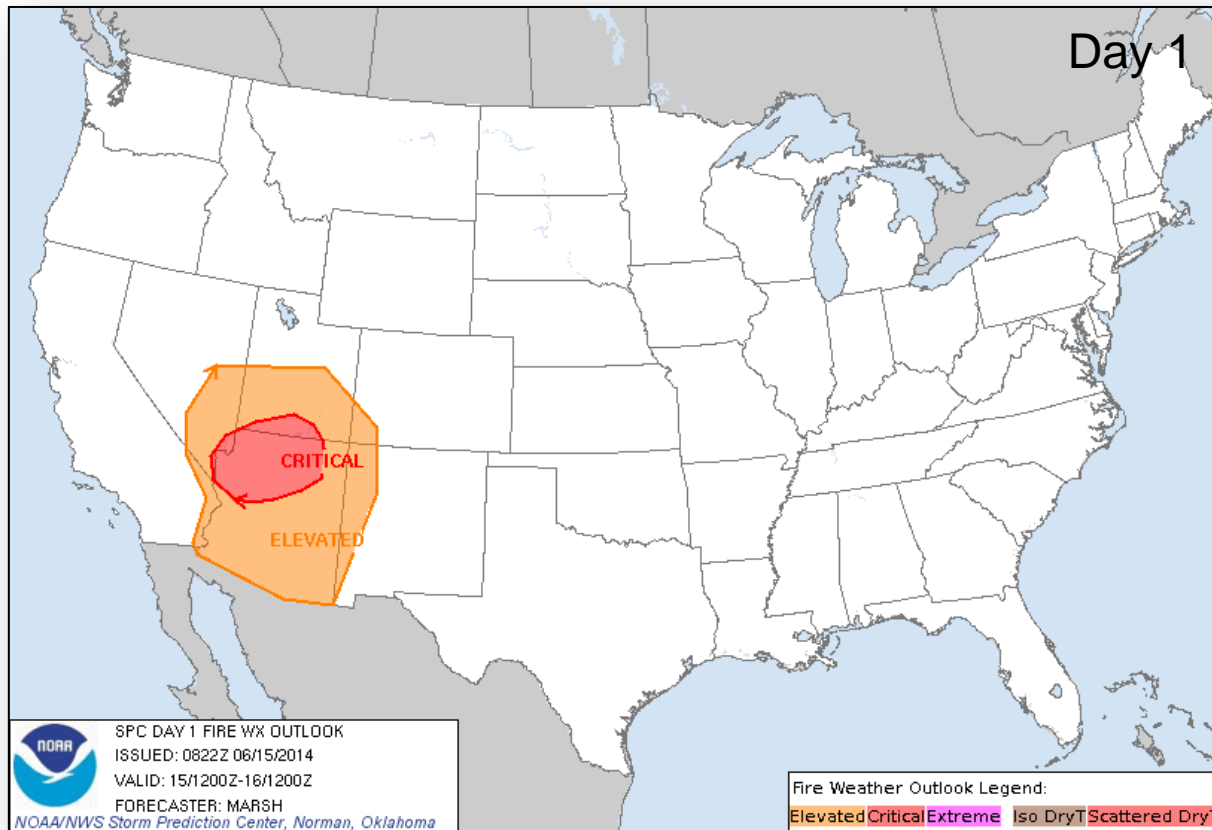

# Space Weather

NOAA Scales Activity (Range: 1/minor to 5/extreme)	Past 24 Hours	Current	Next 24 Hours
Space Weather Activity:	Minor	None	Minor
• Geomagnetic Storms	None	None	None
• Solar Radiation Storms	None	None	None
• Radio Blackouts	R1	None	R1

## HF Communication Impact

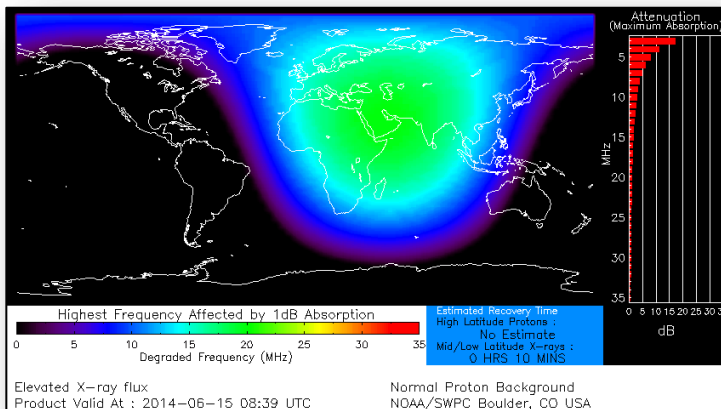

## Sunspot Activity

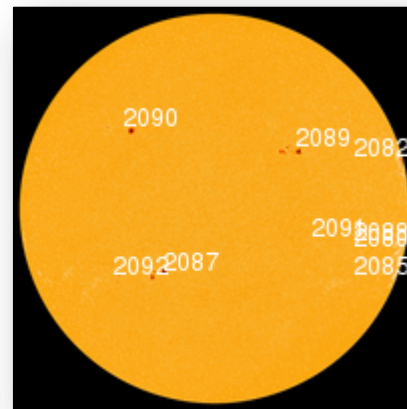

# FEMA Readiness – Deployable Teams/Assets



Deployable Teams/Assets																									
Resource	Status	Total	Available		Partially Available	Not Available	Detailed Deployed Activated	Comments	Rating Criterion																
FCO		39	8	21%	0	1	30	***There is only 1 Type-3 FCO available***	OFDC Readiness: <table><tr><td>FCO</td><td>Green</td><td>Yellow</td><td>Red</td></tr><tr><td>Type 1</td><td>3+</td><td>2</td><td>1</td></tr><tr><td>Type 2</td><td>4+</td><td>3</td><td>2</td></tr><tr><td>Type 3</td><td>4</td><td>3</td><td>2</td></tr></table>	FCO	Green	Yellow	Red	Type 1	3+	2	1	Type 2	4+	3	2	Type 3	4	3	2
FCO	Green	Yellow	Red																						
Type 1	3+	2	1																						
Type 2	4+	3	2																						
Type 3	4	3	2																						
FDRC		10	3	30%	0	0	7	<table><tr><td>FDRC</td><td>3</td><td>2</td><td>1</td></tr></table>	FDRC	3	2	1													
FDRC	3	2	1																						
US&R		28	27	96%	0	1	0	• NM-TF1 (Red for personnel shortages)	• Green = Available/FMC • Yellow = Available/PMC • Red = Out-of-Service • Blue = Assigned/Deployed																
National IMAT		3	2	67%	0	0	1	• National-IMAT West deployed to DC (NRCC)	• Green: 3 avail • Yellow: 1-2 avail • Red: 0 avail ( <i>Individual N-IMAT red if 50% of Section Chiefs and/or Team Leader is unavailable for deployment.</i> )																
Regional IMAT		13	5	38%	2	3	3	<u>Deployed:</u> • Region IV - MS • Region VI (IMAT1) - AR • Region X - WA <u>Partially Mission Capable (PMC):</u> • Region II (Team I) • Region III (Team I) <u>Not Mission Capable (NMC):</u> • Region V, VII, IX NMC for Personnel shortages	• Green: 7 or more avail • Yellow: 4 - 6 teams available • Red: > 8 teams deployed/unavailable  <i>R-IMAT also red if TL Ops/Log Chief is unavailable and has no qualified replacement.</i>																
MCOV		55	48	87%	0	6	1	• 1 deployed to 4174-AR	• Green = 80 – 100% avail • Yellow = 60 – 79% avail • Red = 59% or below avail • Readiness remains 95%																

# FEMA Readiness – National/Regional Teams



National/Regional Teams									
Resource	Status	Total	Available		Partially Available	Not Available	Deployed/ Activated	Comments	Rating Criterion
NWC		5	5	100%	0	0	24/7	Enhanced Watch (dayshift)	<ul style="list-style-type: none"><li>• Green = FMC</li><li>• Yellow = PMC</li><li>• Red = NMC</li></ul>
NRCC		2	353	93%	0	26	Not Activated		
HLT		1	N/A	N/A	0	1	Activated	Activated	
DEST							Not Activated		
RRCCs		10	10	100%	0	0	Not Activated		
RWCs/MOCs		10	10	100%	0	0	24/7		



# FEMA

**FEMA's mission is to support our citizens and first responders to ensure that as a nation we work together to build, sustain, and improve our capability to prepare for, protect against, respond to, recover from, and mitigate all hazards.**