



FEMA

Daily Operations Briefing

Tuesday, June 17, 2014

8:30 a.m. EDT

Severe Weather – Nebraska & Iowa



Situation – June 16 to 17

- Severe weather impacted areas of NE & IA overnight
- NWS reports 32 tornadoes, 204 wind, and 187 hail reports across Regions V & VII

Nebraska

- Significant/widespread damage in the Town of Pilger (pop. 378; Stanton Co)
- 1 fatality and 16 critical injuries
- 1 shelter open with 6 occupants (*ESF-6 Shelter Report, 6:00 am, June 17*)
- Local damage assessments ongoing in the affected areas
- 200 customers remain without power (*FEMA Region VII*)

Iowa

- Major river flooding along the Rock & Big Sioux Rivers
- 100 homes evacuated & low lying campground
- Approx. 13k (peak 37k) customers w/o power (*DOE EAGLE*)

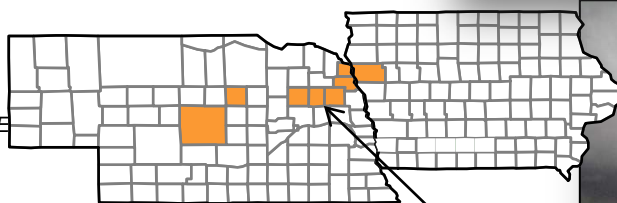
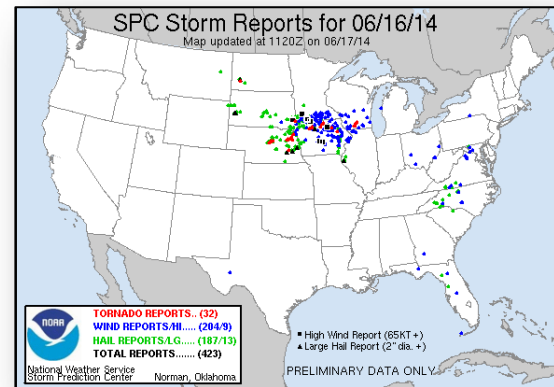

Impacted Counties



Response:

- NE EOC Partially Activated; State of Emergency Declared 6/16
- FEMA LNO deployed to the NE SEOC
- FEMA Region VII returned to Watch/Steady State on Monday night
- No unmet needs; no additional requests for FEMA assistance

Shirley Fire – California (Final)



FEMA

Fire Name	Location	Acres burned	% Contained	Est. Full Containment	FMAG	Structures Lost / Threatened	Fatalities / Injuries
Shirley	Kern County	2,646 (+646)	75% (+65)	N/A	N/A	3 (+1) / 1,000	0 / 0

Situation

- Began June 13, in Sequoia National Forest (federal land)
- ▲ All evacuations lifted
- ▲ 3 structures destroyed, 1 damaged
- No injuries or fatalities
- 1 shelter open with no occupants (*ESF-6 Shelter report, 6:00 am EDT June 17*)

Response

- ▲ 1,681 (+505) fire-fighting personnel
- CA EOC remains at Normal Operations; no shortfalls identified
- FEMA Region IX remains at Watch/Steady State



Wildfire Summary



Fire Name (County)	FMAG #	Acres burned	% Contained Est. Containment date	Evacuations (Residents)	Structures Threatened	Structures Destroyed	Fatalities / Injuries
California							
Shirley Fire (Kern County) FINAL	None	2,646	75%	0	1,000	3	0/0
Navajo Nation							
Assayii Lake (Navajo Nation)	None	11,000	0%	11	50	4	0/1

Tropical Outlook – Atlantic



FEMA

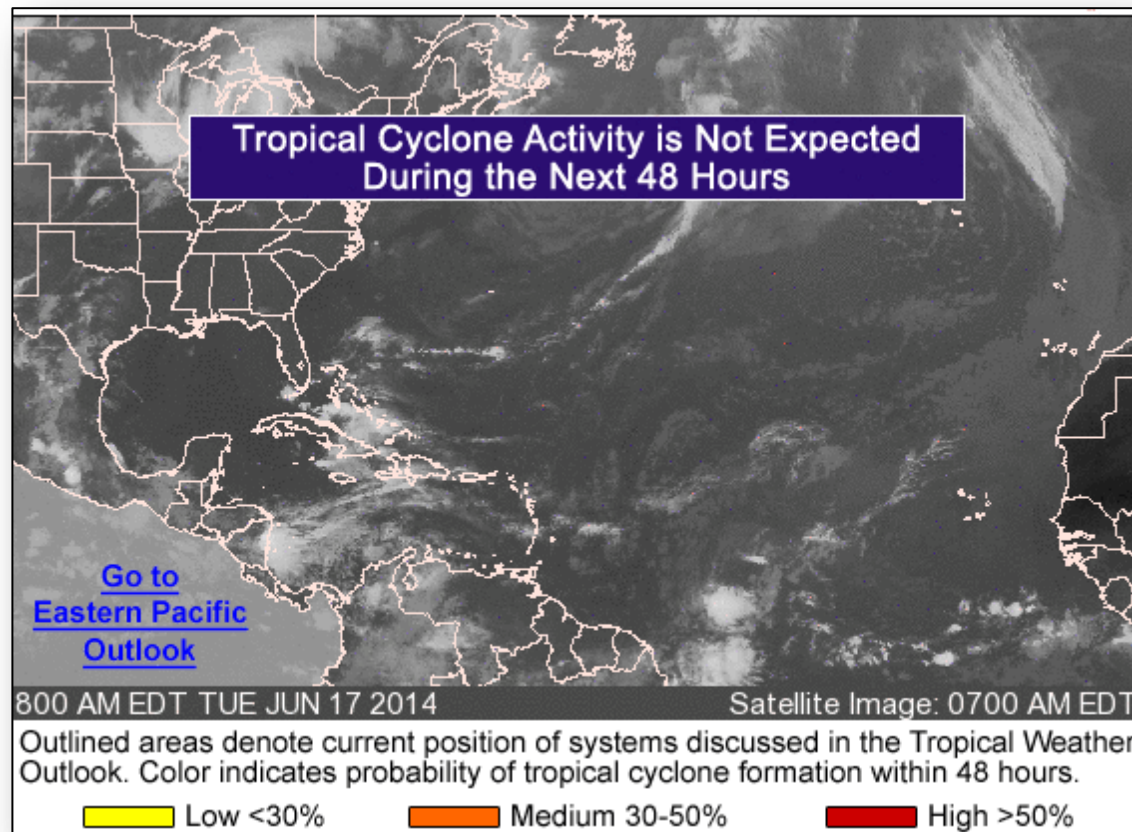

Tropical Outlook – Eastern Pacific



FEMA

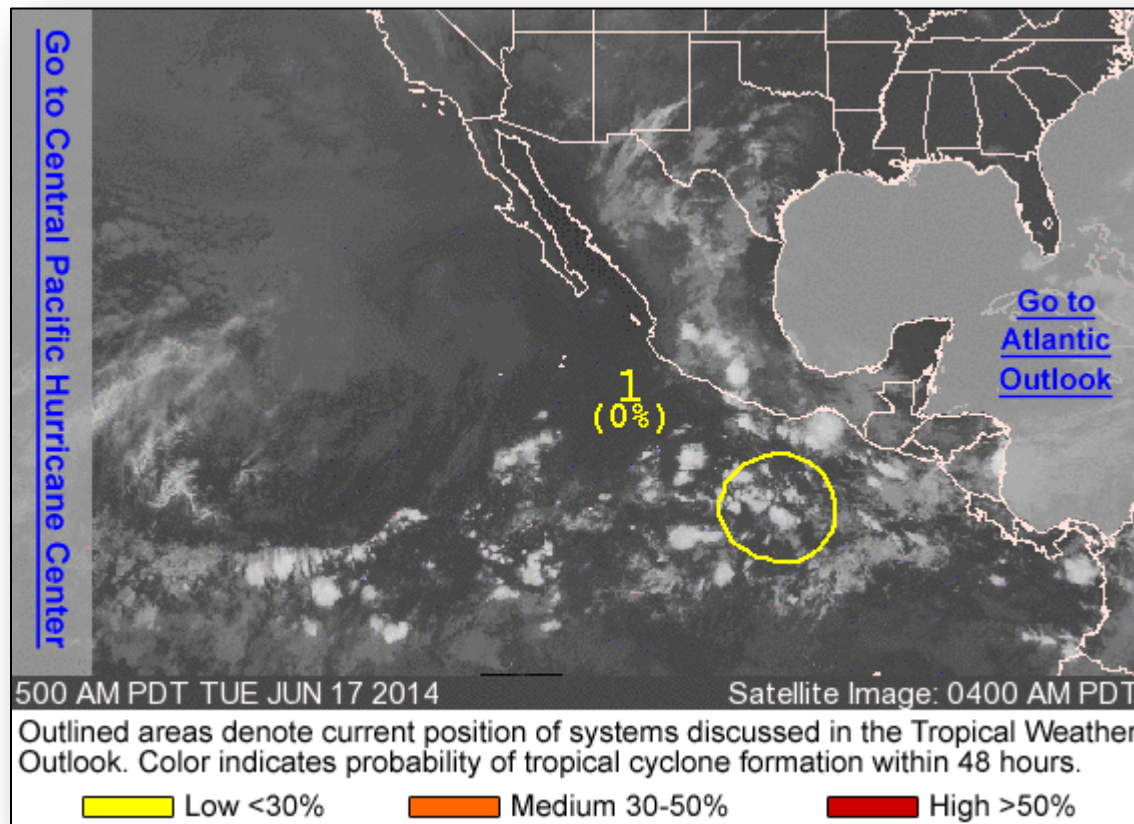

Eastern Pacific – Area 1

As of 8:00 a.m. EDT

- Located several hundred miles SSE of Acapulco, Mexico
- Some gradual development possible later this week
- Chance of forming into a tropical storm:
 - Next 48 hours – Low (0%)
 - Next 5 days – Medium (30%)

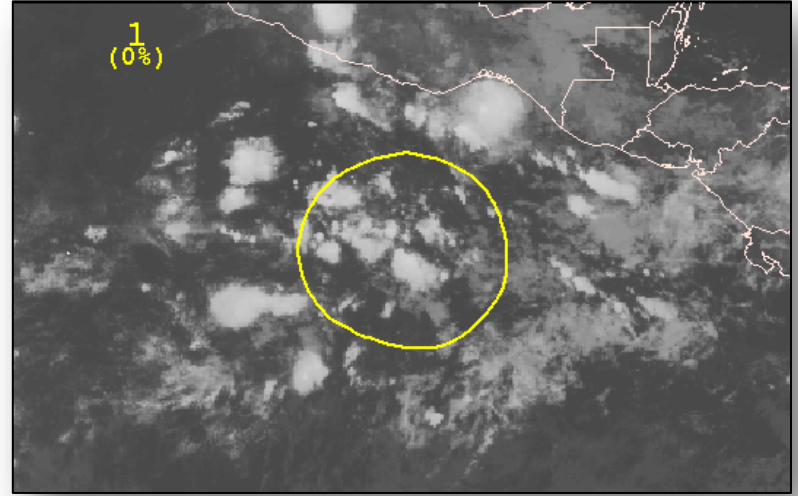

Tropical Outlook – Central Pacific



FEMA

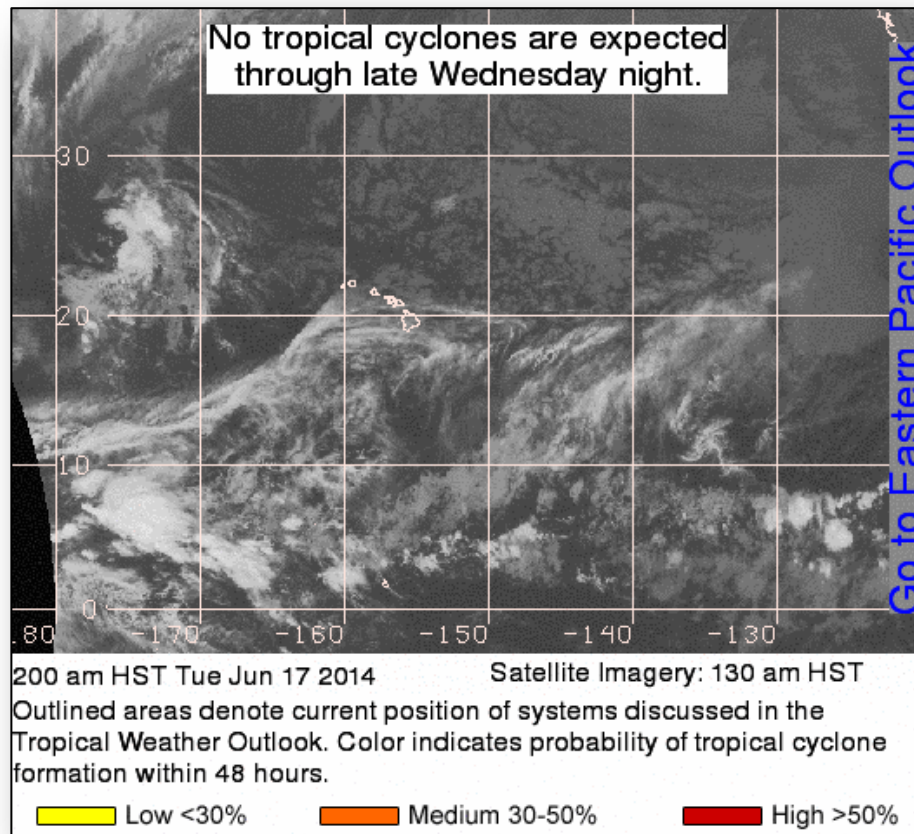

Disaster Requests & Declarations



Declaration Requests in Process		Requests APPROVED (since last report)	Requests DENIED (since last report)
1	Date Requested	0	0
NE – DR Severe Storms, Tornadoes, Straight-line Winds & Flooding	June 5, 2014		



FEMA

Joint Preliminary Damage Assessments

Region	State / Location	Event	IA/PA	Number of Counties		Start – End
				Requested	Complete	
VII	IA	Severe Storms & Flooding June 3	PA	10	0	6/16 – TBD

Open Field Offices as of June 17, 2014



FEMA

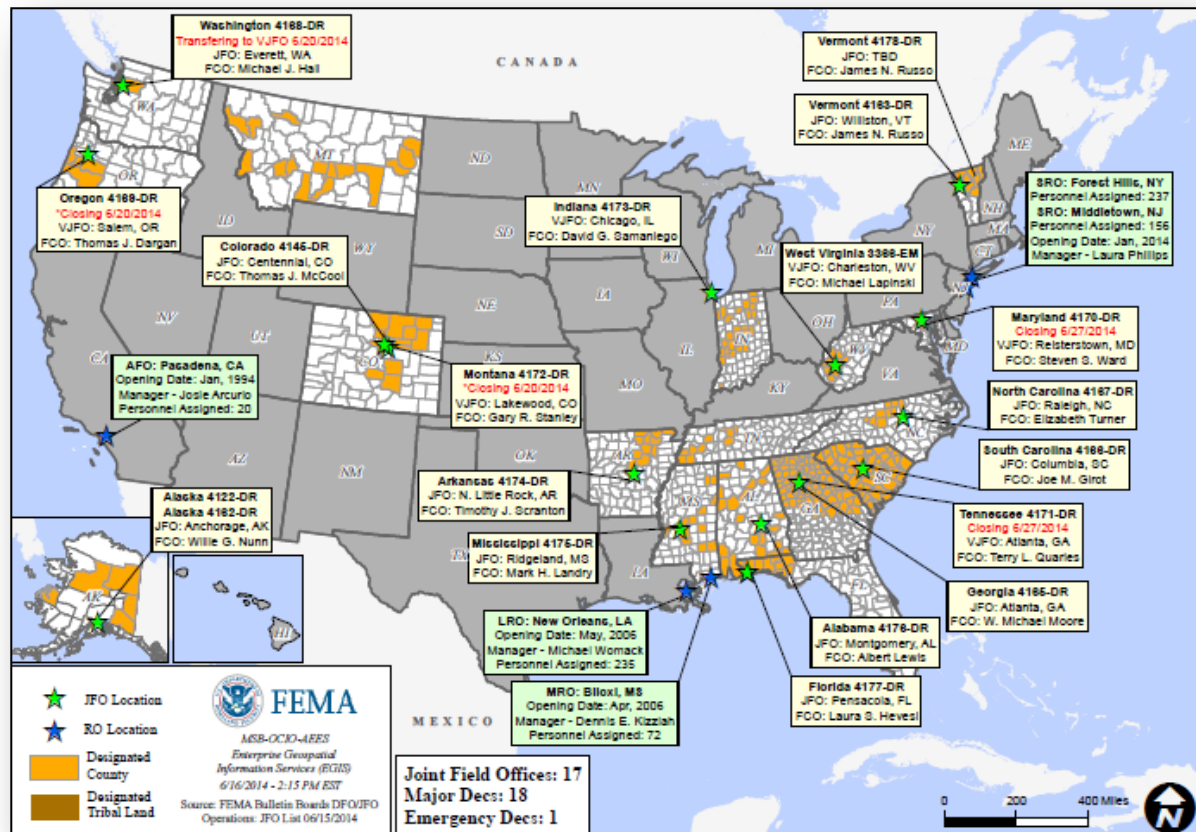

National Weather Forecast



FEMA

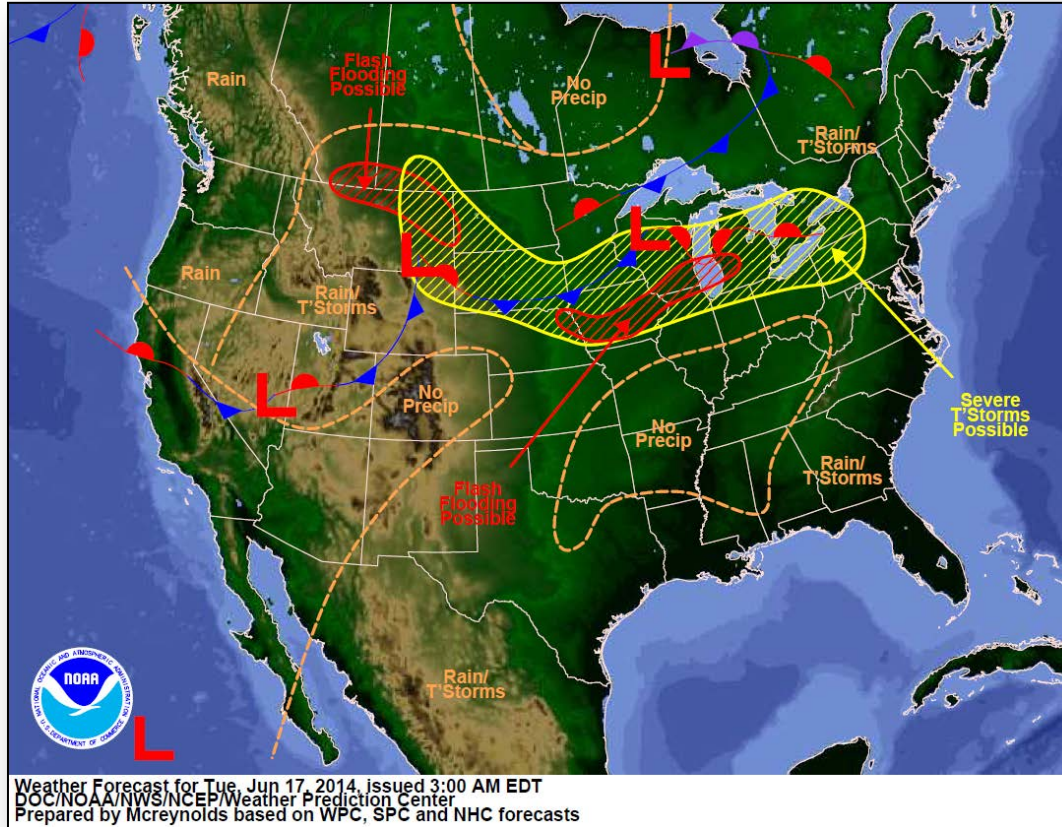

Active Watches/Warnings

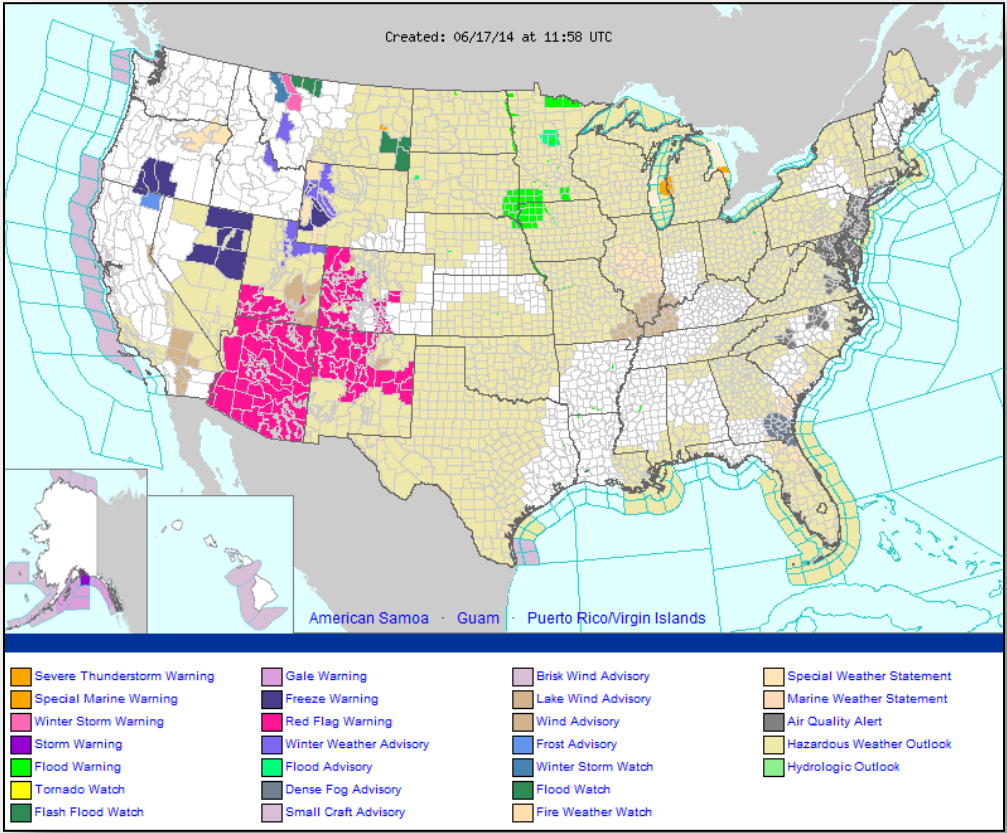

Precipitation Forecast – 3 Day



FEMA

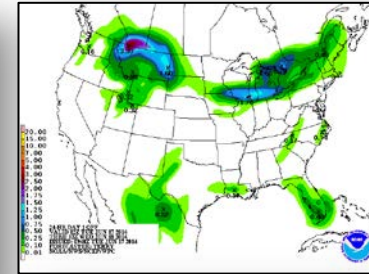
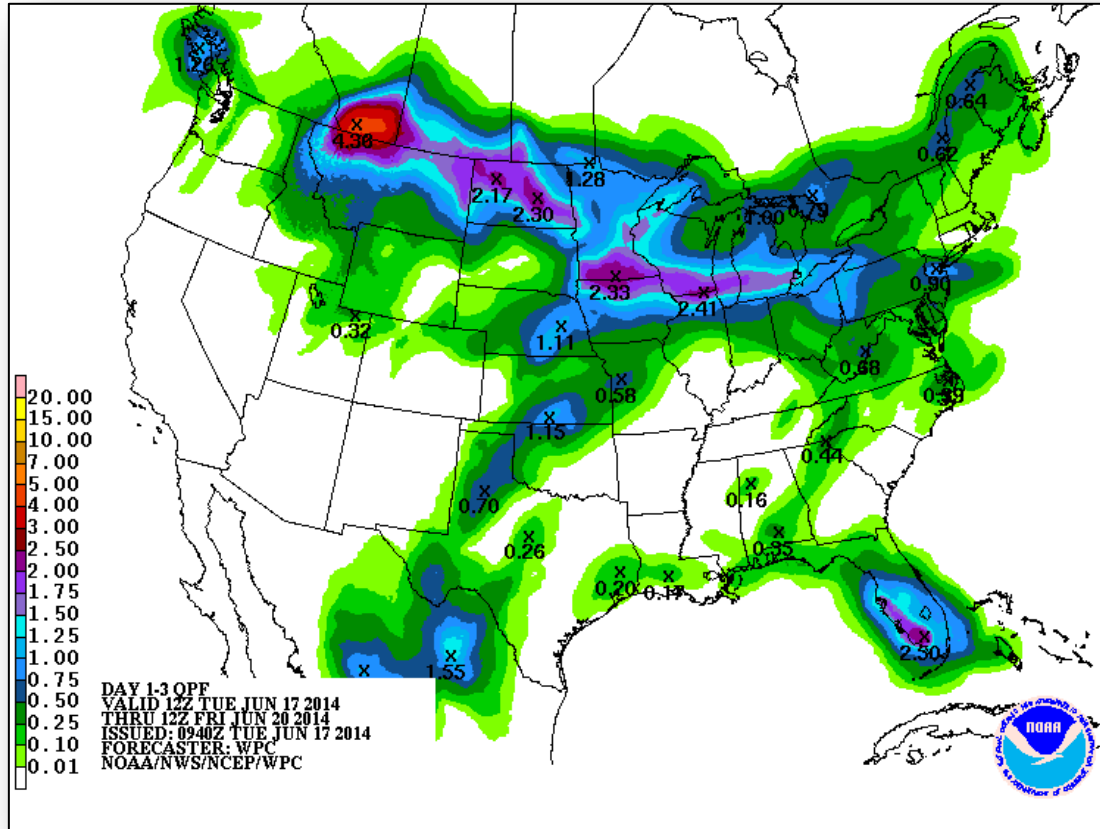

Day 1

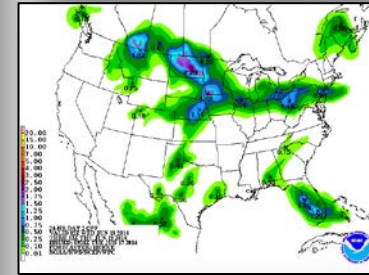

Day 2

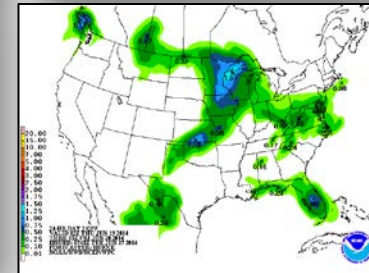

Day 3

Excessive Rainfall Forecasts, Day 1 – 3

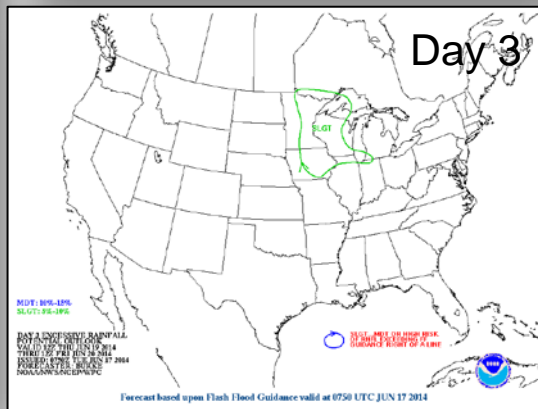
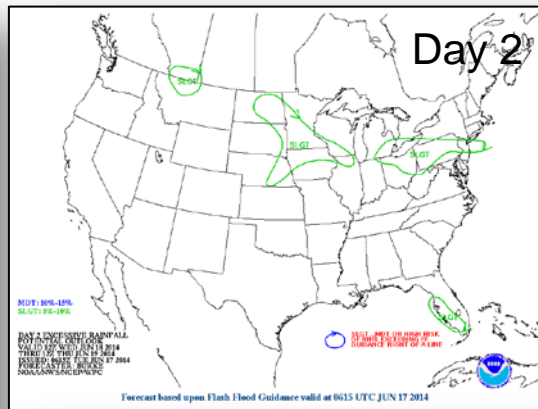
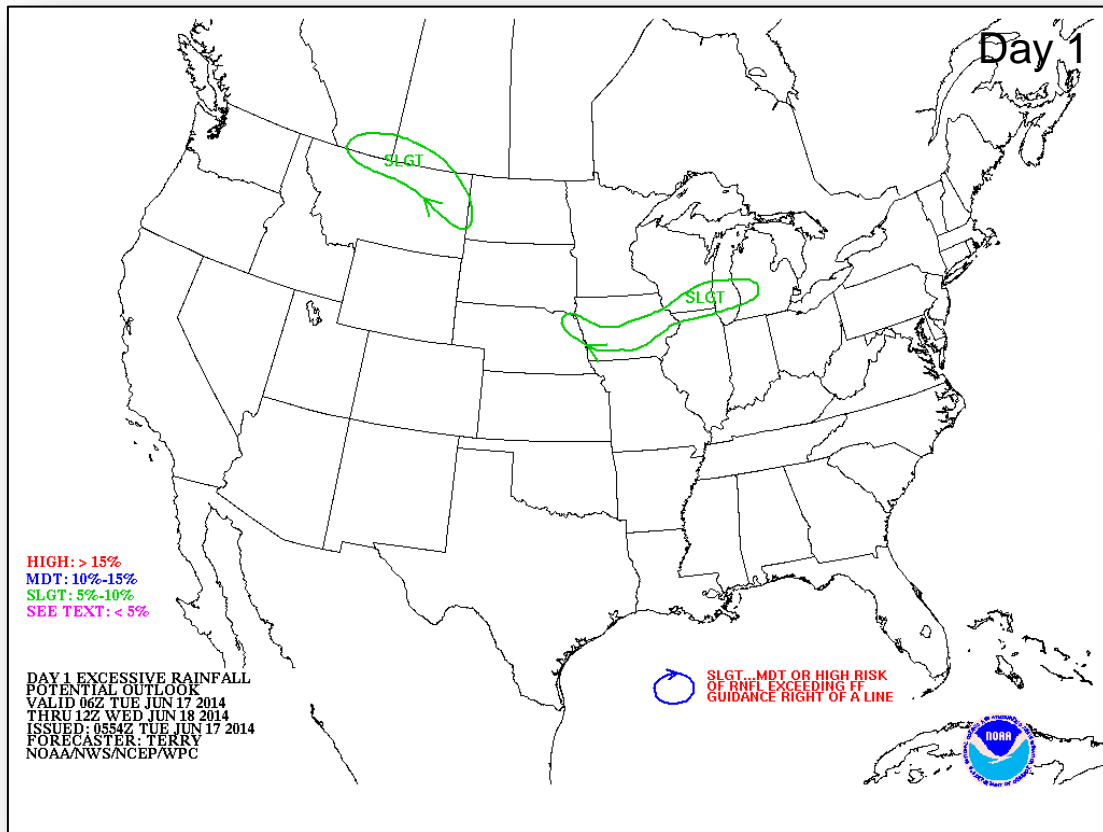

River Forecast



FEMA

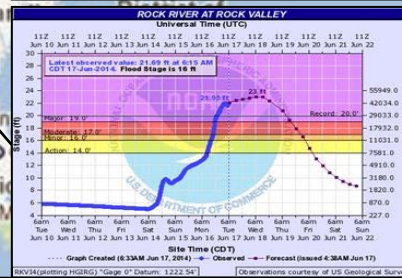
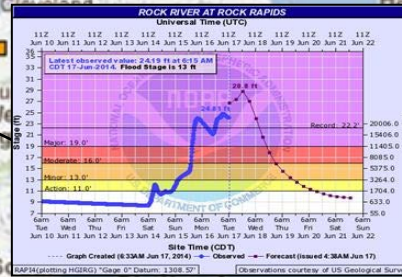
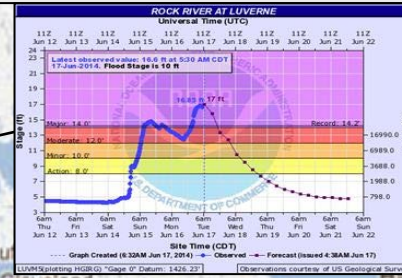
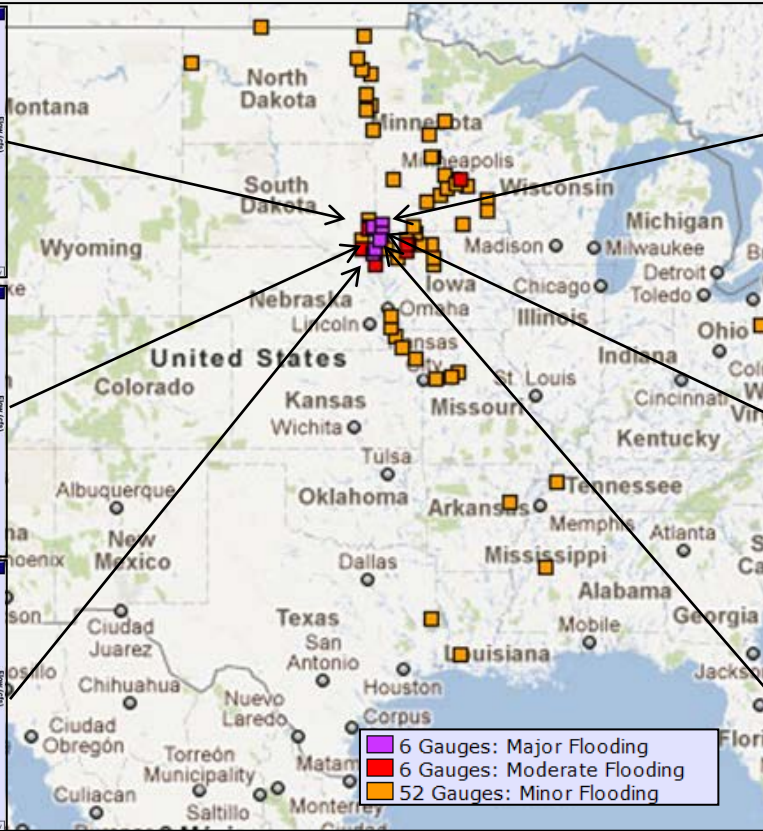
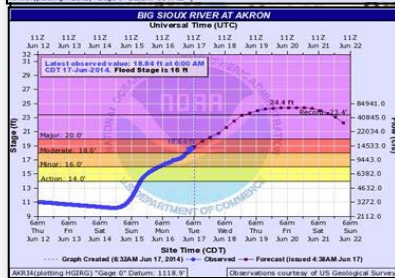
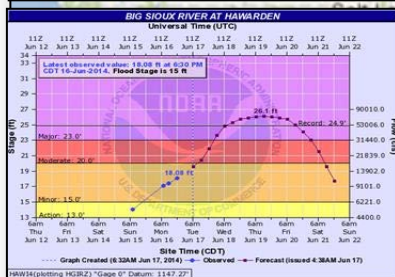
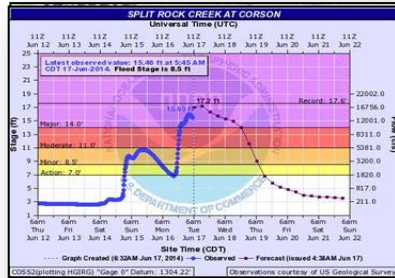

Significant River Flood Outlook, June 16-21



FEMA

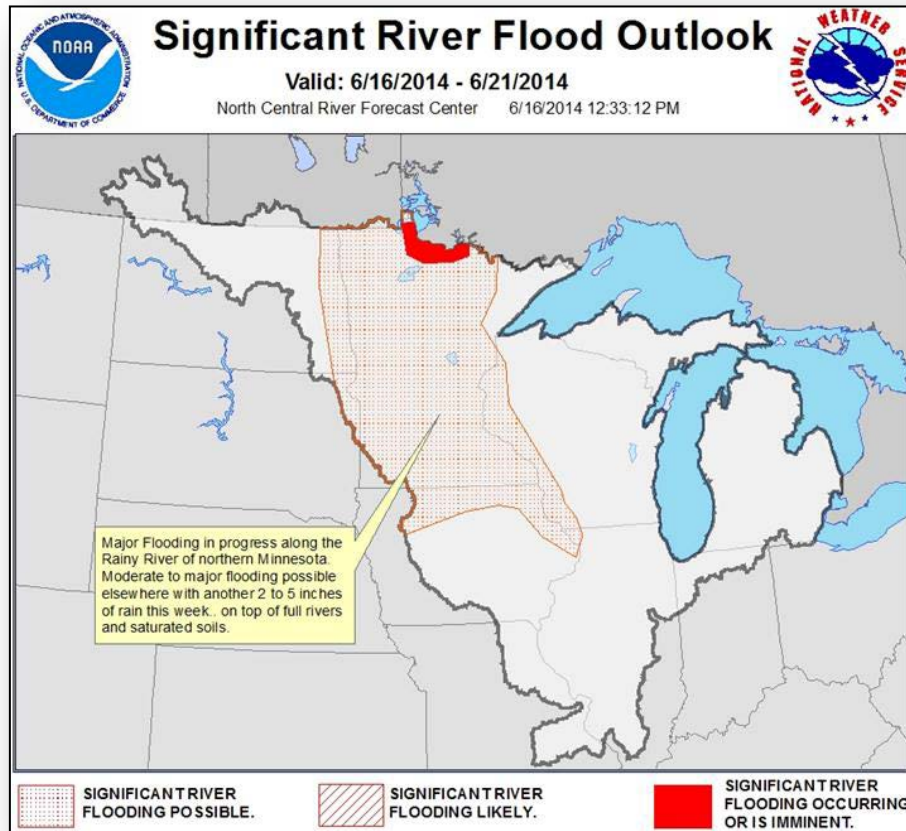

Convective Outlook – Day 1

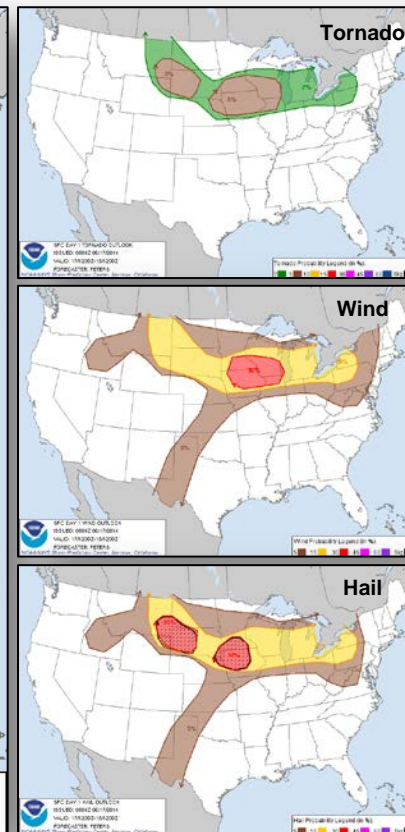
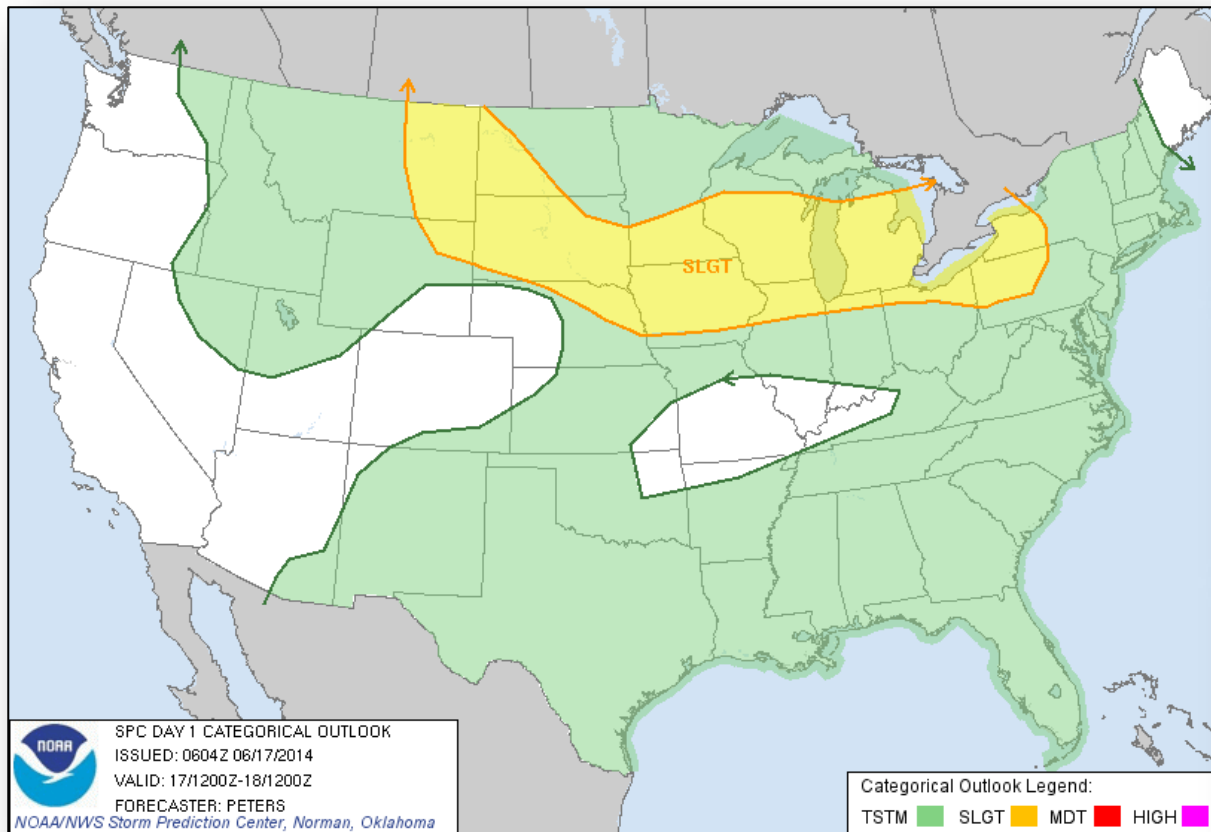

Convective Outlook, Day 2 – 3



FEMA

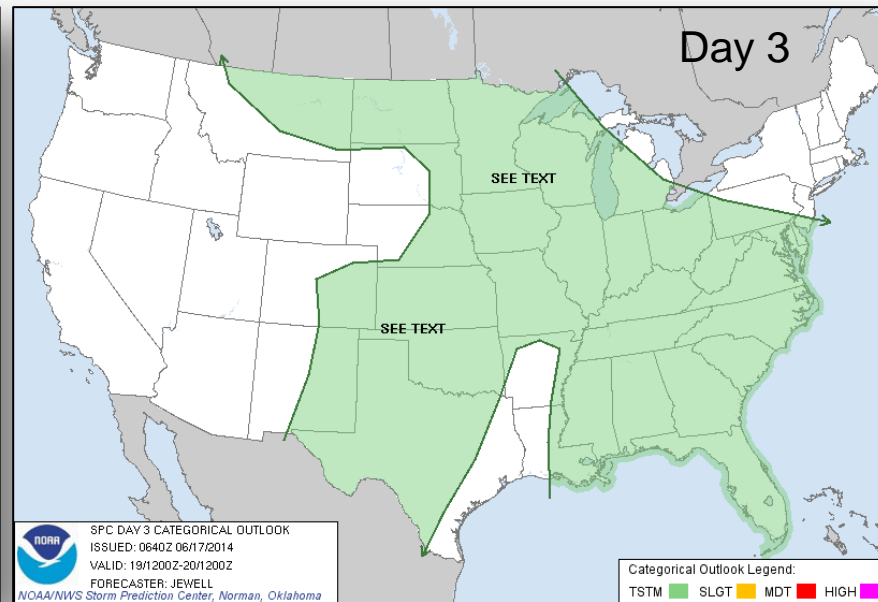
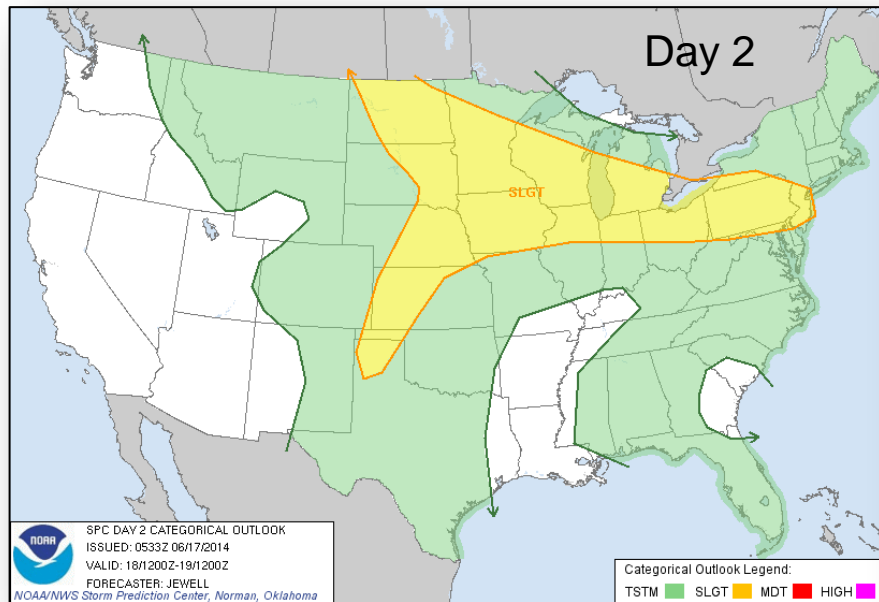

Critical Fire Weather Areas – Days 1-8

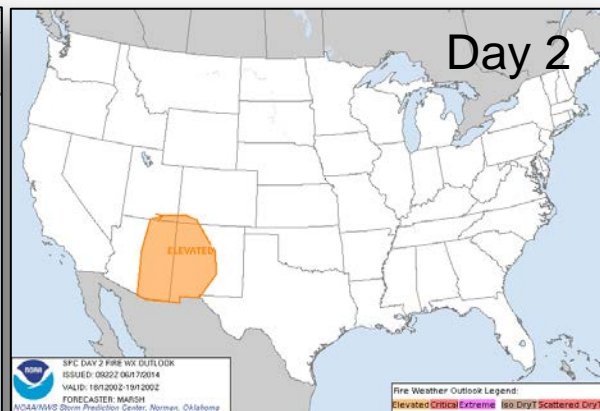
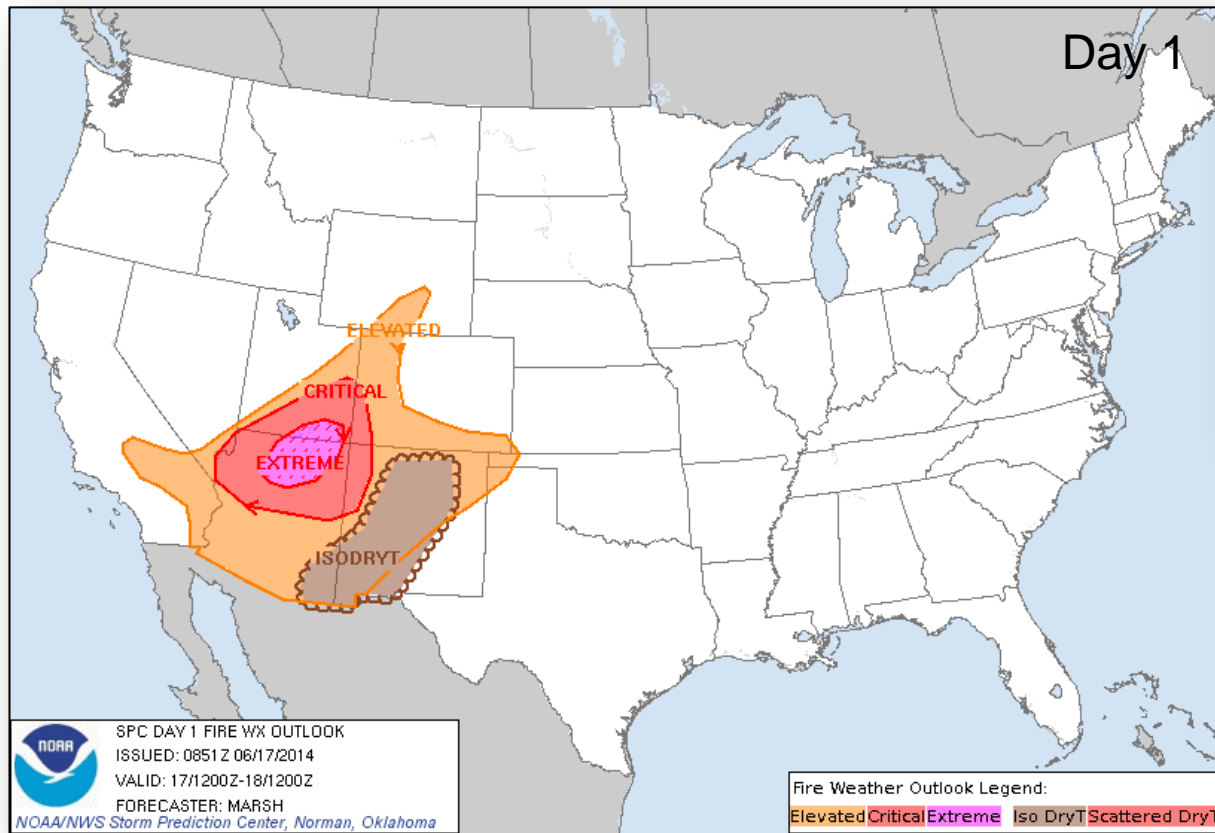

Hazard Outlook: June 19 – 23



FEMA

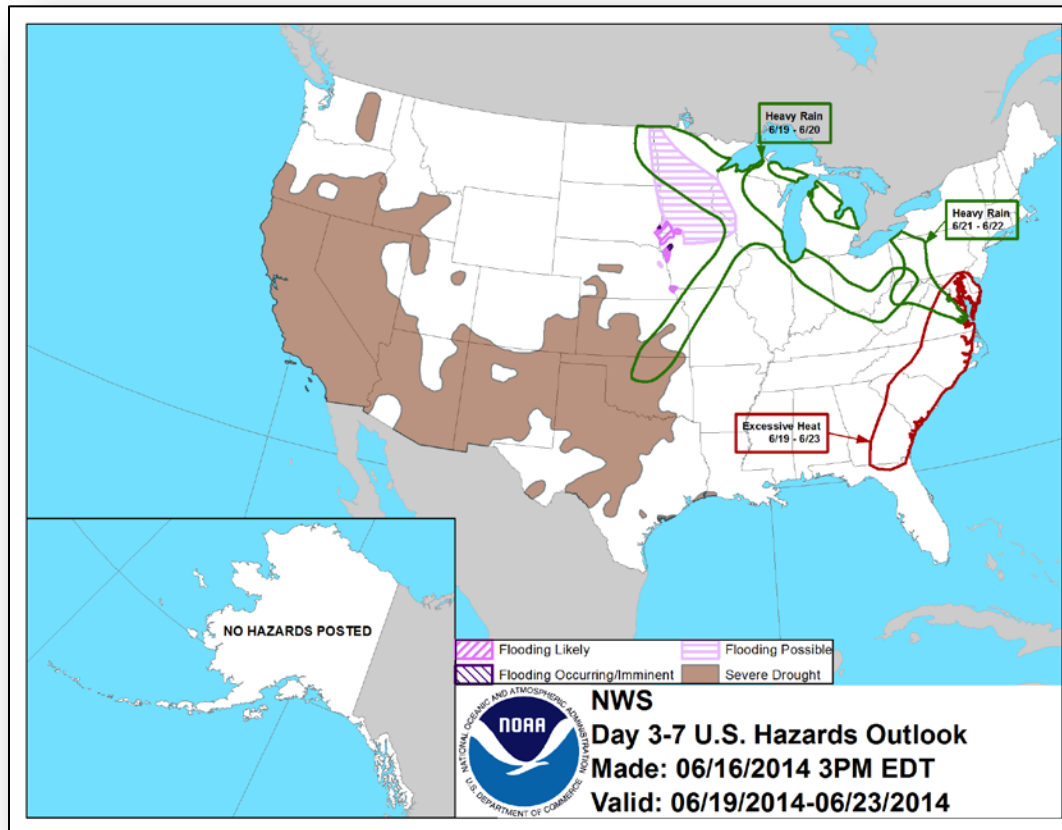

Space Weather

NOAA Scales Activity (Range: 1/minor to 5/extreme)	Past 24 Hours	Current	Next 24 Hours
Space Weather Activity:	None	None	Minor
• Geomagnetic Storms	None	None	None
• Solar Radiation Storms	None	None	None
• Radio Blackouts	None	None	R1

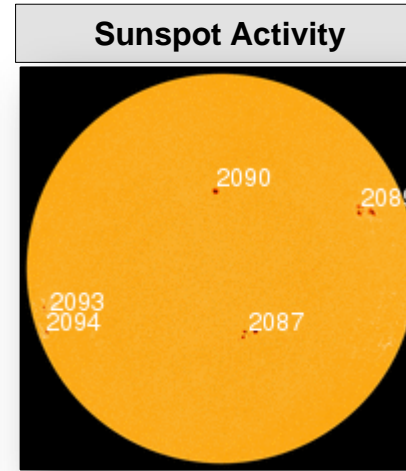
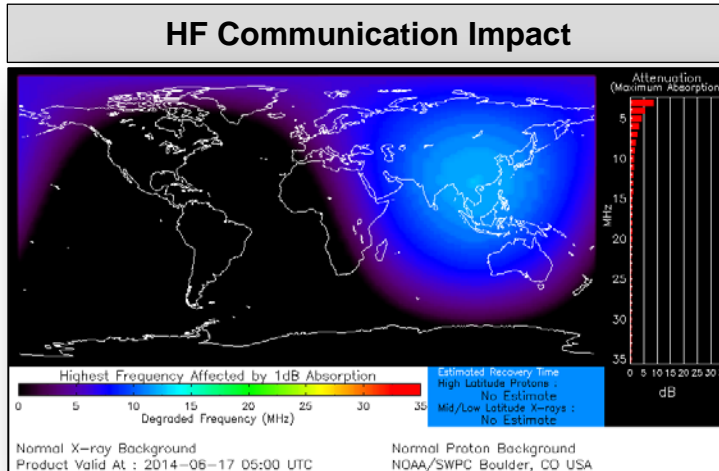

Public Assistance Grant Program



PA Project Worksheets Obligated in past week, as of June 16, 2014 at 1400 EDT

PA Category	Emergency Work		Permanent Work							Total
	A - Debris Removal	B - Protective Measures	C - Roads & Bridges	D - Water Control Facilities	E - Public Buildings	F - Public Utilities	G - Recreational or Other	H - Fire Management	Z - State Management	
Number Of PWs Obligated	69	43	55	13	40	17	11	1	15	264
This Week	\$9,739,300	\$5,100,722	\$3,417,685	\$7,449,663	\$8,541,203	\$5,498,972	\$1,275,251	\$31,894	\$1,240,955	\$42,295,645

Public Assistance Obligated per Category In the Past 2 Weeks – 6/3/2014 through 6/16/2014

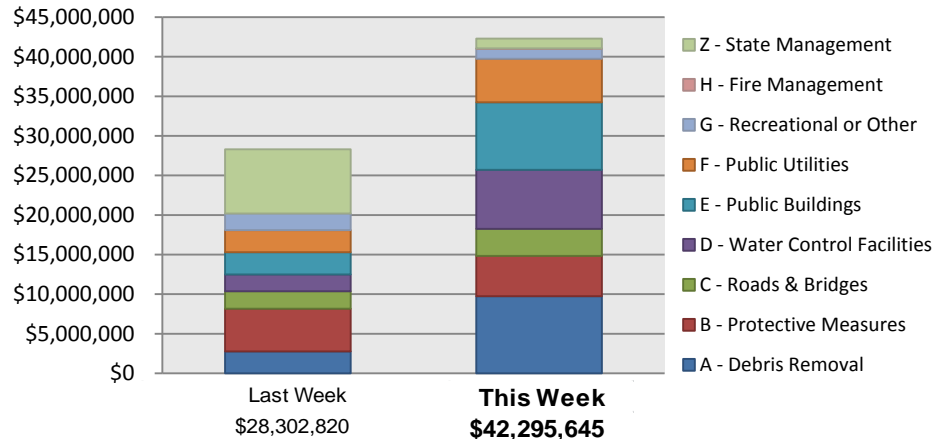

PA Highlights

- On 6/11 \$6.8 million was obligated to Loveland, CO for damage to Idylwilde Dam, under category D, as a result of DR-4145 flooding
- On 6/11, \$6.1 million was obligated to Alamogordo, NM, under category A, for debris removal from Bonito Lake for DR-4079

Direct Housing



Total Households in FEMA Direct Housing per State

Past Year per Week, June 17, 2013 – June 16, 2014, Projected to Dec 15, 2014

There are currently **63** Households in Temporary Housing

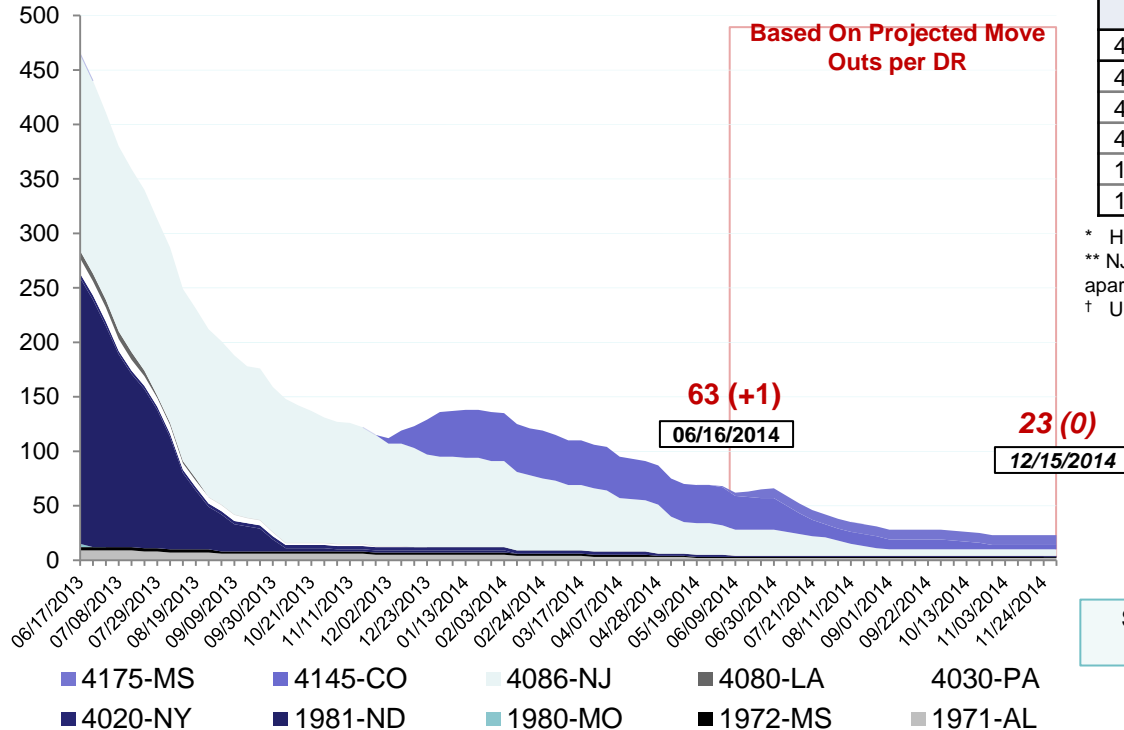

DR	IA Declaration Date	Program End Date	Current # of Households in Direct Housing (Weekly Change)
4175-MS	04/30/2014	10/30/2015	5 (+2)
4145-CO	09/14/2013	03/14/2015	30 (-1)
4086-NJ* **	10/30/2012	08/31/2014	24 (0)
4020-NY [†]	08/31/2011	06/01/2013	1 (0)
1972-MS [†]	04/29/2011	10/29/2012	1 (0)
1971-AL [†]	04/28/2011	10/28/2012	2 (0)

* Housing Program has been extended

** NJ - Includes **10 (0)** households in MHUs; **14 (0)** households in Ft Monmouth apartments

[†] Units are under authority of Department of Justice

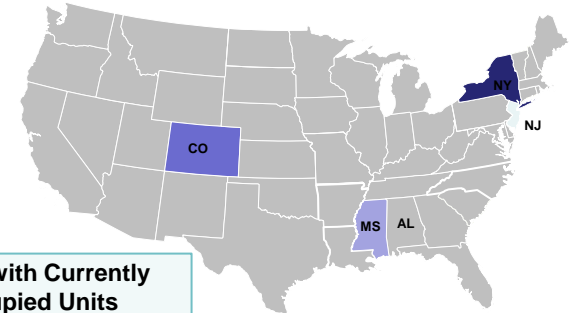

States with Currently Occupied Units

NPSC Activity



NPSC Call Activity in the Past Week 6/8/2014 through 6/14/2014					
Call Type	Forecasted Calls	Number of Calls	Average Answer Time	Maximum Answer Time	Minimum Answer Time
Registration Intake (RI)	2,112	2,259	:13	1:50	:09
Helpline (HL)	7,998	8,732	:14	0:30	:09
All Calls	10,110	10,991	:14	1:50	:09

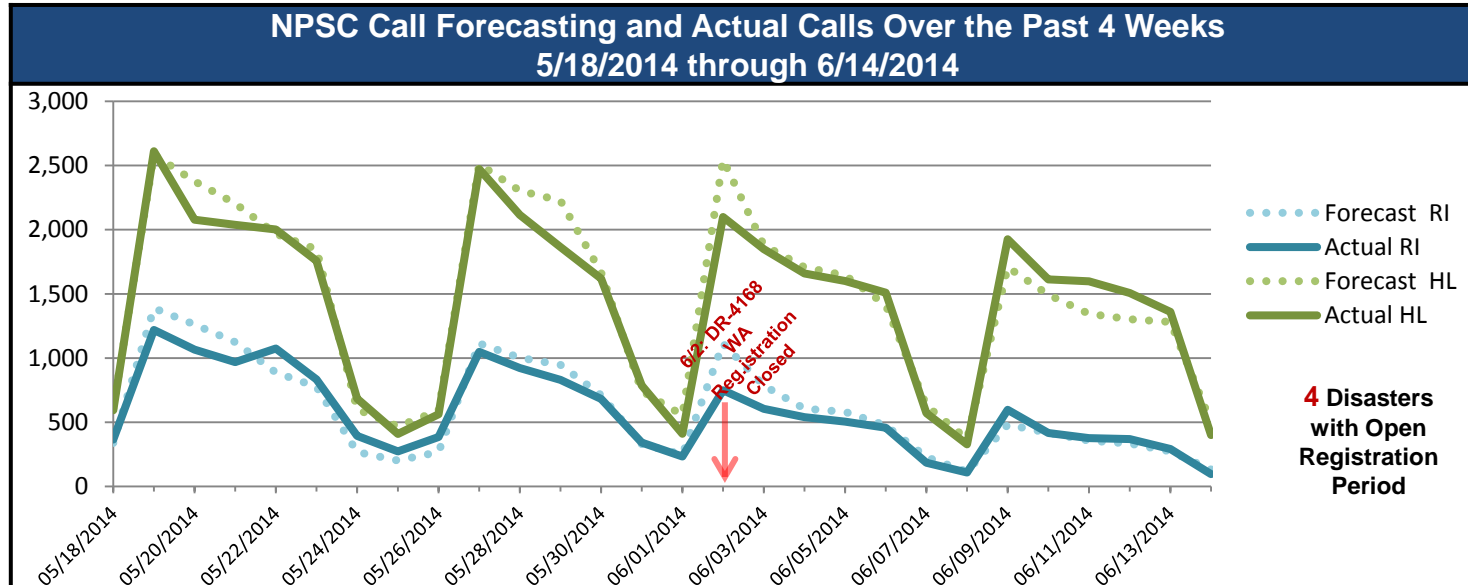

Individual Assistance Activity



Individuals and Households Program Activity as of 6/16/2014				
	In Past 7 Days		Cumulative	
	Applicants Approved	Amount Approved	Applicants Approved	Amount Approved
DR-4174-Arkansas Dec. - 4/29/14 End of Reg Period - 6/30/14				
Housing Assistance	4	\$37,922	289	\$2,088,893
Other Needs Assistance	8	\$44,289	111	\$642,867
Total IHP		\$82,211		\$2,731,760
DR-4175-Mississippi Dec. - 4/30/14 End of Reg Period - 6/30/14				
Housing Assistance	19	\$130,242	749	\$3,709,902
Other Needs Assistance	25	\$95,098	405	\$1,266,399
Total IHP		\$225,340		\$4,976,301
DR-4176-Alabama Dec. - 5/2/14 End of Reg Period - 7/1/14				
Housing Assistance	228	\$616,374	4,892	\$14,750,288
Other Needs Assistance	224	\$281,955	3,017	\$3,285,180
Total IHP		\$898,330		\$18,035,468
DR-4177-Florida Dec. - 5/6/14 End of Reg Period - 7/7/14				
Housing Assistance	234	\$681,364	5,564	\$25,546,662
Other Needs Assistance	146	\$248,778	2,548	\$4,983,076
Total IHP		\$930,142		\$30,529,737
Grand Total		\$2,136,023		\$56,273,266

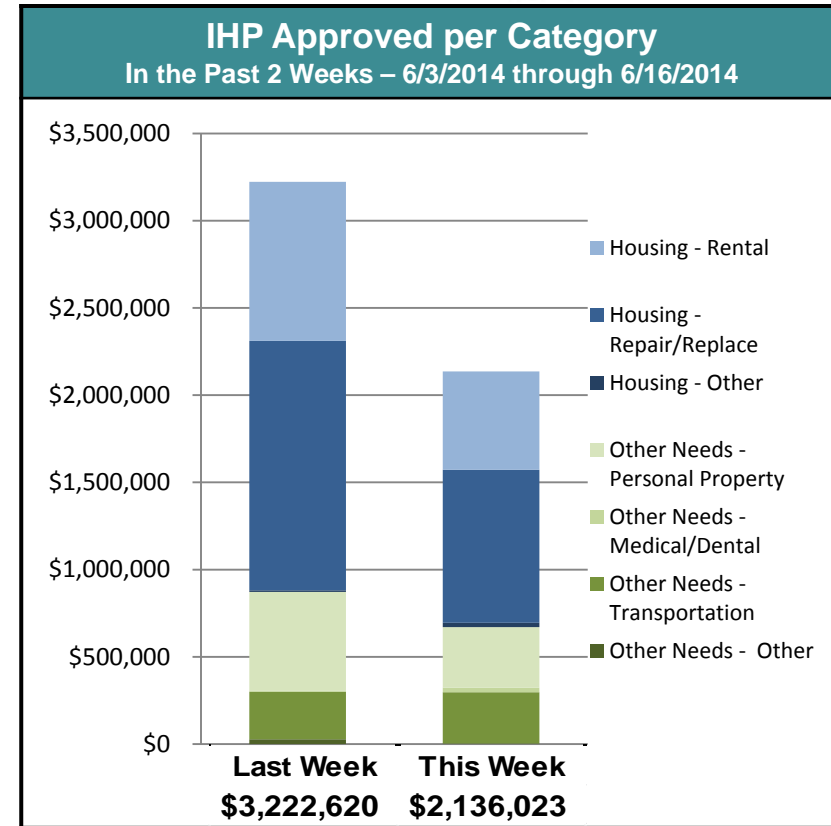

FEMA Readiness – Deployable Teams/Assets



Deployable Teams/Assets									
Resource	Status	Total	Available		Partially Available	Not Available	Detailed Deployed Activated	Comments	Rating Criterion
FCO		39	8	21%	0	1	30	***There is only 1 Type-3 FCO available***	OFDC Readiness: FCO Green Yellow Red Type 1 3+ 2 1 Type 2 4+ 3 2 Type 3 4 3 2 FDRC 3 2 1
FDRC		10	3	30%	0	0	7		
US&R		28	27	96%	0	1	0	• NM-TF1 (Red for personnel shortages)	• Green = Available/FMC • Yellow = Available/PMC • Red = Out-of-Service • Blue = Assigned/Deployed
National IMAT		3	2	67%	0	0	1	• National-IMAT West deployed to DC (NRCC)	• Green: 3 avail • Yellow: 1-2 avail • Red: 0 avail (Individual N-IMAT red if 50% of Section Chiefs and/or Team Leader is unavailable for deployment.)
Regional IMAT		13	5	38%	2	3	3	<u>Deployed:</u> • Region IV - MS • Region VI (IMAT1) - AR • Region X - WA <u>Partially Mission Capable (PMC):</u> • Region II • Region III <u>Not Mission Capable (NMC):</u> • Region V, VII, IX NMC for Personnel shortages	• Green: 7 or more avail • Yellow: 4 - 6 teams available • Red: > 8 teams deployed/unavailable R-IMAT also red if TL Ops/Log Chief is unavailable and has no qualified replacement.
MCOV		55	48	87%	0	6	1	• 1 deployed to 4174-AR	• Green = 80 – 100% avail • Yellow = 60 – 79% avail • Red = 59% or below avail • Readiness remains 95%

FEMA Readiness – National/Regional Teams



National/Regional Teams									
Resource	Status	Total	Available		Partially Available	Not Available	Deployed/ Activated	Comments	Rating Criterion
NWC		5	5	100%	0	0	24/7	Enhanced Watch (dayshift)	• Green = FMC • Yellow = PMC • Red = NMC
NRCC		2	353	93%	0	26	Not Activated		
HLT		1	N/A	N/A	0	1	Activated	Activated	
DEST							Not Activated		
RRCCs		10	10	100%	0	0	2	Region IV: Level III for UCSEC Region VII: Returned to Watch/Steady State	
RWCs/MOCs		10	10	100%	0	0	24/7		



FEMA

FEMA's mission is to support our citizens and first responders to ensure that as a nation we work together to build, sustain, and improve our capability to prepare for, protect against, respond to, recover from, and mitigate all hazards.