



FEMA

Daily Operations Briefing

Wednesday, June 18, 2014

8:30 a.m. EDT

Significant Activity: June 17 – 18



Significant Events:

- Severe Weather – Plains to Great Lakes (FINAL)

Tropical Activity:

- Atlantic – No tropical cyclones expected during next 48 hours
- Eastern Pacific – Area 1 – Low chance (near 0%)
- Central Pacific – No tropical cyclones expected through late Thursday night

Significant Weather:

- Rain & thunderstorms - Plains to Great Lakes, Ohio Valley and Central Appalachians
- Damaging winds, hail and tornadoes possible – Northern Plains to Upper Mississippi Valley
- Heavy rain, flooding & flash flooding – Northern Plains to Great Lakes
- Space Weather: Past 24 hours – none; next 24 hours – none predicted
- Red Flag Warnings: CO
- Elevated/critical/extreme fire weather & dry thunderstorms: Southwest

FEMA Readiness: No activity

Declaration Activity:

- Major Disaster Declaration approved – FEMA-4179-DR-Nebraska
- Major Disaster Declaration request – New York

Severe Weather – Nebraska & Iowa



Situation – June 16 – 17 (FINAL)

- Severe weather impacted areas of NE, IA & WI overnight June 16 to morning of June 17
- ▲ NWS preliminary reports: 37 tornadoes, 269 wind, and 200 hail reports

Nebraska

- Preliminary report of EF-4 damages to Town of Pilger (pop. 378; Stanton Co)
- ▲ 2 (+1) fatalities; 16 critical injuries
- 1 shelter open with 1 occupant (*ESF-6 Shelter Report, 6:44 am, June 18*)
- ▲ 400 customers remain without power (*EAGLE-I*)

Iowa

- Flooding of low-lying and agricultural areas across NW Iowa; 100 homes and campground evacuated
- ▲ Lyon County (pop. 11,670) water plant is offline (Boil Water Order in effect)
- ▲ Local hospital (currently has no inpatients) seeking water supply from Sioux Falls
- ▲ 2 shelters open with 104 occupants (*ESF-6 Shelter Report, 6:44 am, June 18*)
- ▲ 2,600 customers remain without power (*Customer outage data provided by DOE's EAGLE-I system; comprehensive national coverage of all electrical service providers is not available*)

Response:

- NE SEOC at Full Activation; State of Emergency Declared 6/16; LNO deployed to NE SEOC
- ▲ IA SEOC at Partial Activation
- ▲ FEMA Region VII at Watch/Steady State
- No unmet needs; no additional requests for FEMA assistance

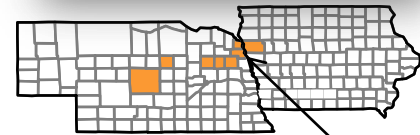
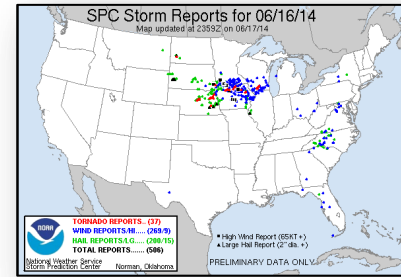

Impacted counties



Pilger, Nebraska

Severe Weather – Wisconsin



Situation – June 17 – 18 (FINAL)

- Severe weather impacted areas of WI overnight June 17 to morning of June 18
- NWS preliminary reports: 35 tornadoes, 170 wind, and 81 hail reports

Wisconsin

- Platteville (pop. 11,226; Grant County): 5 injuries; several buildings damaged on UW-Platteville campus
- Verona (pop. 1,796; Dane County): 30 homes with major damage; extensive damage to 1 school
- Madison (pop. 236,901; Dane County): 29 homes with major damage; 150 with minor damage
- 1 shelter open with 5 occupants *(ESF-6 Shelter Report, 6:44 am, June 18)*
- 7,000 customers remain without power *(Customer outage data provided by DOE's EAGLE-I system; comprehensive national coverage of all electrical service providers is not available)*

Response:

- WI SEOC at normal operations
- FEMA Region V Watch/Steady State
- No unmet needs; no additional requests for FEMA assistance

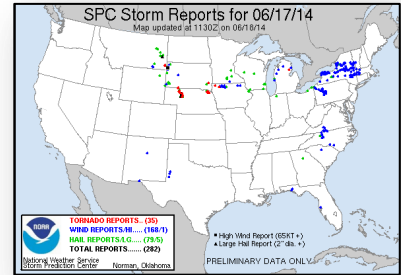

Impacted counties



Wildfire Summary



Fire Name (County)	FMAG #	Acres burned	% Contained Est. Containment date	Evacuations (Residents)	Structures Threatened	Structures Destroyed	Fatalities / Injuries
Navajo Nation							
Assayii Lake (Navajo Nation)	None	12,107 (+1,107)	0%	11	50	4	0/1

Tropical Outlook – Atlantic



FEMA

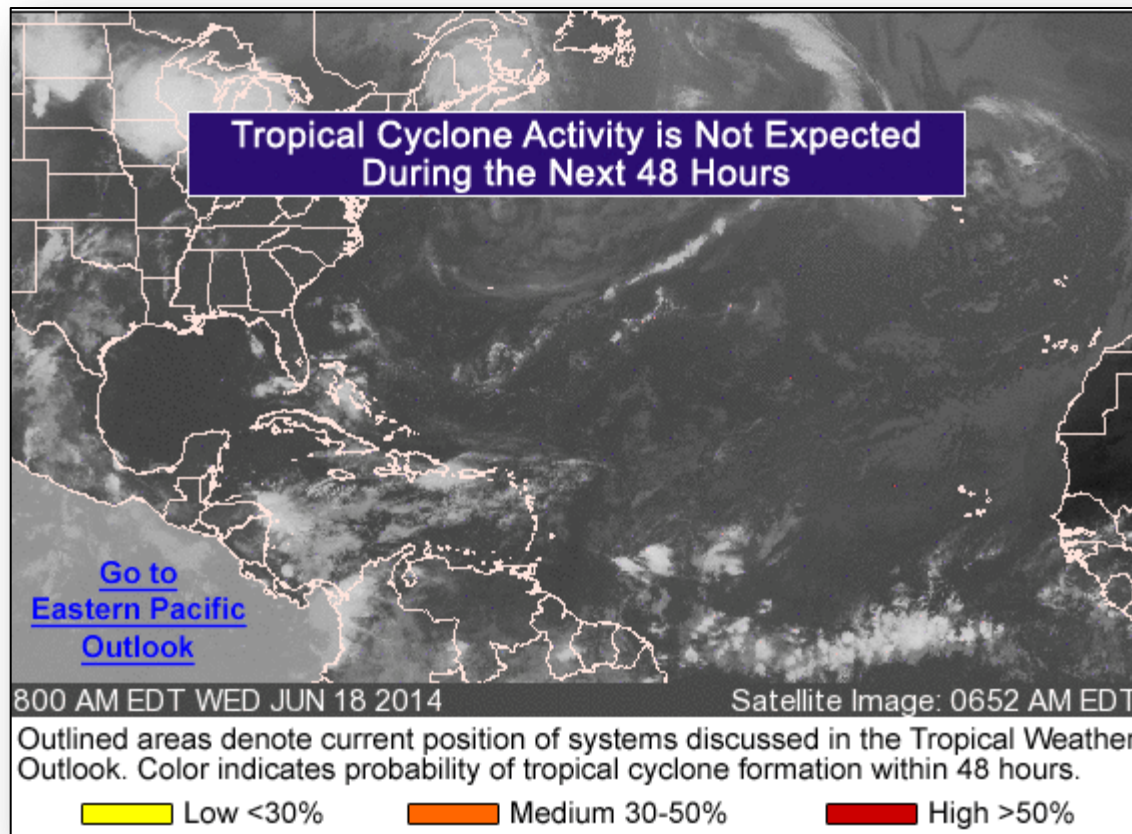

Tropical Outlook – Eastern Pacific



FEMA

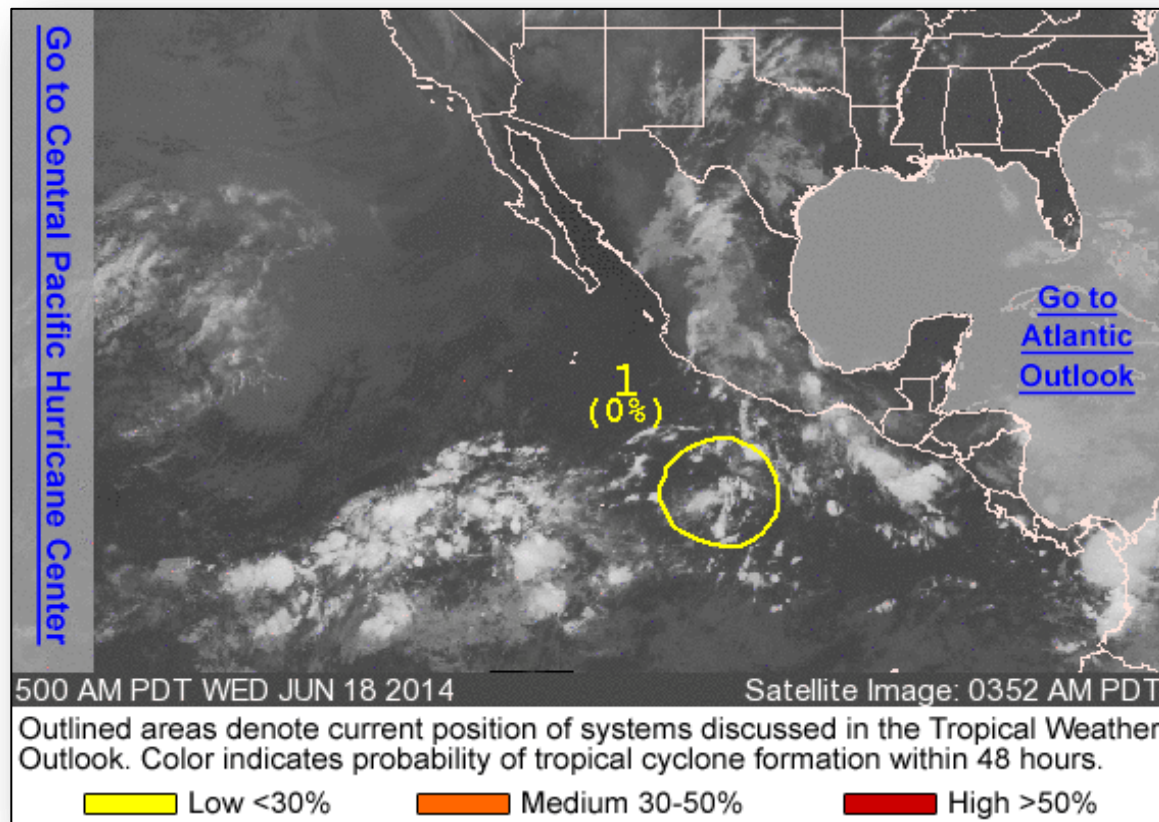

Eastern Pacific – Area 1

As of 8:00 a.m. EDT

- Located several hundred miles SSW of Acapulco, Mexico
- Moving WNW at 5-10 mph
- Some development possible by later this weekend
- Chance of forming into a tropical storm:
 - Next 48 hours – LOW (near 0%)
 - Next 5 days – LOW (20%)

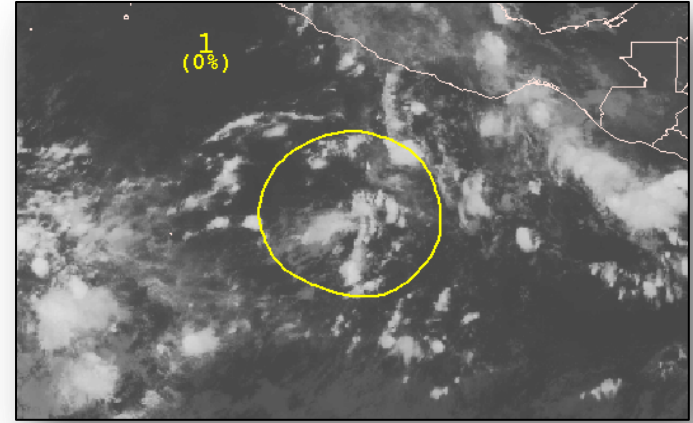

Tropical Outlook – Central Pacific



FEMA

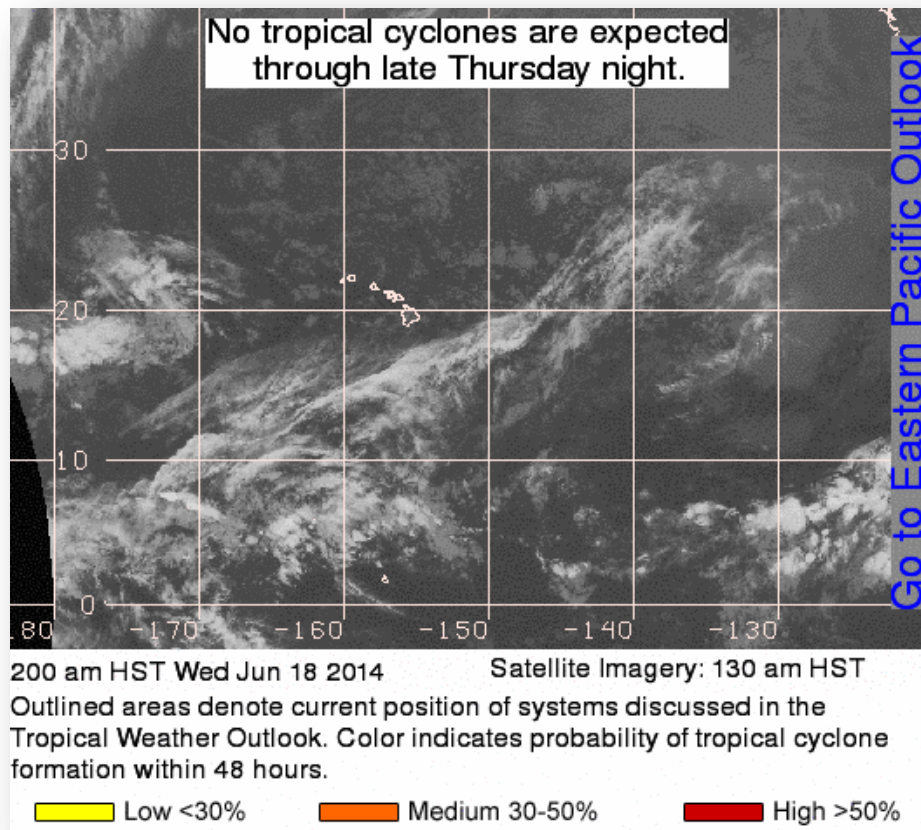

Disaster Requests & Declarations



Declaration Requests in Process		Requests APPROVED (since last report)	Requests DENIED (since last report)
1	Date Requested	1	0
NE – DR Severe Storms, Tornadoes, Straight-line Winds & Flooding	June 5, 2014	Declared June, 17 2014	
NY – DR Severe Storms and Flooding	June 13, 2014		

Major Disaster Declaration – Nebraska



FEMA-4179-DR

- Major Disaster Declaration approved June 17, 2014, for State of Nebraska
- For severe storms, tornadoes, straight-line winds, and flooding that occurred May 11-12, 2014
- Provides:
 - Public Assistance for 6 counties
 - Hazard Mitigation Statewide
- FCO is Christian Mark Van Alstyne

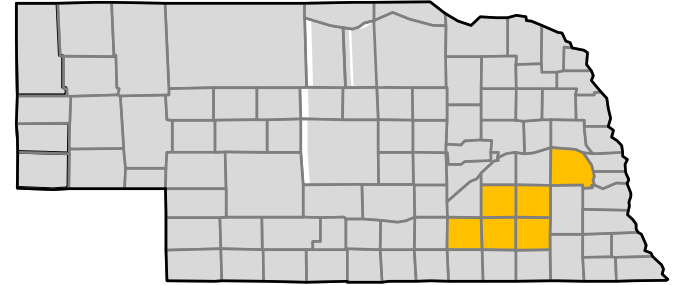

Approved PA counties

Major Disaster Declaration Request – NY



June 13, 2014

- Governor requested Major Disaster Declaration for State of New York
- For severe storms, and flooding beginning on May 15, 2014, and continuing
- Requesting :
 - Public Assistance for 11 counties
 - Hazard Mitigation Statewide

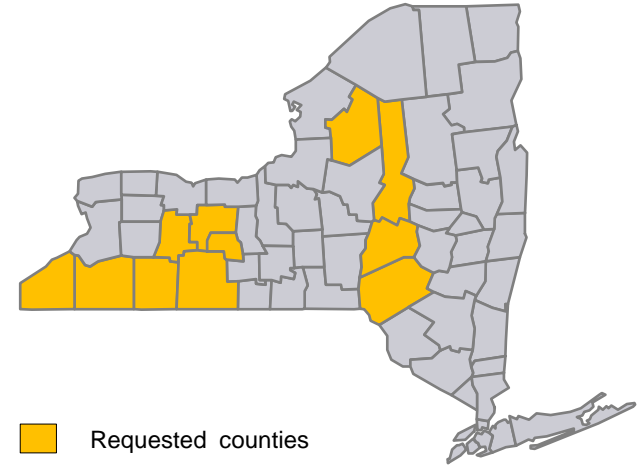

Joint Preliminary Damage Assessments

Region	State / Location	Event	IA/PA	Number of Counties		Start – End
				Requested	Complete	
VII	IA	Severe Storms & Flooding June 3	PA	10	0	6/16 – 6/25

Open Field Offices as of June 18, 2014



FEMA

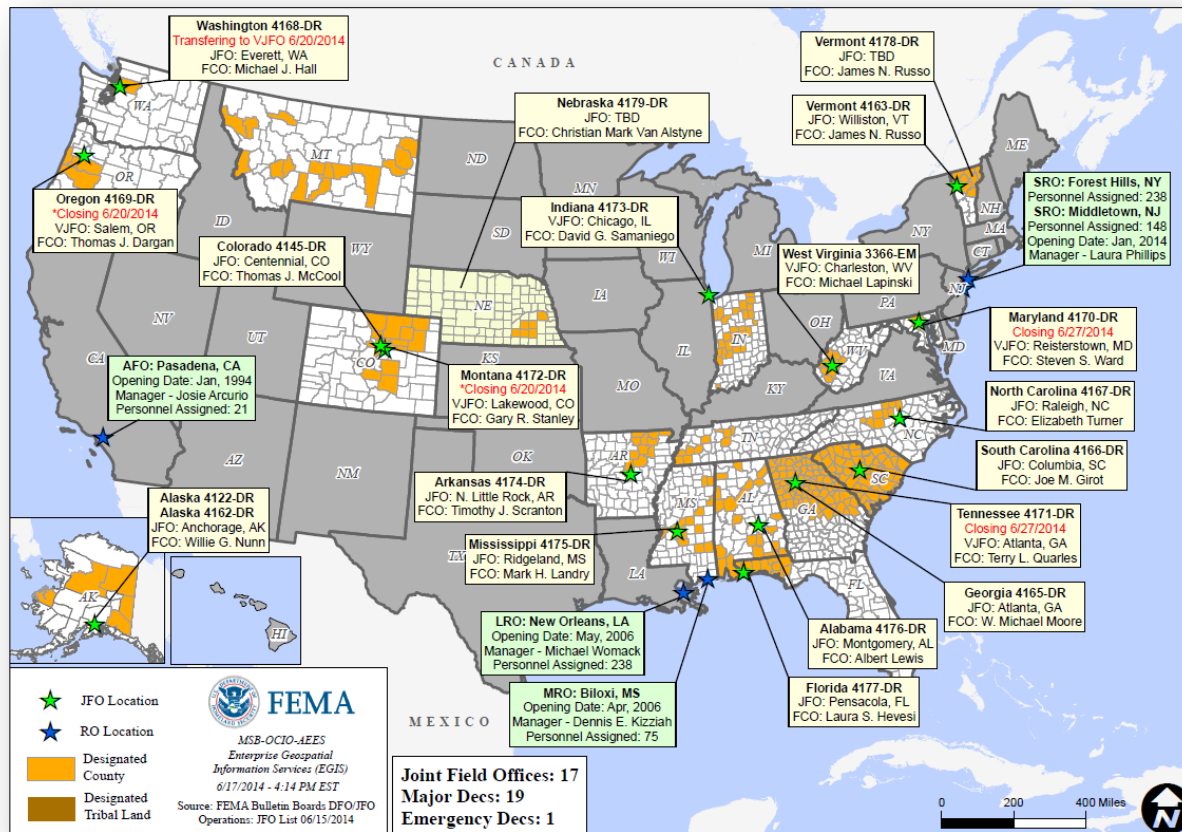

National Weather Forecast



FEMA

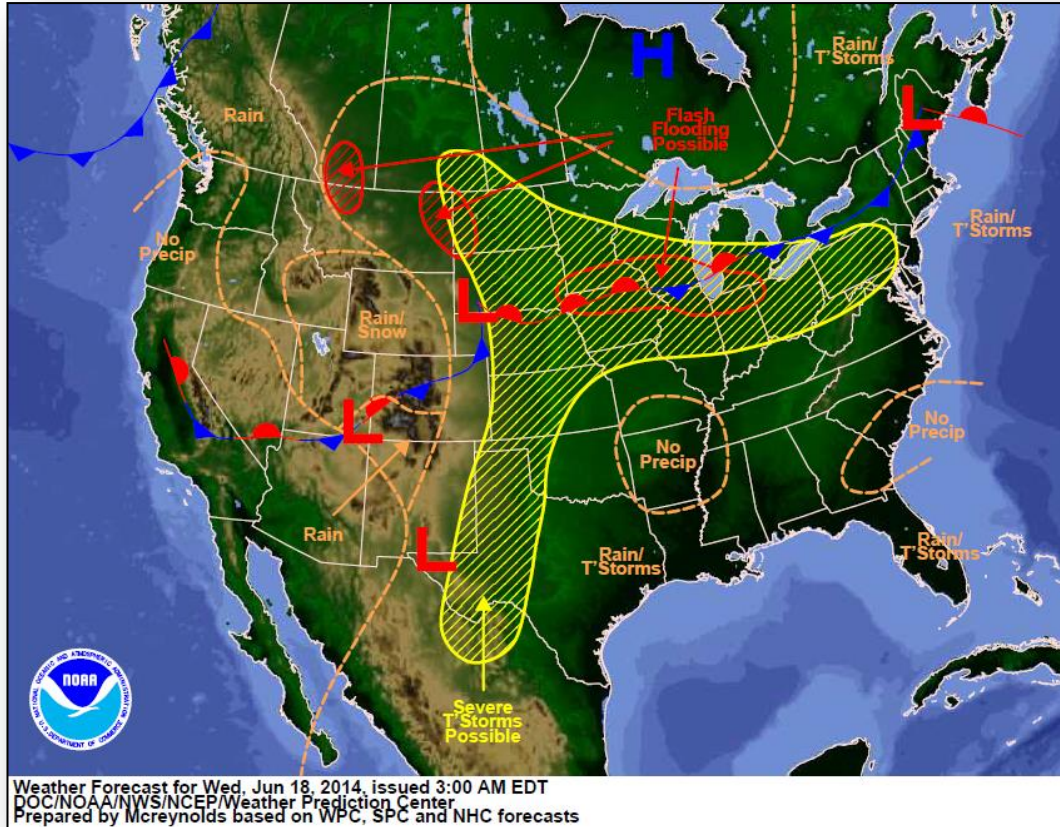

Active Watches/Warnings

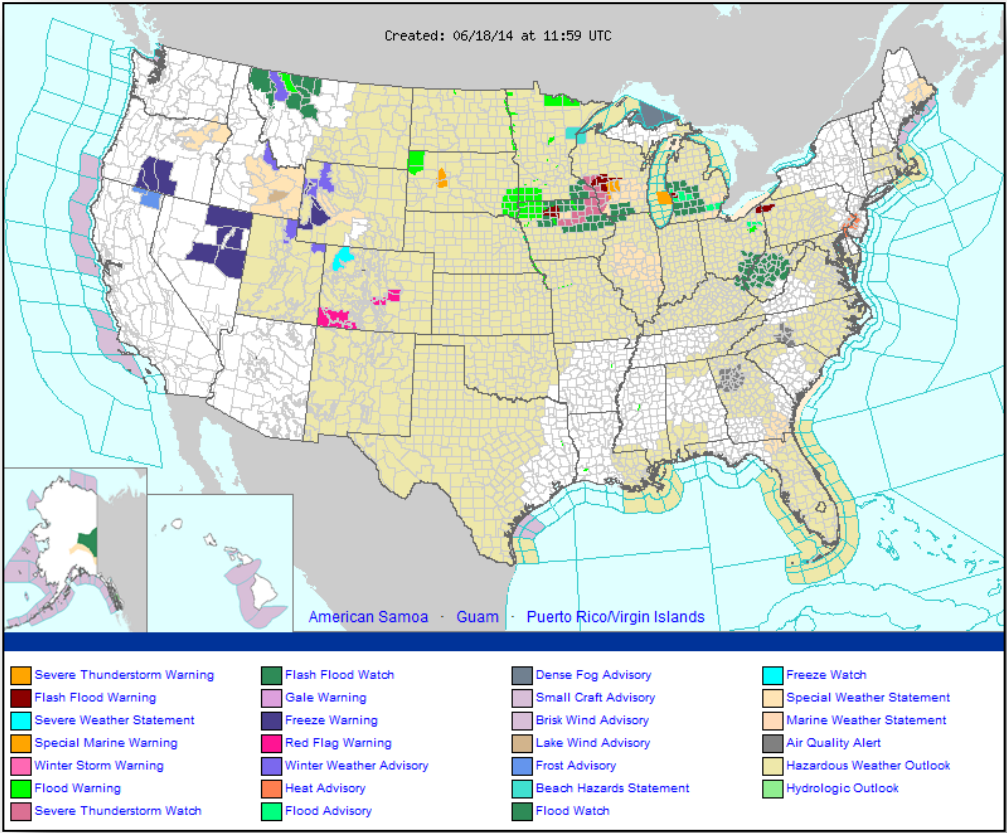

Precipitation Forecast – 3 Day



FEMA

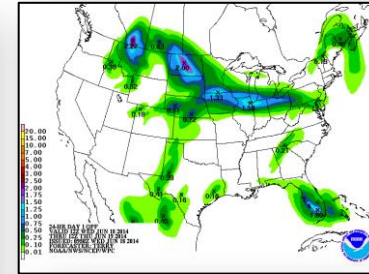
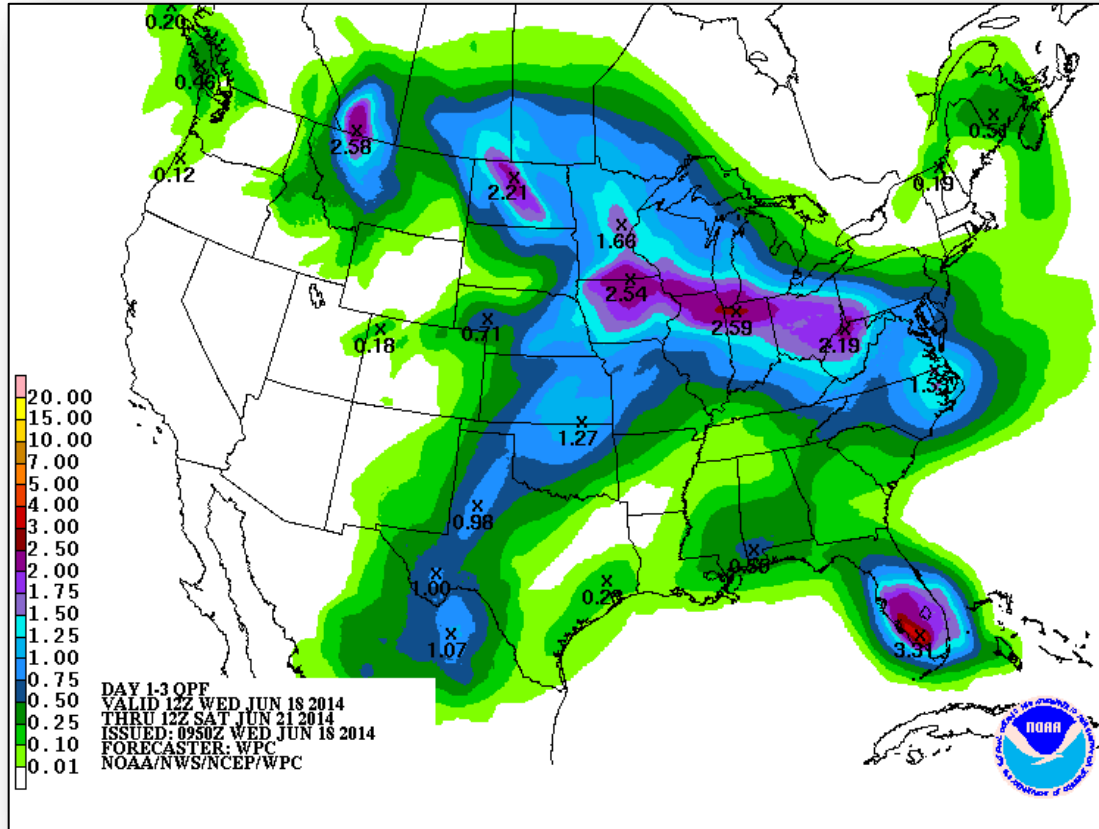

Day 1

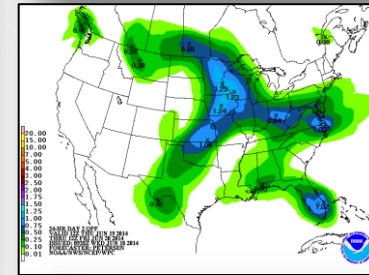

Day 2

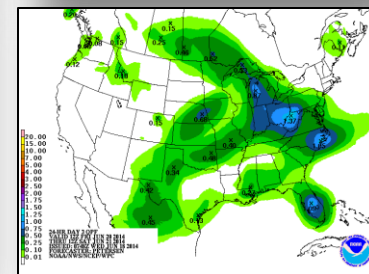

Day 3

Excessive Rainfall Forecasts, Day 1 – 3

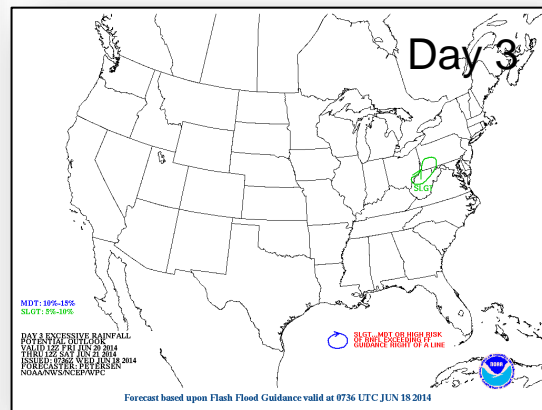
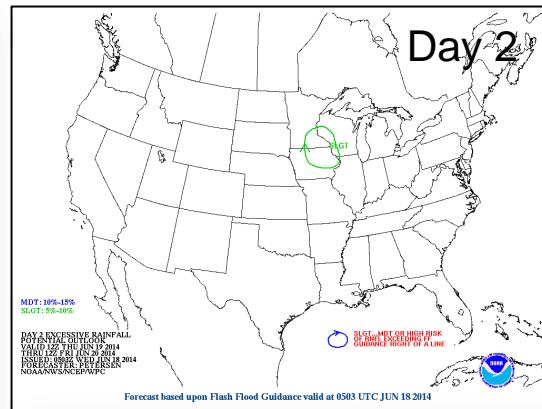
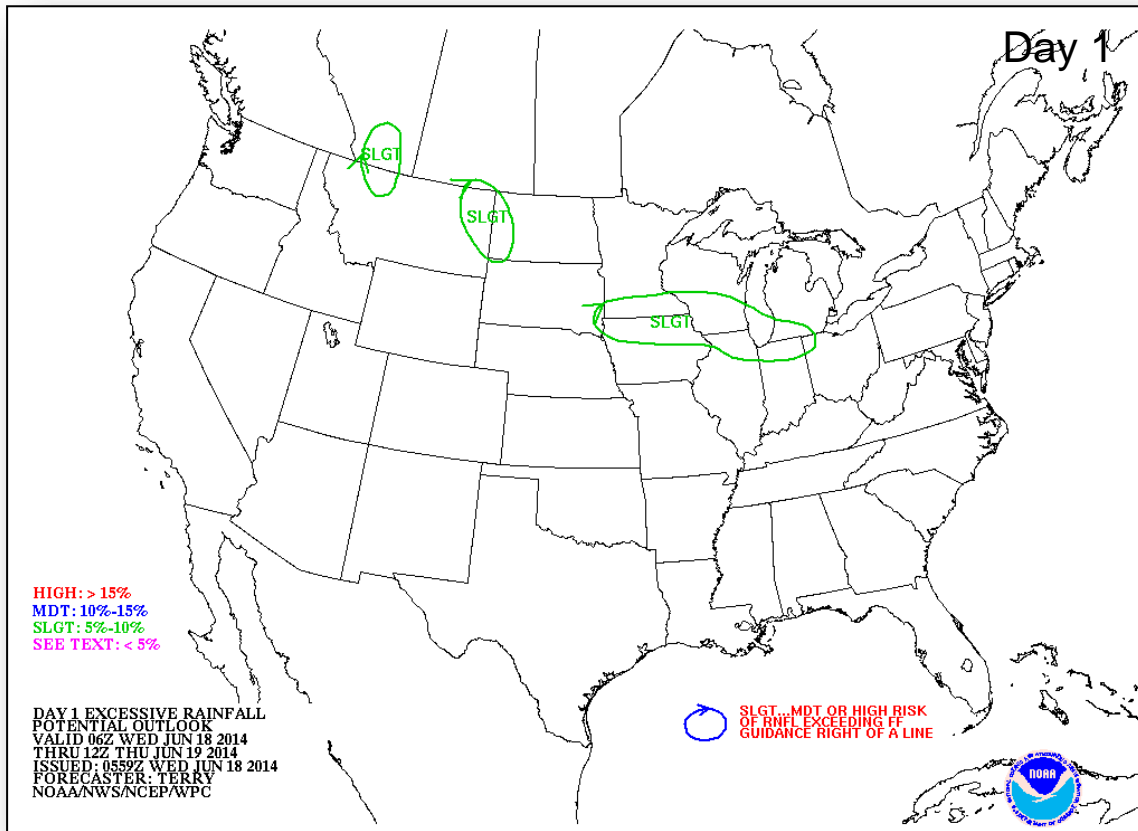

River Forecast

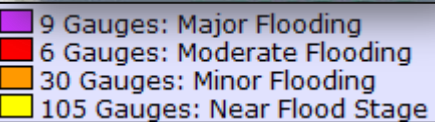
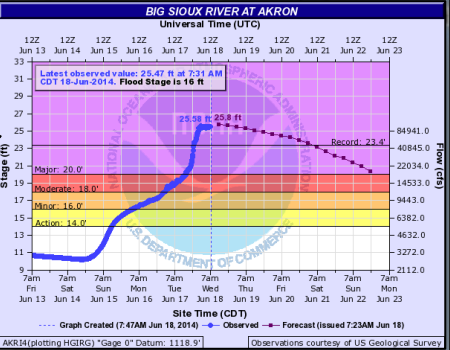
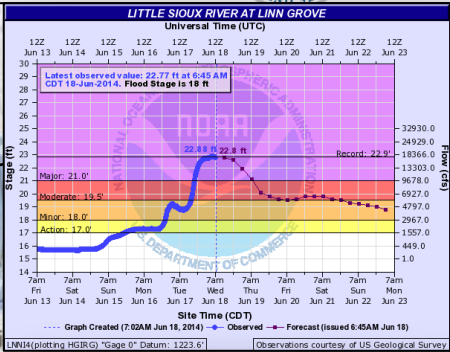
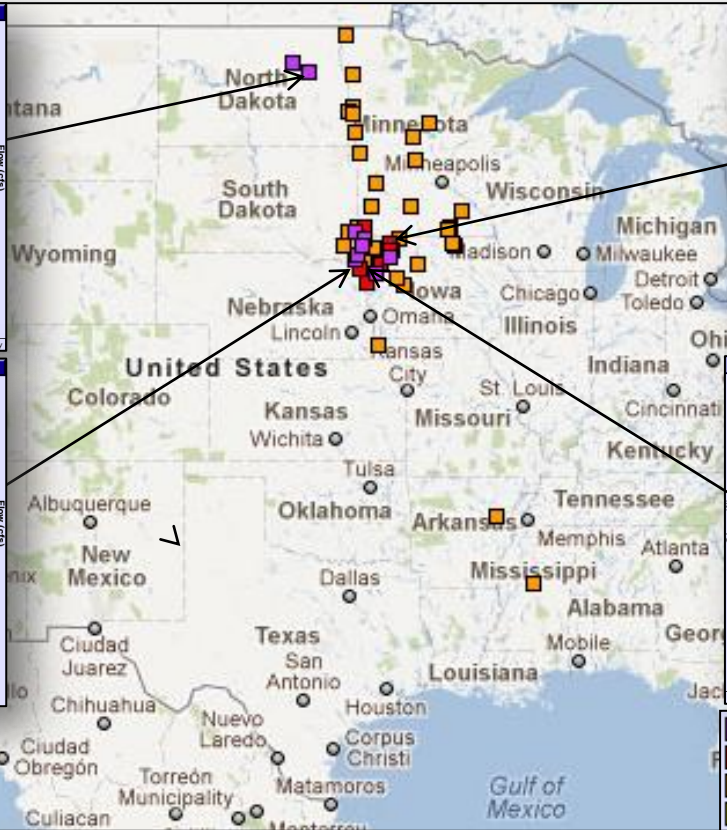
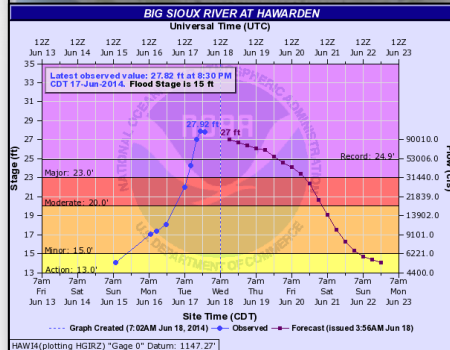
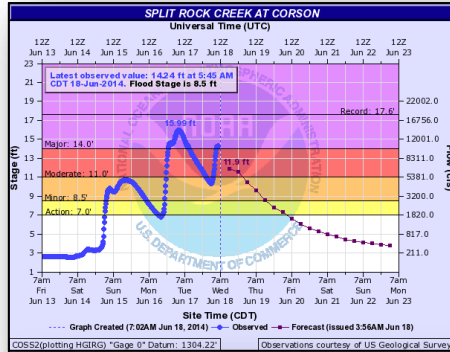

Convective Outlook – Day 1

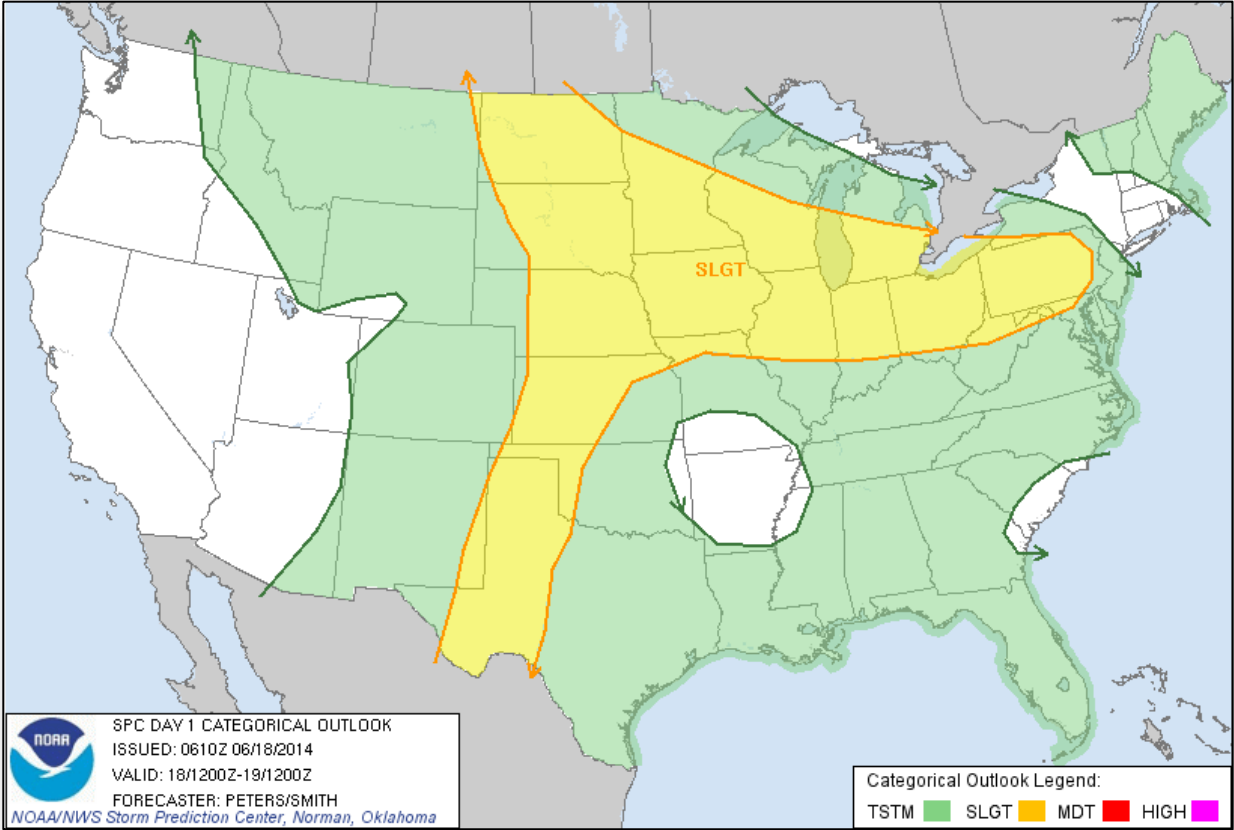

Tornado

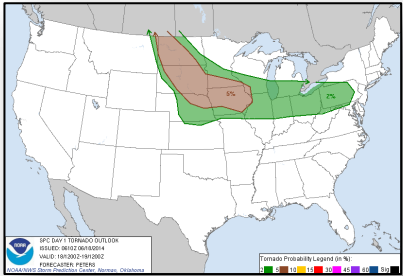

Wind

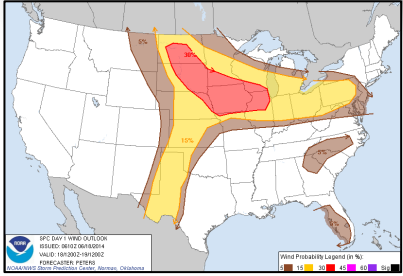

Hail

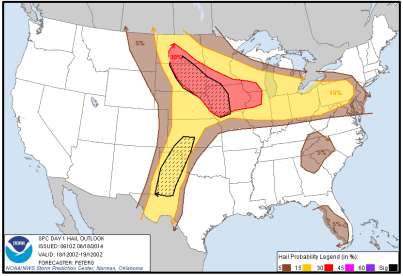

Convective Outlook, Day 2 – 3



FEMA

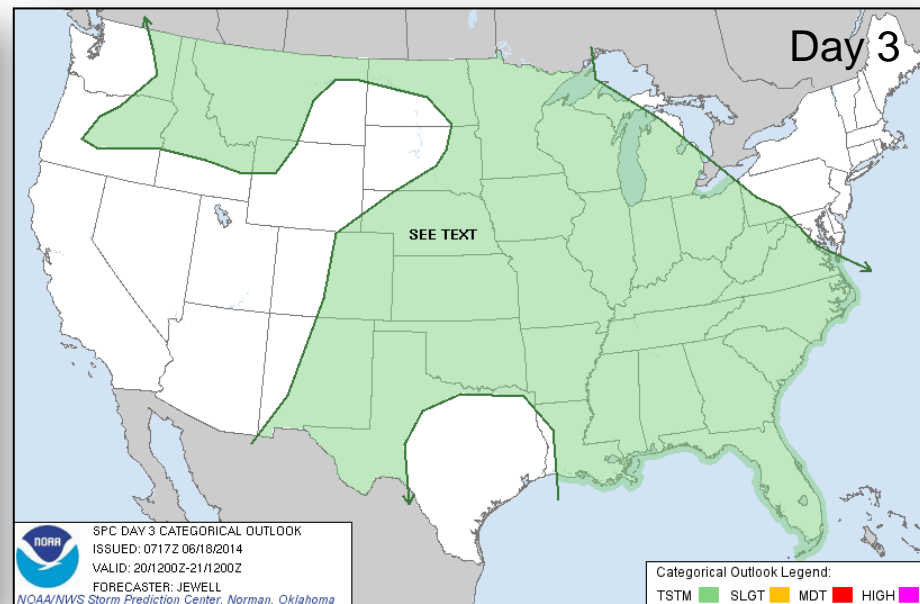
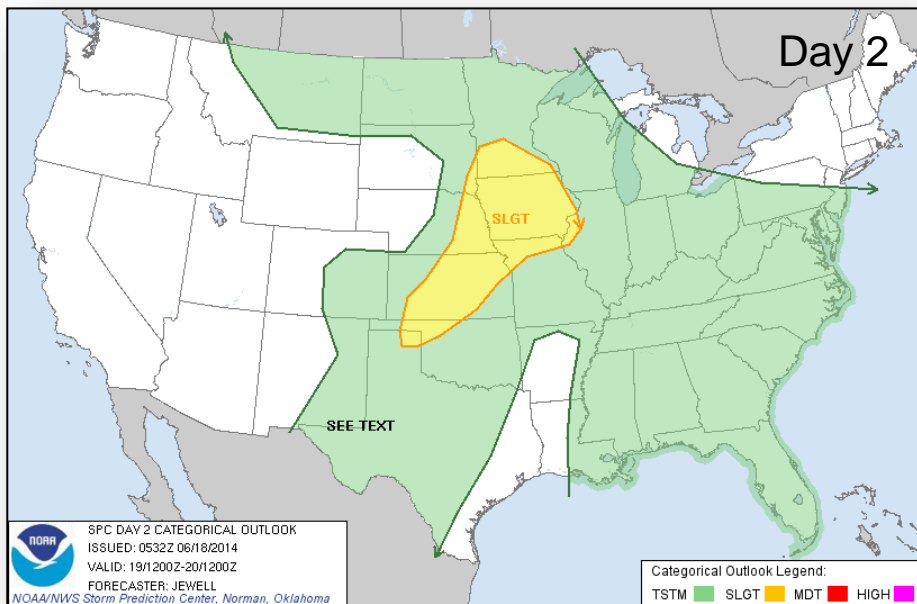

Critical Fire Weather Areas – Days 1-8

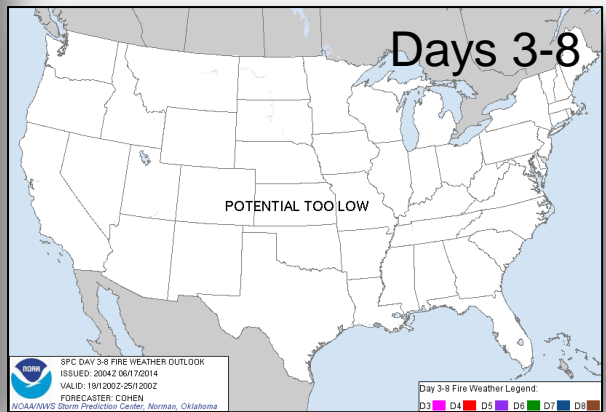
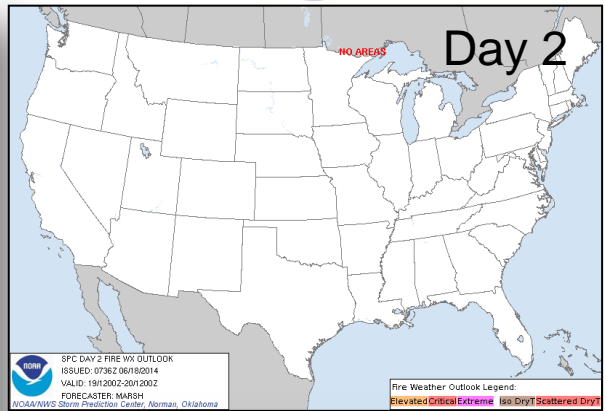
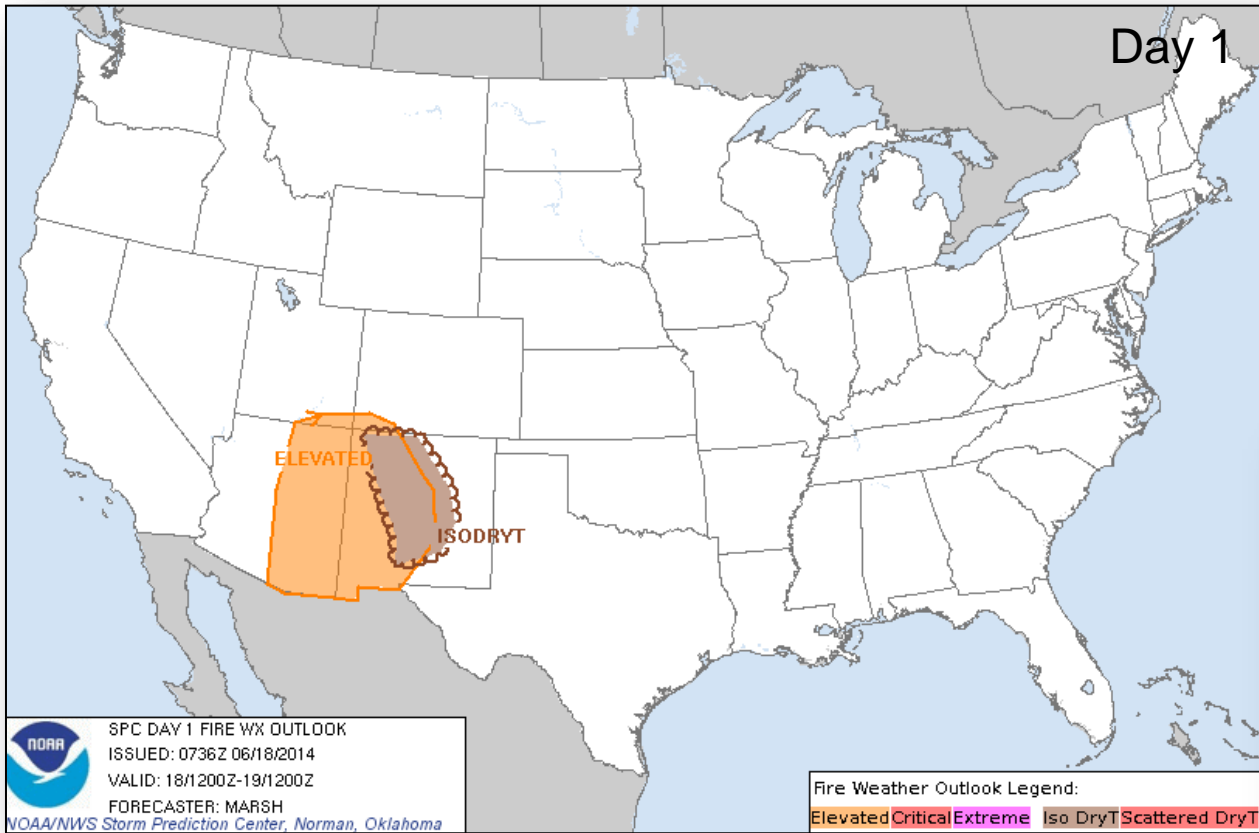

Hazard Outlook: June 20 – 24



FEMA

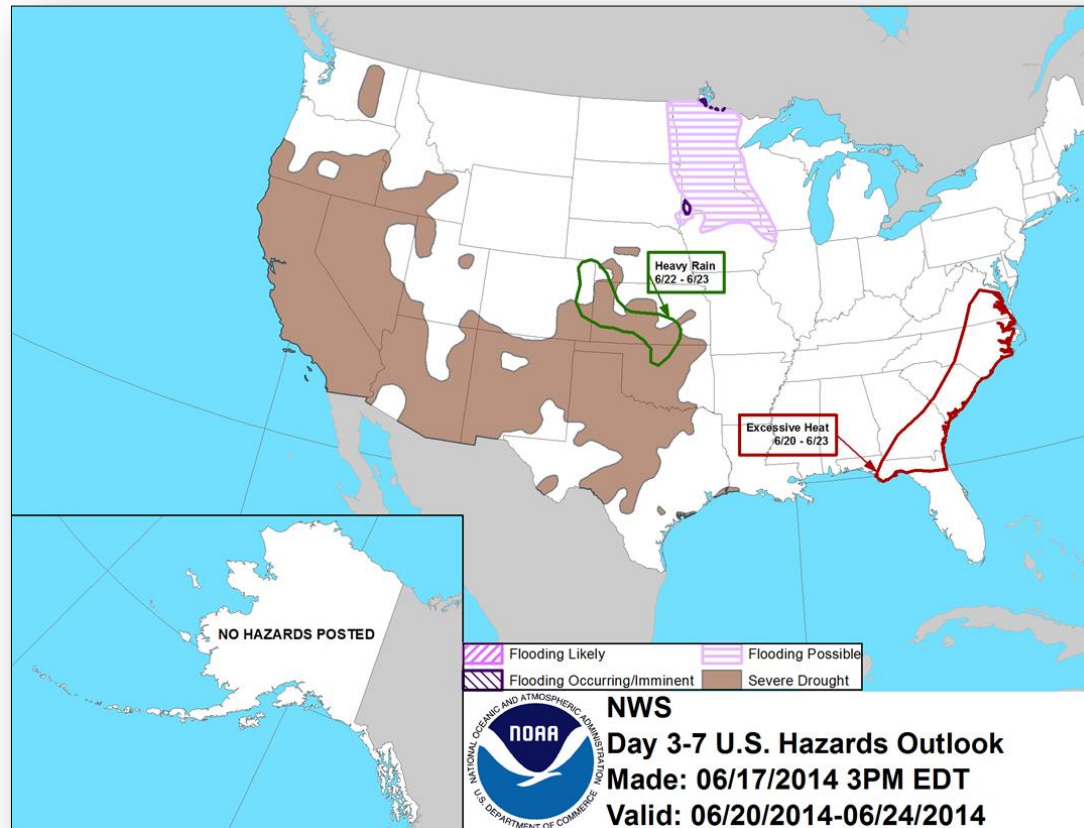

Space Weather

NOAA Scales Activity (Range: 1/minor to 5/extreme)	Past 24 Hours	Current	Next 24 Hours
Space Weather Activity:	None	None	None
• Geomagnetic Storms	None	None	None
• Solar Radiation Storms	None	None	None
• Radio Blackouts	None	None	None

HF Communication Impact

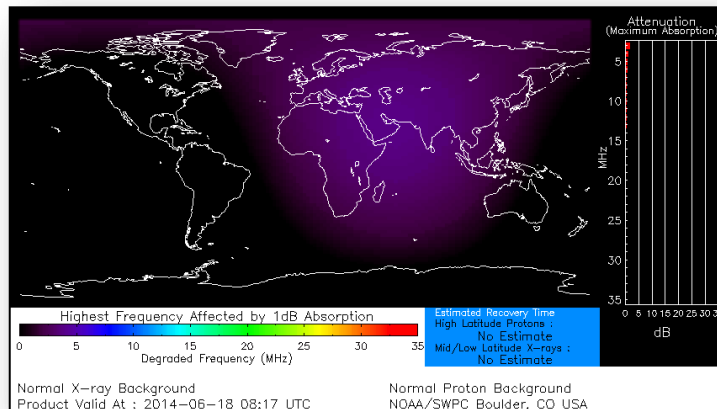

Sunspot Activity

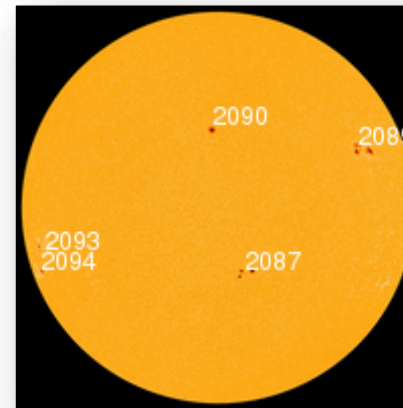

FEMA Readiness – Deployable Teams/Assets



Deployable Teams/Assets									
Resource	Status	Total	Available		Partially Available	Not Available	Detailed Deployed Activated	Comments	Rating Criterion
FCO		39	8	21%	0	1	30	***There is only 1 Type-3 FCO available***	OFDC Readiness: FCO Green Yellow Red Type 1 3+ 2 1 Type 2 4+ 3 2 Type 3 4 3 2 FDRC 3 2 1
FDRC		10	3	30%	0	0	7		
US&R		28	27	96%	0	1	0	• NM-TF1 (Red for personnel shortages)	• Green = Available/FMC • Yellow = Available/PMC • Red = Out-of-Service • Blue = Assigned/Deployed
National IMAT		3	2	67%	0	0	1	• National-IMAT West deployed to DC (NRCC)	• Green: 3 avail • Yellow: 1-2 avail • Red: 0 avail (<i>Individual N-IMAT red if 50% of Section Chiefs and/or Team Leader is unavailable for deployment.</i>)
Regional IMAT		13	4	31%	2	3	4	<u>Deployed:</u> • Region IV - MS • Region VI (IMAT1) – AR; (IMAT 2) AR – Capstone Exercise through 6/21 • Region X - WA <u>Partially Mission Capable (PMC):</u> • Region II & III <u>Not Mission Capable (NMC):</u> • Region V, VII, IX NMC for Personnel shortages	• Green: 7 or more avail • Yellow: 4 - 6 teams available • Red: > 8 teams deployed/unavailable <i>R-IMAT also red if TL Ops/Log Chief is unavailable and has no qualified replacement.</i>
MCOV		55	47	85%	0	7	1	• 1 deployed to 4174-AR	• Green = 80 – 100% avail • Yellow = 60 – 79% avail • Red = 59% or below avail • Readiness remains 95%

FEMA Readiness – National/Regional Teams



National/Regional Teams									
Resource	Status	Total	Available		Partially Available	Not Available	Deployed/ Activated	Comments	Rating Criterion
NWC		5	5	100%	0	0	24/7	Enhanced Watch (dayshift)	• Green = FMC • Yellow = PMC • Red = NMC
NRCC		2	387	91%	0	80	Not Activated		
HLT		1	N/A	N/A	0	1	Activated	Activated	
DEST							Not Activated		
RRCCs		10	8	80%	0	0	2	Region IV: Level I for UCSEC Region VI: Level II for UCSEC	
RWCs/MOCs		10	10	100%	0	0	24/7	Region VII RWC: returned to Watch/ Steady State	



FEMA

FEMA's mission is to support our citizens and first responders to ensure that as a nation we work together to build, sustain, and improve our capability to prepare for, protect against, respond to, recover from, and mitigate all hazards.