



FEMA

Daily Operations Briefing

Saturday, June 21, 2014

8:30 a.m. EDT

Significant Activity: June 20 – 21



Significant Events:

- Severe Weather/Flooding – Upper Midwest (Final)

Tropical Activity:

- Atlantic – Area 1 Low (0%)
- Eastern Pacific – Area 1 Medium (50%)
- Central Pacific – No tropical cyclones expected through Sunday evening

Significant Weather:

- Slight risk for severe thunderstorms - Middle Missouri Valley to Ohio Valley and parts of the Carolinas
- Heavy rains – Northern Rockies/Plains, Central Plains into Iowa, Ohio Valley, & southern Mid-Atlantic coastal regions
- Flash flooding possible – Upper Mississippi Valley & central Midwest
- Space Weather: Past 24 hours – none; next 24 hours – none predicted
- Red Flag Warnings: NV, UT & AZ
- Elevated Fire Weather areas: NV & UT

FEMA Readiness: No activity

Declaration Activity: None

Flooding – Upper Midwest



Situation – June 19-21, 2014 (FINAL)

- Flooding continues across portions of Minnesota, northern Iowa & southeast South Dakota
- No significant/widespread impacts have occurred

Iowa

- Big Sioux River at Sioux City, IA (pop. 83k) crested early Friday at Moderate Flood Stage (105.6 ft.), well below the predicted crest of 109ft; the flood threat has diminished with minimal impacts
- All of I-29 reopened on Jun 20; in Cherokee City Highway 59 remains closed

South Dakota

- In North Sioux City, the temporary levee built across I-29 to protect homes from flooding has been dismantled; the Big Sioux River crested at a lower level than expected

Minnesota

- Numerous local & state roads remain closed across the state, some structural damage in southern MN
- USACE plans to pull gates from locks on Mississippi River to mitigate river flow
- Temporary flood walls were deployed to protect an airport west of St Paul
- Boil water advisory was issued for Vesta; sewage backups reported in Vesta and Redwood Falls

State Response:

- MN EOC Fully Activated; SD & IA EOCs Partially Activated; no unmet needs
- Governors declared a State of Emergency in SD, MN & IA
- National Guard personnel deployed to SD (128) & MN (129)
- IA has 2 shelters open with 16 (-45) occupants; SD has 1 shelter/0 occupants; no shelters in MN
- No injuries, fatalities or evacuations have been reported

Federal Response:

- USACE personnel are providing technical assistance in SD & IA
- FEMA Region V RRCC remains at Level III; no other RRCCs are activated
- FEMA Region VIII remains at Enhanced Watch (Day Shift only)
- FEMA LNOs are deployed to SD & MN EOCs; no additional requests for FEMA assistance

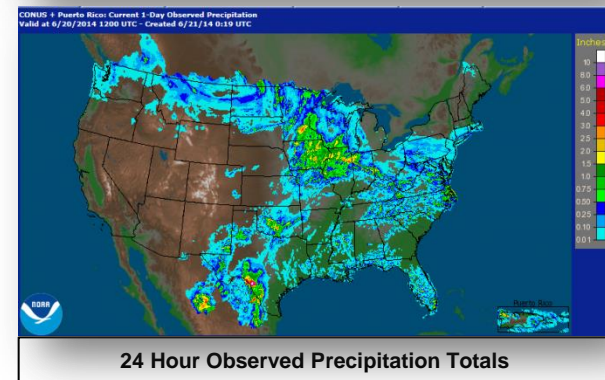
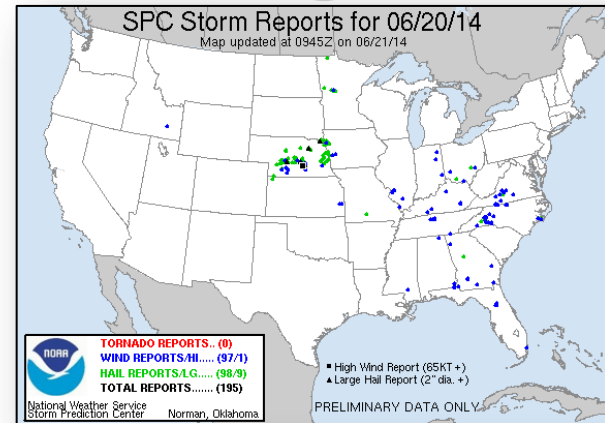

Wildfire Summary



Fire Name (County)	FMAG #	Acres burned	% Contained Est. Containment date	Evacuations (Residents)	Structures Threatened	Structures Destroyed	Fatalities / Injuries
Navajo Nation							
Assayi Lake (FINAL) (Navajo Nation)	None	13,482	40%	11	50	5	0/2

Tropical Outlook – Atlantic



FEMA

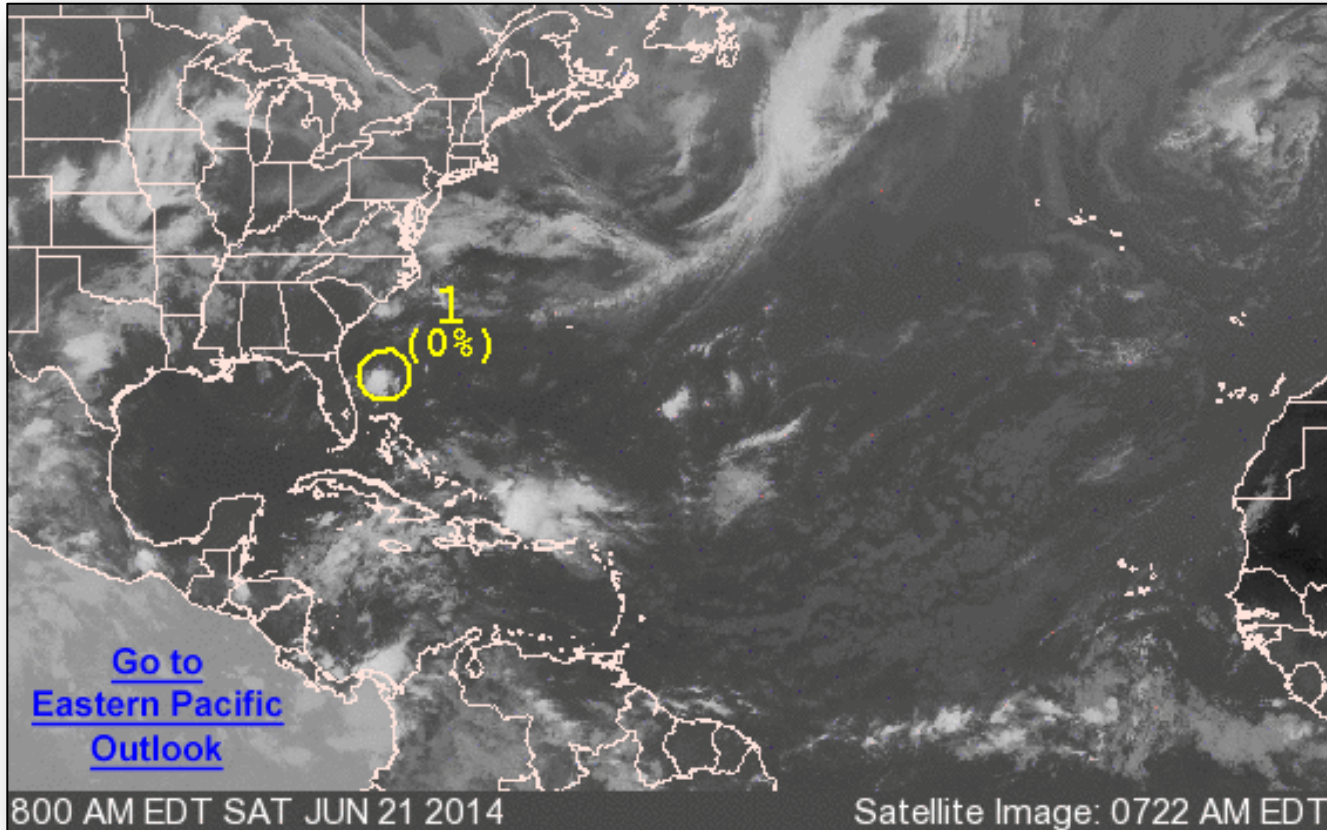

Atlantic – Area 1

As of 2:00 a.m. EDT

- Located 90 miles ENE of Daytona Beach, Florida
- Unfavorable for significant development
- System begins to accelerate northwestward tonight
- Chance of forming into a tropical storm:
 - Next 48 hours – Low (0%)
 - Next 5 days – Low (0%)

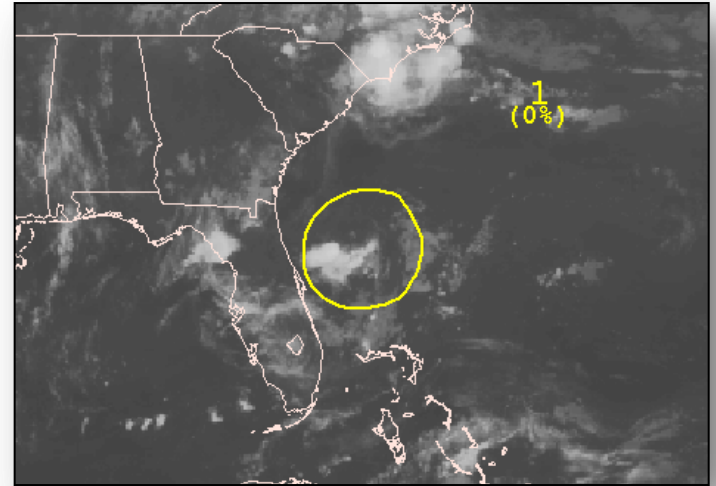

Tropical Outlook – Eastern Pacific



FEMA

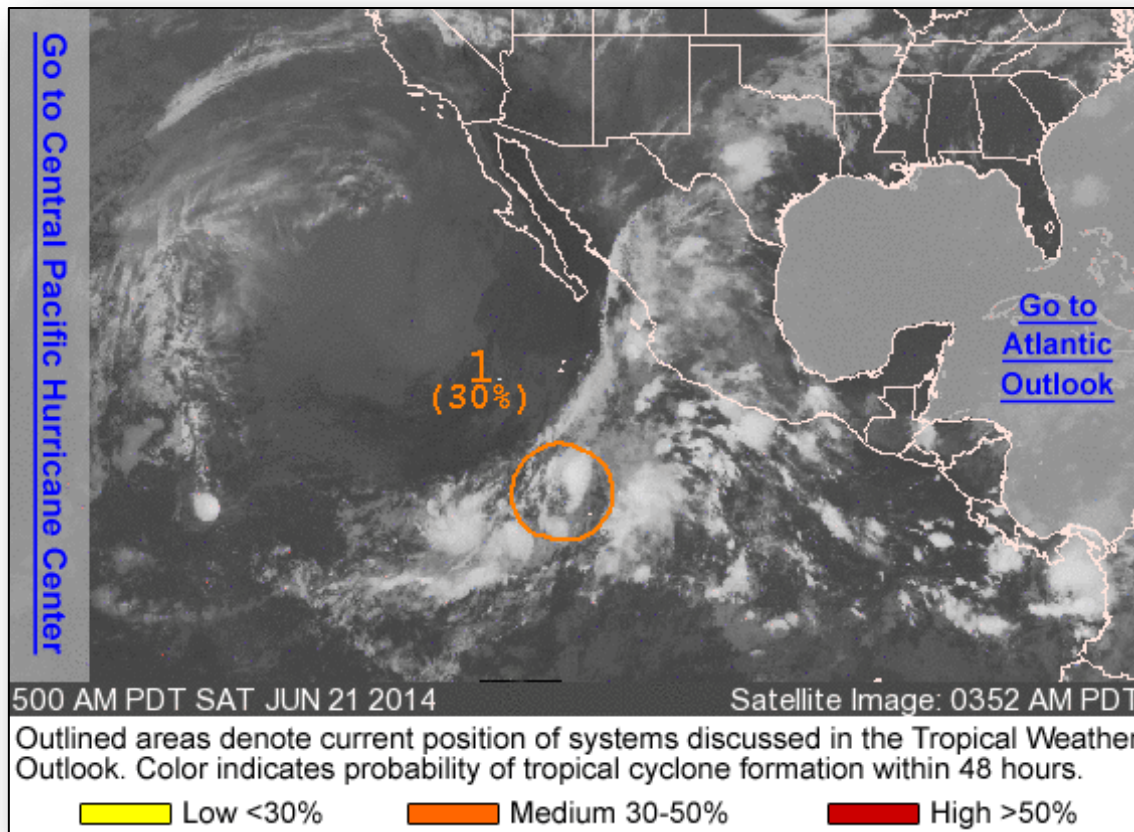

Eastern Pacific – Area 1

As of 8:00 a.m. EDT

- Located about 700 miles SSW of Manzanillo Mexico
- Shower & thunderstorm activity a little less organized in the past few hours
- Some potential for development today or Sunday
- Upper-level winds becoming increasingly unfavorable for tropical cyclone formation
- Moving northward at 5 to 10 mph
- Chance of forming into a tropical storm:
 - Next 48 hours – Medium (30%)
 - Next 5 days – Medium (30%)

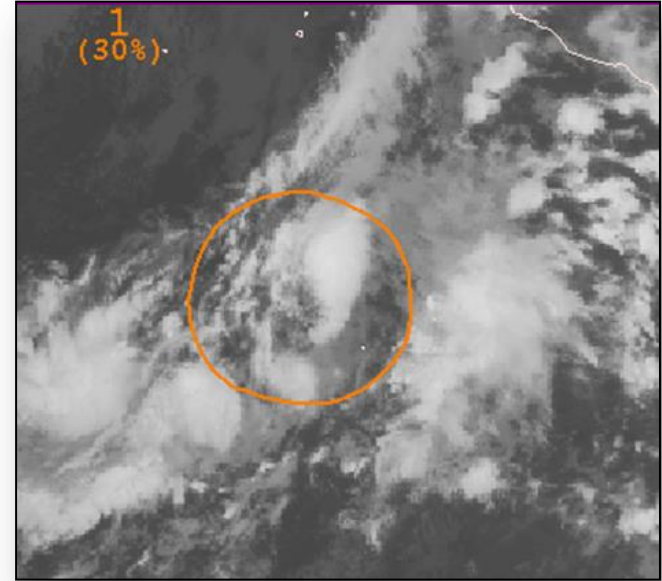

Tropical Outlook – Central Pacific



FEMA

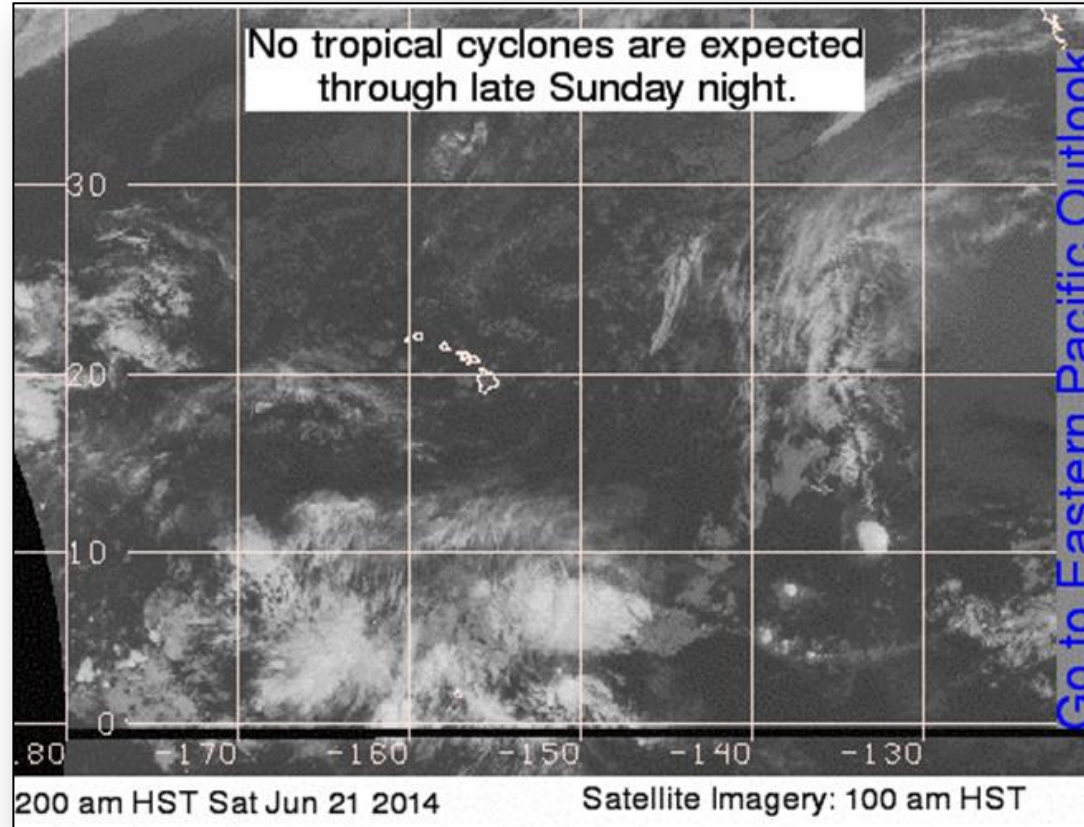

Disaster Requests & Declarations



Declaration Requests in Process		Requests APPROVED (since last report)	Requests DENIED (since last report)
1	Date Requested	0	0
NY – DR Severe Storms and Flooding	June 13, 2014		

Open Field Offices as of June 21, 2014



FEMA

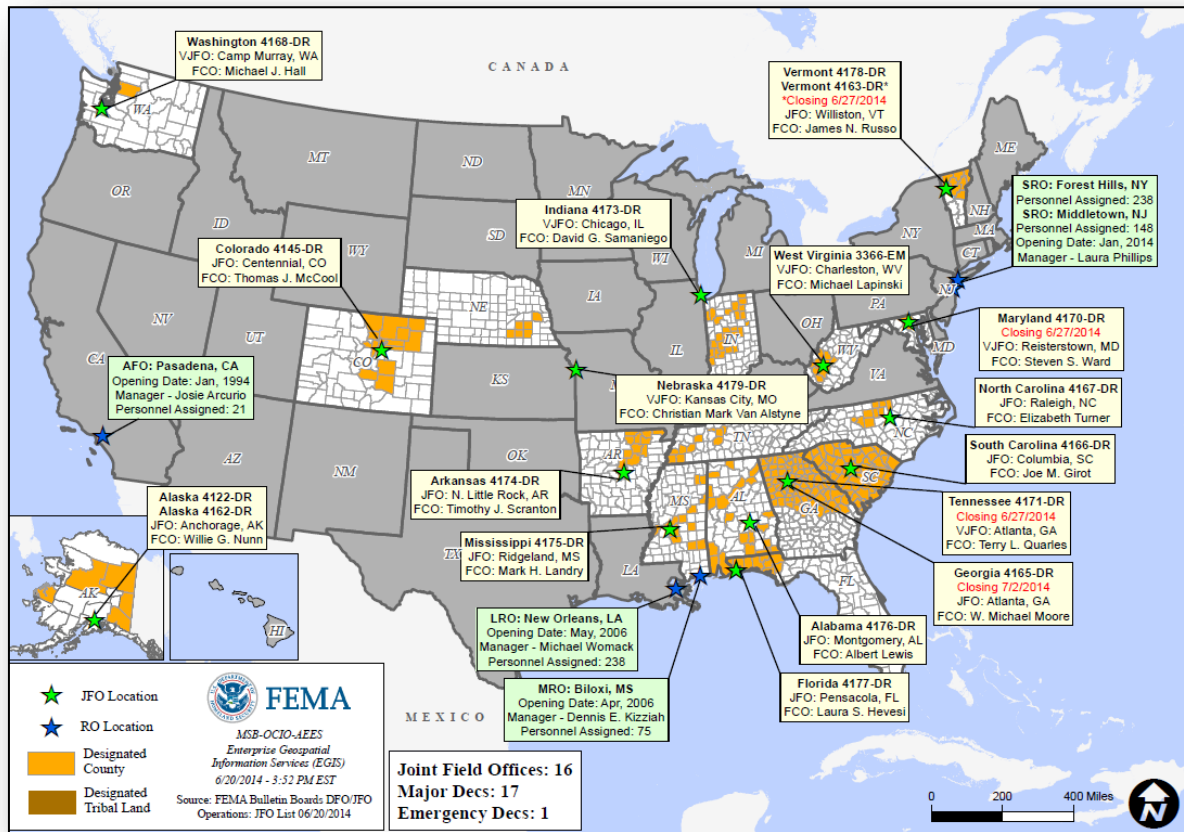

Joint Preliminary Damage Assessments

Region	State / Location	Event	IA/PA	Number of Counties		Start – End
				Requested	Complete	
VII	IA	Severe Storms & Flooding June 3	PA	10	0	6/16 – 6/25

National Weather Forecast



FEMA

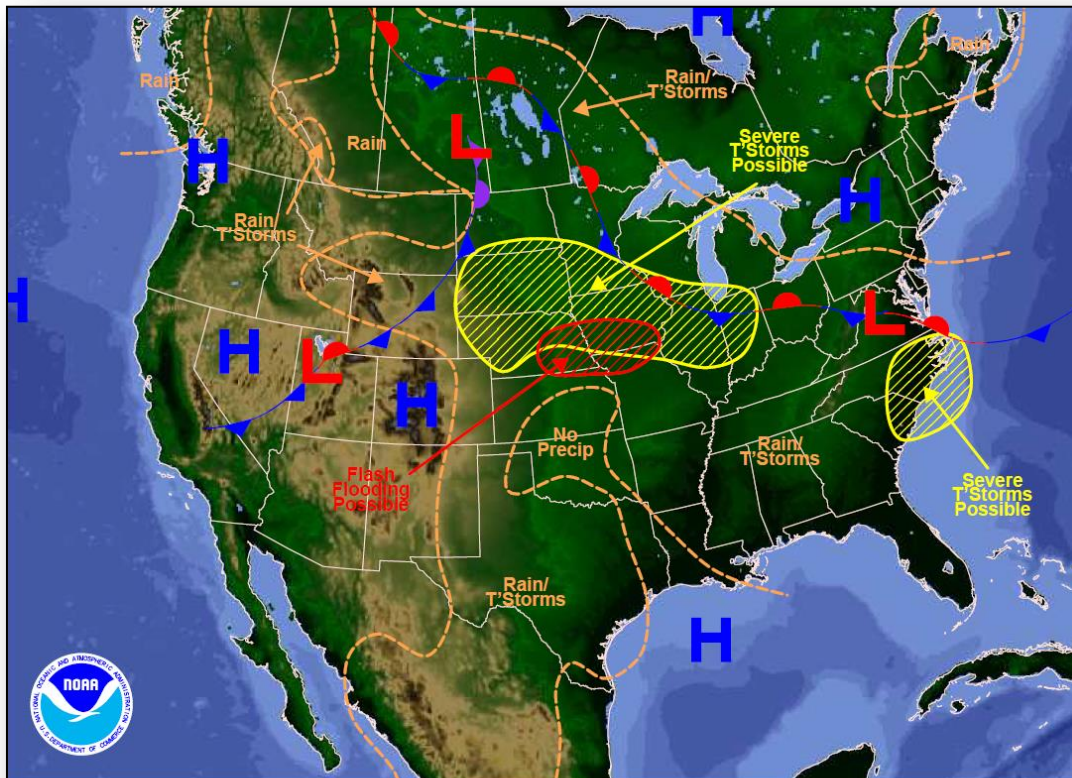

Weather Forecast for Sat, Jun 21, 2014, Issued 4:28 AM EDT
DOC/NOAA/NWS/NCEP/Weather Prediction Center
Prepared by Monarski based on WPC, SPC and NHC forecasts

Active Watches/Warnings



FEMA

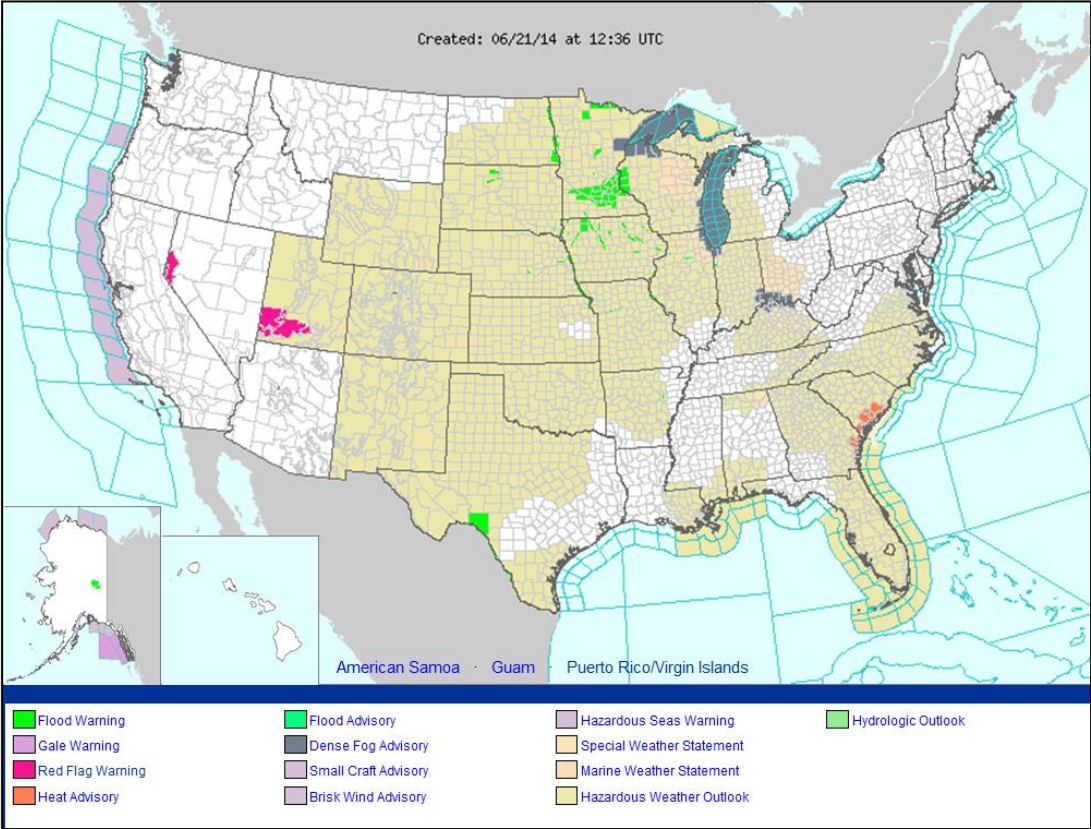



FEMA

Precipitation Forecast – 3 Day

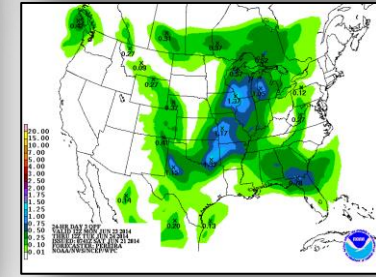
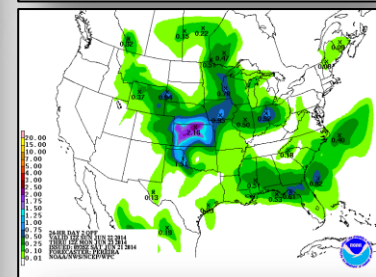
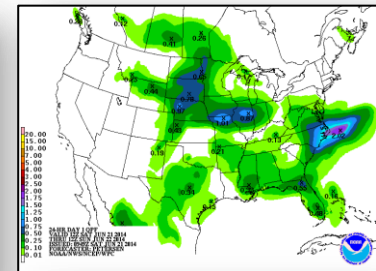
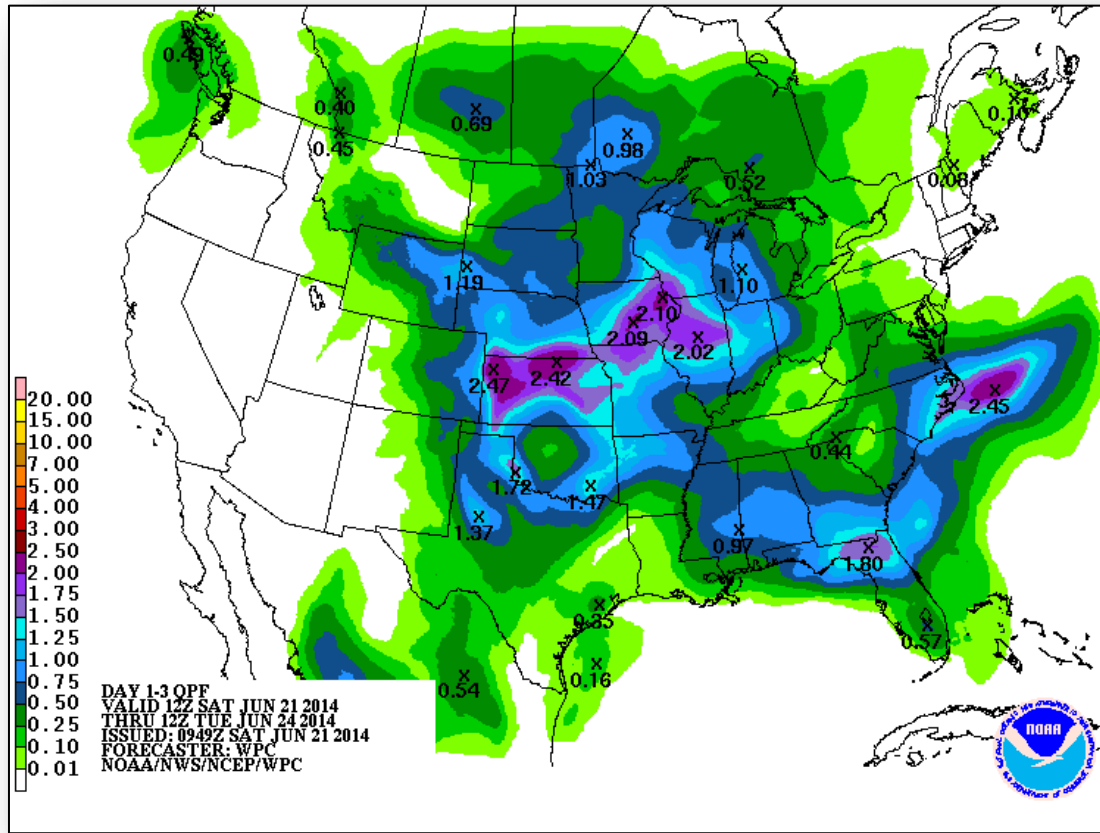

River Forecast



FEMA

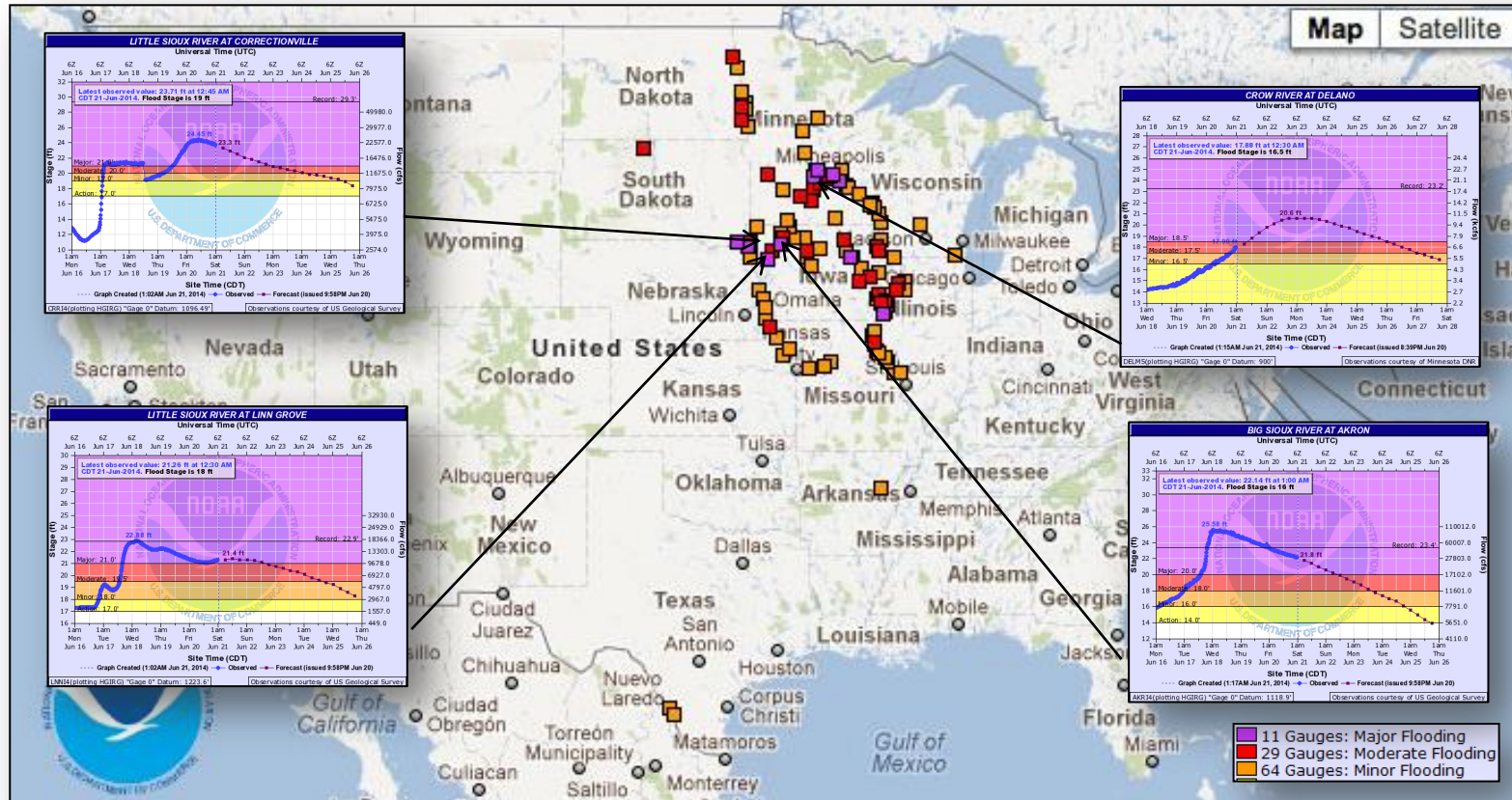

Significant River Flood Outlook

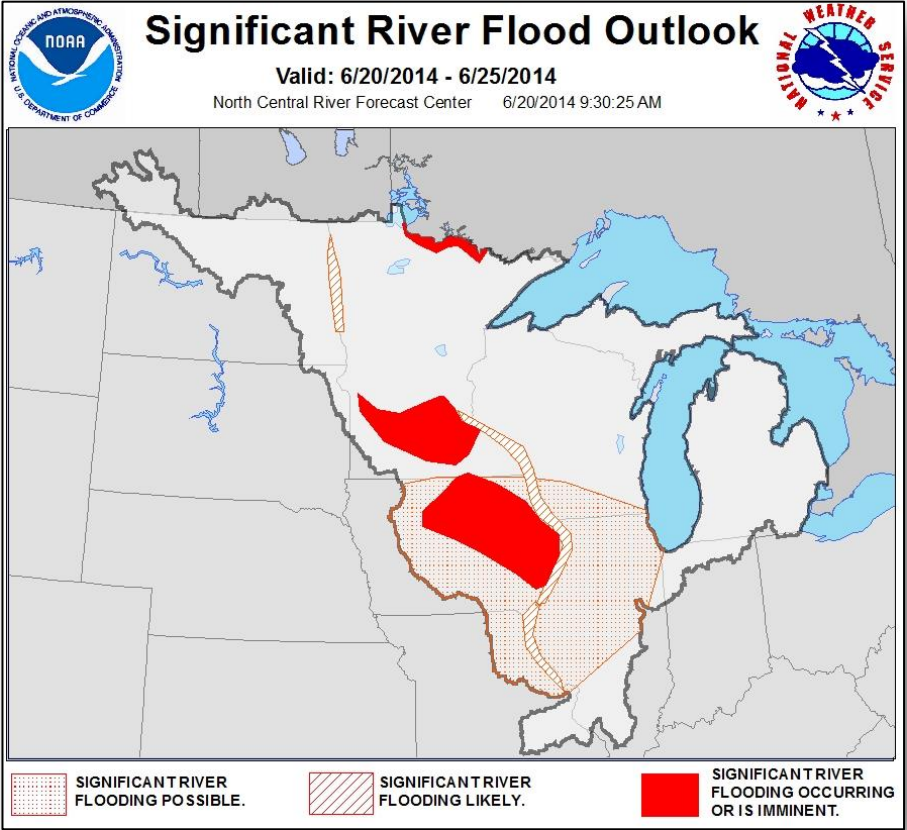

Convective Outlook, Day 1 – 3

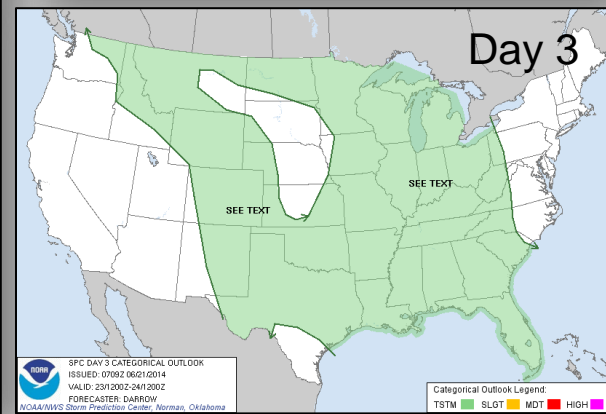
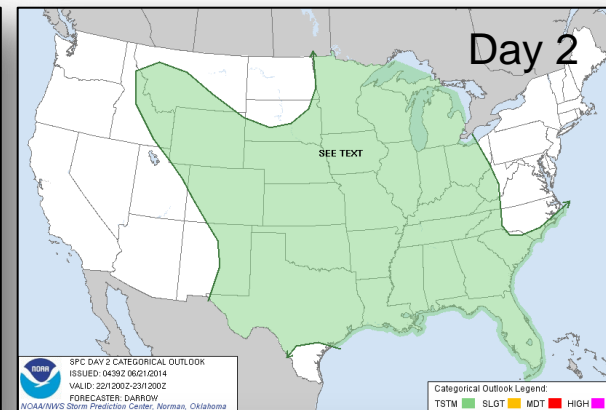
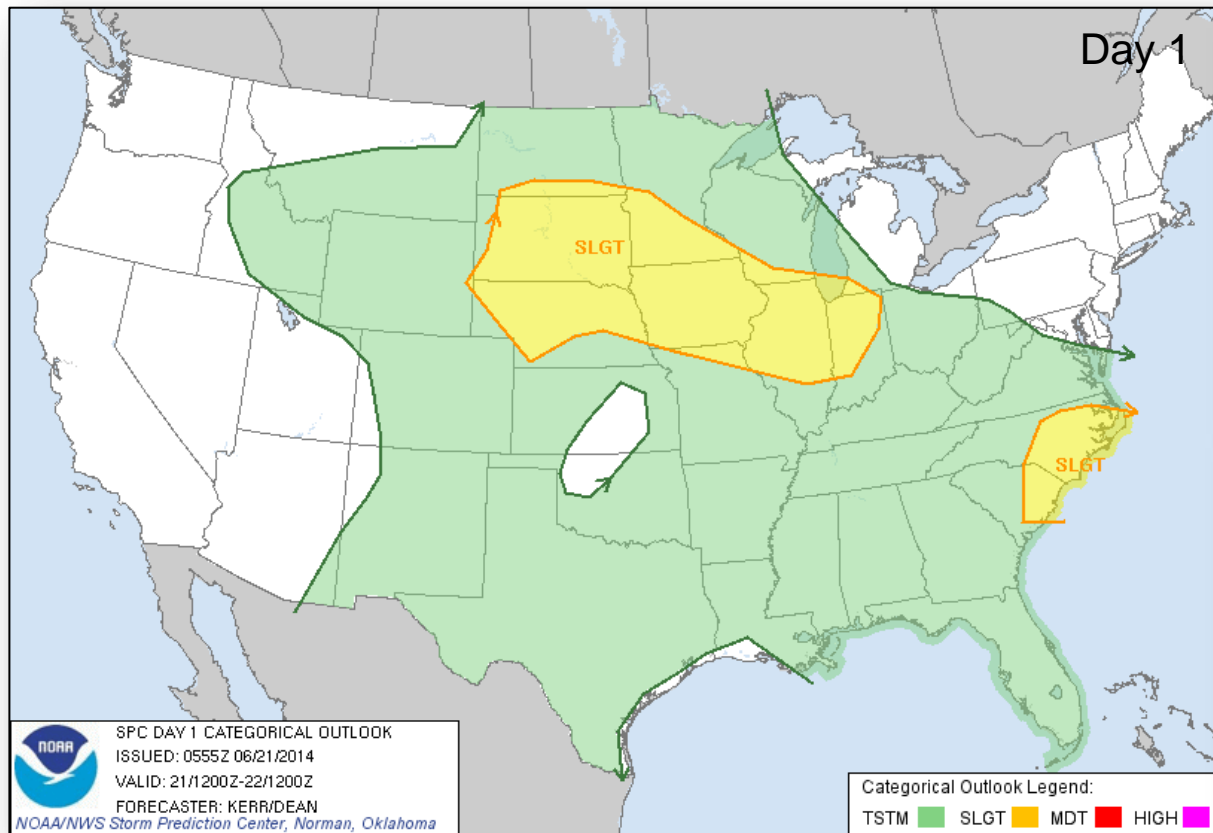



FEMA

Critical Fire Weather Areas – Days 1-8

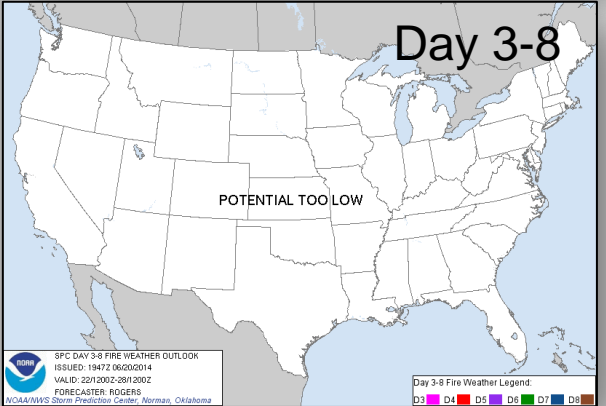
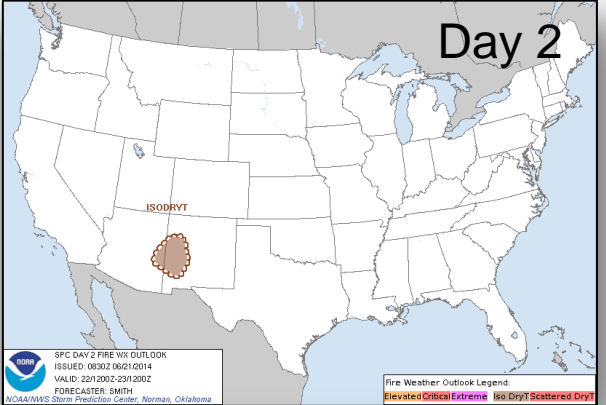
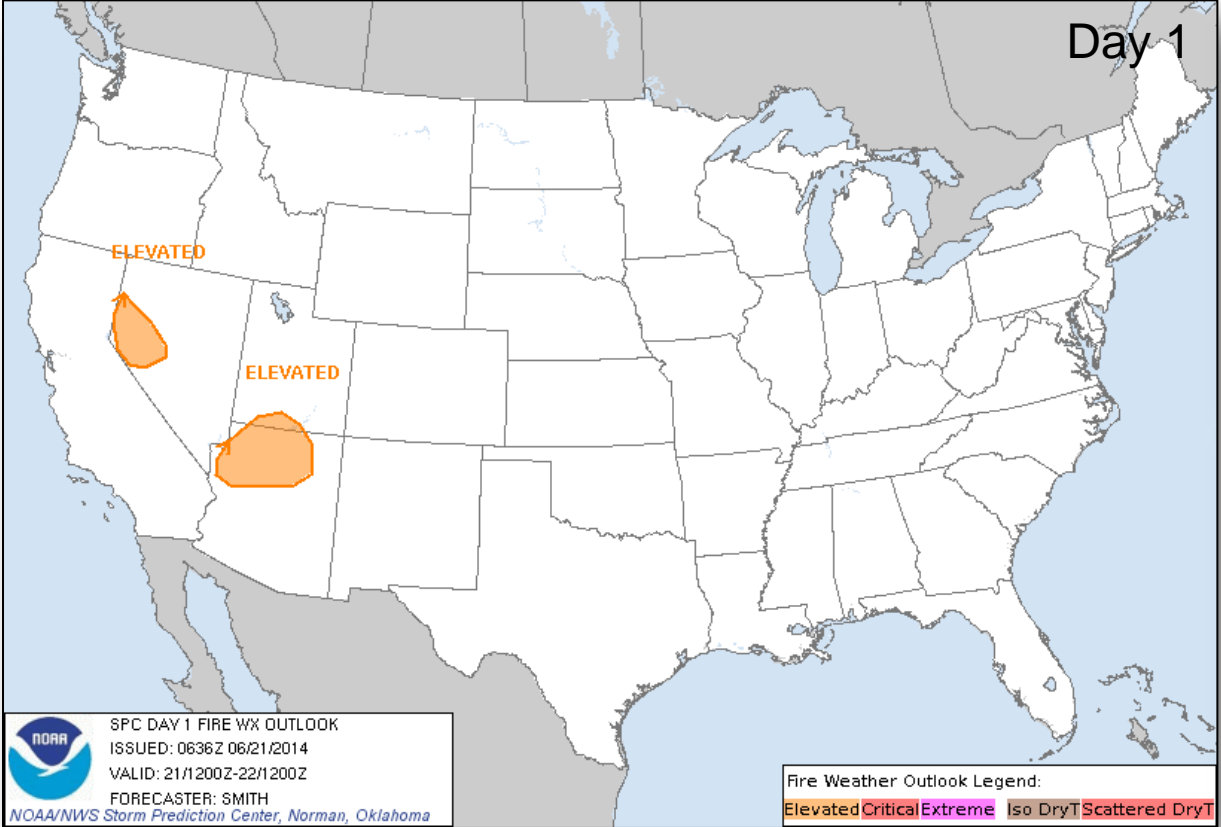

Hazard Outlook: June 23 – 27



FEMA

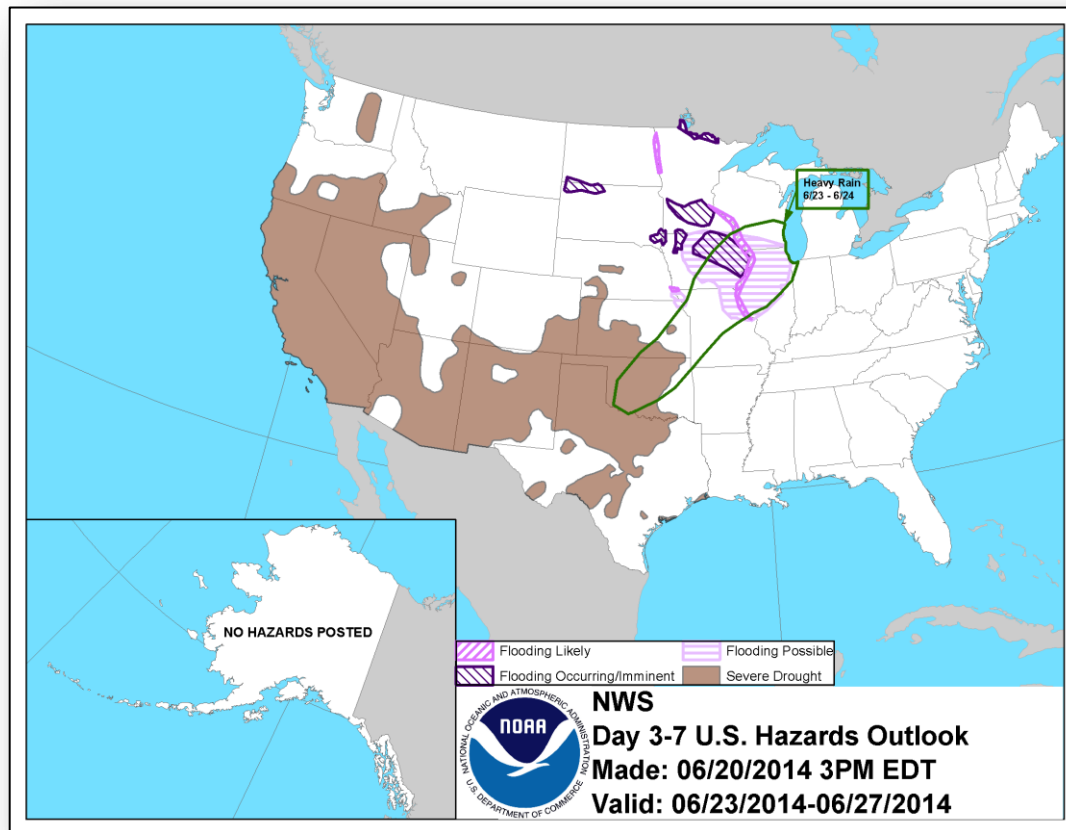

Space Weather

NOAA Scales Activity (Range: 1/minor to 5/extreme)	Past 24 Hours	Current	Next 24 Hours
Space Weather Activity:	None	None	None
• Geomagnetic Storms	None	None	None
• Solar Radiation Storms	None	None	None
• Radio Blackouts	None	None	None

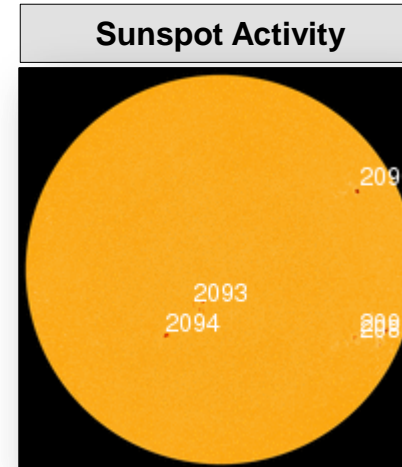
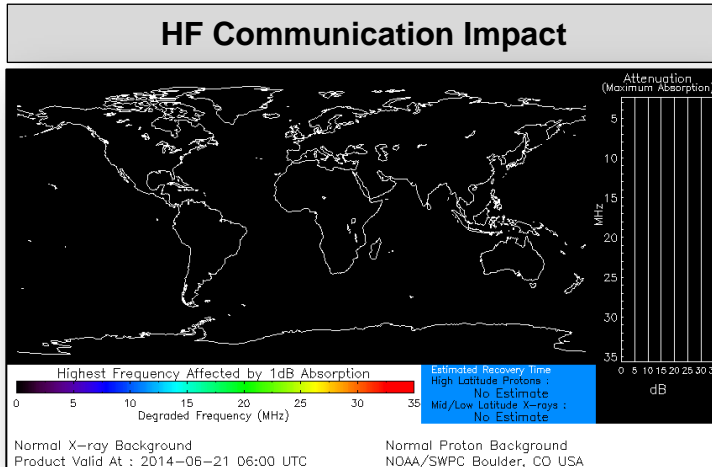

FEMA Readiness – Deployable Teams/Assets



Deployable Teams/Assets									
Resource	Status	Total	Available		Partially Available	Not Available	Detailed Deployed Activated	Comments	Rating Criterion
FCO		39	8	21%	0	1	30	***There is only 1 Type-3 FCO available***	OFDC Readiness: FCO Green Yellow Red Type 1 3+ 2 1 Type 2 4+ 3 2 Type 3 4 3 2 FDRC 3 2 1
FDRC		10	3	30%	0	0	7		
US&R		28	27	96%	0	1	0	• NM-TF1 (Red for personnel shortages)	• Green = Available/FMC • Yellow = Available/PMC • Red = Out-of-Service • Blue = Assigned/Deployed
National IMAT		3	2	67%	0	0	1	• National-IMAT West deployed to DC (NRCC)	• Green: 3 avail • Yellow: 1-2 avail • Red: 0 avail (<i>Individual N-IMAT red if 50% of Section Chiefs and/or Team Leader is unavailable for deployment.</i>)
Regional IMAT		13	4	31%	2	4	3	<u>Deployed:</u> • Region IV - MS • Region VI (IMAT1) – AR; • Region X - WA <u>Partially Mission Capable (PMC):</u> • Region II & III <u>Not Mission Capable (NMC):</u> • Region V, VII, IX NMC for Personnel shortages • Region VI (IMAT 2) – demobilizing 6/21 from Capstone Exercise	• Green: 7 or more avail • Yellow: 4 - 6 teams available • Red: > 8 teams deployed/unavailable <i>R-IMAT also red if TL Ops/Log Chief is unavailable and has no qualified replacement.</i>
MCOV		55	47	85%	0	7	1	• 1 deployed to 4174-AR	• Green = 80 – 100% avail • Yellow = 60 – 79% avail • Red = 59% or below avail • Readiness remains 95%

FEMA Readiness – National/Regional Teams



National/Regional Teams									
Resource	Status	Total	Available		Partially Available	Not Available	Deployed/ Activated	Comments	Rating Criterion
NWC		5	5	100%	0	0	24/7	Enhanced Watch (dayshift)	• Green = FMC • Yellow = PMC • Red = NMC
NRCC		2	387	91%	0	80	Not Activated		
HLT		1	N/A	N/A	0	1	Activated	Activated	
DEST							Not Activated		
RRCCs		10	9	90%	0	0	1	Region V: Level III Region IV & VI: UCSEC complete, returned to Level IV	
RWCs/MOCs		10	10	100%	0	0	24/7	Region VIII RWC: Enhanced Watch	



FEMA

FEMA's mission is to support our citizens and first responders to ensure that as a nation we work together to build, sustain, and improve our capability to prepare for, protect against, respond to, recover from, and mitigate all hazards.