



# **FEMA**

## **Daily Operations Briefing**

**Monday, June 23, 2014**

**8:30 a.m. EDT**

# Significant Activity: June 20 – 23



**Significant Events:** None

**Tropical Activity:**

- Atlantic – Tropical cyclone activity is not expected during the next 48 hours
- Eastern Pacific – Area 1 (Medium – 30%)
- Central Pacific – No tropical cyclones expected through Tuesday night

**Significant Weather:**

- Slight risk of severe thunderstorms – Central High Plains
- Heavy rain – Southern Plains and Lower Mississippi Valley
- Flash flooding possible – Southern Plains, Lower Mississippi Valley & Central Midwest
- Space Weather: Past 24 hours – none; next 24 hours – Minor, (G1) Geomagnetic Storms
- Red Flag Warnings: None

**FEMA Readiness:** No new activity

**Declaration Activity:** None

# Tropical Outlook – Atlantic



FEMA



# Tropical Outlook – Eastern Pacific



FEMA

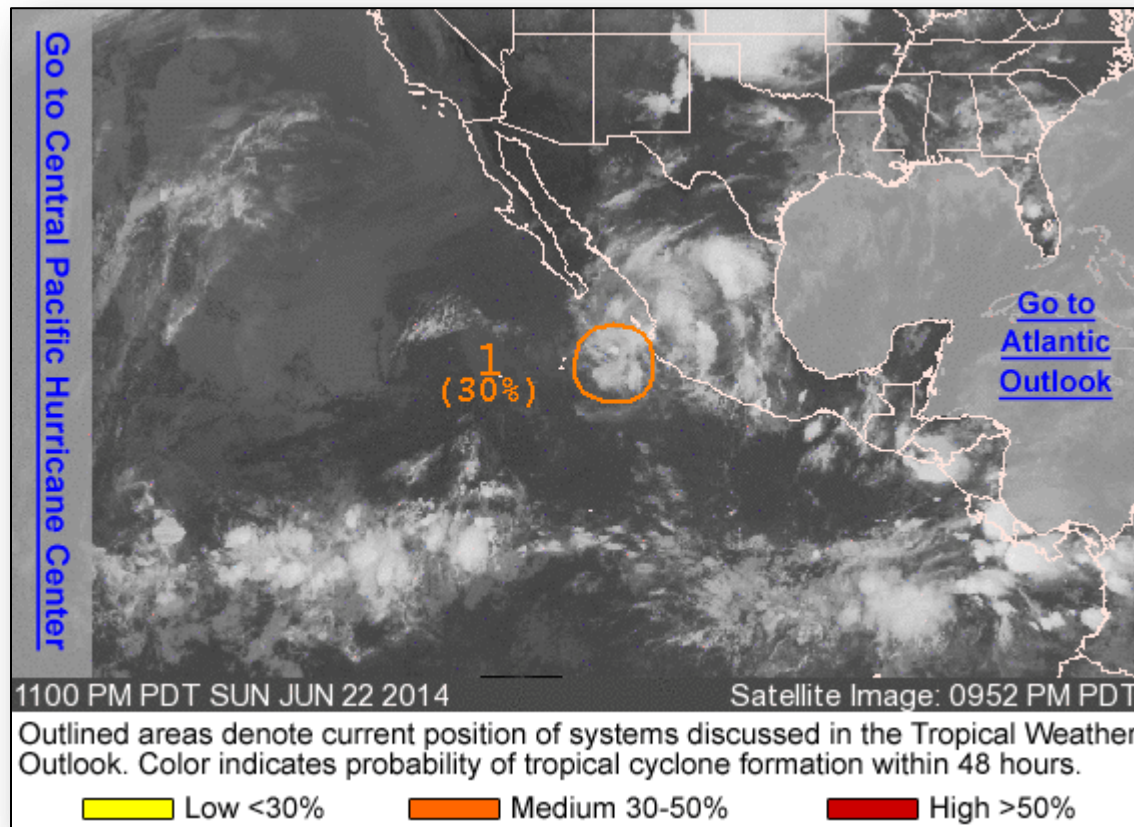

# Eastern Pacific – Area 1

## As of 2:00 a.m. EDT

- Low pressure located a few hundred miles SSE Baja California, MX
- Development of system could occur during the next day or so while it moves northward
- Conditions are expected to become unfavorable for development
- Chance of forming into a tropical storm:
  - Next 48 hours – Medium (30%)
  - Next 5 days – Medium (30%)

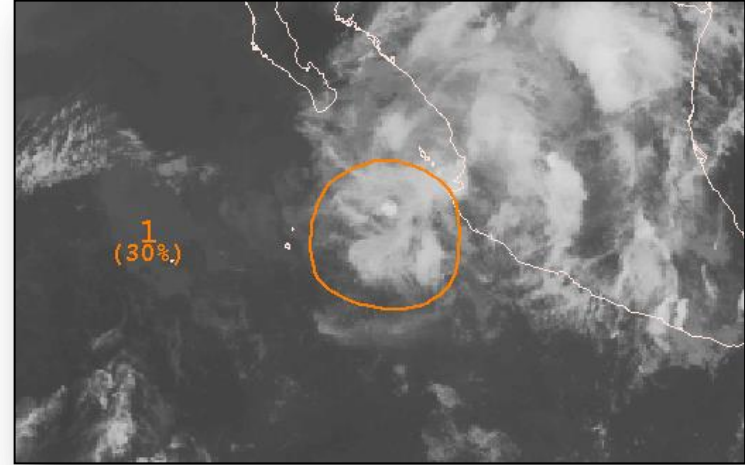

# Tropical Outlook – Central Pacific



FEMA

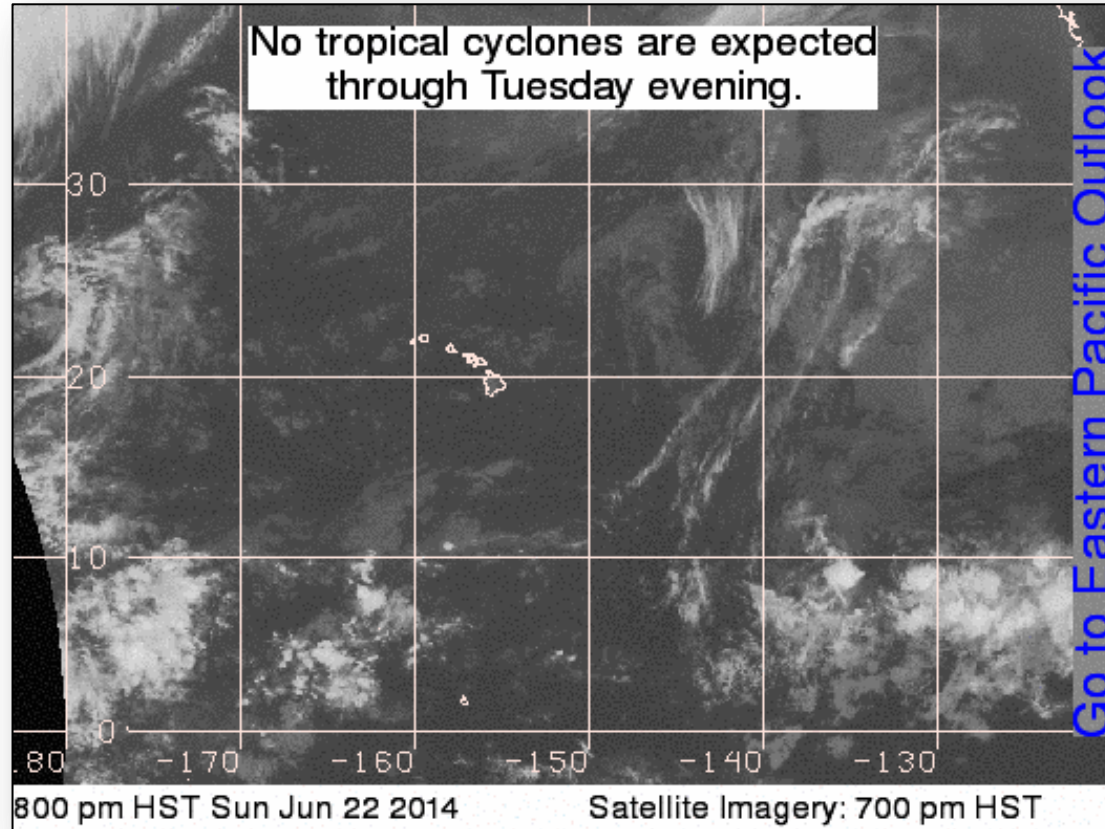

# Disaster Requests & Declarations



Declaration Requests in Process		Requests APPROVED (since last report)	Requests DENIED (since last report)
1	Date Requested	0	0
NY – DR Severe Storms and Flooding	June 13, 2014		



# Open Field Offices as of June 23, 2014



FEMA

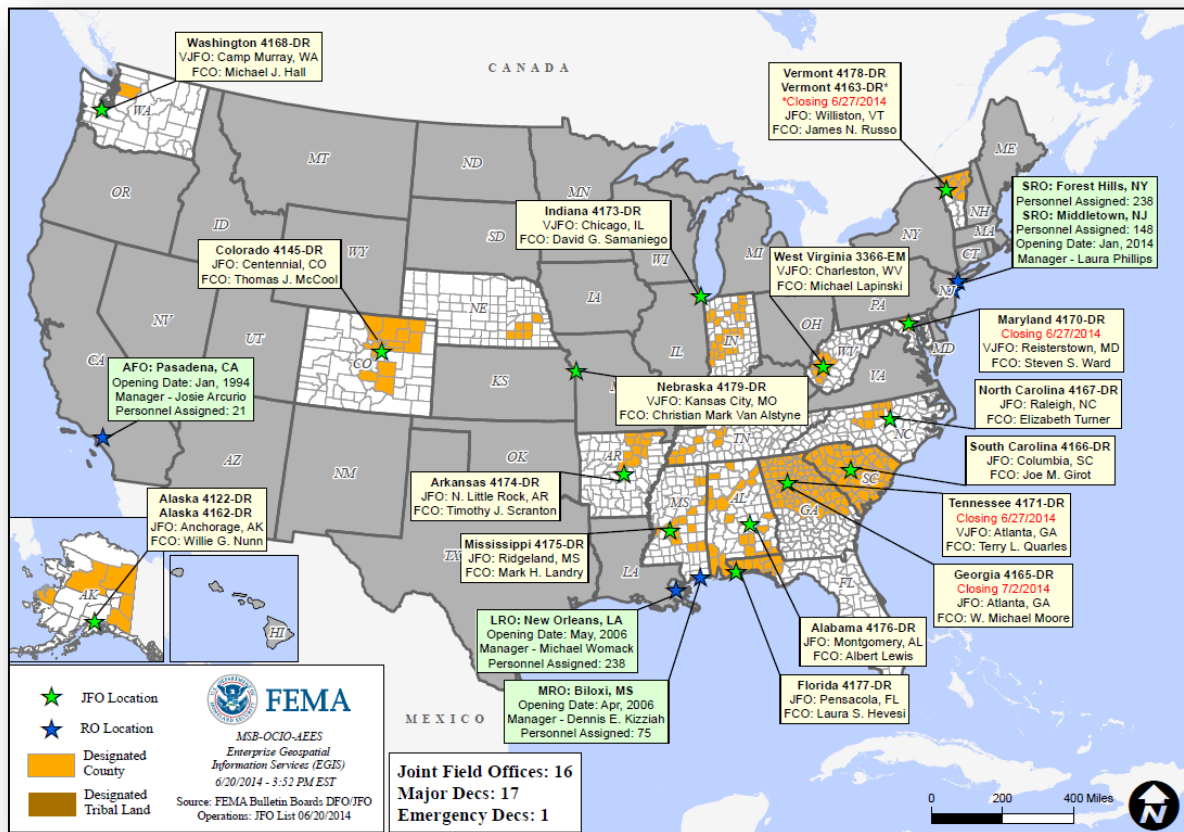



# Joint Preliminary Damage Assessments



Region	State / Location	Event	IA/PA	Number of Counties		Start – End
				Requested	Complete	
VII	IA	Severe Storms & Flooding June 3	PA	10	0	6/18 – 6/25
VII	NE	Severe Weather June 15-16	IA	5	0	6/25 - TBD

# National Weather Forecast



FEMA

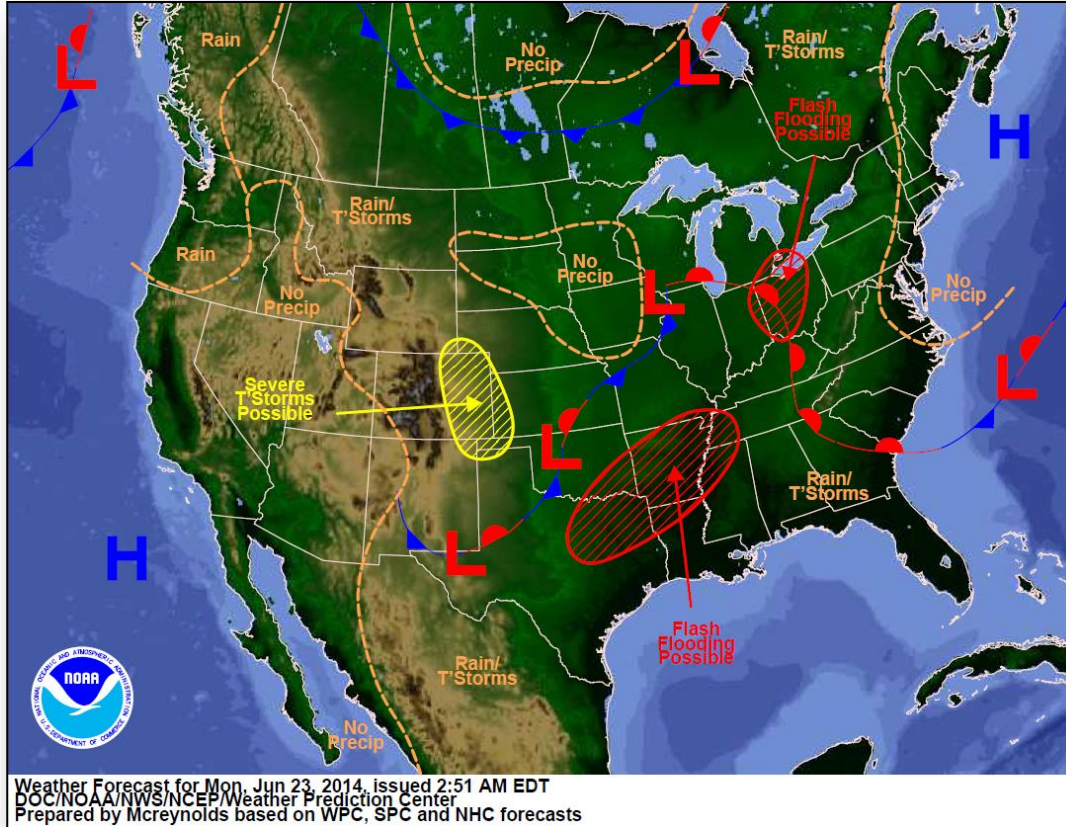

# Active Watches/Warnings

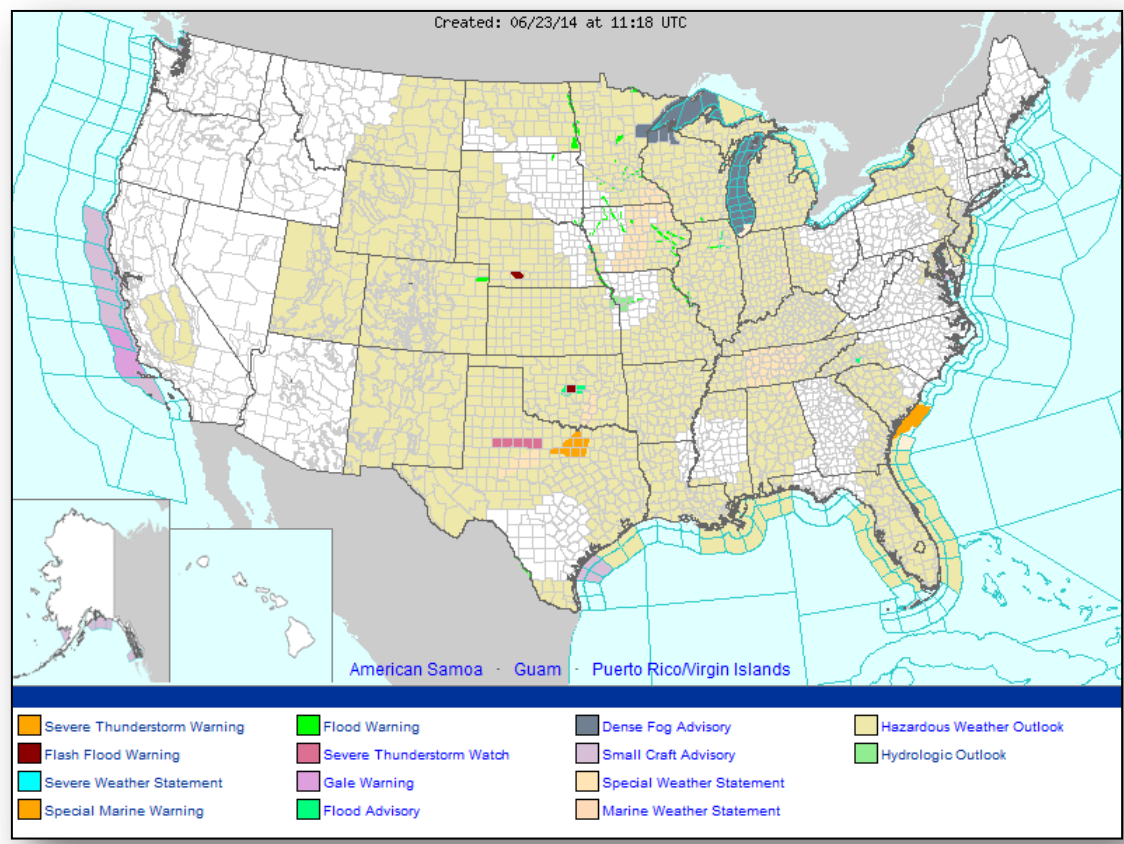



FEMA

# Precipitation Forecast – 3 Day

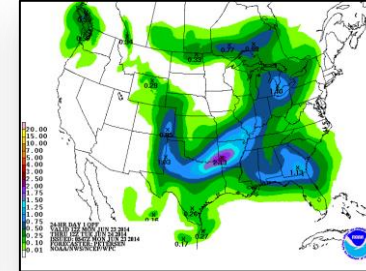
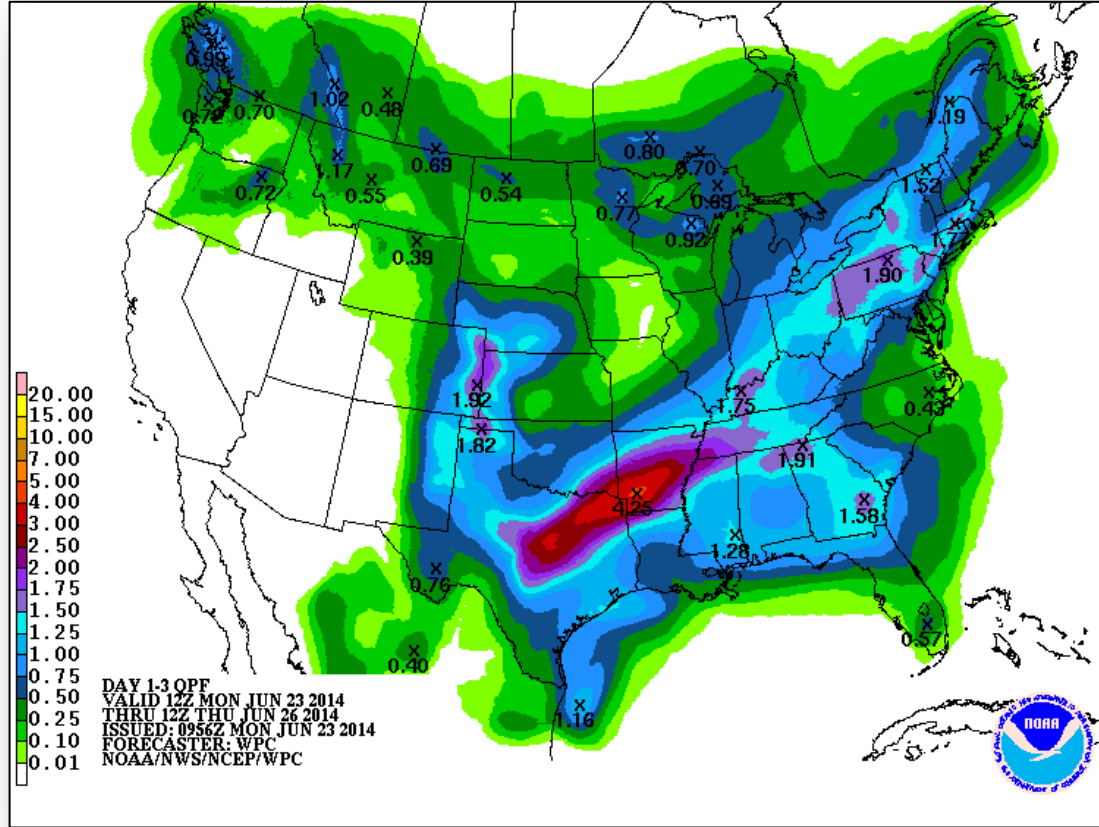

Day 1

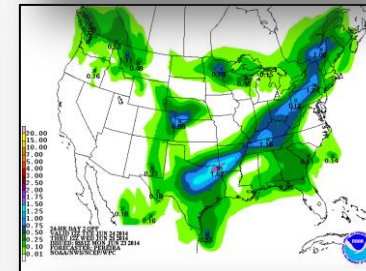

Day 2

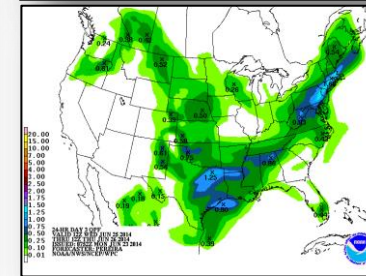

Day 3



# River Forecast



FEMA

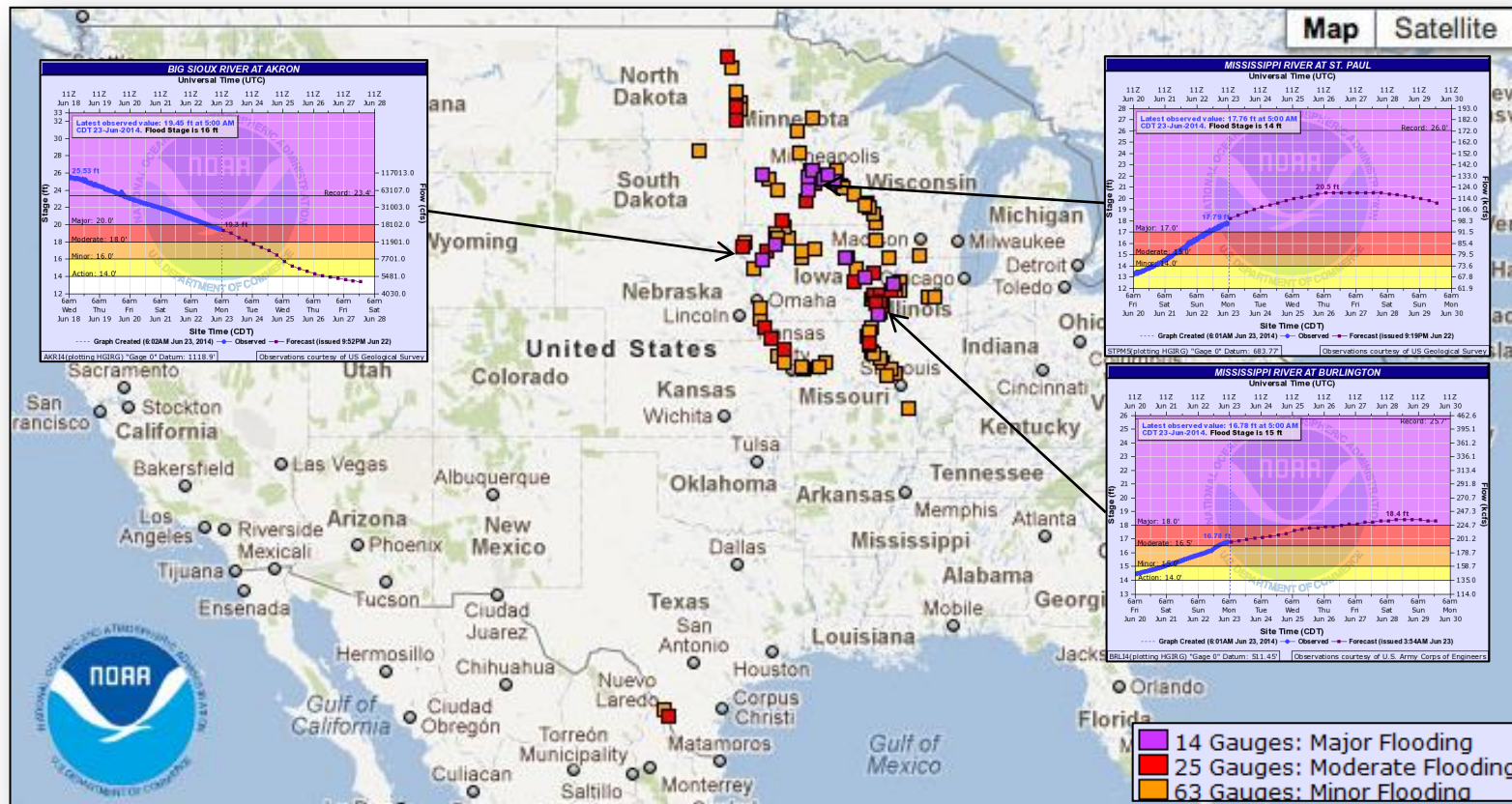

# Convective Outlook, Day 1 – 3

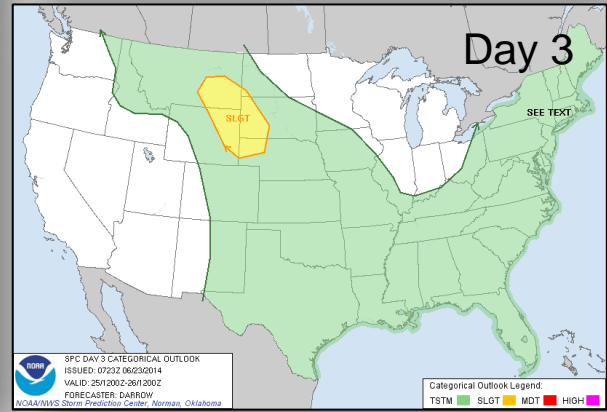
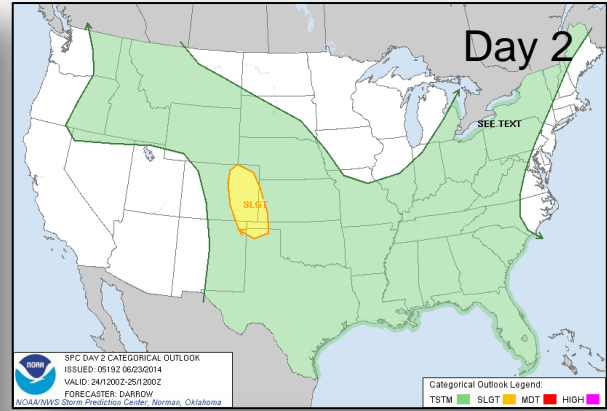
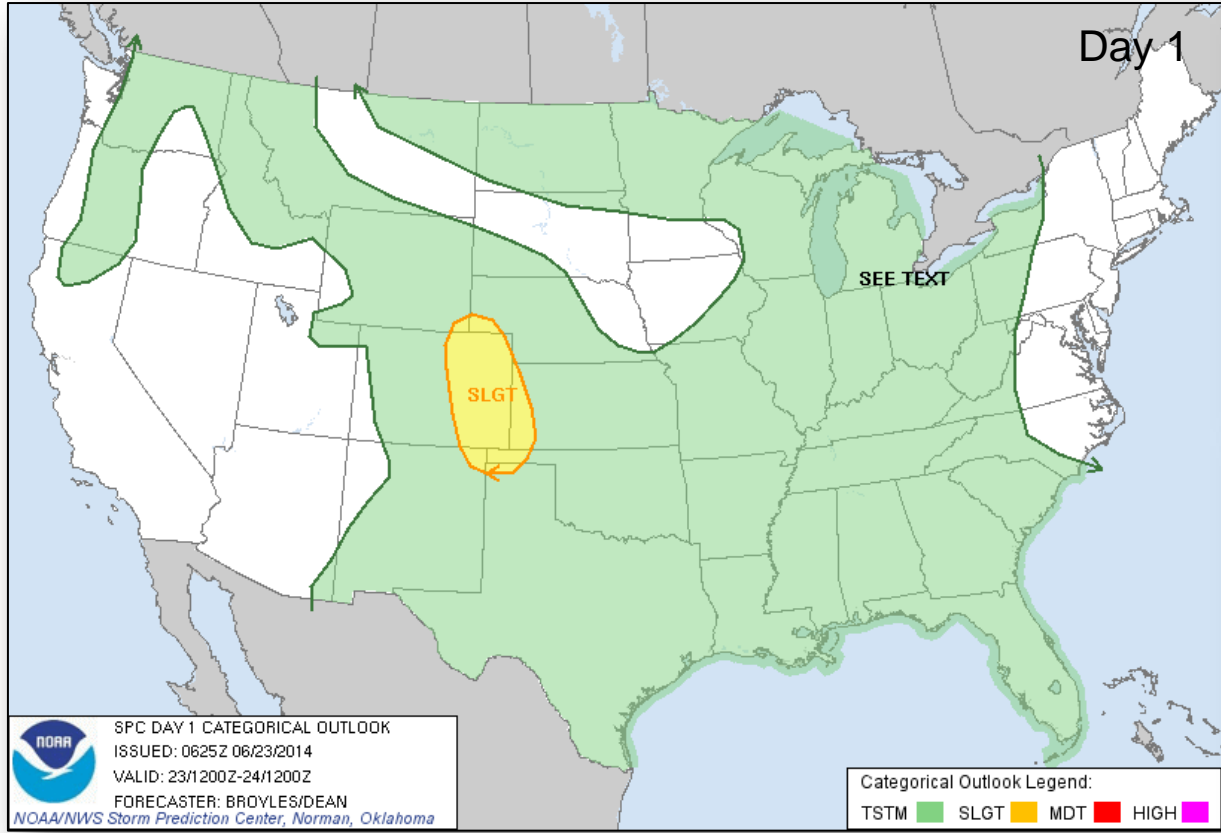



# Critical Fire Weather Areas – Days 1-8

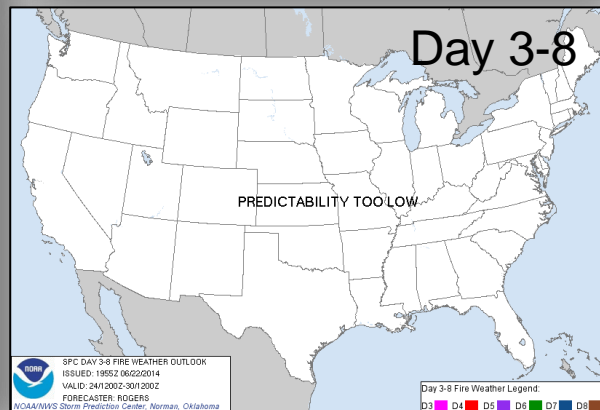
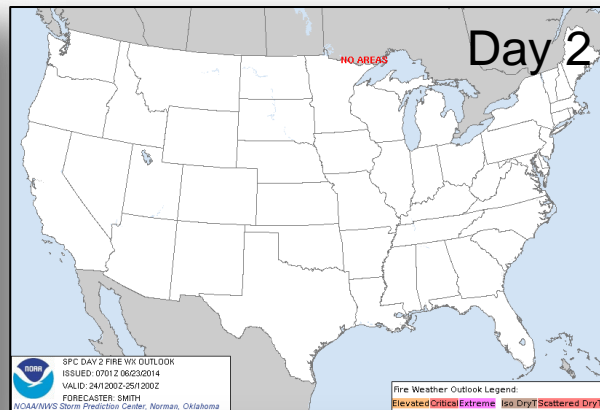
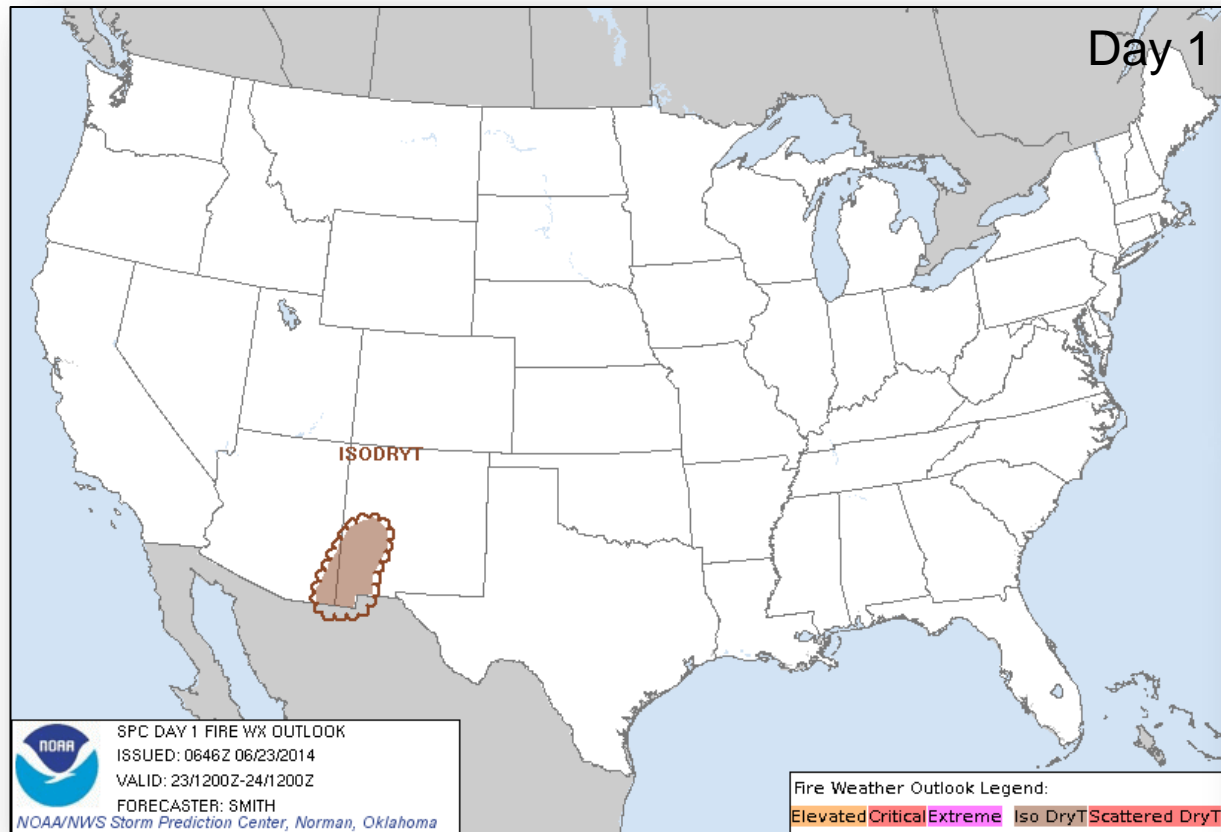

# Hazard Outlook: June 23 – 27



FEMA

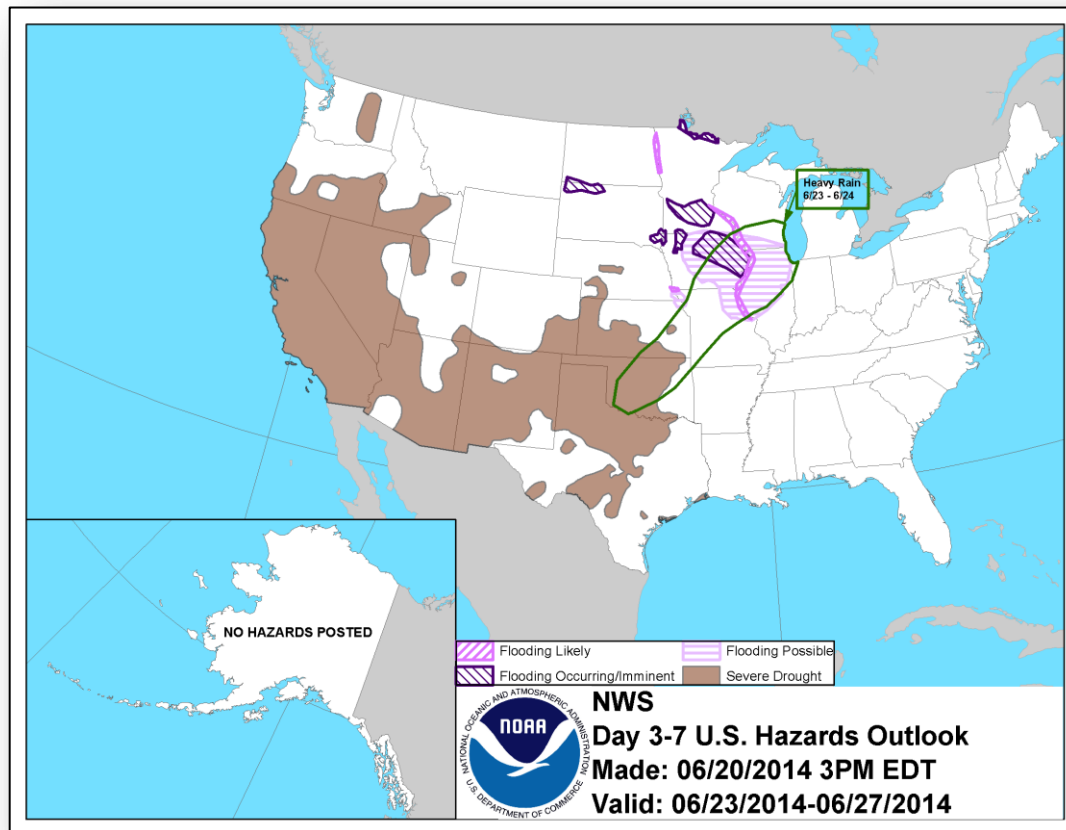

# Space Weather

NOAA Scales Activity (Range: 1/minor to 5/extreme)	Past 24 Hours	Current	Next 24 Hours
Space Weather Activity:	None	None	Minor
• Geomagnetic Storms	None	None	G1
• Solar Radiation Storms	None	None	None
• Radio Blackouts	None	None	None

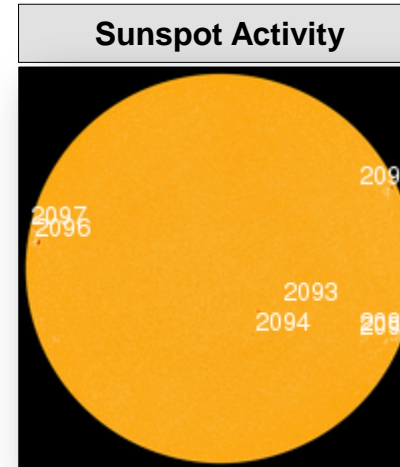
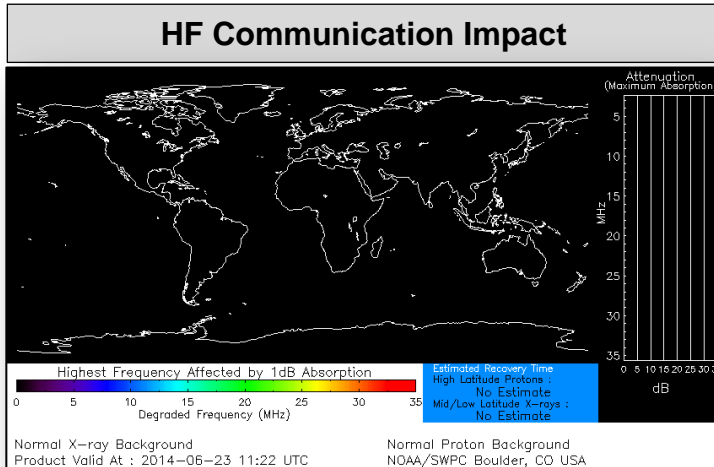

# FEMA Readiness – Deployable Teams/Assets



Deployable Teams/Assets									
Resource	Status	Total	Available		Partially Available	Not Available	Detailed Deployed Activated	Comments	Rating Criterion
FCO		39	8	21%	0	1	30	***There is only 1 Type-3 FCO available***	OFDC Readiness: FCO    Green    Yellow    Red Type 1    3+            2            1 Type 2    4+            3            2 Type 3    4                3            2 FDRC    3                2            1
FDRC		10	3	30%	0	0	7		
US&R		28	27	96%	0	1	0	• NM-TF1 (Red for personnel shortages)	• Green = Available/FMC • Yellow = Available/PMC • Red = Out-of-Service • Blue = Assigned/Deployed
National IMAT		3	2	67%	0	0	1	• National-IMAT West deployed to DC (NRCC)	• Green: 3 avail • Yellow: 1-2 avail • Red: 0 avail ( <i>Individual N-IMAT red if 50% of Section Chiefs and/or Team Leader is unavailable for deployment.</i> )
Regional IMAT		13	5	38%	2	3	3	<u>Deployed:</u> • Region IV - MS • Region VI (IMAT1) – AR; • Region X - WA <u>Partially Mission Capable (PMC):</u> • Region II & III <u>Not Mission Capable (NMC):</u> • Region V, VII, IX NMC for Personnel shortages	• Green: 7 or more avail • Yellow: 4 - 6 teams available • Red: > 8 teams deployed/unavailable  <i>R-IMAT also red if TL Ops/Log Chief is unavailable and has no qualified replacement.</i>
MCOV		55	47	85%	0	7	1	• 1 deployed to 4174-AR	• Green = 80 – 100% avail • Yellow = 60 – 79% avail • Red = 59% or below avail • Readiness remains 95%

# FEMA Readiness – National/Regional Teams



National/Regional Teams									
Resource	Status	Total	Available		Partially Available	Not Available	Deployed/ Activated	Comments	Rating Criterion
NWC		5	5	100%	0	0	24/7	Enhanced Watch (dayshift)	• Green = FMC • Yellow = PMC • Red = NMC
NRCC		2	321	84%	0	66	Not Activated		
HLT		1	N/A	N/A	0	1	Activated	Activated	
DEST							Not Activated		
RRCCs		10	9	90%	0	0	1	Region V: Level III	
RWCs/MOCs		10	10	100%	0	0	24/7	Region VIII RWC: Enhanced Watch	

# Regional Comparison, as of June 23

Evaluated June 23, 2014														
Criteria	Definition	Weighting			FEMA Region									
					I	II	III	IV	V	VI	VII	VIII	IX	X
All-Hazard Threats	Likelihood of imminent disaster that will exhaust the staffing resources of the region.	Steady State (15)	Localized (9)	Multiple (3)	15	15	15	15	15	9	9	15	15	15
Personnel Capabilities (IMAT, ERT, DA Work Force, etc.)	Availability of the extra staff resources.	Multiple Teams (10)	Extra Team (6)	<1 Full Team (2)	10	2	10	6	2	6	2	10	6	2
Number of JFOs Open in Region	Number of open or potential JFOs within the region that require staffing over the next 2 weeks relative to the number of states in the region.	≤ 25% (5)	≤ 50% ≥ (3)	≥ 75% (1)	5	5	3	1	5	3	5	5	5	3
Number of Disasters/ Emergencies in the Region	Number of active or potential disasters/emergencies being worked within the region that require staffing over the next 2 weeks relative to the number of states in the region.	≤ 25% (10)	≤ 50% ≥ (6)	≥ 75% (2)	6	10	6	2	10	6	10	10	10	2
		Totals			36	32	34	24	32	24	26	40	36	22

**Primary Backup Regions: VIII, I & IX**





# FEMA

**FEMA's mission is to support our citizens and first responders to ensure that as a nation we work together to build, sustain, and improve our capability to prepare for, protect against, respond to, recover from, and mitigate all hazards.**