



FEMA

Daily Operations Briefing

Tuesday, June 24, 2014

8:30 a.m. EDT

Significant Activity: June 23-24



Significant Events:

- M7.9 Rat Islands, Aleutian Islands, AK
- M7.2 Kermadec Islands, New Zealand

Tropical Activity:

- Atlantic – Tropical cyclone activity is not expected during the next 48 hours
- Eastern Pacific – Tropical cyclone activity is not expected during the next 48 hours
- Central Pacific – No tropical cyclones expected through Wednesday night

Significant Weather:

- Severe thunderstorms – Central High Plains
- Flash flooding– Middle Mississippi Valley & Ohio Valley to Great Lakes
- Rain/thunderstorms – Throughout Rockies to Southern High Plains & Much of eastern U.S.
- Space Weather: Past 24 hours – none; next 24 hours – none
- Red Flag Warnings: None

FEMA Readiness: No new activity

Declaration Activity:

- Amendment No. 2 to FEMA-4173-DR-IN

Earthquake – Aleutian Islands, AK

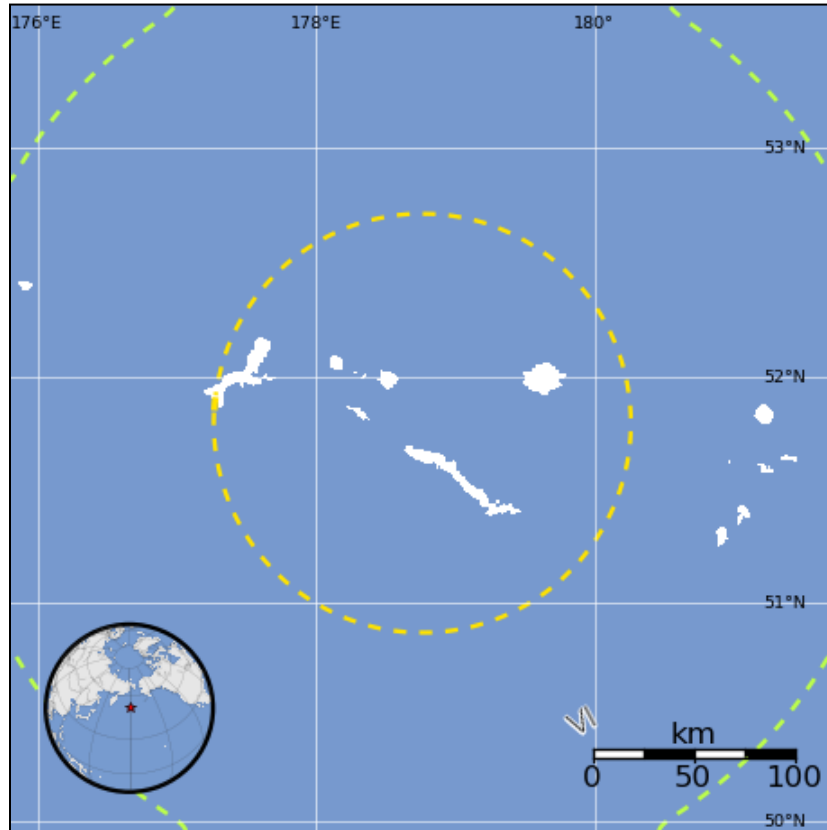

M 7.9 – Rat Islands, Aleutian Islands, AK

- Occurred at 4:53 p.m. EDT on June 23, 2014
 - 25 miles NW of Amchitka, Alaska
 - Depth of 70 miles
- No damage or injuries reported; USGS Green pager alert issued
- All tsunami watches, warnings and advisories have been canceled
 - No Pacific wide Tsunami Warning was issued
 - A coastal Tsunami Warning was issued for several islands, but later cancelled; highest wave observed was 0.7ft in Amchitka, AK
- Aftershocks continue; M6.9 was the highest
- Response:
 - State EOC not activated; no unmet needs
 - FEMA Region X remains at Watch/Steady State
 - No requests for FEMA assistance

Estimated Population Exposure to Earthquake Shaking										
Estimated Modified Mercalli Intensity	I	II-III	IV	V	VI	VII	VIII	IX	X	
Est. Population Exposure	~*	~*	~*	~*	0k	0k	0k	0k	0k	
Perceived Shaking	Not Felt	Weak	Light	Moderate	Strong	Very Strong	Severe	Violent	Extreme	
Potential Structure Damage	Resistant	none	none	none	V.Light	Light	Moderate	Moderate/Heavy	Heavy	V.Heavy
	Vulnerable	none	none	none	Light	Moderate	Moderate/Heavy	Heavy	V.Heavy	V.Heavy

Estimated exposure only includes population within calculated shake map area. (k = x1,000)

Earthquake – Kermadec Island, New Zealand

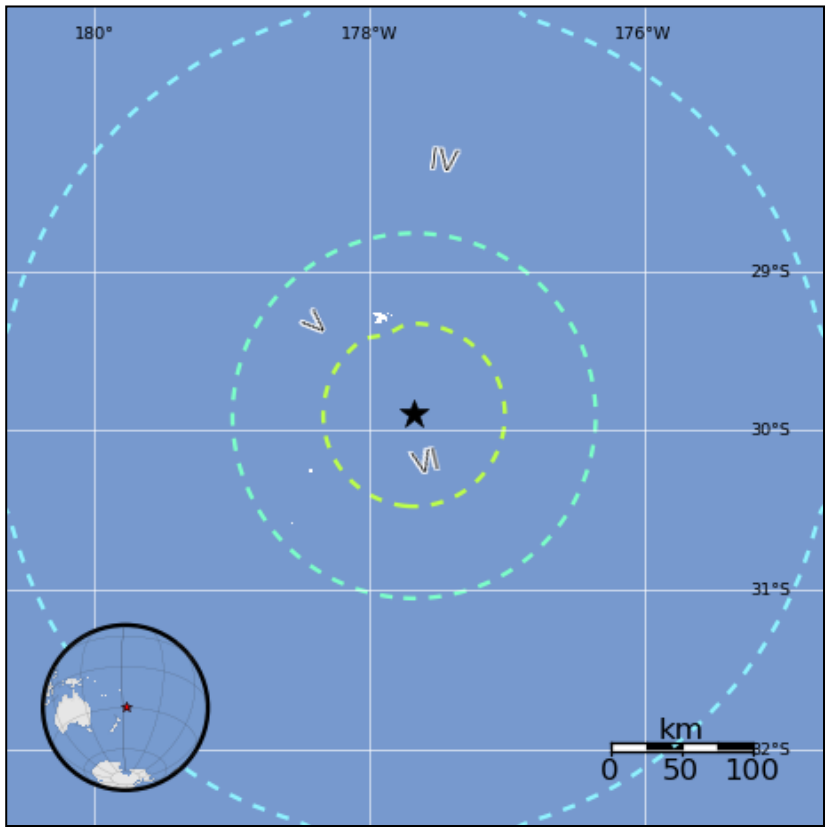

M 7.2 – Kermadec Islands, New Zealand

- Occurred at 3:19 p.m. EDT on June 23, 2014
 - 45 miles SSE of Raoul Island, New Zealand
 - Depth of 3 miles
- No damage or injuries reported
- USGS issued a GREEN PAGER alert indicating:
 - Not felt; no secondary affects expected
 - 7k residents exposed to weak to light shaking (MMI III-IV)
- No tsunami watches or warnings were issued
- Aftershocks continue in the range of M4.9 to 6.2
- Response:
 - FEMA Region IX remains at Watch/Steady State
 - No requests for FEMA assistance

Estimated Population Exposure to Earthquake Shaking

Estimated Modified Mercalli Intensity	I	II-III	IV	V	VI	VII	VIII	IX	X
Est. Population Exposure	0k	0k	0k	0k	0k	0k	0k	0k	0k
Perceived Shaking	Not Felt	Weak	Light	Moderate	Strong	Very Strong	Severe	Violent	Extreme
Potential Structure Damage	Resistant	none	none	V.Light	Light	Moderate	Moderate/Heavy	Heavy	V.Heavy
	Vulnerable	none	none	Light	Moderate	Moderate/Heavy	Heavy	V.Heavy	V.Heavy

*Estimated exposure only includes population within calculated shake map area. (k = x1,000)

Tropical Outlook – Atlantic



FEMA

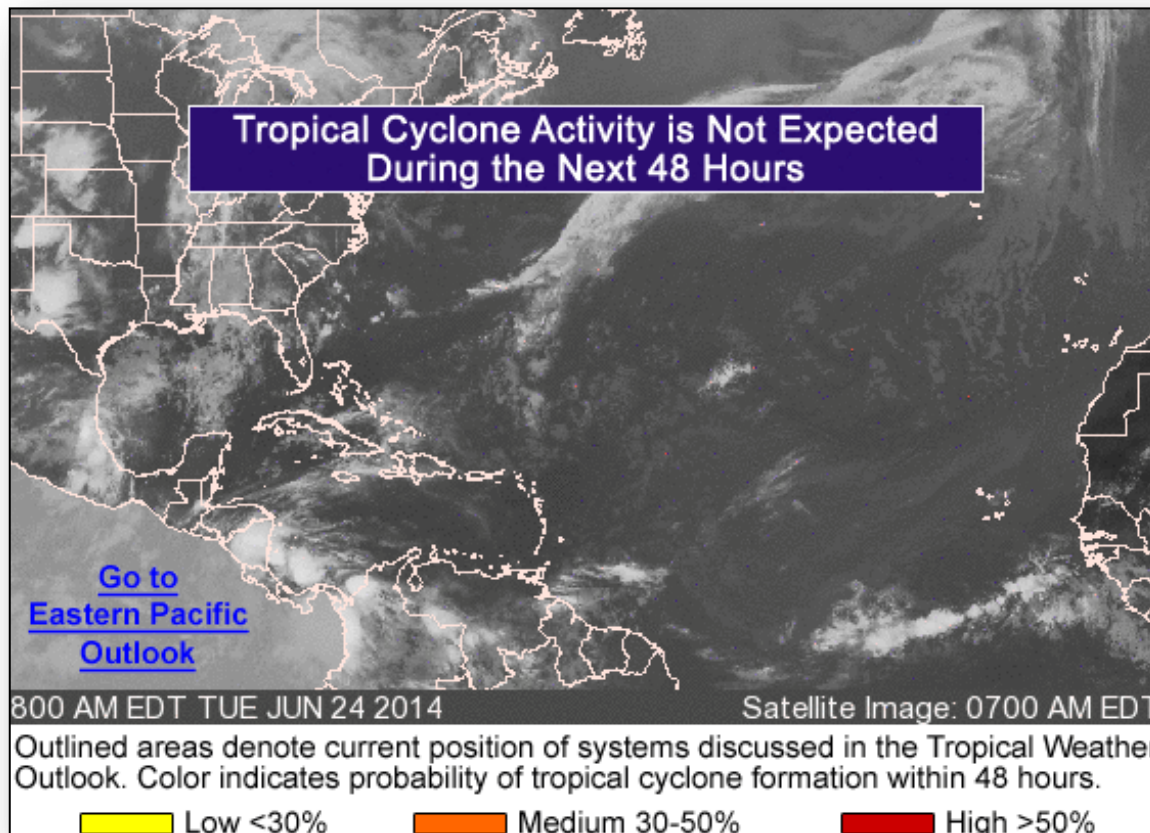

Tropical Outlook – Eastern Pacific



FEMA

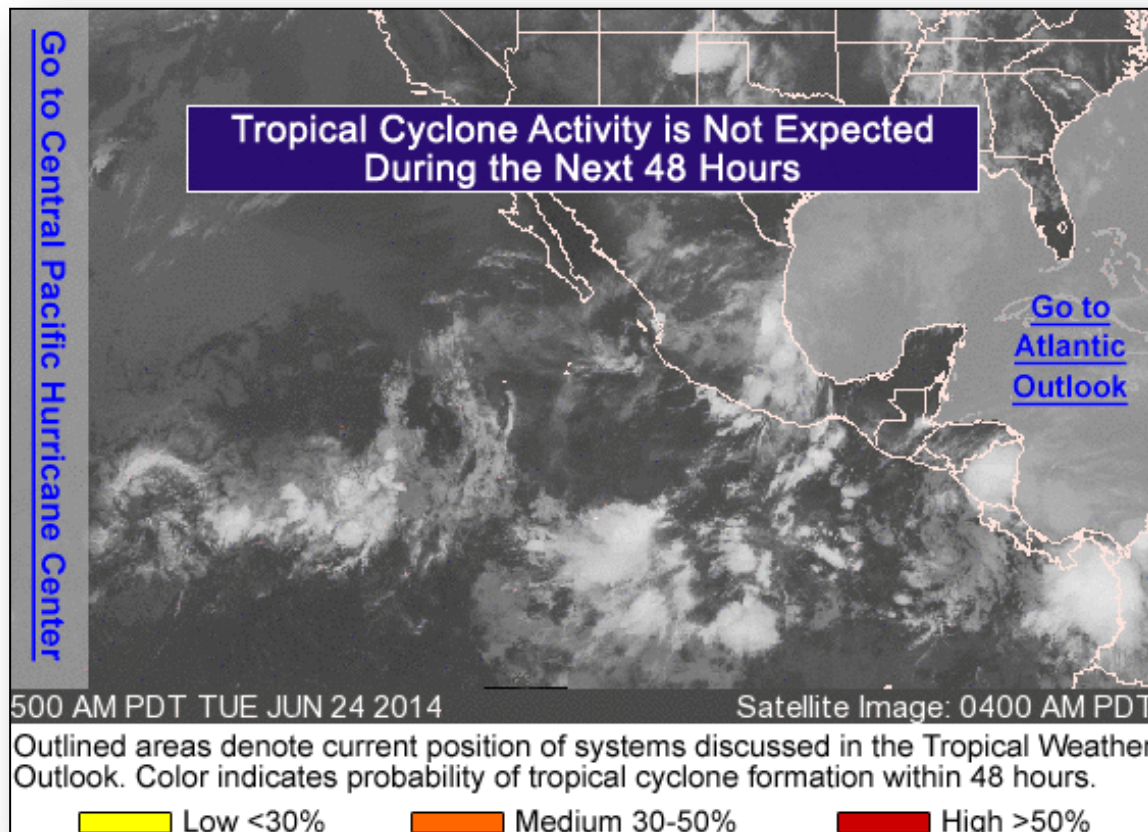

Tropical Outlook – Central Pacific

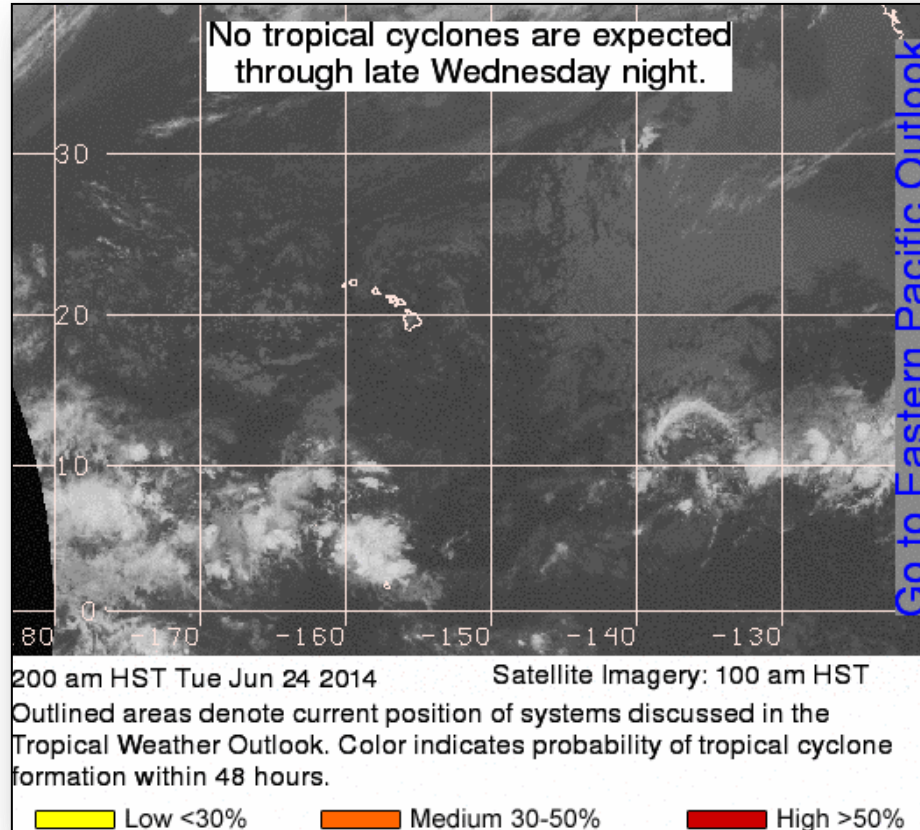

Disaster Requests & Declarations



Declaration Requests in Process		Requests APPROVED (since last report)	Requests DENIED (since last report)
1	Date Requested	0	0
NY – DR Severe Storms and Flooding	June 16, 2014		

Disaster Amendments



Amendment	Effective Date	Action
Amendment No. 2 to FEMA-4173-DR-IN	June 23, 2014	Adds Allen County for Public Assistance and Snow Assistance for any continuous 48-hour period during the incident period

Open Field Offices as of June 24, 2014

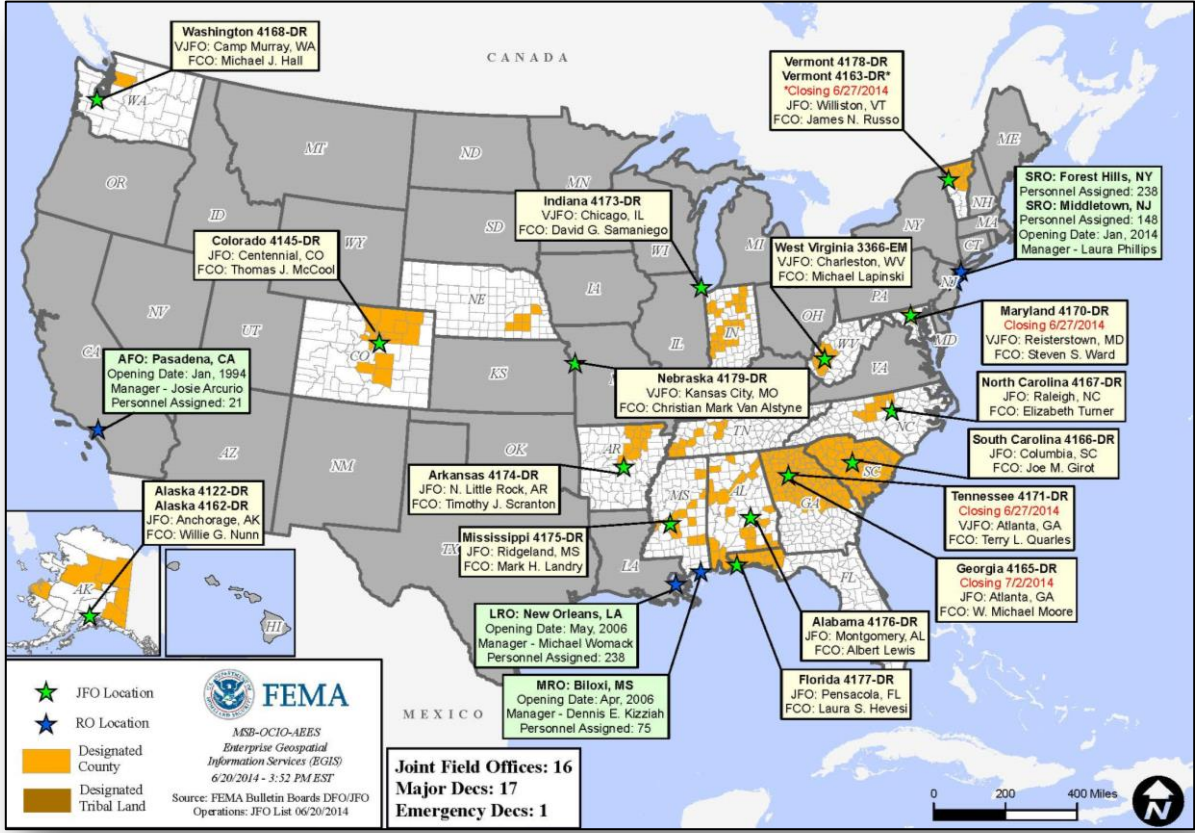

Joint Preliminary Damage Assessments



Region	State / Location	Event	IA/PA	Number of Counties		Start – End
				Requested	Complete	
VII	IA	Severe Storms & Flooding June 3	PA	10	0	6/18 – 6/25
VII	NE	Severe Weather June 15-16	IA	5	0	6/25 - TBD

National Weather Forecast



FEMA

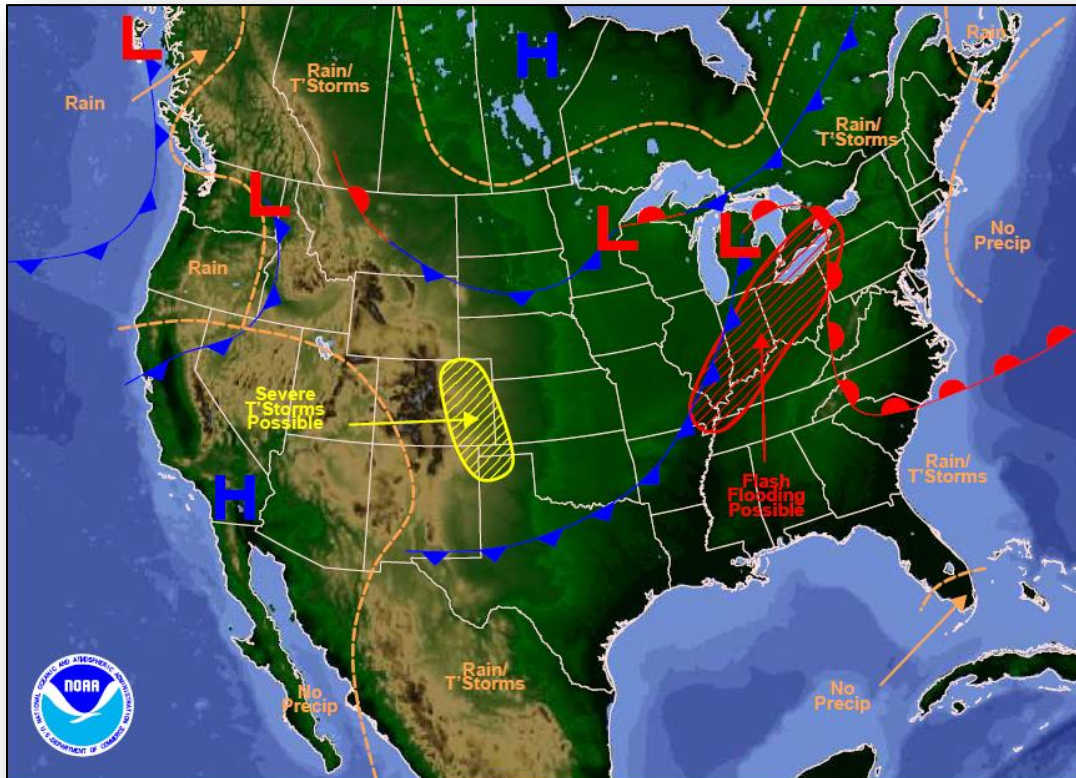

Weather Forecast for Tue, Jun 24, 2014, issued 2:59 AM EDT
DOC/NOAA/NWS/NCEP/Weather Prediction Center
Prepared by McReynolds based on WPC, SPC and NHC forecasts

Active Watches/Warnings

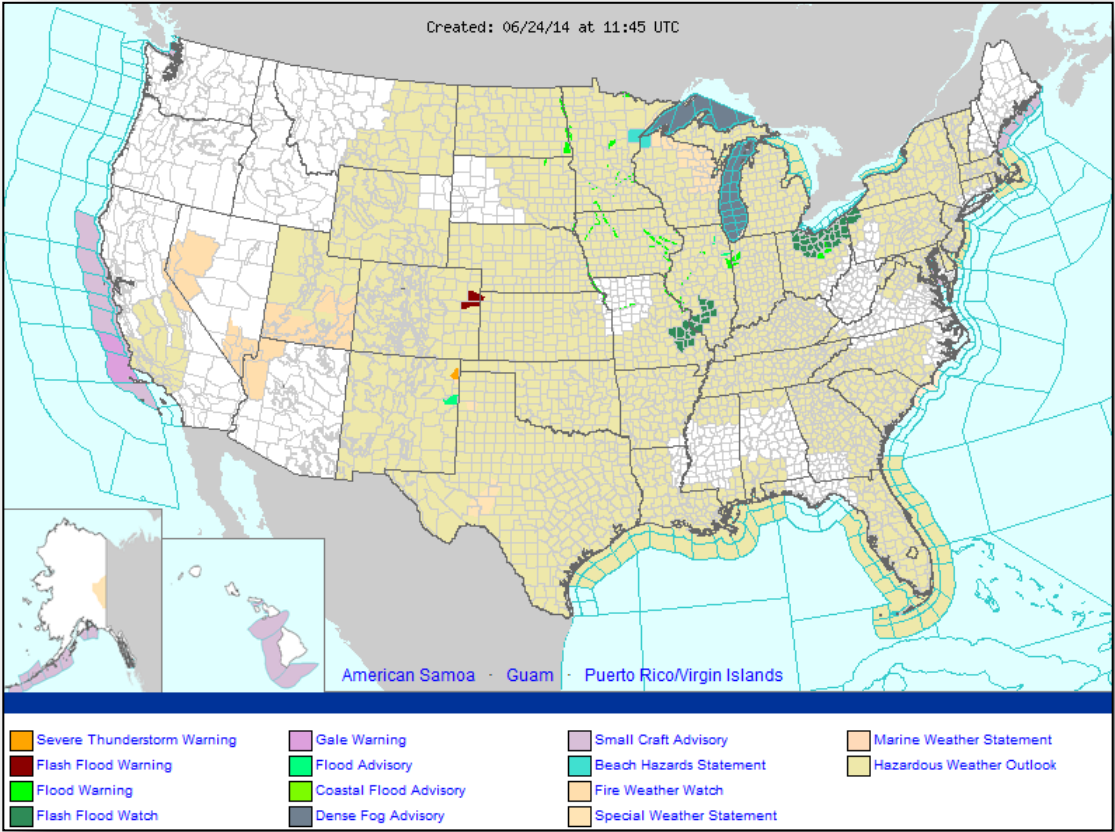



Precipitation Forecast – 3 Day

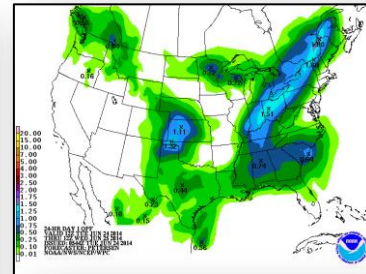
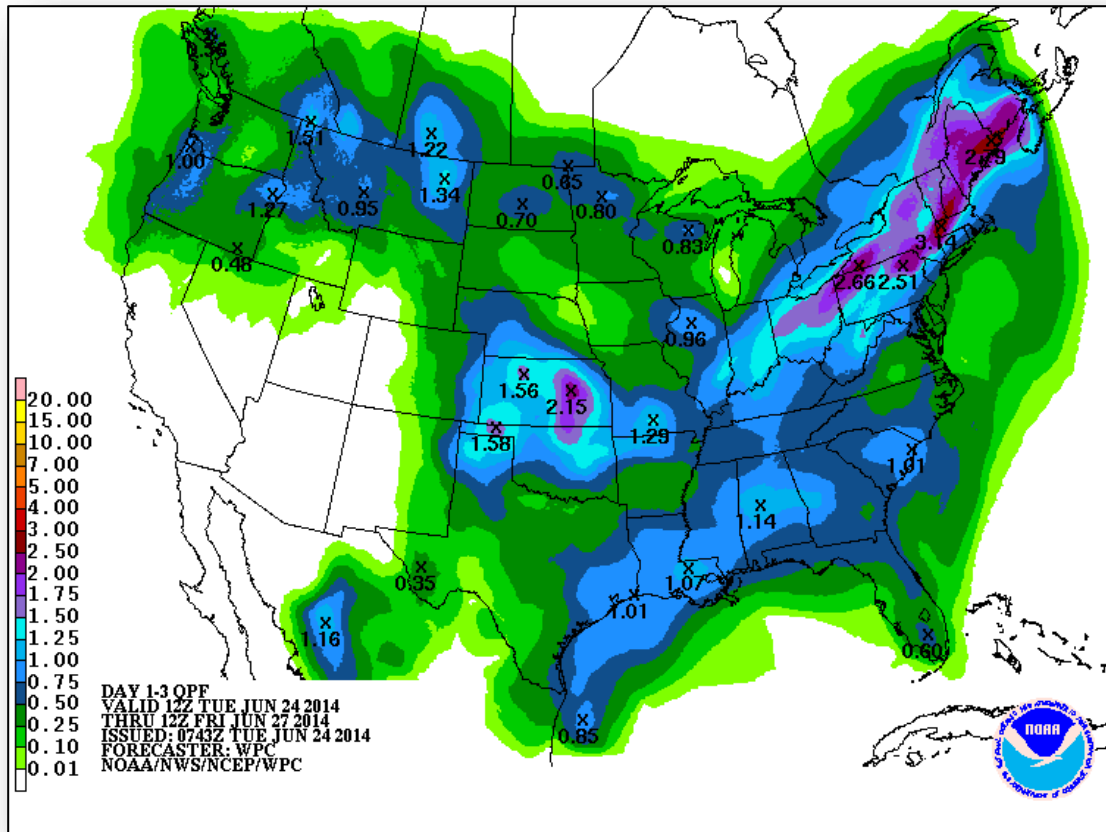

Day 1

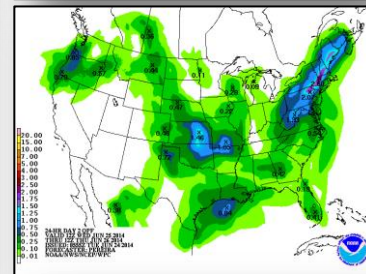

Day 2

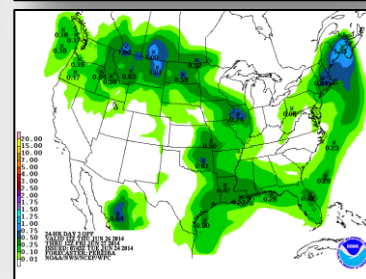

Day 3

River Forecast

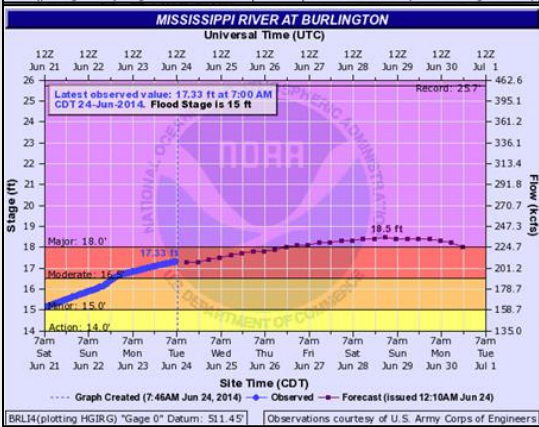
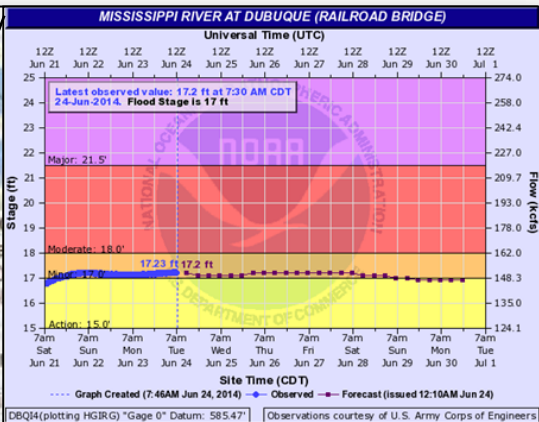
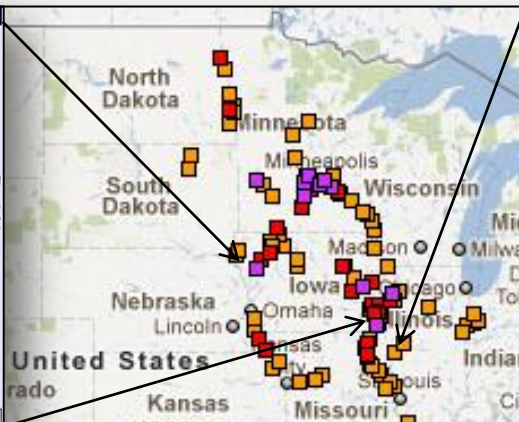
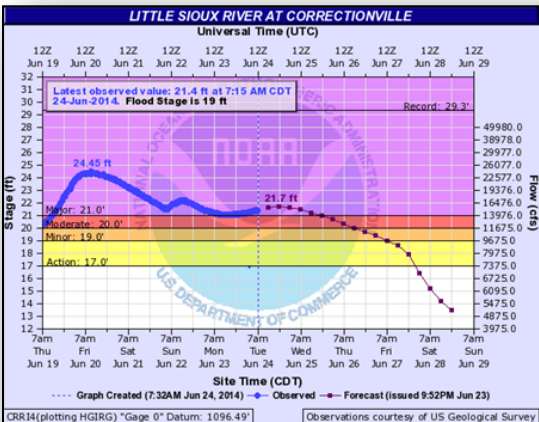

Convective Outlook, Day 1 – 3

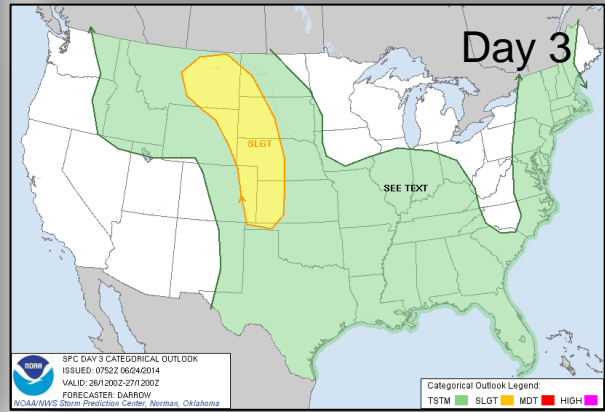
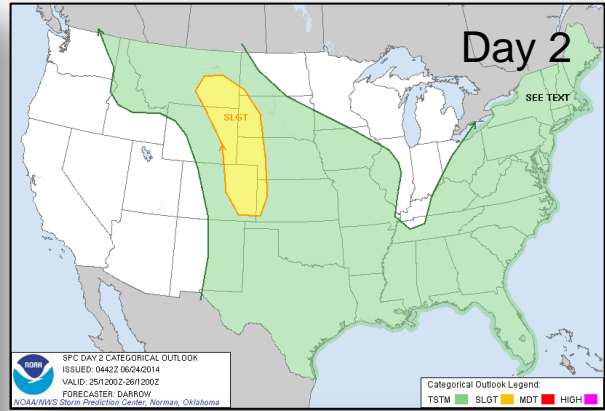
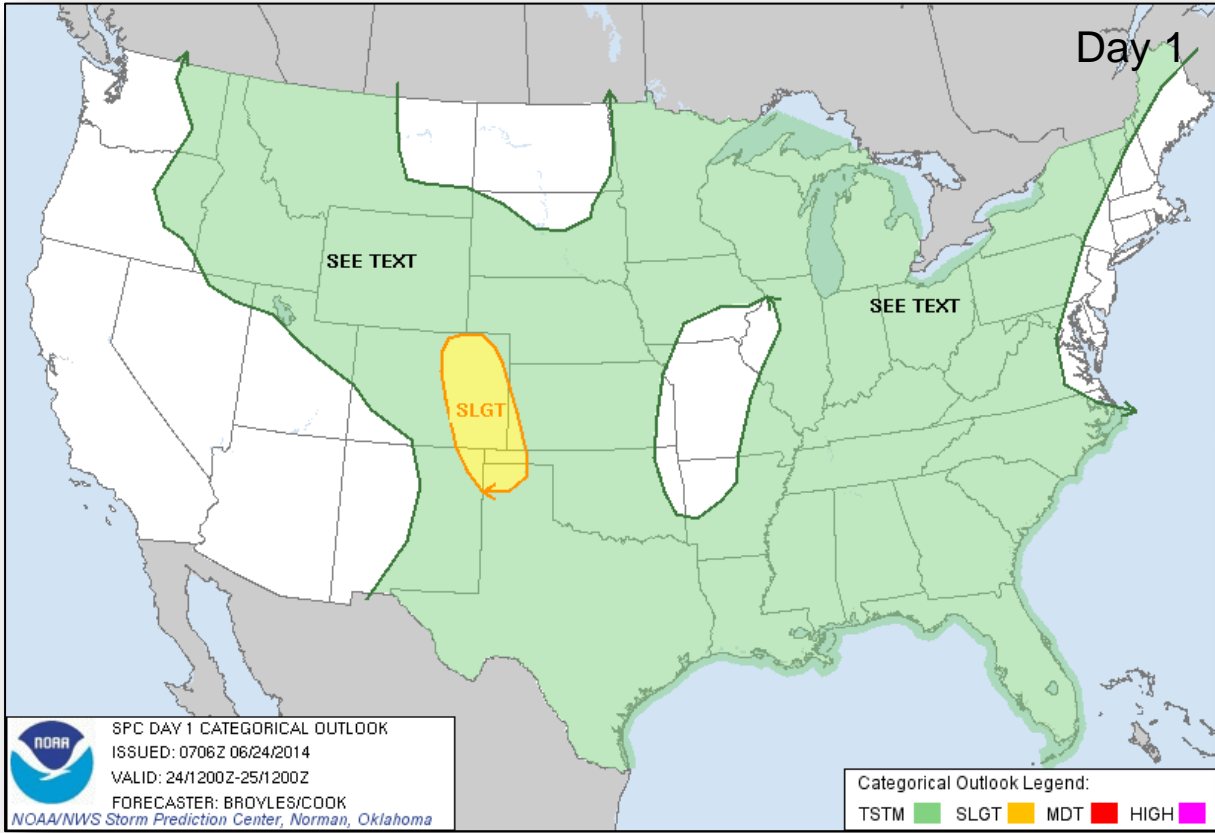

Convective Outlook, Day 4 – 8



FEMA

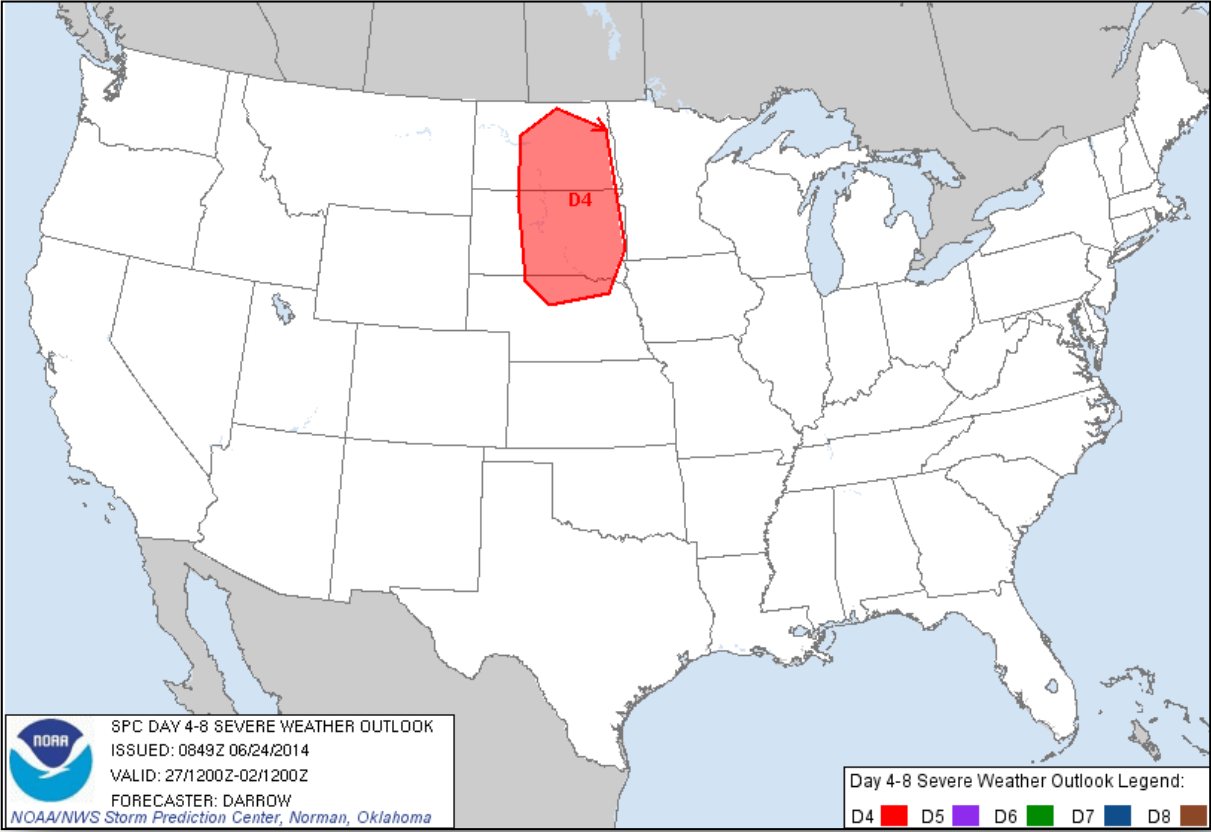

Critical Fire Weather Areas – Days 1-8

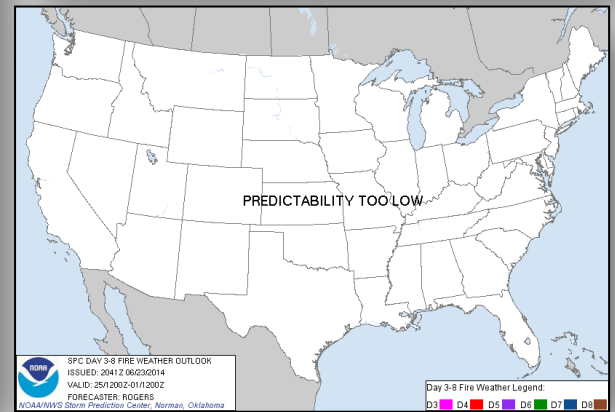
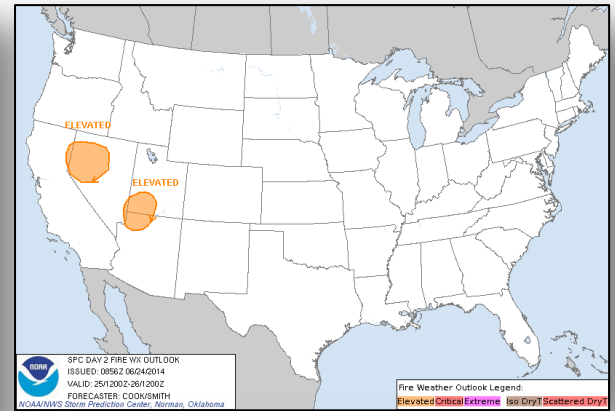
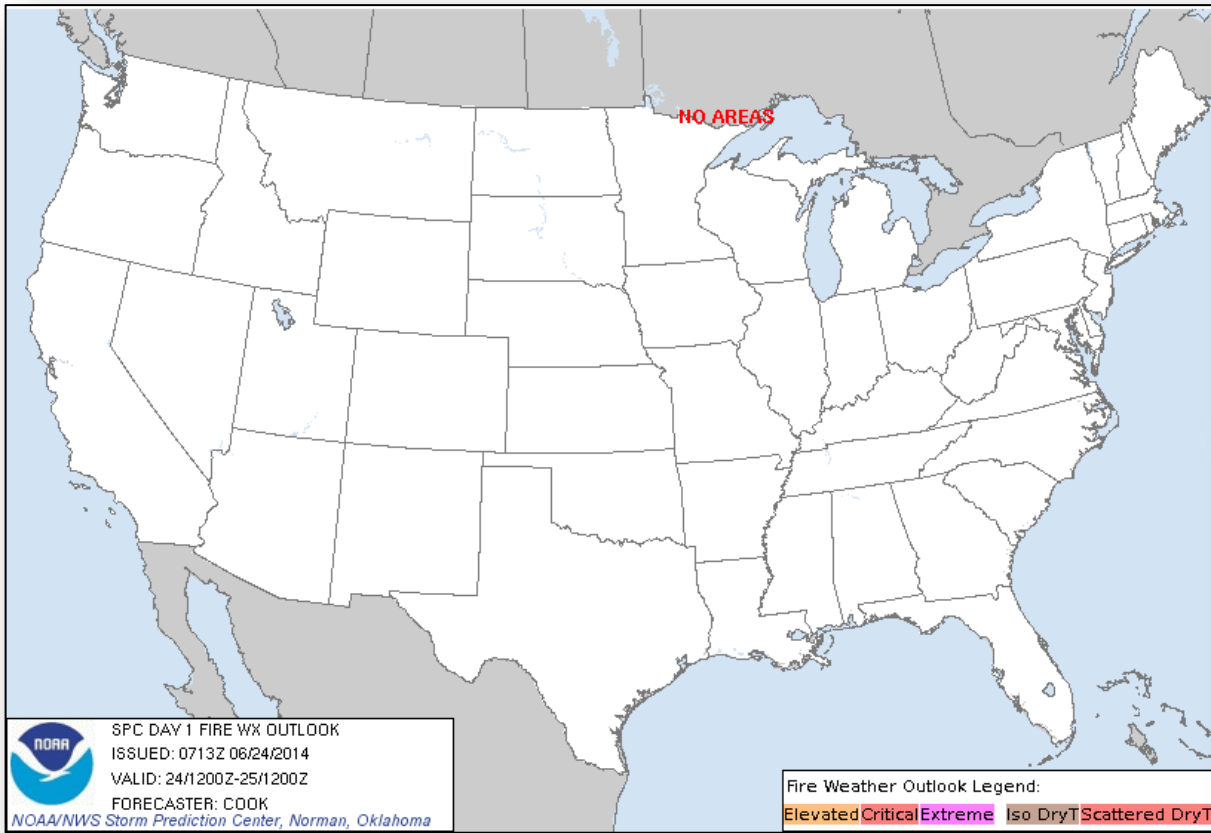

Hazard Outlook: June 26 – 30



FEMA

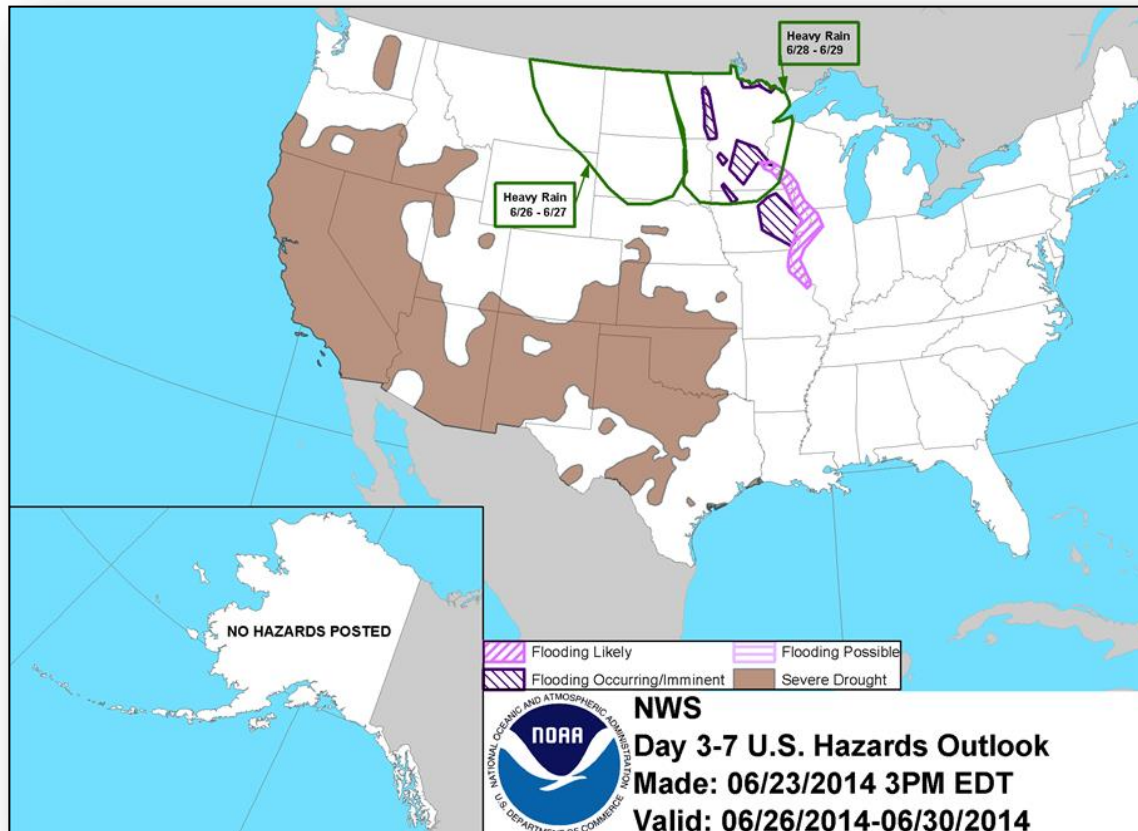

Space Weather

NOAA Scales Activity (Range: 1/minor to 5/extreme)	Past 24 Hours	Current	Next 24 Hours
Space Weather Activity:	None	None	None
• Geomagnetic Storms	None	None	None
• Solar Radiation Storms	None	None	None
• Radio Blackouts	None	None	None

HF Communication Impact

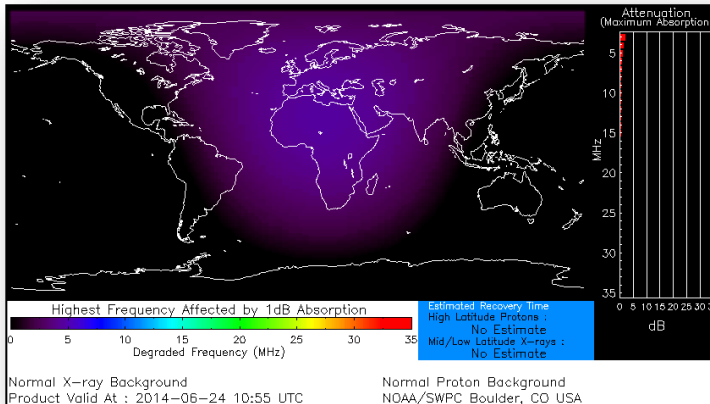

Sunspot Activity

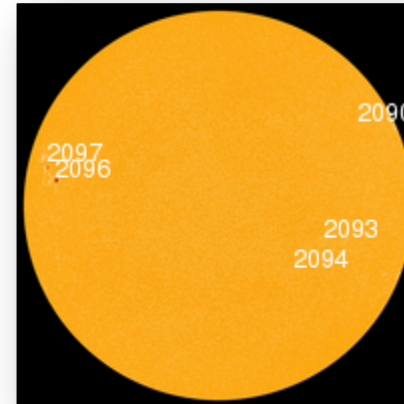

Public Assistance Grant Program



PA Project Worksheets Obligated in past week, as of June 23, 2014 at 1400 EDT										
PA Category	Emergency Work		Permanent Work					H - Fire Management	Z - State Management	Total
	A - Debris Removal	B - Protective Measures	C - Roads & Bridges	D - Water Control Facilities	E - Public Buildings	F - Public Utilities	G - Recreational or Other			
Number Of PWs Obligated	41	51	31	4	28	15	13	1	1	185
Federal Share Obligated	\$4,357,558	\$2,793,599	\$2,938,175	\$523,462	\$1,048,982	\$2,823,361	\$1,322,125	\$7,722	\$126,819	\$15,941,802

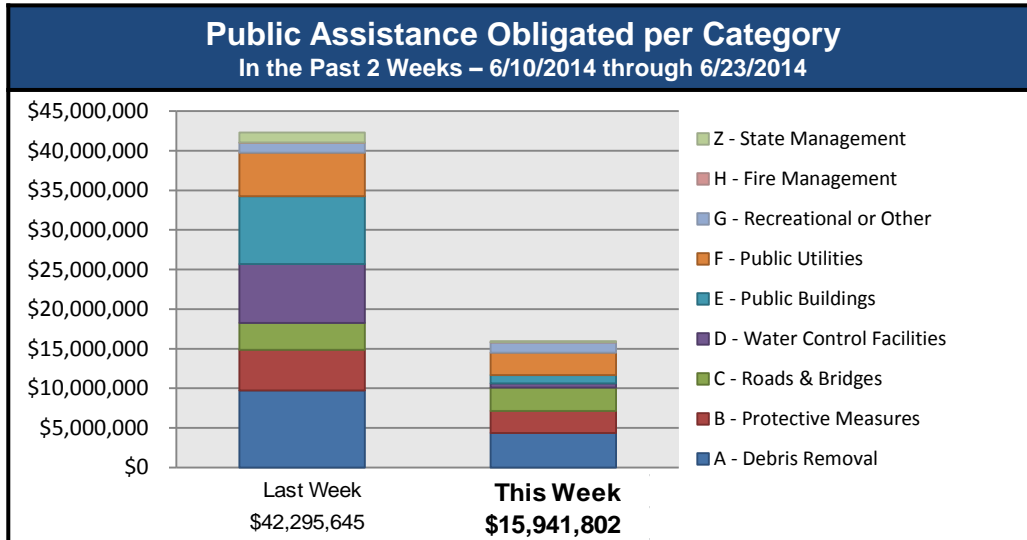

PA Highlights

- There were no Large Projects obligated in the past 7 days

NPSC Activity



NPSC Call Activity in the Past Week 6/15/2014 through 6/21/2014					
Call Type	Forecasted Calls	Number of Calls	Average Answer Time	Maximum Answer Time	Minimum Answer Time
Registration Intake (RI)	1,437	1,714	:12	2:32	:09
Helpline (HL)	7,436	8,167	:13	4:17	:08
All Calls	8,873	9,881	:13	4:17	:08

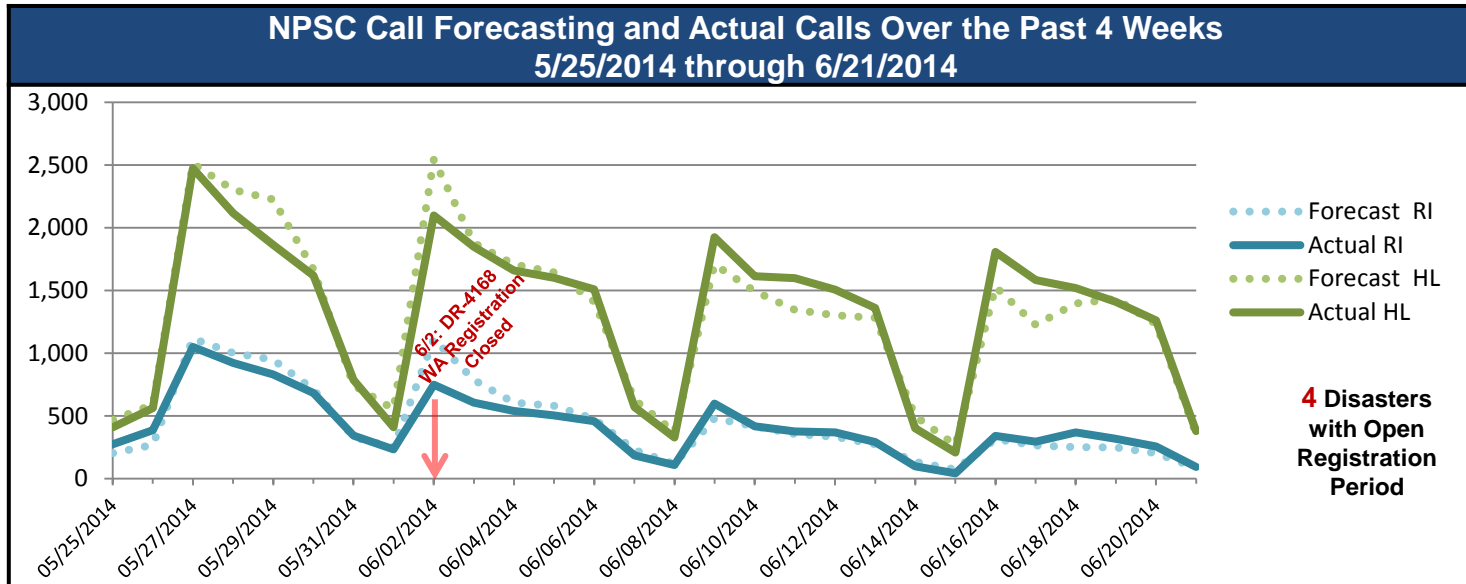

Individual Assistance Activity



Individuals and Households Program Activity				
as of 6/23/2014				
	In Past 7 Days		Cumulative	
	Applicants Approved	Amount Approved	Applicants Approved	Amount Approved
DR-4174-Arkansas Dec. - 4/29/14 End of Reg. Period - 6/30/14				
Housing Assistance	1	\$40,264	290	\$2,129,157
Other Needs Assistance	1	\$13,001	112	\$655,868
Total IHP	\$53,264		\$2,785,025	
DR-4175-Mississippi Dec. - 4/30/14 End of Reg. Period - 6/30/14				
Housing Assistance	15	\$66,806	764	\$3,776,708
Other Needs Assistance	7	\$66,102	412	\$1,332,501
Total IHP	\$132,908		\$5,109,209	
DR-4176-Alabama Dec. - 5/2/14 End of Reg. Period - 7/1/14				
Housing Assistance	180	\$431,494	5,072	\$15,181,782
Other Needs Assistance	156	\$238,535	3,173	\$3,523,714
Total IHP	\$670,029		\$18,705,496	
DR-4177-Florida Dec. - 5/6/14 End of Reg. Period - 7/7/14				
Housing Assistance	170	\$509,440	5,734	\$26,056,101
Other Needs Assistance	75	\$172,978	2,623	\$5,156,054
Total IHP	\$682,418		\$31,212,155	
Grand Total	\$1,538,619		\$57,811,885	

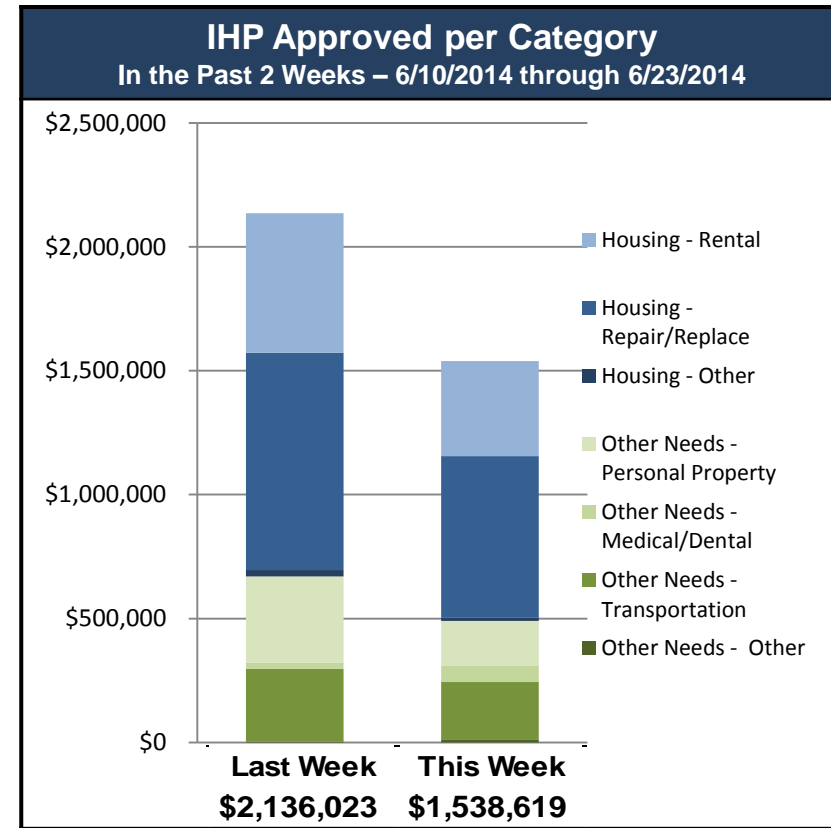

FEMA Readiness – Deployable Teams/Assets



Deployable Teams/Assets									
Resource	Status	Total	Available		Partially Available	Not Available	Detailed Deployed Activated	Comments	Rating Criterion
FCO	Yellow	39	8	21%	0	1	30	***There is only 1 Type-3 FCO available***	OFDC Readiness: FCO Green Yellow Red Type 1 3+ 2 1 Type 2 4+ 3 2 Type 3 4 3 2 FDRC 3 2 1
FDRC	Green	10	3	30%	0	0	7		
US&R	Green	28	27	96%	0	1	0	<ul style="list-style-type: none"> NM-TF1 (Red for personnel shortages) 	<ul style="list-style-type: none"> Green = Available/FMC Yellow = Available/PMC Red = Out-of-Service Blue = Assigned/Deployed
National IMAT	Yellow	3	2	67%	0	0	1	<ul style="list-style-type: none"> National-IMAT West deployed to DC (NRCC) 	<ul style="list-style-type: none"> Green: 3 avail Yellow: 1-2 avail Red: 0 avail (<i>Individual N-IMAT red if 50% of Section Chiefs and/or Team Leader is unavailable for deployment.</i>)
Regional IMAT	Yellow	13	5	38%	2	3	3	<u>Deployed:</u> <ul style="list-style-type: none"> Region IV - MS Region VI (IMAT1) – AR; Region X - WA <u>Partially Mission Capable (PMC):</u> <ul style="list-style-type: none"> Region II & III <u>Not Mission Capable (NMC):</u> <ul style="list-style-type: none"> Region V, VII, IX NMC for Personnel shortages 	<ul style="list-style-type: none"> Green: 7 or more avail Yellow: 4 - 6 teams available Red: > 8 teams deployed/unavailable <p><i>R-IMAT also red if TL Ops/Log Chief is unavailable and has no qualified replacement.</i></p>
MCOV	Green	55	47	85%	0	7	1	<ul style="list-style-type: none"> 1 deployed to 4174-AR 	<ul style="list-style-type: none"> Green = 80 – 100% avail Yellow = 60 – 79% avail Red = 59% or below avail Readiness remains 95%

FEMA Readiness – National/Regional Teams



National/Regional Teams									
Resource	Status	Total	Available		Partially Available	Not Available	Deployed/ Activated	Comments	Rating Criterion
NWC	Green	5	5	100%	0	0	24/7	Enhanced Watch (dayshift)	<ul style="list-style-type: none"> • Green = FMC • Yellow = PMC • Red = NMC
NRCC	Green	2	321	84%	0	66	Not Activated		
HLT	Green	1	N/A	N/A	0	1	Activated	Activated	
DEST	Green						Not Activated		
RRCCs	Green	10	9	90%	0	0	1	Region V: Level III	
RWCs/MOCs	Green	10	10	100%	0	0	24/7	Region VIII RWC: Enhanced Watch	



FEMA

FEMA's mission is to support our citizens and first responders to ensure that as a nation we work together to build, sustain, and improve our capability to prepare for, protect against, respond to, recover from, and mitigate all hazards.