



FEMA

Daily Operations Briefing

Wednesday, June 25, 2014

8:30 a.m. EDT

Significant Activity: June 24-25



FEMA

Significant Events: None

Tropical Activity:

- Atlantic & Eastern Pacific– Tropical cyclone activity is not expected during the next 48 hours
- Central Pacific – No tropical cyclones expected through Thursday evening

Significant Weather:

- Severe thunderstorms – Northern/Central Plains
- Flash flooding – Mid-Atlantic to Northeast
- Rain/thunderstorms – Throughout Rockies to Southern Plains and much of eastern U.S.
- Space Weather: Past 24 hours – none; next 24 hours – none
- Elevated/Critical Fire Weather Areas: NV, CA, UT, AZ
- Red Flag Warnings: CA, NV, UT

FEMA Readiness: No new activity

Declaration Activity: None

Tropical Outlook – Atlantic



FEMA

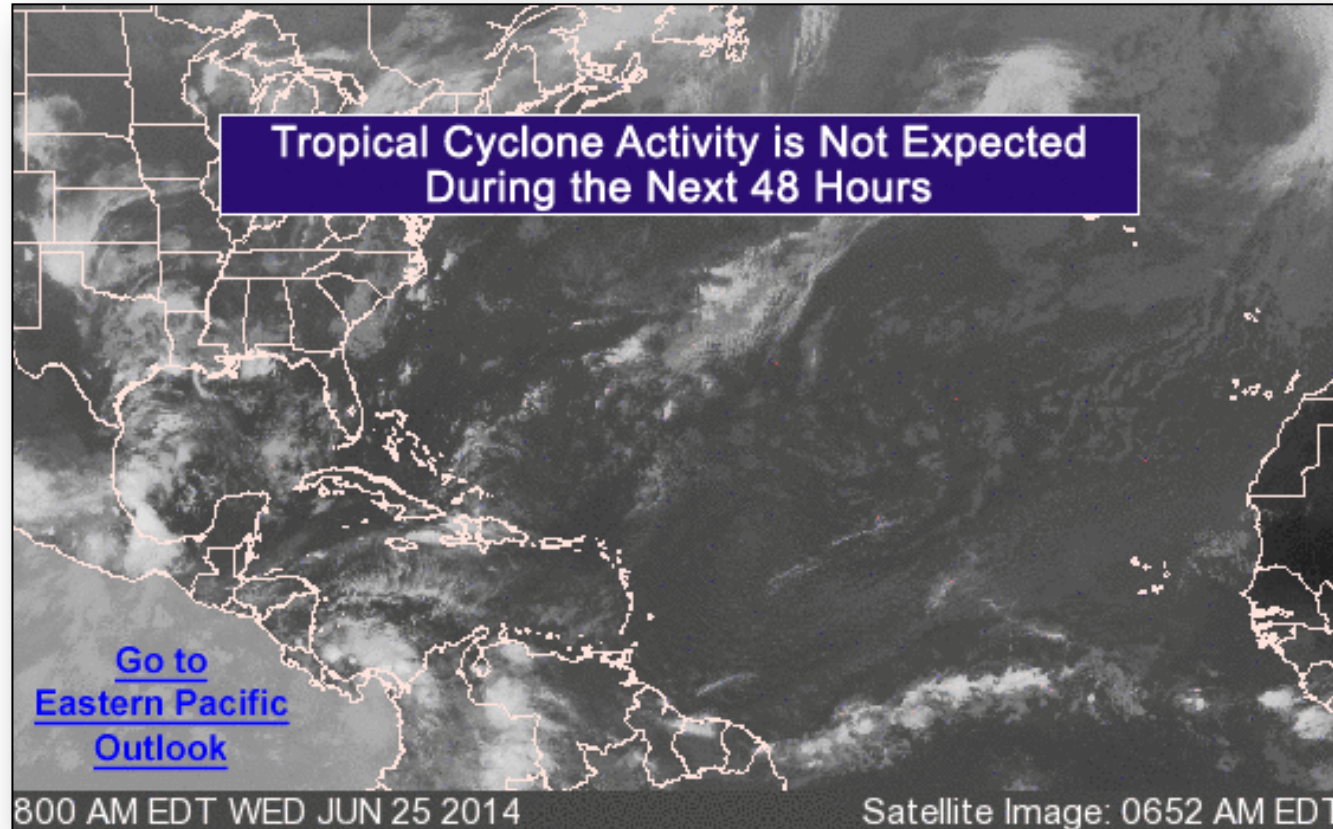

Tropical Outlook – Eastern Pacific



FEMA

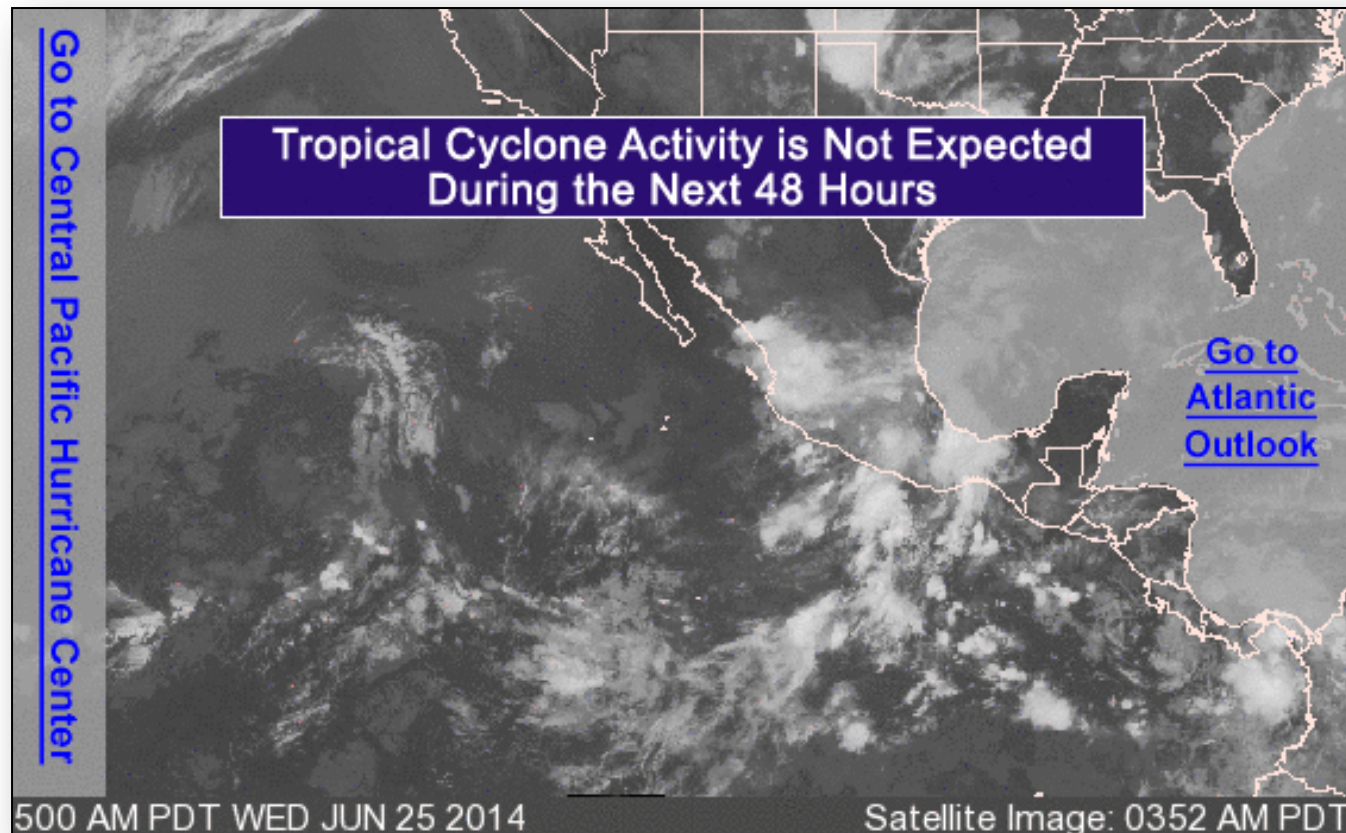

Tropical Outlook – Central Pacific



FEMA

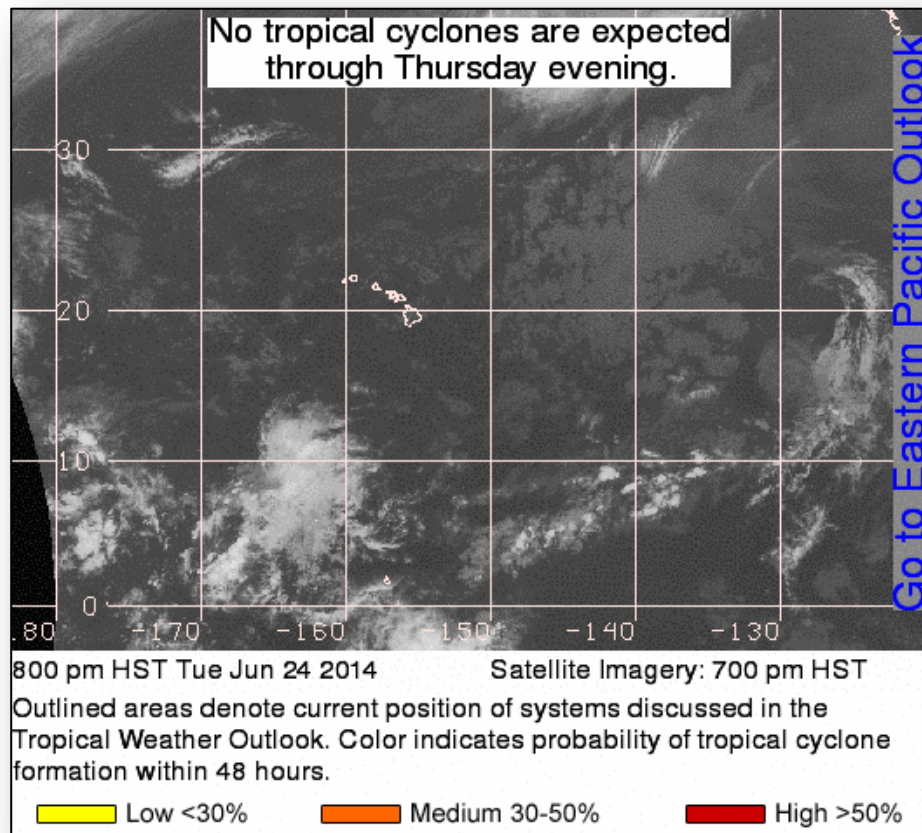

Disaster Requests & Declarations



Declaration Requests in Process		Requests APPROVED (since last report)	Requests DENIED (since last report)
1	Date Requested	0	0
NY – DR Severe Storms and Flooding	June 16, 2014		

Open Field Offices as of June 25, 2014



FEMA

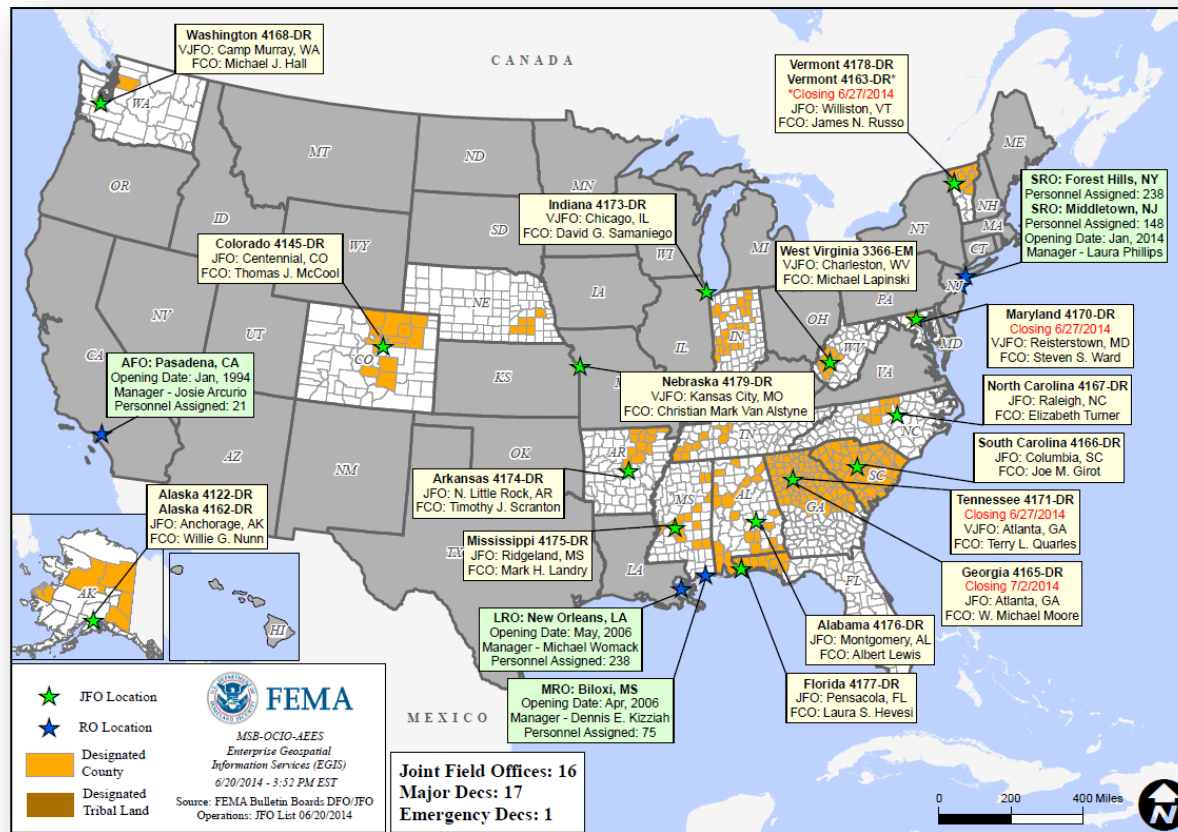

Joint Preliminary Damage Assessments



FEMA

Region	State / Location	Event	IA/PA	Number of Counties		Start – End
				Requested	Complete	
VII	IA	Severe Storms & Flooding June 3	PA	10	10	6/18 – 6/24
VII	NE	Severe Weather June 15-16	IA	5	0	6/25 - TBD
VIII	SD	Flooding/Tornado Damage June 14	IA	5	0	6/25 - 6/27
			PA	0	0	6/25 - 6/27

National Weather Forecast



FEMA

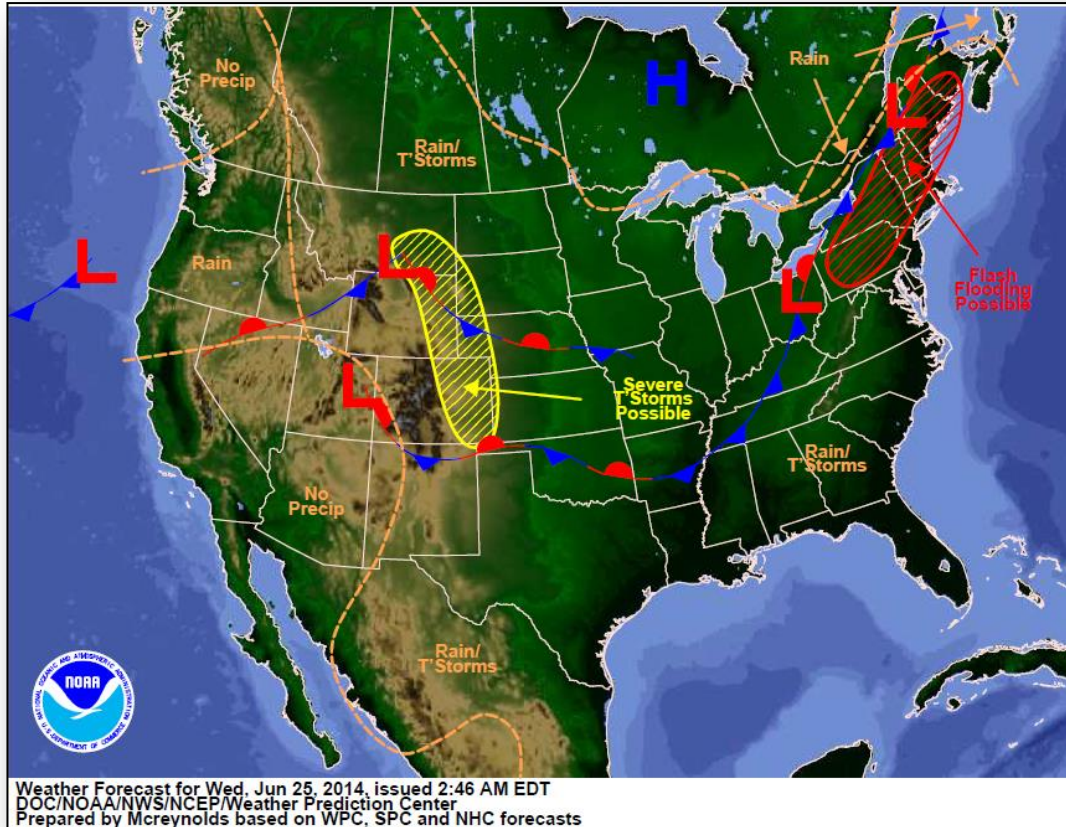

Active Watches/Warnings

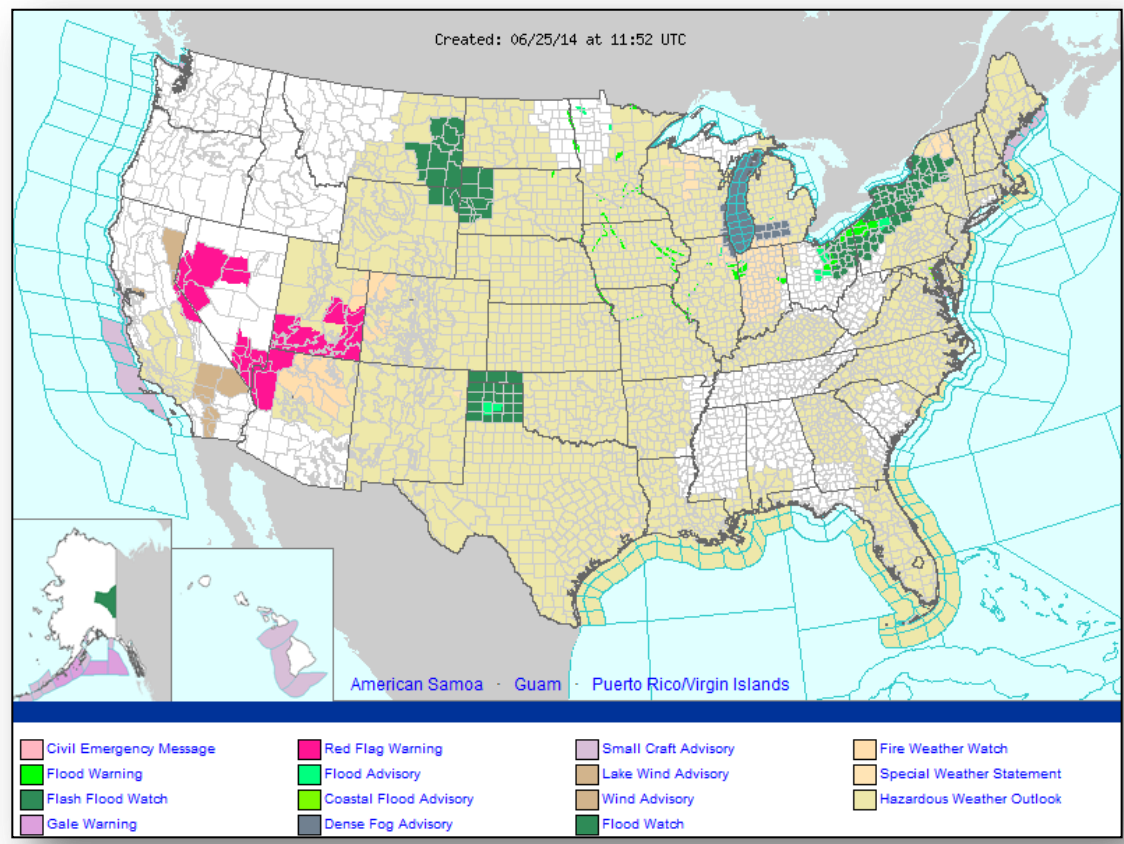

Precipitation Forecast – 3 Day



FEMA

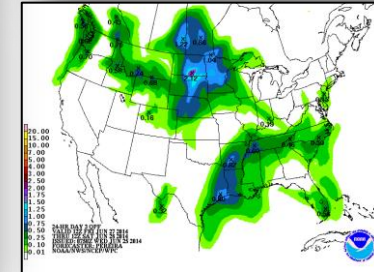
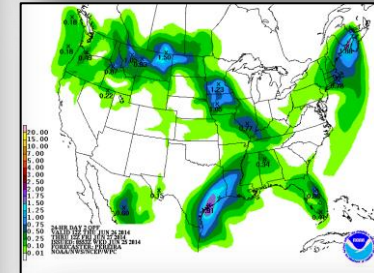
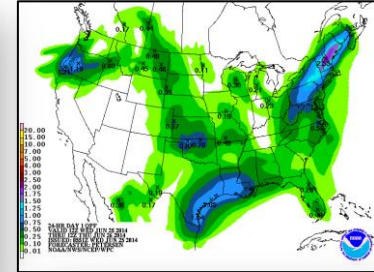
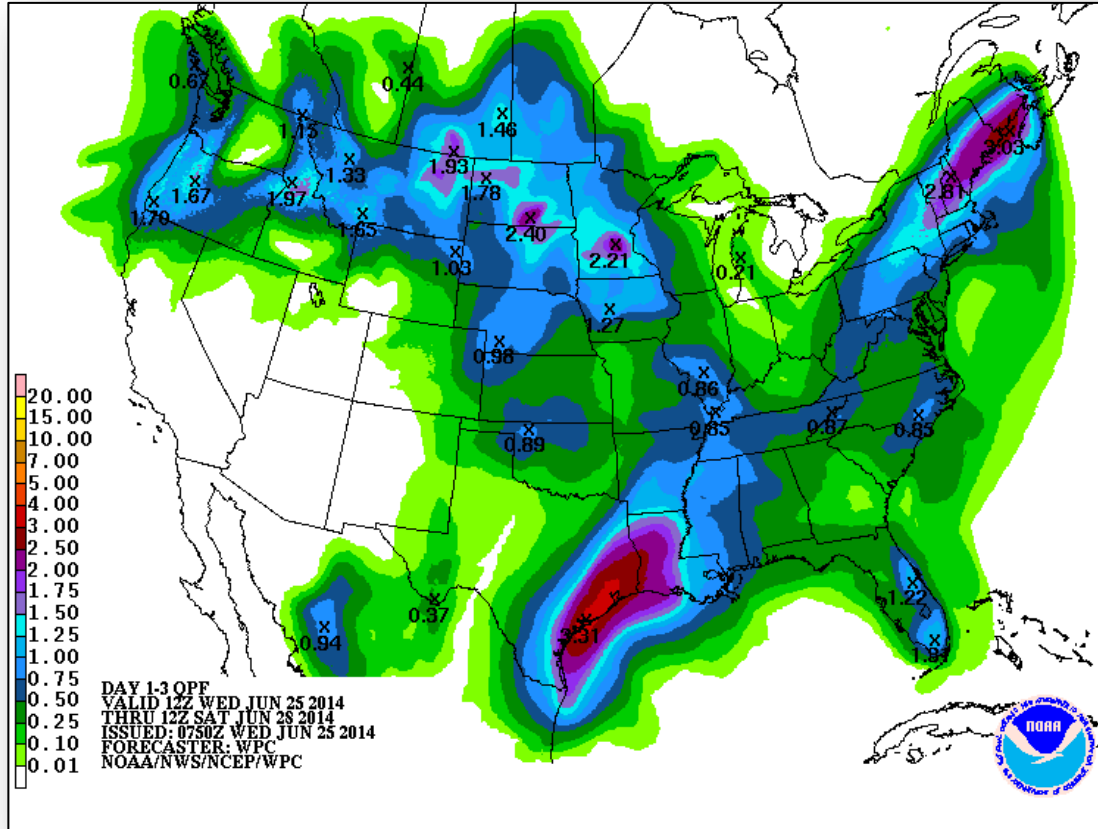

River Forecast

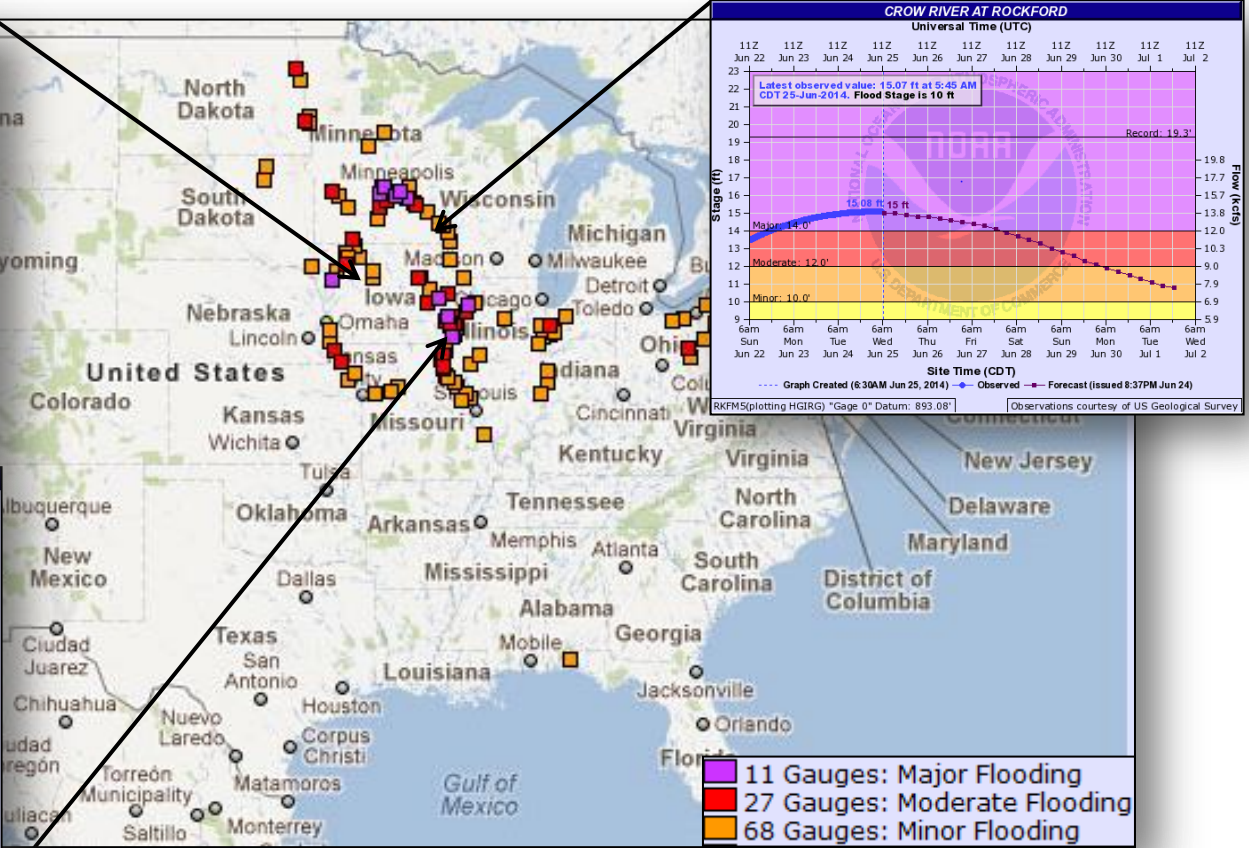
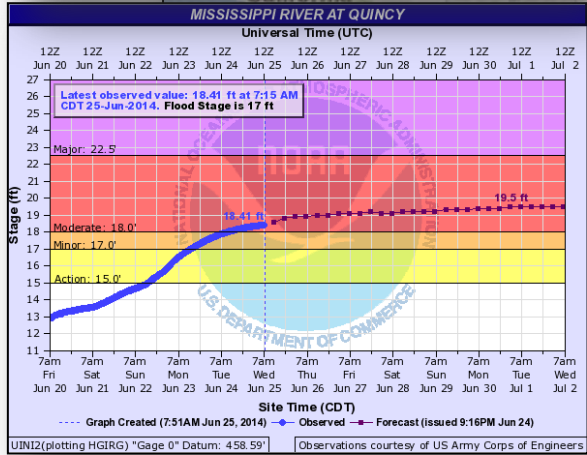
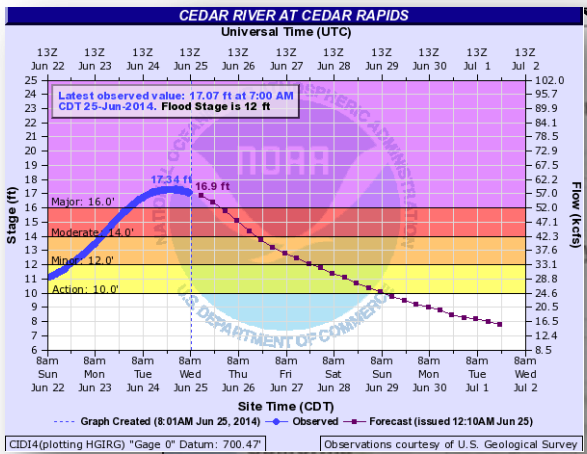

Convective Outlook, Day 1 – 3

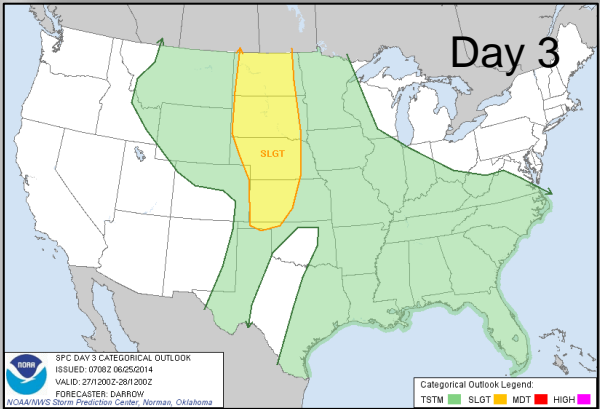
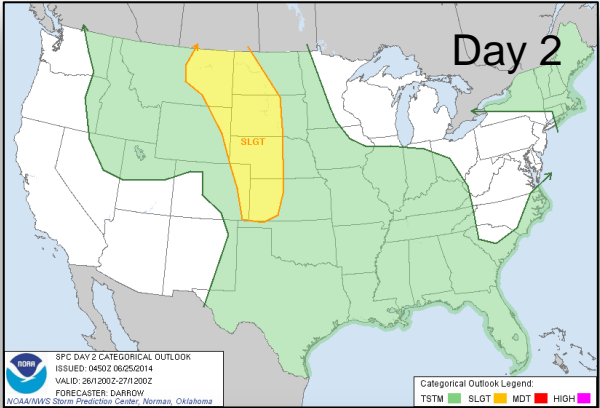
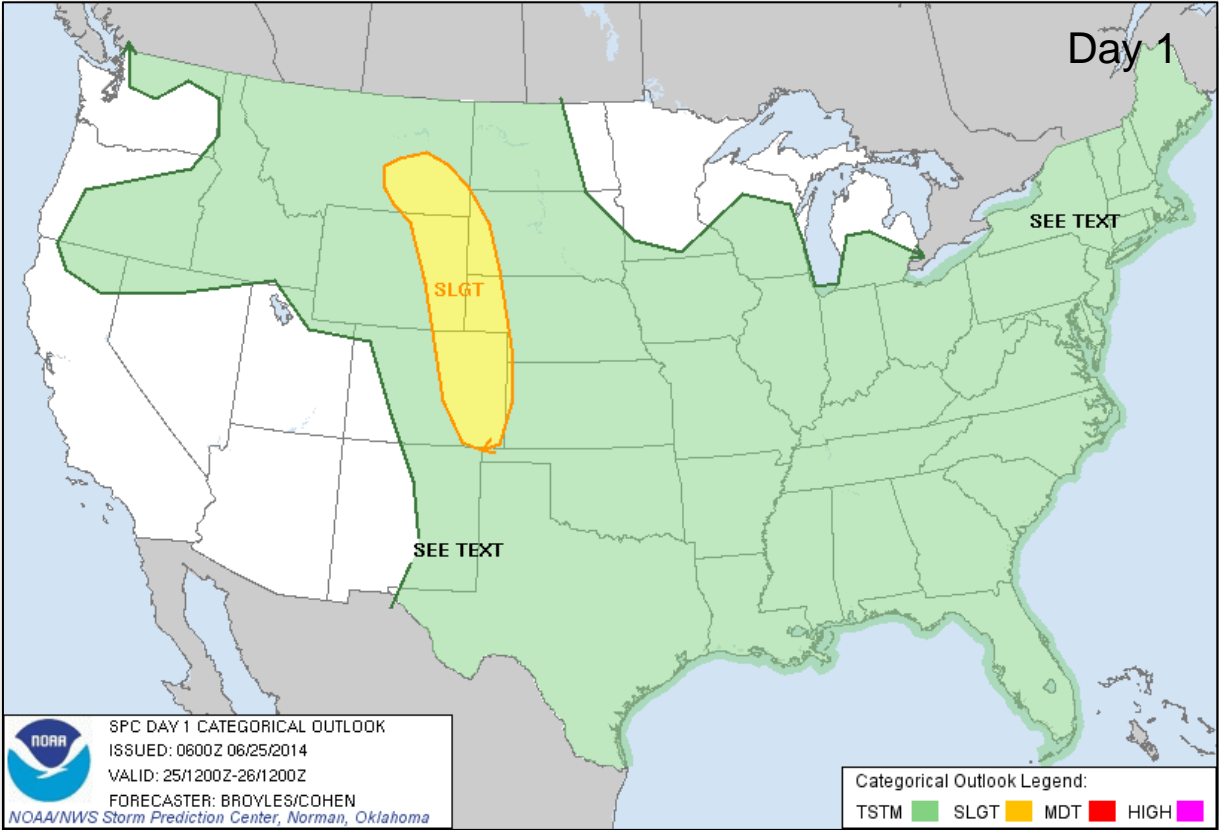

Convective Outlook, Day 4 – 8



FEMA

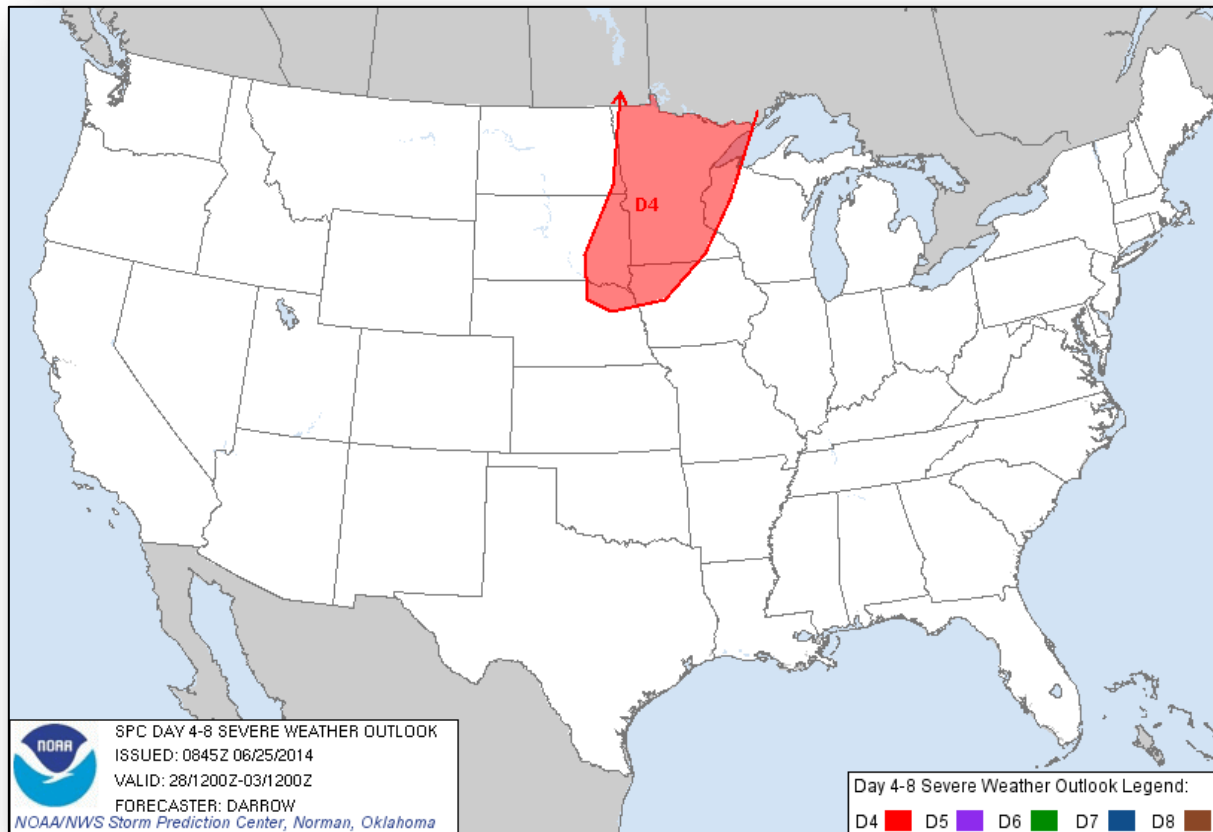

Critical Fire Weather Areas – Days 1-8



FEMA

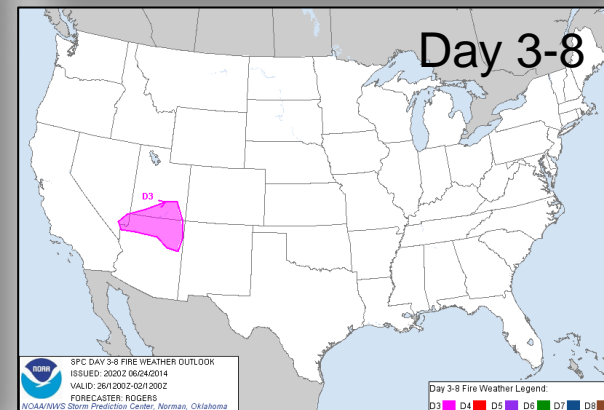
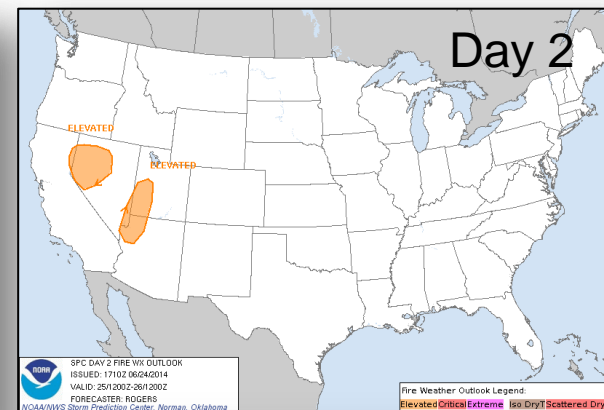
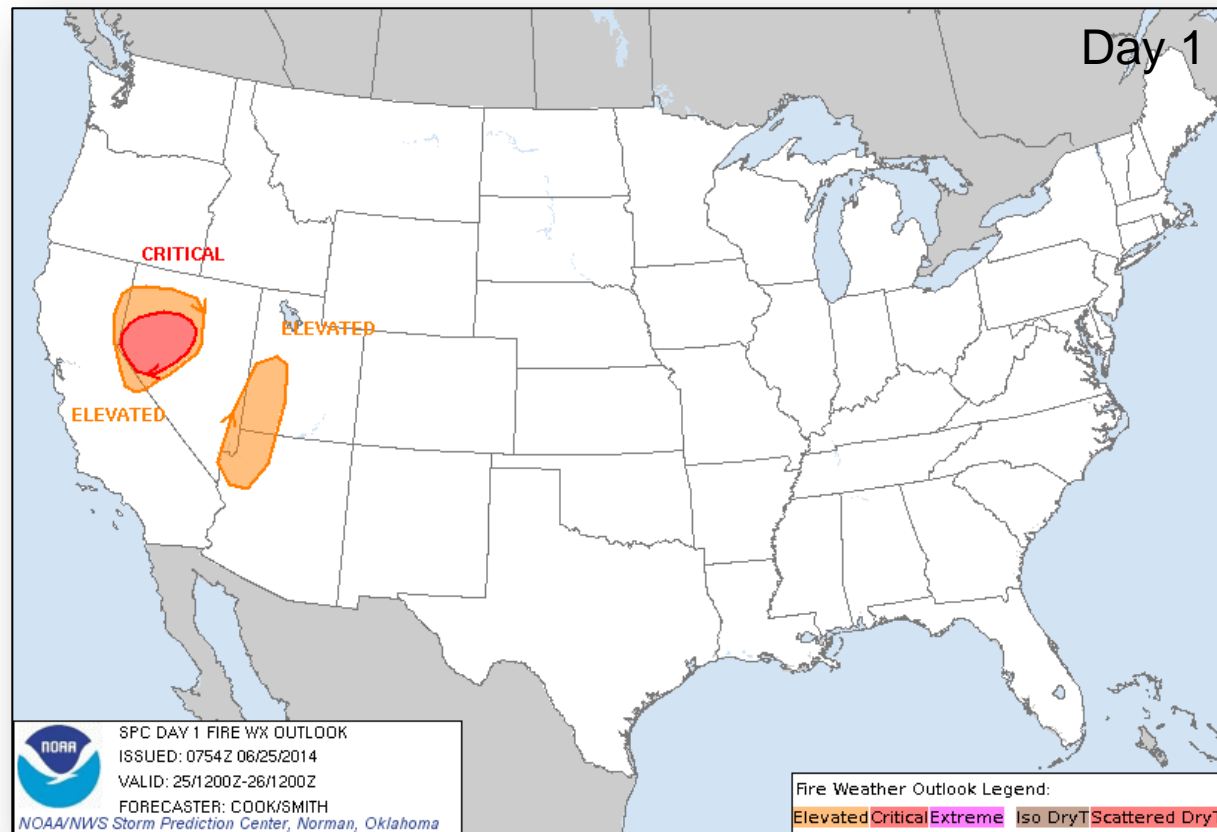

Hazard Outlook: June 27 – July 1



FEMA

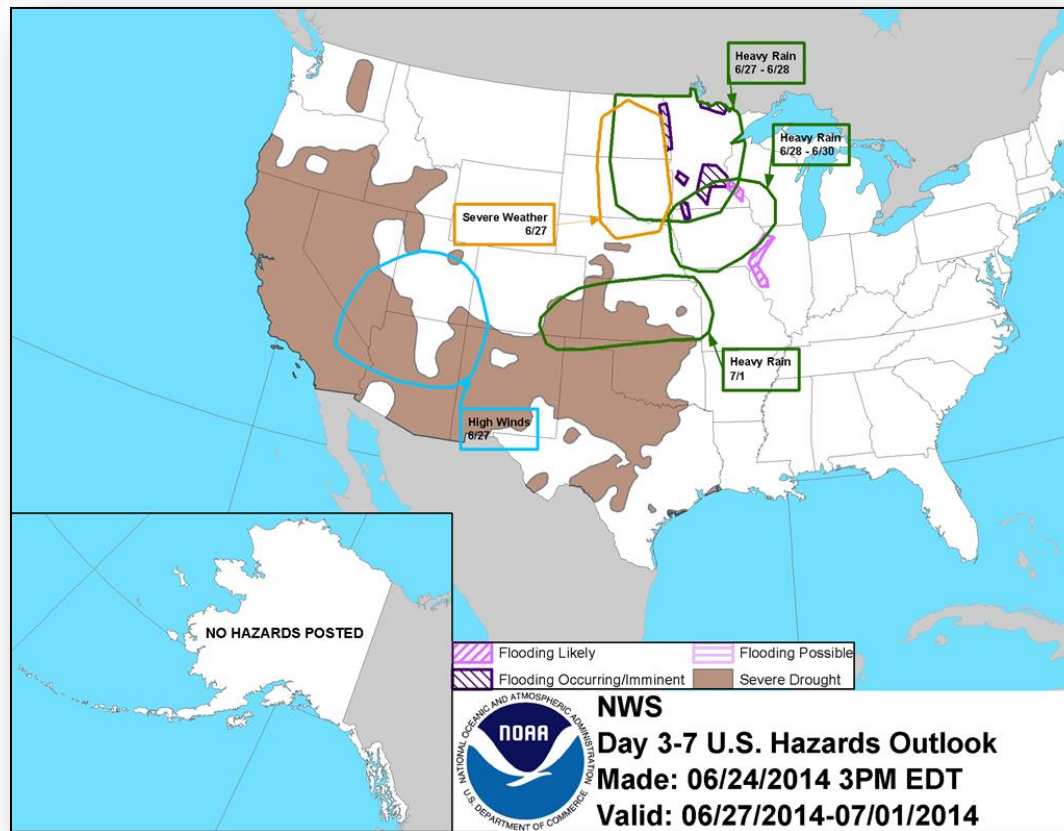

Space Weather

NOAA Scales Activity (Range: 1/minor to 5/extreme)	Past 24 Hours	Current	Next 24 Hours
Space Weather Activity:	None	None	None
• Geomagnetic Storms	None	None	None
• Solar Radiation Storms	None	None	None
• Radio Blackouts	None	None	None

HF Communication Impact

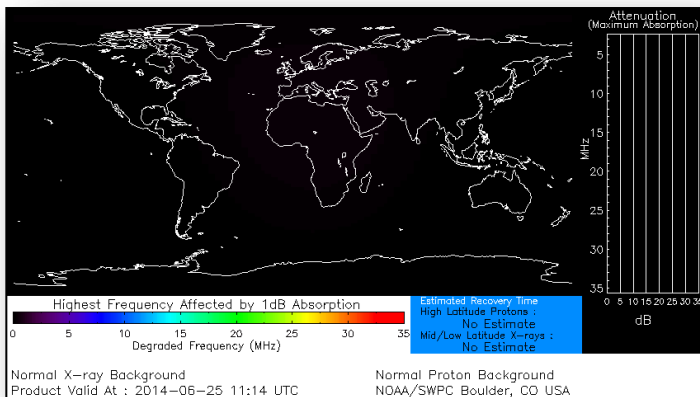

Sunspot Activity

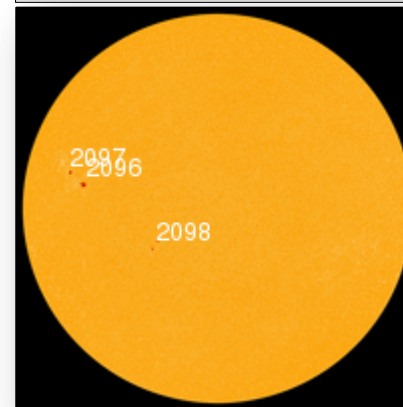

FEMA Readiness – Deployable Teams/Assets



Deployable Teams/Assets																									
Resource	Status	Total	Available		Partially Available	Not Available	Detailed Deployed Activated	Comments	Rating Criterion																
FCO		39	8	21%	0	1	30	***There is only 1 Type-3 FCO available***	OFDC Readiness: <table><tr><td>FCO</td><td>Green</td><td>Yellow</td><td>Red</td></tr><tr><td>Type 1</td><td>3+</td><td>2</td><td>1</td></tr><tr><td>Type 2</td><td>4+</td><td>3</td><td>2</td></tr><tr><td>Type 3</td><td>4</td><td>3</td><td>2</td></tr></table>	FCO	Green	Yellow	Red	Type 1	3+	2	1	Type 2	4+	3	2	Type 3	4	3	2
FCO	Green	Yellow	Red																						
Type 1	3+	2	1																						
Type 2	4+	3	2																						
Type 3	4	3	2																						
FDRC		10	3	30%	0	0	7	<table><tr><td>FDRC</td><td>3</td><td>2</td><td>1</td></tr></table>	FDRC	3	2	1													
FDRC	3	2	1																						
US&R		28	27	96%	0	1	0	• NM-TF1 (Red for personnel shortages)	• Green = Available/FMC • Yellow = Available/PMC • Red = Out-of-Service • Blue = Assigned/Deployed																
National IMAT		3	2	67%	0	0	1	• National-IMAT West deployed to DC (NRCC)	• Green: 3 avail • Yellow: 1-2 avail • Red: 0 avail (<i>Individual N-IMAT red if 50% of Section Chiefs and/or Team Leader is unavailable for deployment.</i>)																
Regional IMAT		13	4	31%	4	3	2	<u>Deployed:</u> • Region IV - MS • Region X - WA <u>Partially Mission Capable (PMC):</u> • Region II & III & VI (1&2) <u>Not Mission Capable (NMC):</u> • Region V, VII, IX NMC for Personnel shortages	• Green: 7 or more avail • Yellow: 4 - 6 teams available • Red: > 8 teams deployed/unavailable <i>R-IMAT also red if TL Ops/Log Chief is unavailable and has no qualified replacement.</i>																
MCOV		55	47	85%	0	7	1	• 1 deployed to 4174-AR	• Green = 80 – 100% avail • Yellow = 60 – 79% avail • Red = 59% or below avail • Readiness remains 95%																

FEMA Readiness – National/Regional Teams



National/Regional Teams									
Resource	Status	Total	Available		Partially Available	Not Available	Deployed/ Activated	Comments	Rating Criterion
NWC		5	5	100%	0	0	24/7	Enhanced Watch (dayshift)	<div>• Green = FMC</div> <div>• Yellow = PMC</div> <div>• Red = NMC</div>
NRCC		2	321	84%	0	66	Not Activated		
HLT		1	N/A	N/A	0	1	Activated	Activated	
DEST							Not Activated		
RRCCs		10	9	90%	0	0	1	Region V: Level III	
RWCs/MOCs		10	10	100%	0	0	24/7	Region VIII RWC: Enhanced Watch	

FEMA CONUS Commodity Readiness

as of June 20, 2014

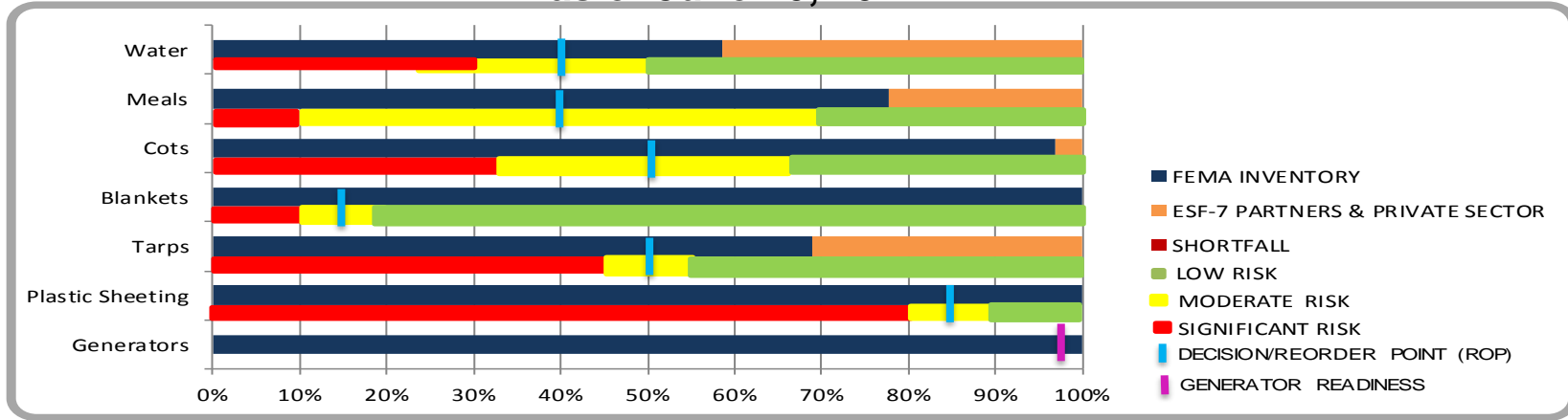

Commodity	Atlanta	Ft. Worth	Frederick	Moffett	Cumberland	Selma & PPS	FEMA Total (CONUS)	Catastrophic Requirement
Water	2,009,960	2,430,541	1,589,898	498,600	2,563,758	17,160	9,109,917	15,575,000
Meals	3,121,122	1,751,120	1,330,609	480,936	308,490	1,173,610	8,165,887	10,500,000
Cots	11,926	32,543	41,227	22,018	27,434	34,592	169,740	175,000
Blankets	400,707	202,350	215,309	53,864	535,657	184,988	1,592,875	350,000
Tarps	202,676	137,491	1,675	8,631	9,428	1,824	361,725	525,000
Plastic Sheetting	8,045	51,006	13,122	8,580	114,100	376	195,229	78,750
Generators	181	214	129	126			650	432

NOTE

Catastrophic requirement based on supporting 1.75 million survivors for 3 days.



FEMA

FEMA's mission is to support our citizens and first responders to ensure that as a nation we work together to build, sustain, and improve our capability to prepare for, protect against, respond to, recover from, and mitigate all hazards.