



FEMA

Daily Operations Briefing

Thursday, June 26, 2014

8:30 a.m. EDT

Significant Activity: June 25 - 26



FEMA

Significant Events: None

Tropical Activity:

- Atlantic – Tropical cyclone activity is not expected during the next 48 hours
- Eastern Pacific– Area 1(10%)
- Central Pacific – No tropical cyclones expected through Friday evening

Significant Weather:

- Severe thunderstorms – portions of Northern/Southern High Plains
- Flash flooding – Northern Rockies and Northern Plains
- Rain/thunderstorms – Throughout Rockies to Southern Plains and much of eastern U.S.
- Space Weather: Past 24 hours – none; next 24 hours – none
- Elevated/Critical Fire Weather Areas: NV, CA, UT, AZ, CO, WY
- Red Flag Warnings: NV, UT, AZ, CO

FEMA Readiness: No new activity

Declaration Activity: None

Tropical Outlook – Atlantic



FEMA



Tropical Outlook – Eastern Pacific



FEMA

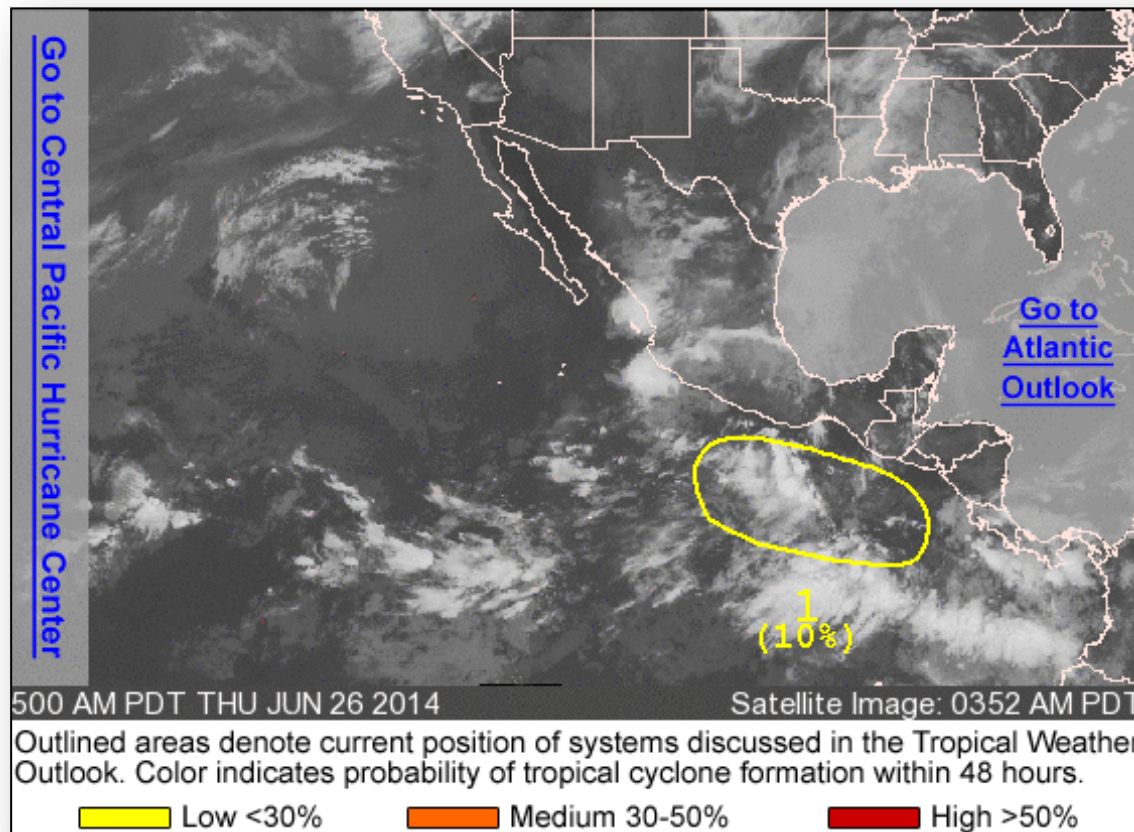

Eastern Pacific – Area 1

As of 5:00 a.m. EDT

- Area of cloudiness and disorganized showers and thunderstorms extends for several hundred miles offshore of coast of southern Mexico and Central America
- Low pressure expected to form in a couple of days
- Conditions appear favorable to become a tropical cyclone this weekend or early next week while it moves W-NW
- Chance of forming into a tropical storm:
 - Next 48 hours – Low (10%)
 - Next 5 days – High (60%)

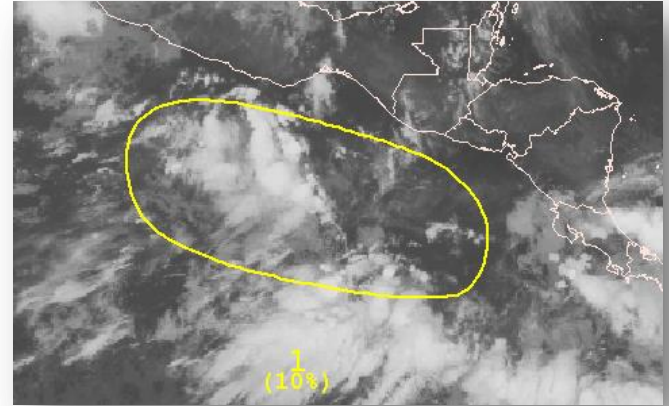

Tropical Outlook – Central Pacific



FEMA

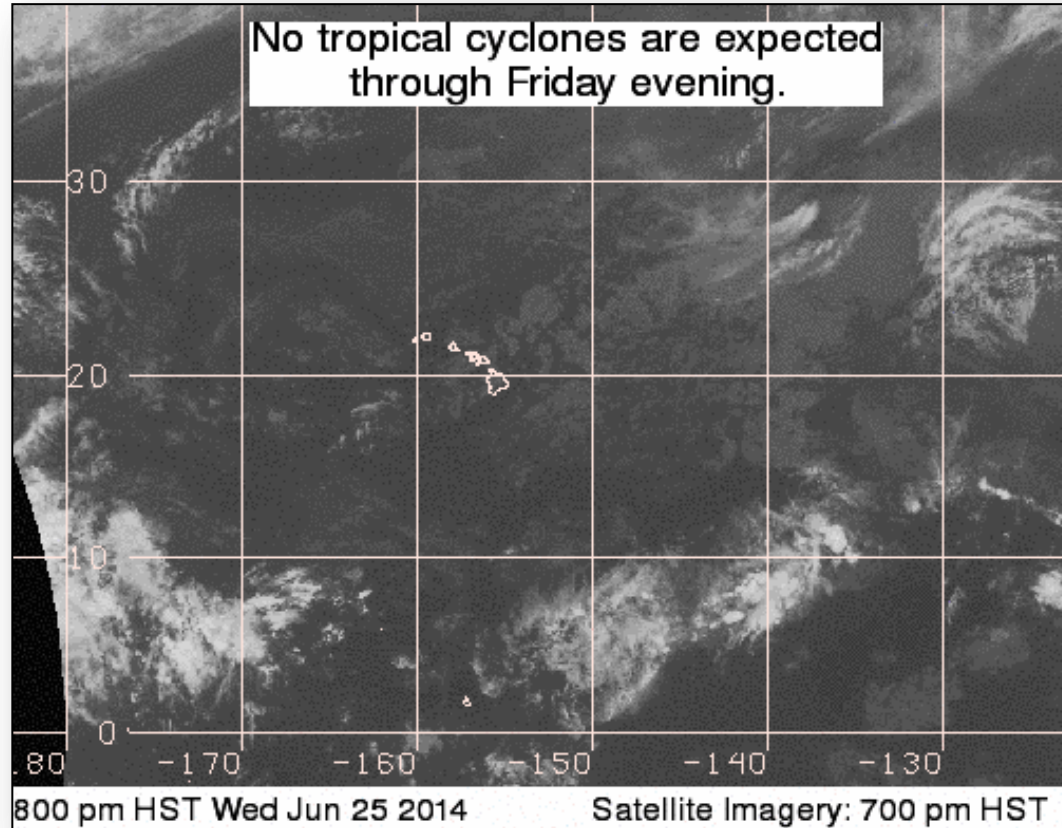

Disaster Requests & Declarations



Declaration Requests in Process		Requests APPROVED (since last report)	Requests DENIED (since last report)
1	Date Requested	0	0
NY – DR Severe Storms and Flooding	June 16, 2014		

Open Field Offices as of June 26, 2014



FEMA

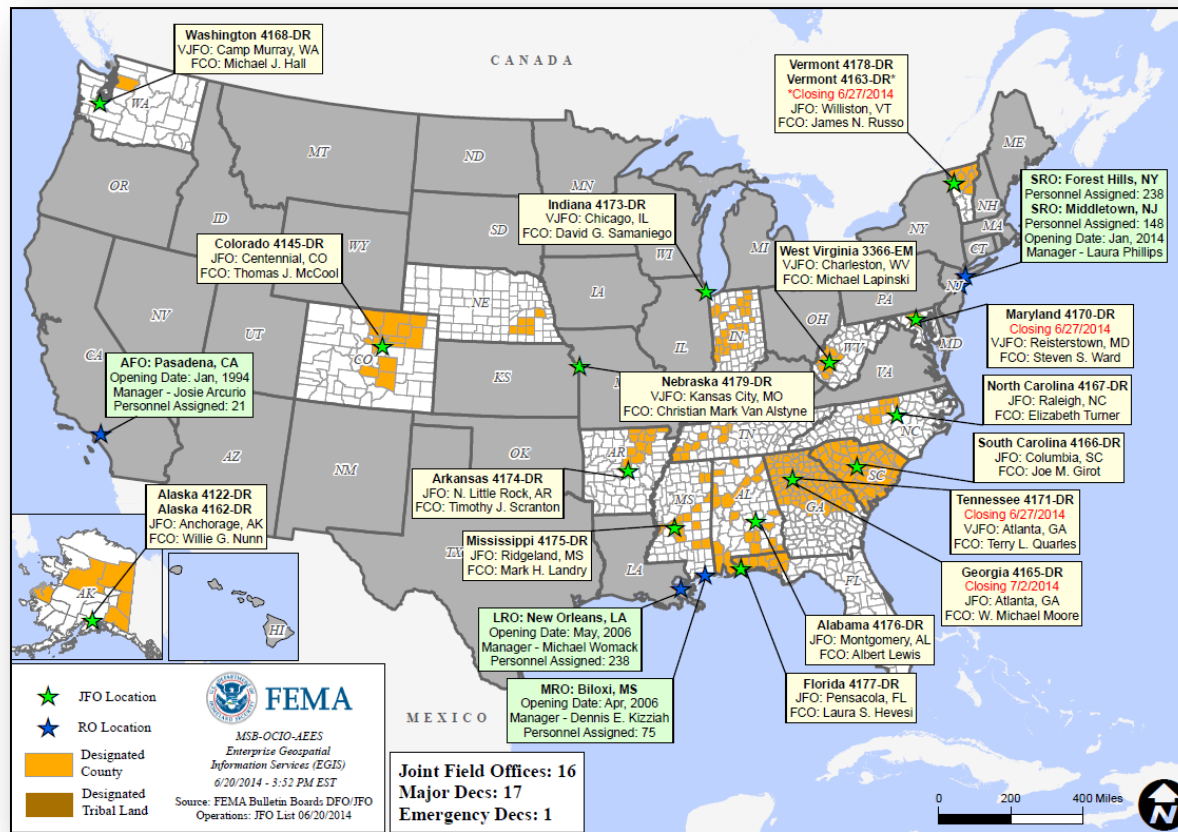

Joint Preliminary Damage Assessments



FEMA

Region	State / Location	Event	IA/PA	Number of Counties		Start – End
				Requested	Complete	
VII	IA	Flooding June 13 & continuing	PA	12	10	6/18 -TBD
VII	NE	Severe Weather June 14-21	IA	5	0	6/25 - TBD
			PA	12	0	7/1-TBD
VIII	SD	Flooding/Tornado Damage June 18-19	IA	3	0	6/25 - 6/27

National Weather Forecast



FEMA

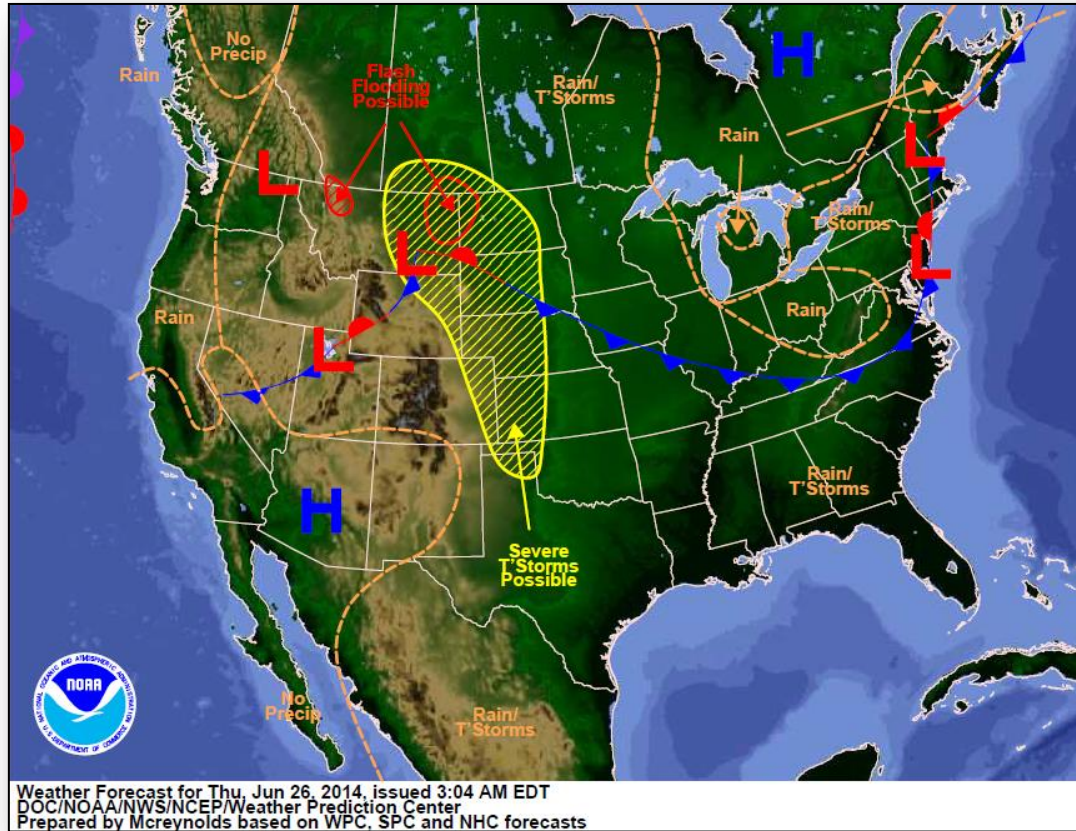

Active Watches/Warnings

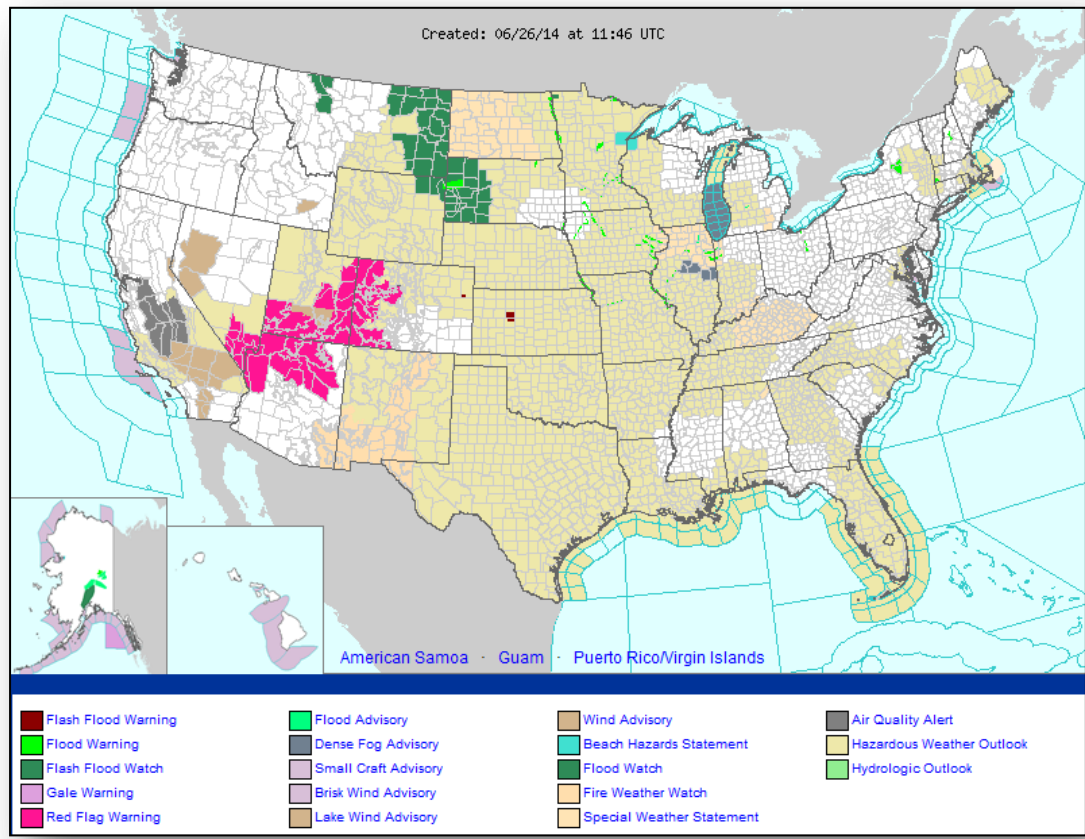

Precipitation Forecast – 3 Day

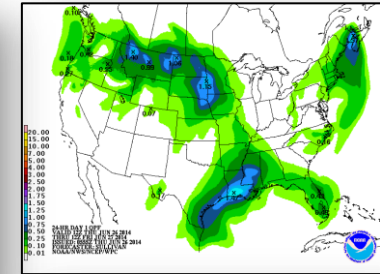
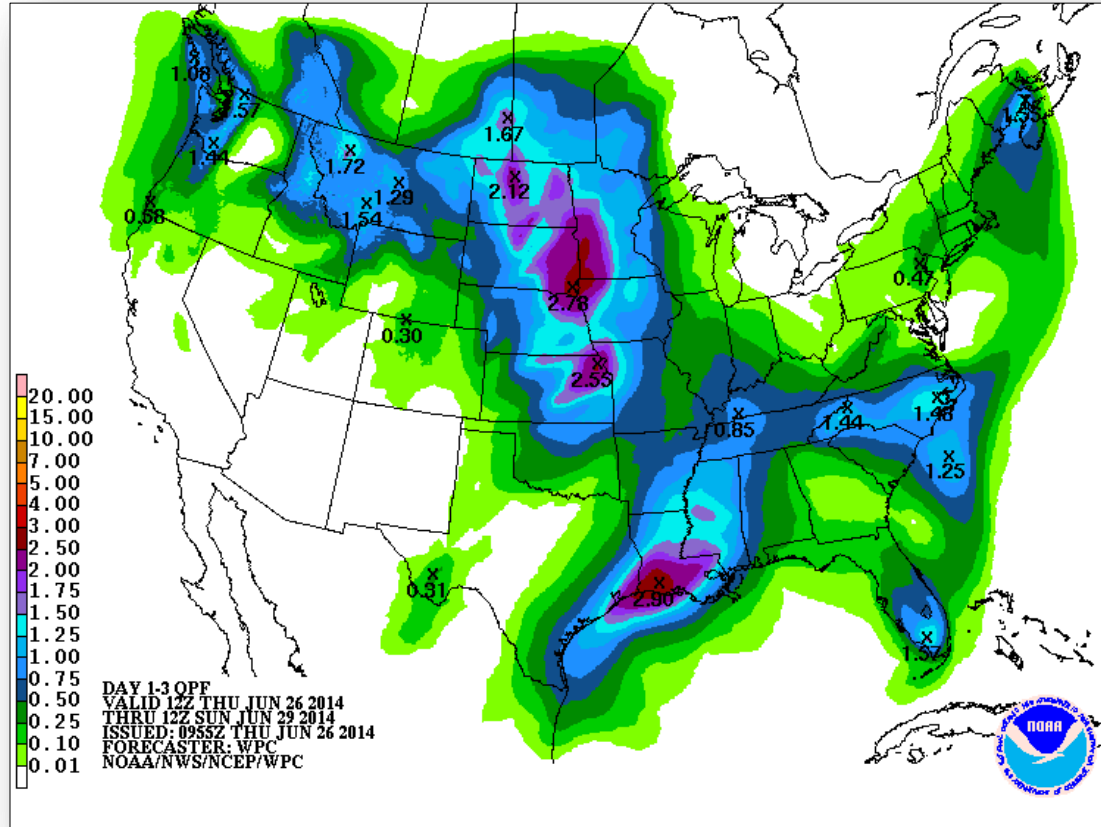

Day 1

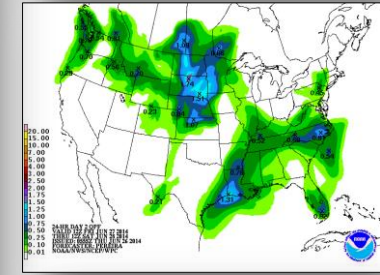

Day 2

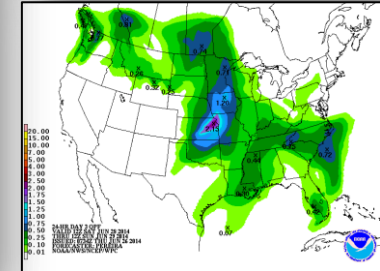

Day 3

River Forecast

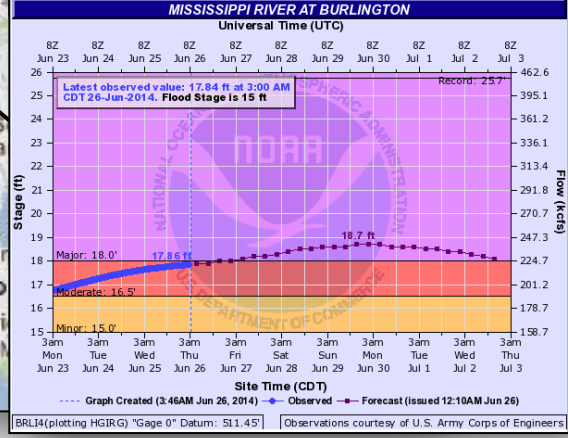
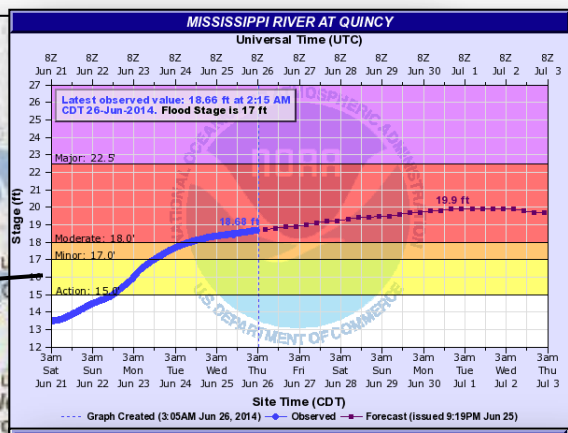
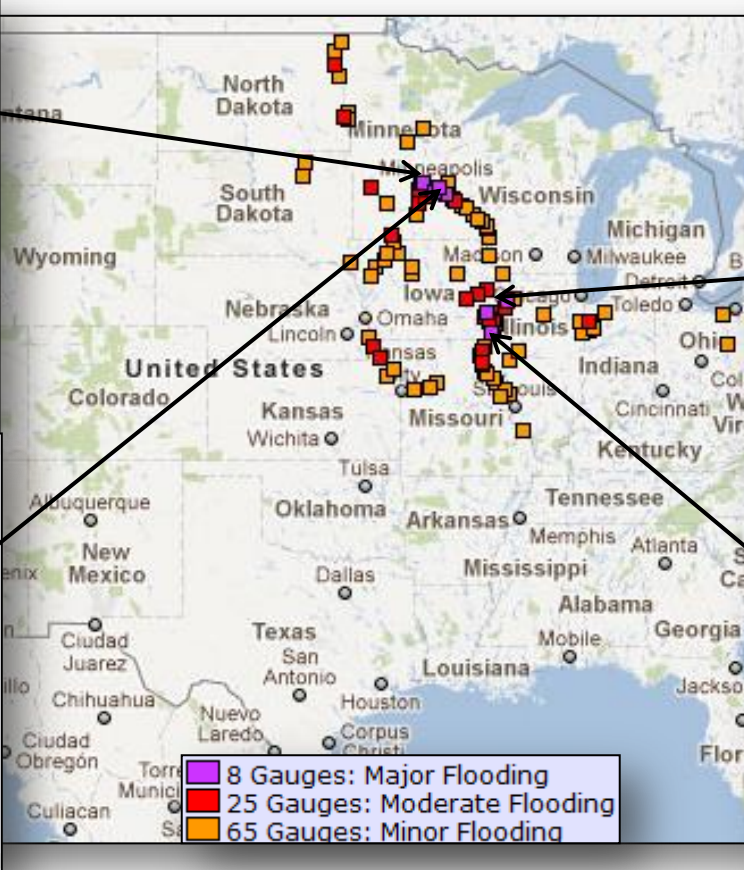
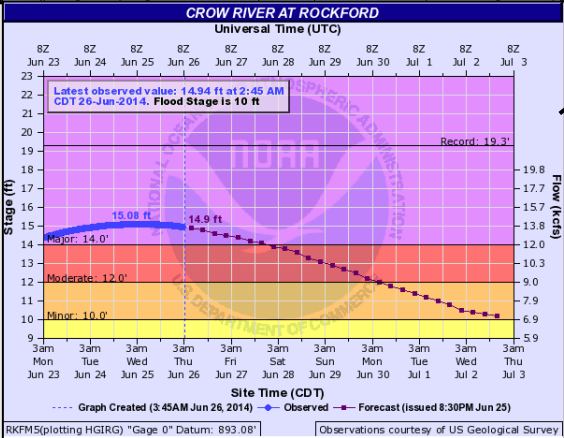
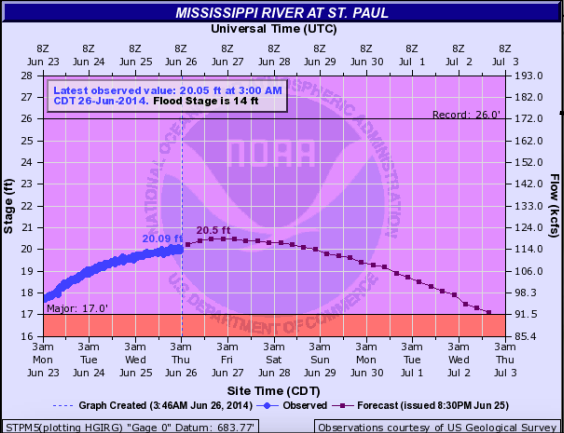

Convective Outlook, Day 1 – 3

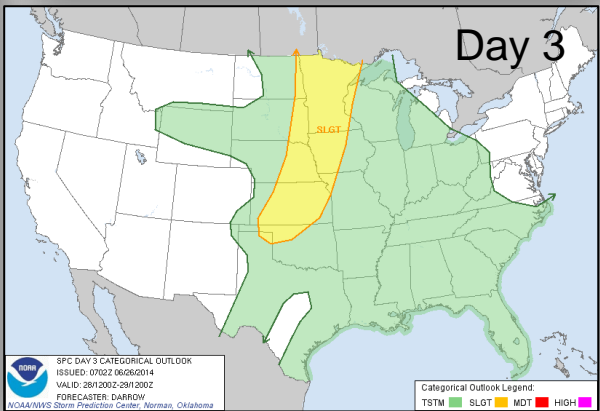
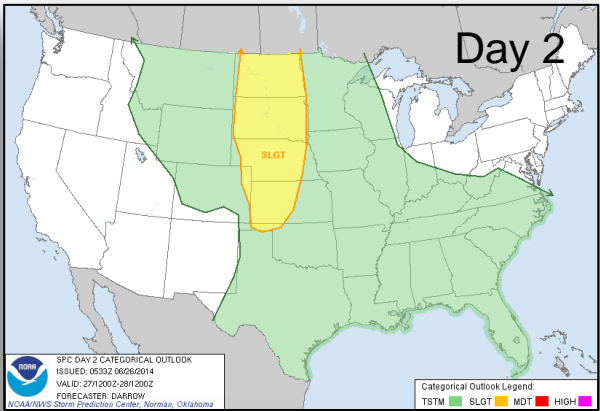
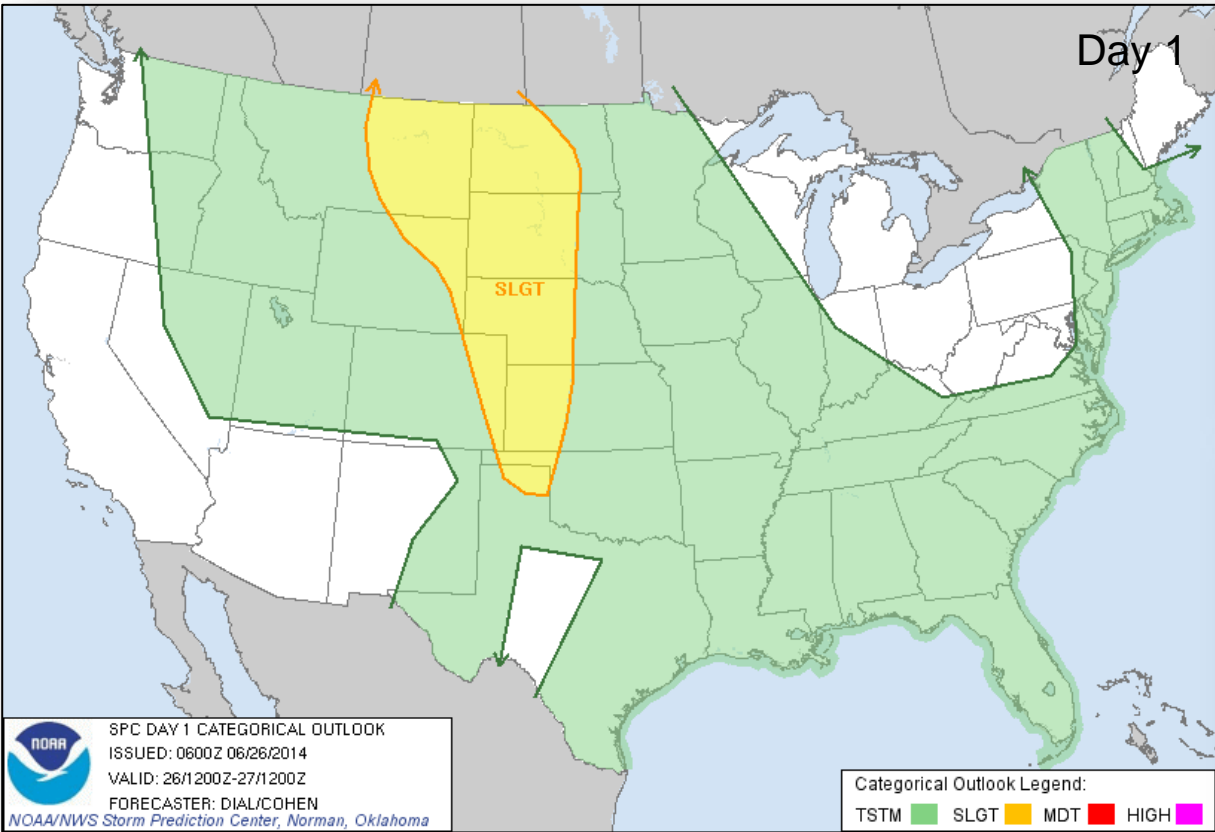

Convective Outlook, Day 4 – 8



FEMA

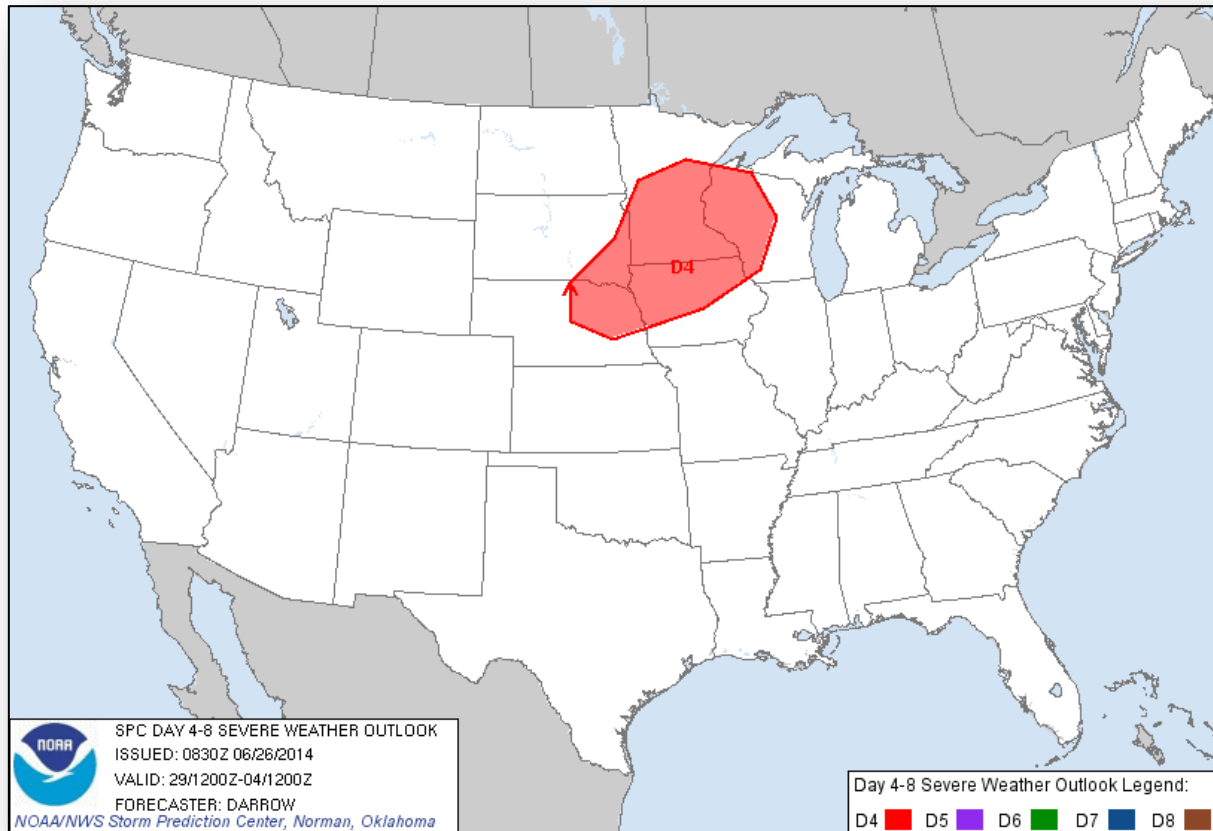

Critical Fire Weather Areas – Days 1-8



FEMA

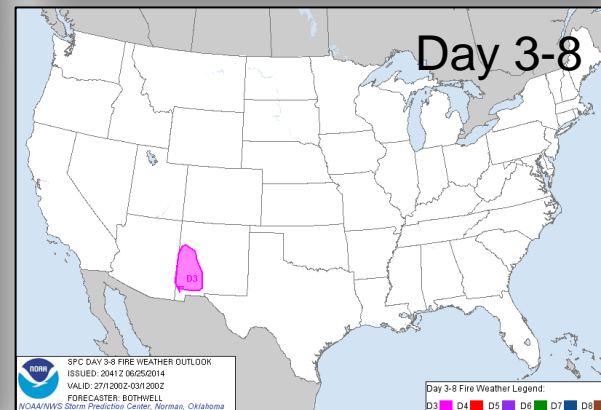
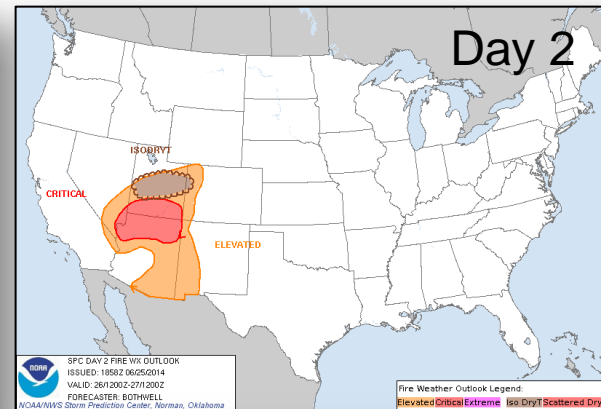
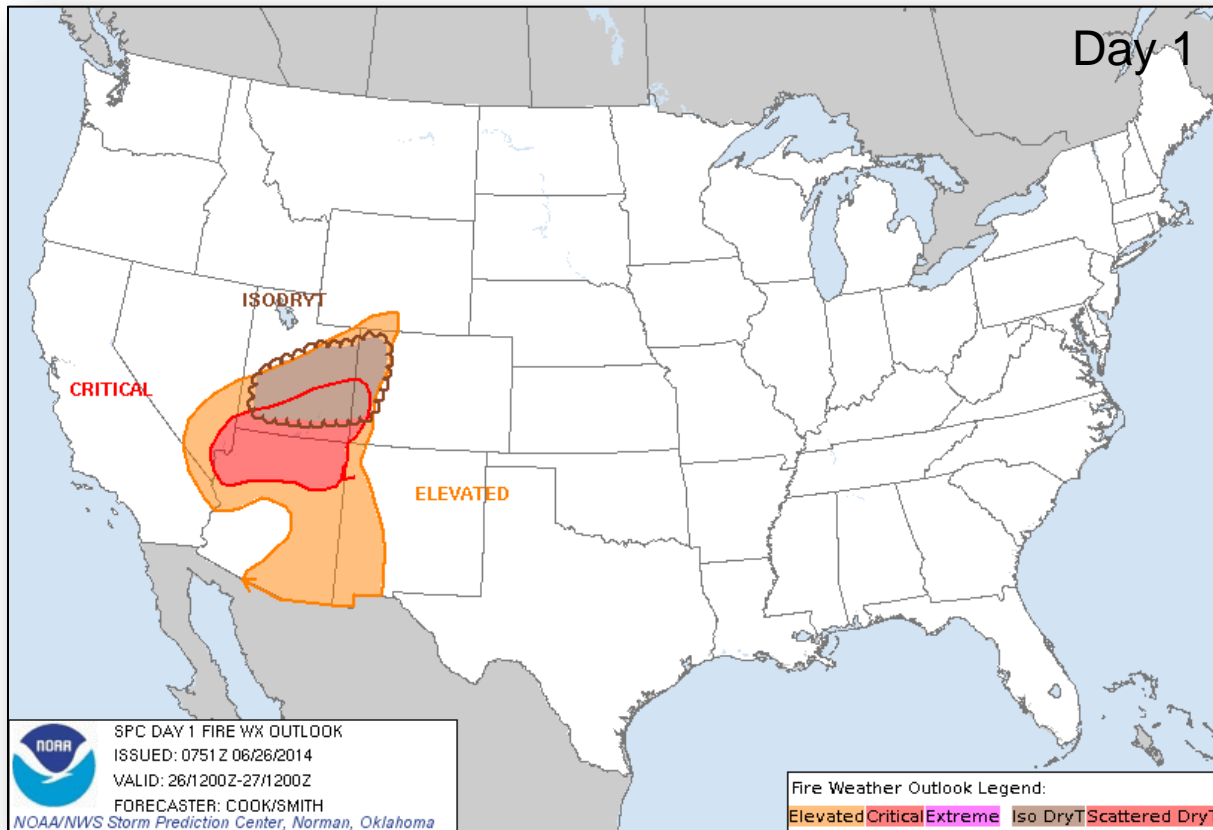

Hazard Outlook: June 28 – July 2



FEMA

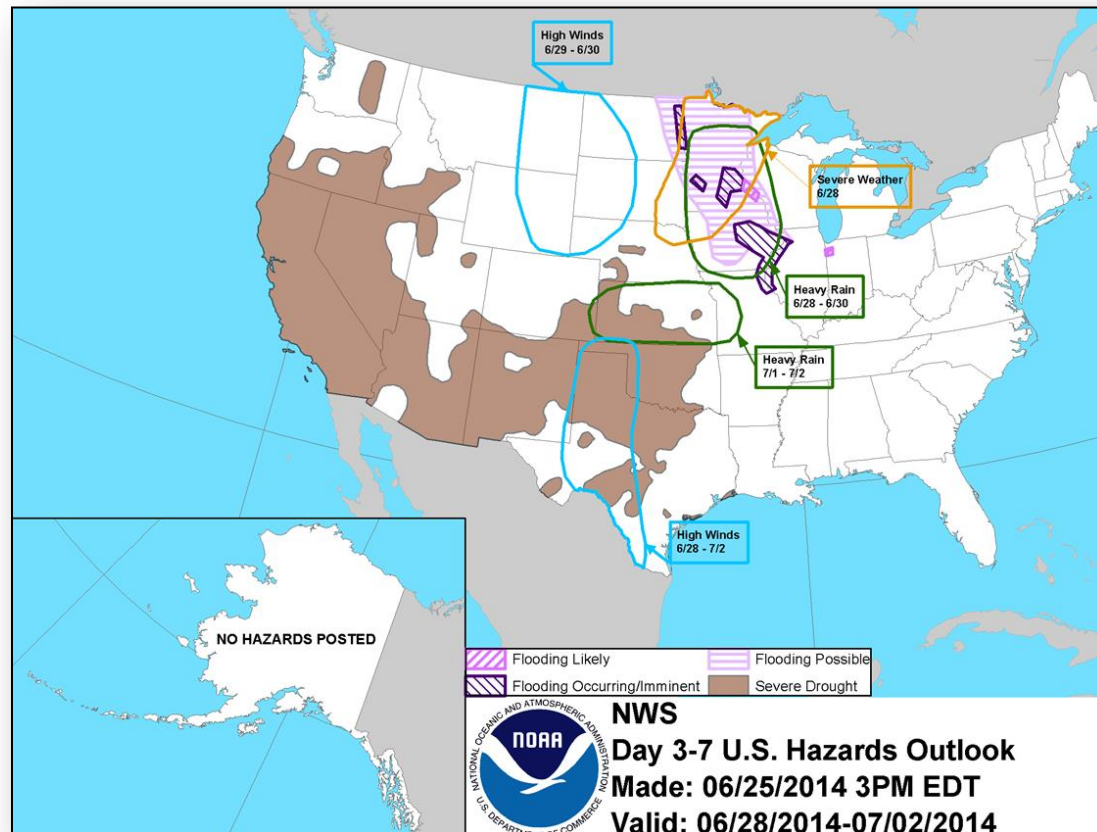

Space Weather

NOAA Scales Activity (Range: 1/minor to 5/extreme)	Past 24 Hours	Current	Next 24 Hours
Space Weather Activity:	None	None	None
• Geomagnetic Storms	None	None	None
• Solar Radiation Storms	None	None	None
• Radio Blackouts	None	None	None

HF Communication Impact

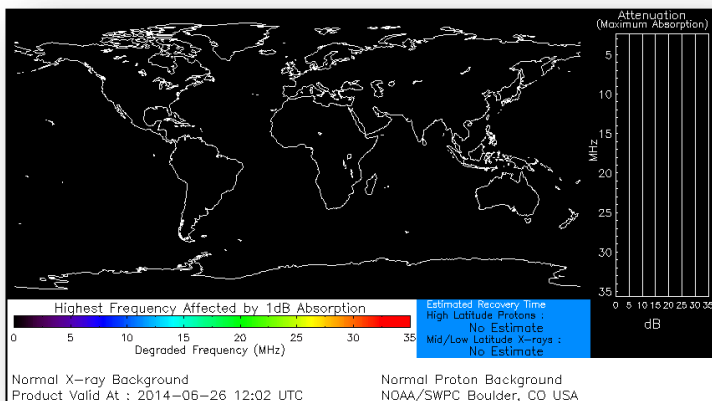

Sunspot Activity

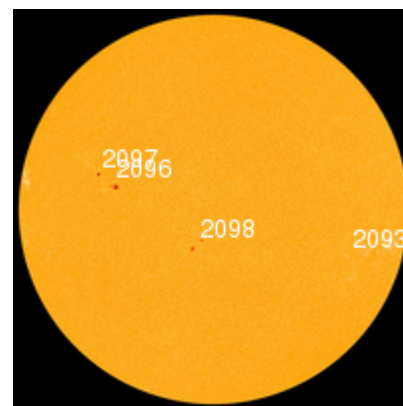

FEMA Readiness – Deployable Teams/Assets



Deployable Teams/Assets																									
Resource	Status	Total	Available		Partially Available	Not Available	Detailed Deployed Activated	Comments	Rating Criterion																
FCO		39	8	21%	0	1	30	***There is only 1 Type-3 FCO available***	OFDC Readiness: <table><tr><td>FCO</td><td>Green</td><td>Yellow</td><td>Red</td></tr><tr><td>Type 1</td><td>3+</td><td>2</td><td>1</td></tr><tr><td>Type 2</td><td>4+</td><td>3</td><td>2</td></tr><tr><td>Type 3</td><td>4</td><td>3</td><td>2</td></tr></table>	FCO	Green	Yellow	Red	Type 1	3+	2	1	Type 2	4+	3	2	Type 3	4	3	2
FCO	Green	Yellow	Red																						
Type 1	3+	2	1																						
Type 2	4+	3	2																						
Type 3	4	3	2																						
FDRC		10	3	30%	0	0	7	<table><tr><td>FDRC</td><td>3</td><td>2</td><td>1</td></tr></table>	FDRC	3	2	1													
FDRC	3	2	1																						
US&R		28	27	96%	0	1	0	• NM-TF1 (Red for personnel shortages)	• Green = Available/FMC • Yellow = Available/PMC • Red = Out-of-Service • Blue = Assigned/Deployed																
National IMAT		3	2	67%	0	0	1	• National-IMAT West deployed to DC (NRCC)	• Green: 3 avail • Yellow: 1-2 avail • Red: 0 avail (<i>Individual N-IMAT red if 50% of Section Chiefs and/or Team Leader is unavailable for deployment.</i>)																
Regional IMAT		13	4	31%	4	3	2	<u>Deployed:</u> • Region IV - MS • Region X - WA <u>Partially Mission Capable (PMC):</u> • Region II & III & VI (1&2) <u>Not Mission Capable (NMC):</u> • Region V, VII, IX NMC for Personnel shortages	• Green: 7 or more avail • Yellow: 4 - 6 teams available • Red: > 8 teams deployed/unavailable <i>R-IMAT also red if TL Ops/Log Chief is unavailable and has no qualified replacement.</i>																
MCOV		55	47	85%	0	7	1	• 1 deployed to 4174-AR	• Green = 80 – 100% avail • Yellow = 60 – 79% avail • Red = 59% or below avail • Readiness remains 95%																

FEMA Readiness – National/Regional Teams



National/Regional Teams									
Resource	Status	Total	Available		Partially Available	Not Available	Deployed/ Activated	Comments	Rating Criterion
NWC		5	5	100%	0	0	24/7	Enhanced Watch (dayshift)	• Green = FMC • Yellow = PMC • Red = NMC
NRCC		2	321	84%	0	66	Not Activated		
HLT		1	N/A	N/A	0	1	Activated	Activated	
DEST							Not Activated		
RRCCs		10	9	90%	0	0	1	Region V: Level III	
RWCs/MOCs		10	10	100%	0	0	24/7	Region VIII RWC: Enhanced Watch	



FEMA

FEMA's mission is to support our citizens and first responders to ensure that as a nation we work together to build, sustain, and improve our capability to prepare for, protect against, respond to, recover from, and mitigate all hazards.