



FEMA

Daily Operations Briefing

Friday, June 27, 2014

8:30 a.m. EDT

Significant Activity: June 26 – 27



Significant Events: None

Tropical Activity:

- Atlantic – Area 1 (0%)
- Eastern Pacific – Area 1 (10%)
- Central Pacific – No tropical cyclones expected through Saturday evening

Significant Weather:

- Heavy rains with strong to severe storms possible – Great Plains and the MS Valley
- Showers and thunderstorms continue across the Southeast U.S.
- Space Weather: Past 24 hours – none; next 24 hours – none
- Elevated/Critical Fire Weather Areas: Southwest U.S.
- Red Flag Warnings: south-eastern AZ, much of NM & extreme western TX

FEMA Readiness: No new activity

Declaration Activity: None

Tropical Outlook – Atlantic

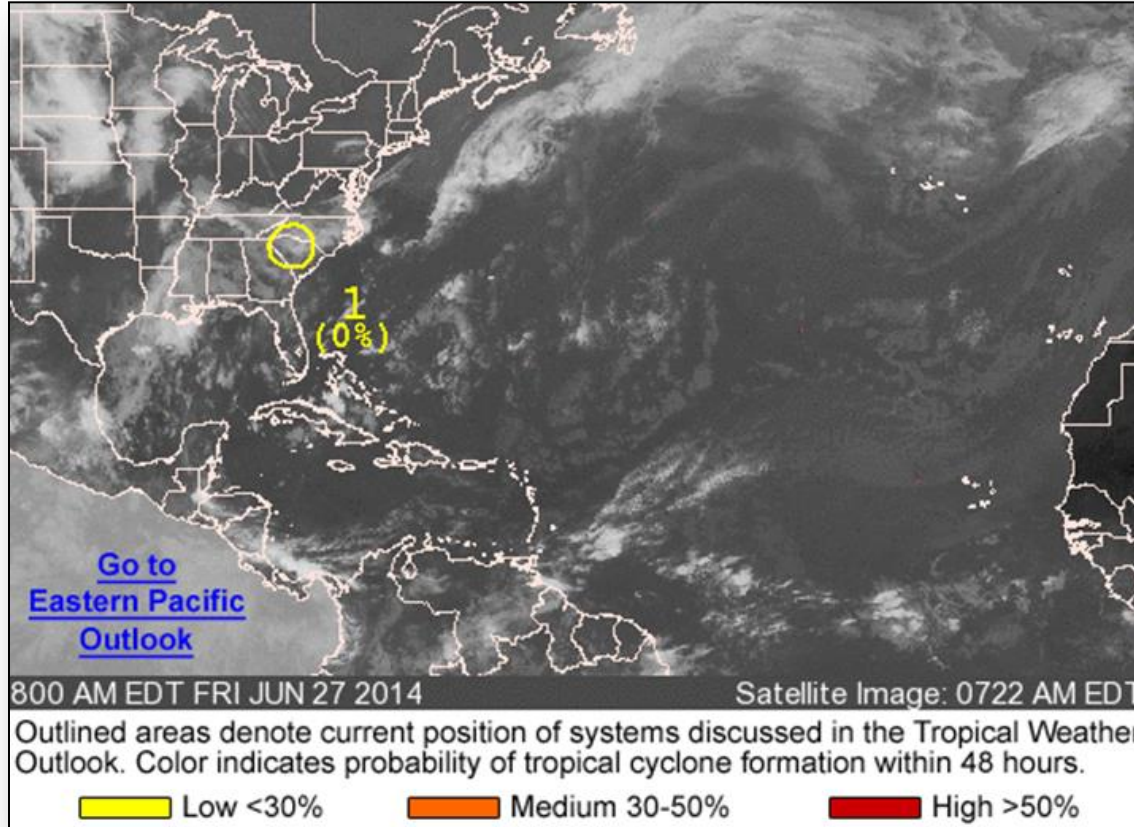

Atlantic – Area 1

As of 8:00 a.m. EDT

- A non-tropical area over SC expected to move offshore of the SE U.S. this weekend
- Some development possible, while it lingers off the SE coast early next week
- Chance of forming into a tropical storm:
 - Next 48 hours – Low (0%)
 - Next 5 days – Low (20%)

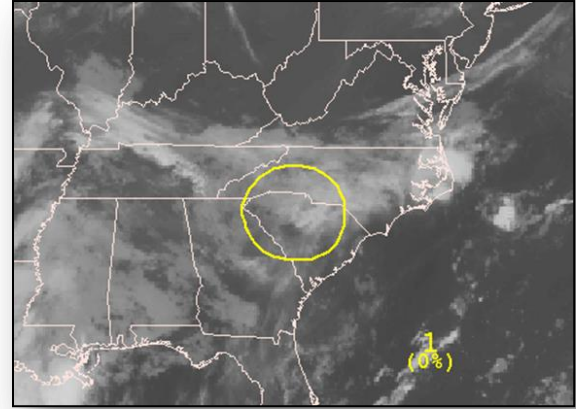

Tropical Outlook – Eastern Pacific



FEMA

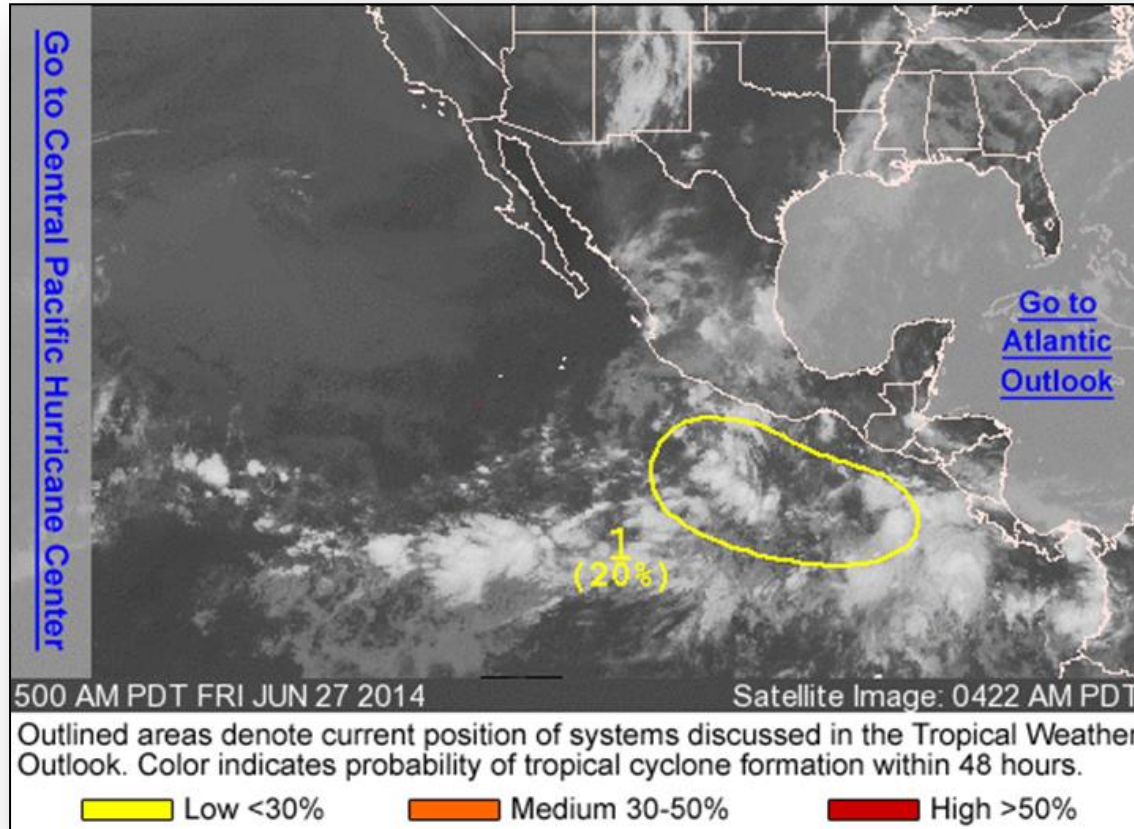

Eastern Pacific – Area 1



As of 8:00 a.m. EDT

- Showers and thunderstorms located off coast of southern Mexico and Central America
- Conditions appear favorable to become tropical cyclone early next week
- System moving W-NW
- Chance of forming into a tropical storm:
 - Next 48 hours – Low (20%)
 - Next 5 days – High (70%)

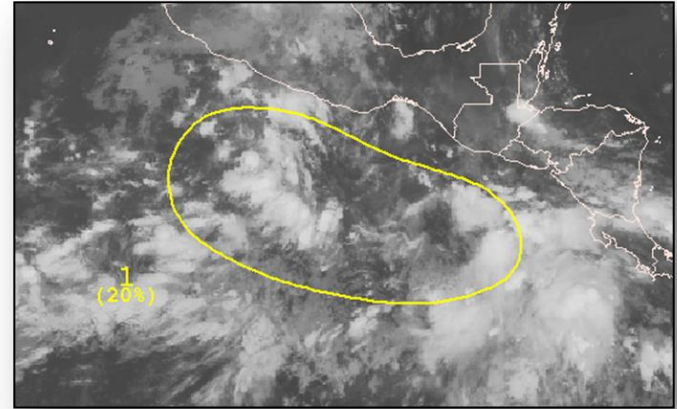

Tropical Outlook – Central Pacific

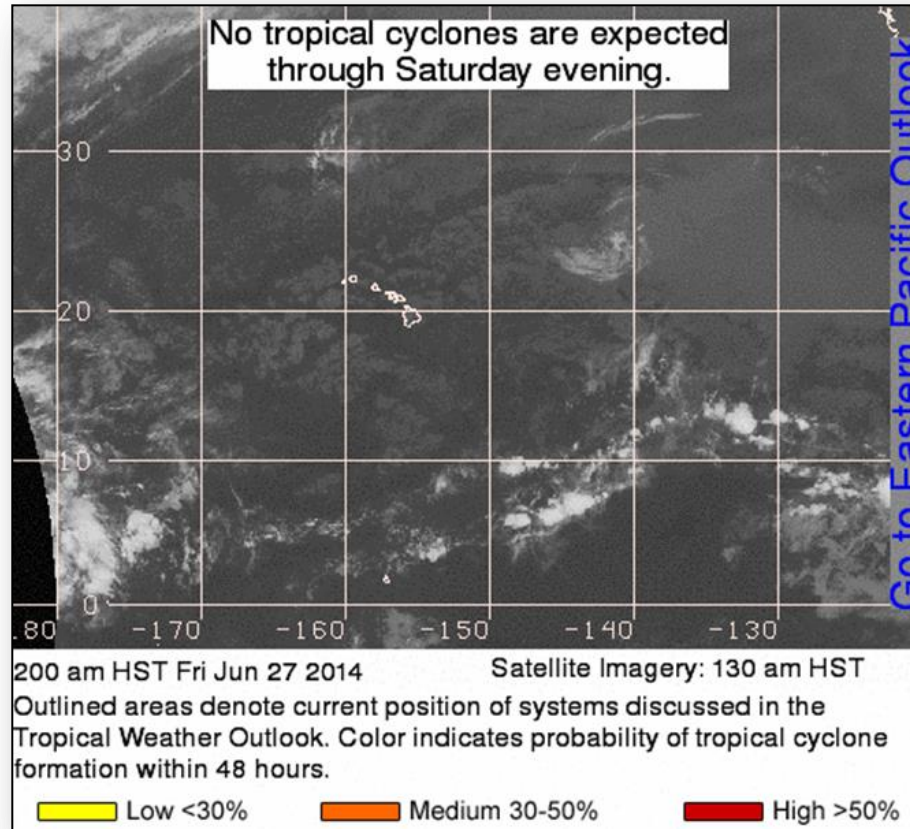

Disaster Requests & Declarations



Declaration Requests in Process		Requests APPROVED (since last report)	Requests DENIED (since last report)
1	Date Requested	0	0
NY – DR Severe Storms and Flooding	June 16, 2014		

Open JFOs Friday, June 27, 2014



FEMA

Days Open # Days Till Close

JFO	Event Nbr	Date Opened	Est Closed Date▲	Op Period End	# of Counties Declared	Level	# of JFO Staff	
Tennessee	4171	04/16/2014	06/27/2014	04/25/2014	8	III	0	0 30 60 90 120 150 180 210 240 270 300 330 360 390 420 450 71 72
Maryland	4170	04/21/2014	06/27/2014	06/27/2014	3	III	9	66 67
Vermont	4163	03/04/2014	06/27/2014	04/30/2014	7	III	15	114 115
Georgia	4165	03/20/2014	07/02/2014	04/10/2014	45	III	51	98 104
West Virginia	3366	04/10/2014	07/03/2014	05/19/2014	9	III	5	77 84
North Carolina	4167	04/04/2014	07/10/2014	06/25/2014	9	III	36	83 97
South Carolina	4166	03/13/2014	07/11/2014	04/03/2014	21	III	92	105 120
Colorado	4145	09/18/2013	07/26/2014	07/02/2014	18	II	209	281 30 311
Indiana	4173	04/28/2014	08/01/2014	05/12/2014	19	III	49	59 95
Alabama	4176	05/15/2014	08/05/2014	06/10/2014	18	III	312	42 82
Florida	4177	05/08/2014	08/08/2014	07/02/2014	9	III	238	49 92
Washington	4168	03/24/2014	08/15/2014	06/20/2014	1	III	46	94 144
Mississippi	4175	04/30/2014	08/28/2014	07/01/2014	12	II	236	57 120
Arkansas	4174	04/29/2014	08/29/2014	07/02/2014	12	III	115	58 122
Alaska	4122	06/25/2013	09/12/2014	06/17/2014	5	II	83	366 78 444

Virtual JFOs: IN, MD, TN, WA, WV

Joint Preliminary Damage Assessments



Region	State / Location	Event	IA/PA	Number of Counties		Start – End
				Requested	Complete	
V	MN	Severe Storms & Flooding June 11	PA	49 counties & 1 tribe	0	7/ 1 - TBD
VII	IA	Flooding June 13 & continuing	PA	12	10	6/18 -TBD
VII	NE	Severe Weather June 14-21	IA	5	0	6/25 - TBD
			PA	12	0	7/1-TBD
VIII	SD	Flooding/Tornado Damage June 18-19	IA	3	0	6/25 - 6/27

National Weather Forecast



FEMA

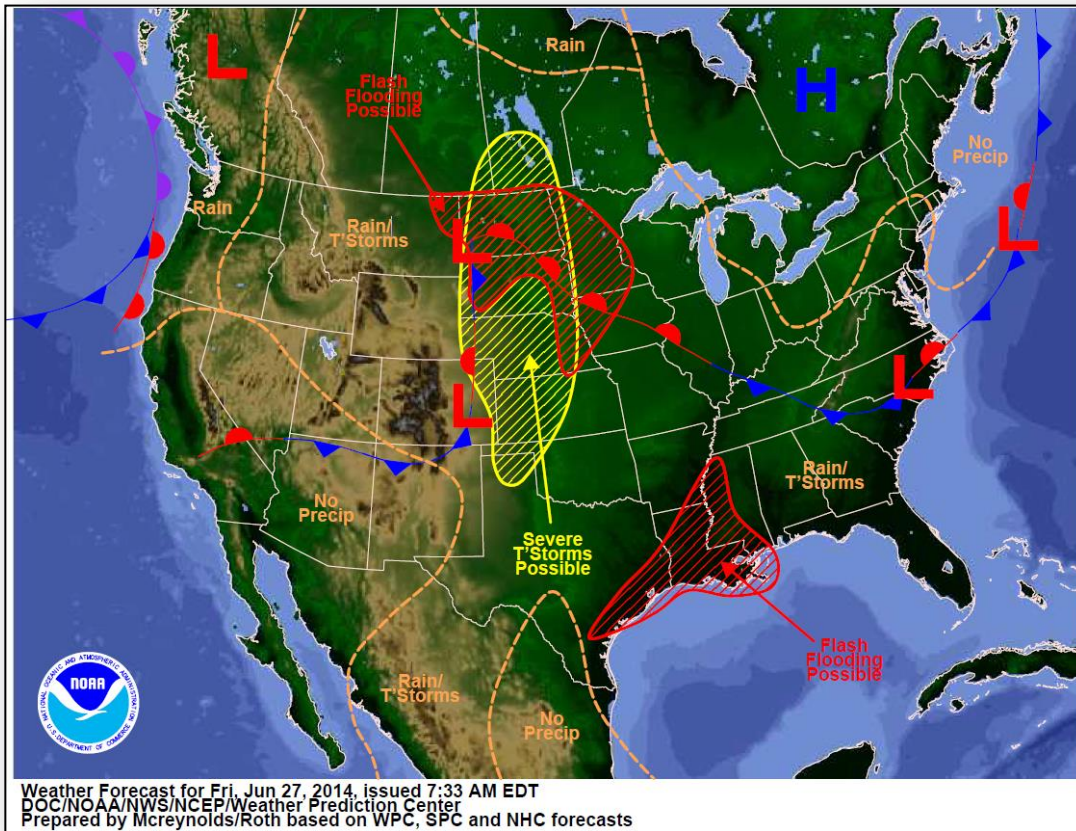

Active Watches/Warnings



FEMA

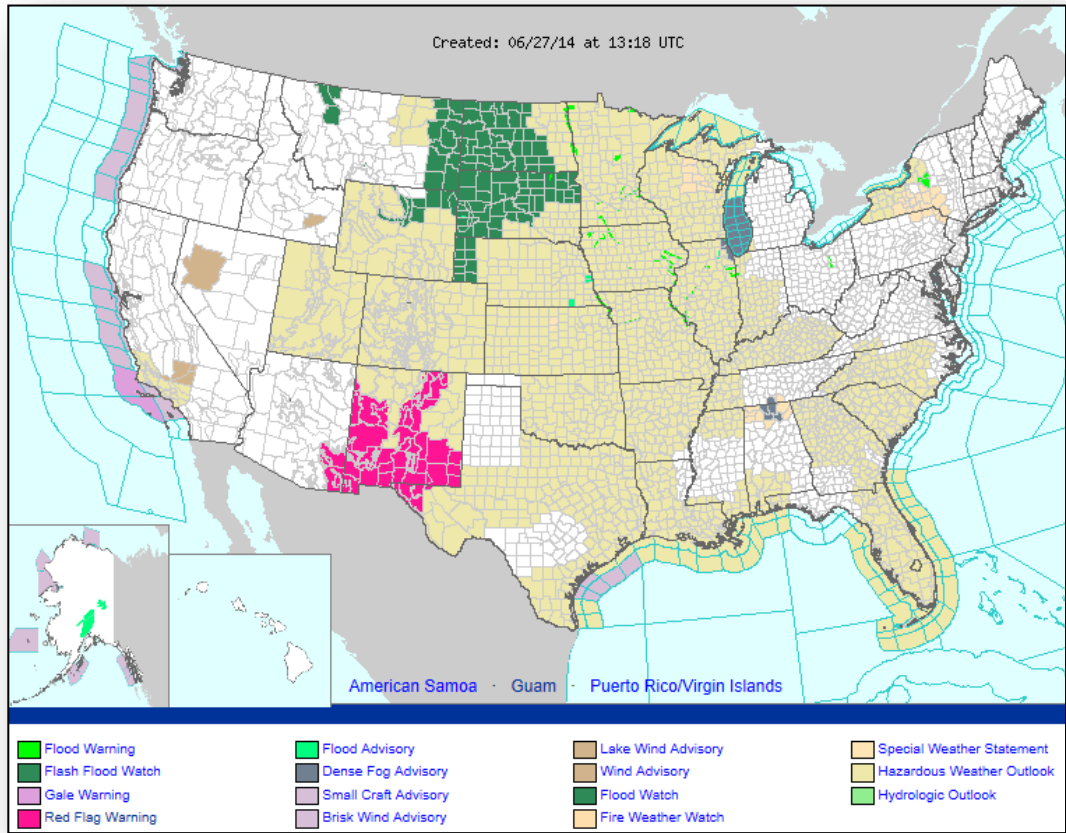



Precipitation Forecast – 3 Day

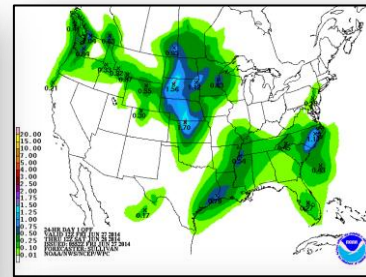
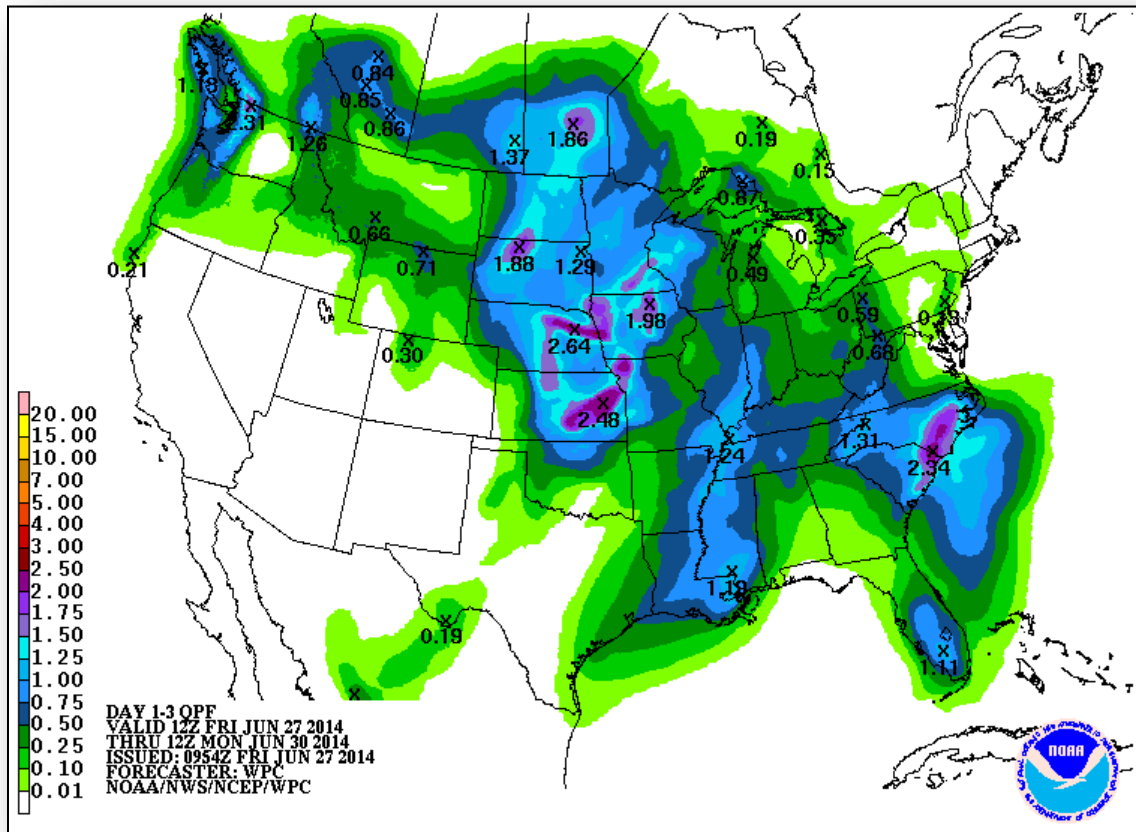

Day 1

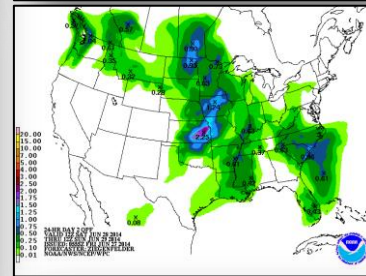

Day 2

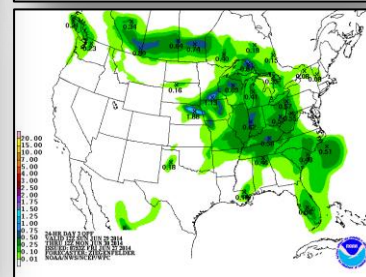

Day 3

River Forecast

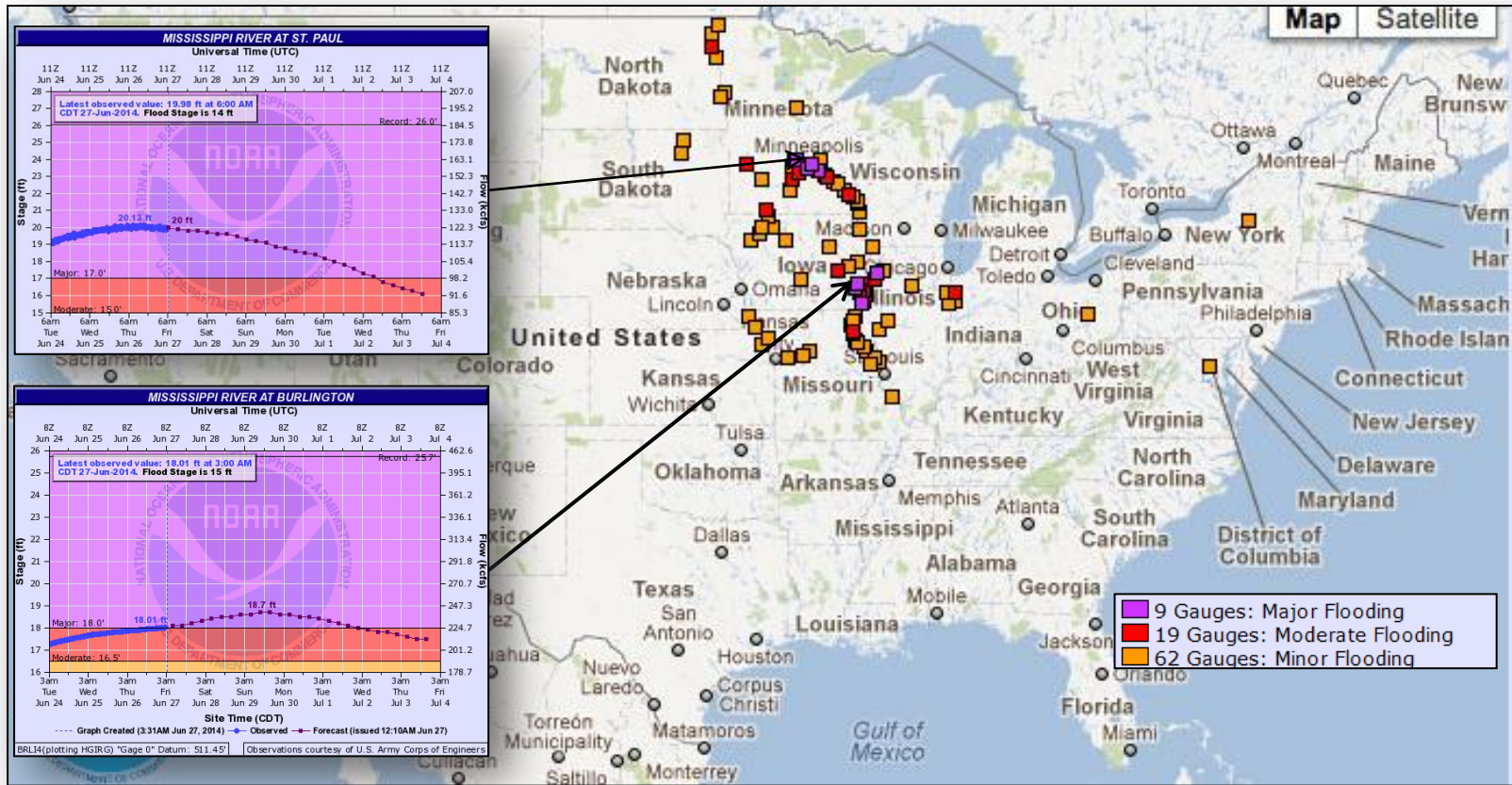

Convective Outlook, Day 1 – 3

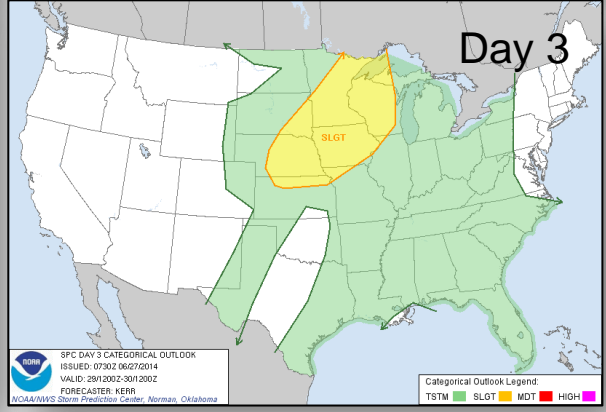
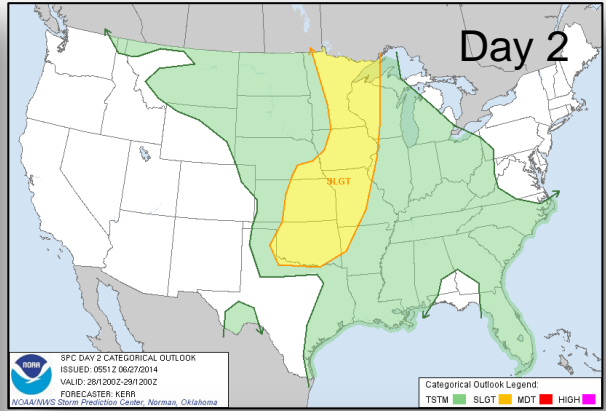
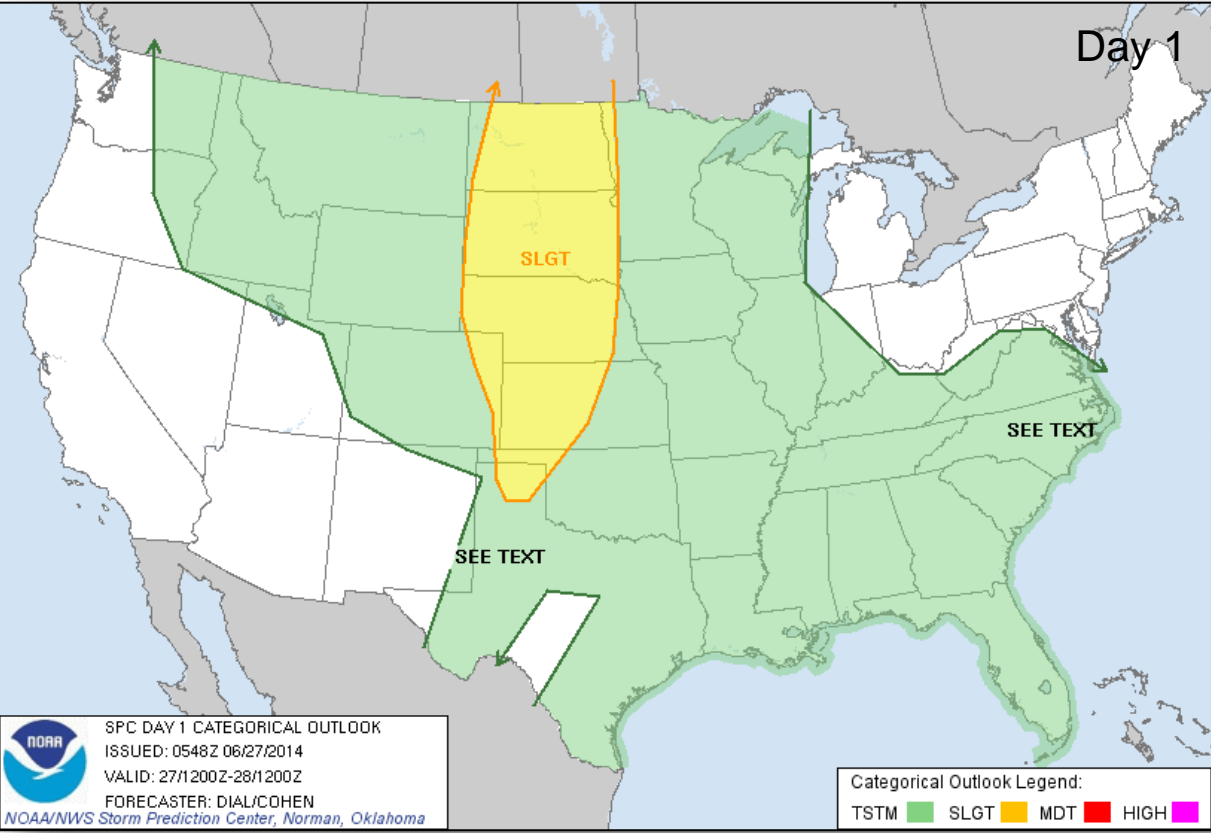

Critical Fire Weather Areas – Days 1-8

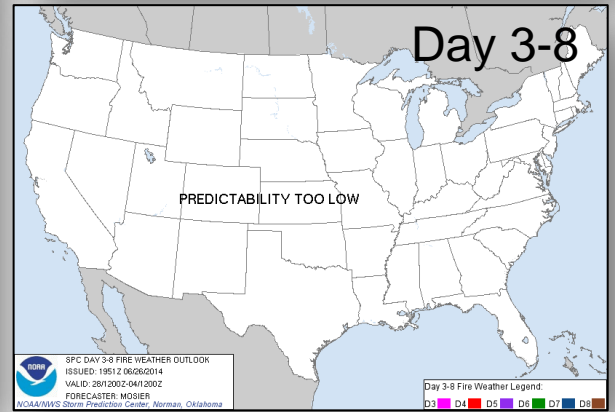
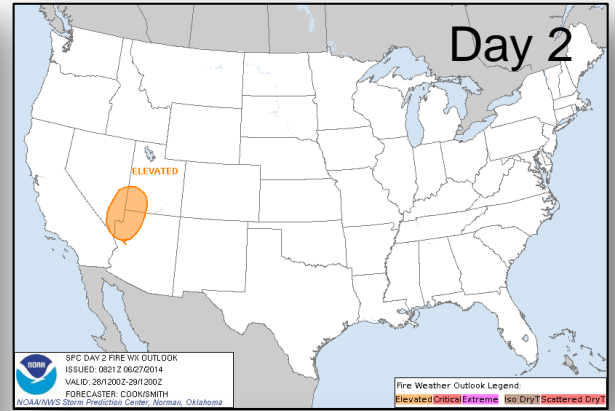

Hazard Outlook: June 29 – July 3

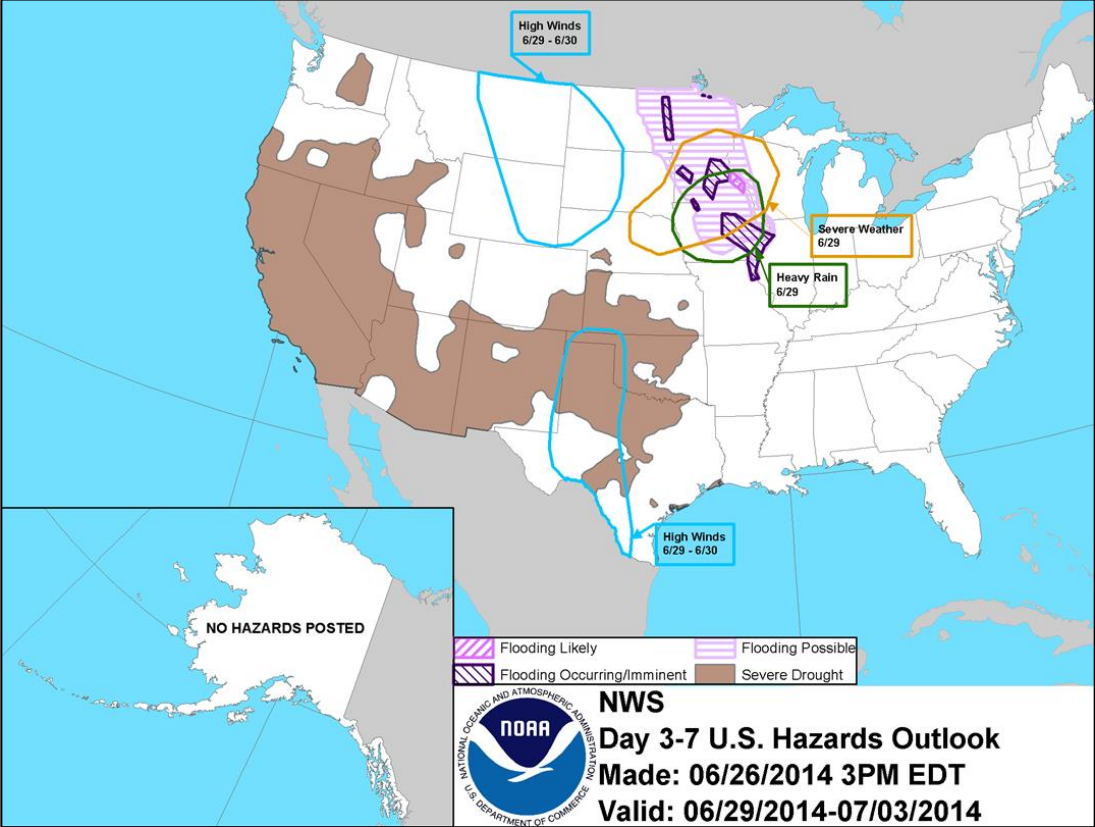

U.S. Drought Monitor – as of June 24

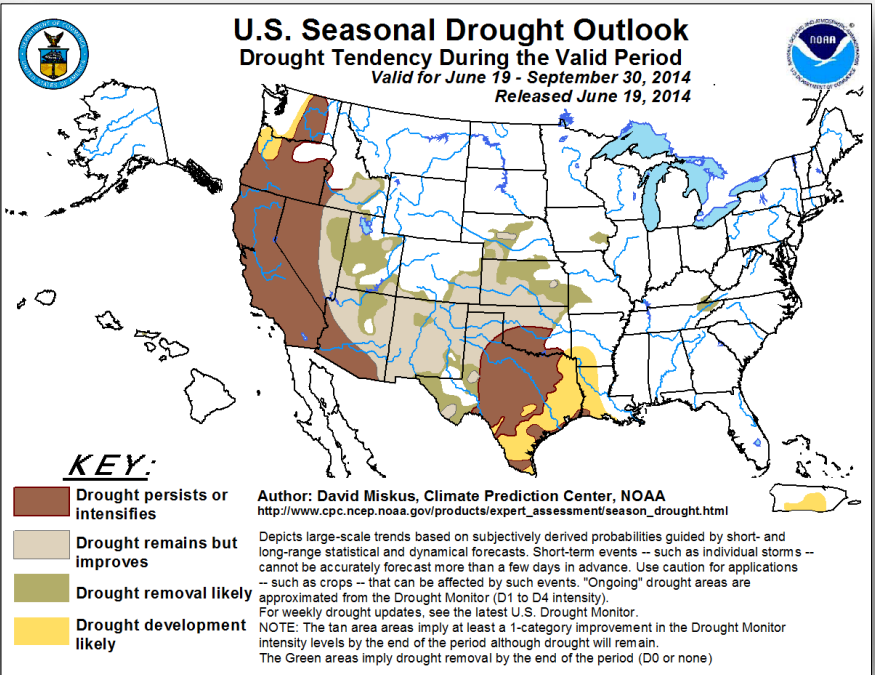
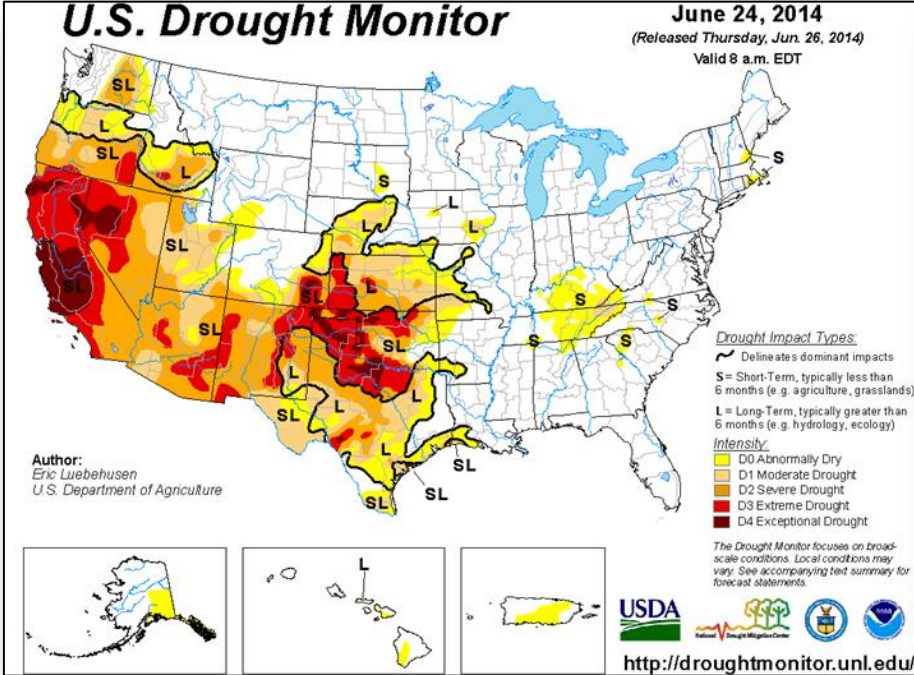

Space Weather



NOAA Scales Activity (Range: 1/minor to 5/extreme)	Past 24 Hours	Current	Next 24 Hours
Space Weather Activity:	None	None	None
• Geomagnetic Storms	None	None	None
• Solar Radiation Storms	None	None	None
• Radio Blackouts	None	None	None

HF Communication Impact

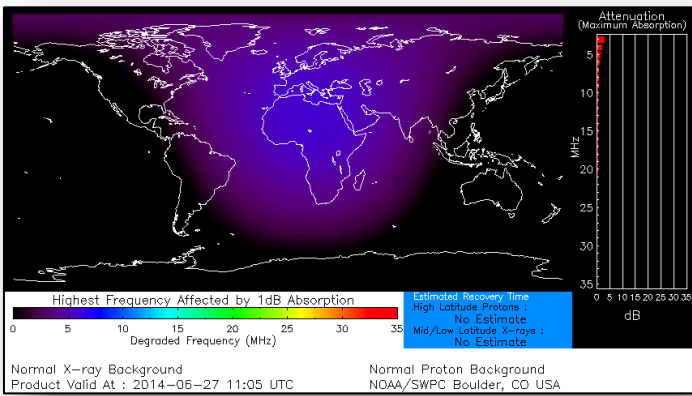

Sunspot Activity

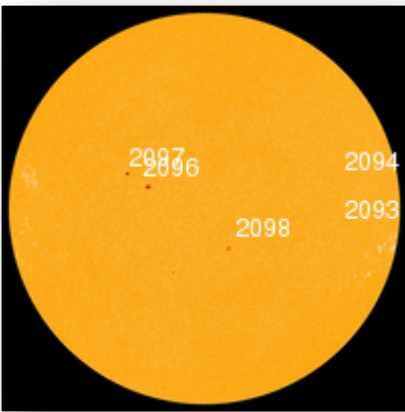

FEMA Readiness – Deployable Teams/Assets



Deployable Teams/Assets									
Resource	Status	Total	Available		Partially Available	Not Available	Detailed Deployed Activated	Comments	Rating Criterion
FCO	Yellow	39	8	21%	0	1	30	***There is only 1 Type-3 FCO available***	OFDC Readiness: FCO Green Yellow Red Type 1 3+ 2 1 Type 2 4+ 3 2 Type 3 4 3 2 FDRC 3 2 1
FDRC	Green	10	3	30%	0	0	7		
US&R	Green	28	27	96%	0	1	0	• NM-TF1 (Red for personnel shortages)	• Green = Available/FMC • Yellow = Available/PMC • Red = Out-of-Service • Blue = Assigned/Deployed
National IMAT	Yellow	3	2	67%	0	0	1	• National-IMAT West deployed to DC (NRCC)	• Green: 3 avail • Yellow: 1-2 avail • Red: 0 avail (<i>Individual N-IMAT red if 50% of Section Chiefs and/or Team Leader is unavailable for deployment.</i>)
Regional IMAT	Yellow	13	4	31%	4	3	2	<u>Deployed:</u> • Region IV - MS • Region X - WA <u>Partially Mission Capable (PMC):</u> • Region II & III & VI (1&2) <u>Not Mission Capable (NMC):</u> • Region V, VII, IX NMC for Personnel shortages	• Green: 7 or more avail • Yellow: 4 - 6 teams available • Red: > 8 teams deployed/unavailable <i>R-IMAT also red if TL Ops/Log Chief is unavailable and has no qualified replacement.</i>
MCOV	Green	55	47	85%	0	8	0		• Green = 80 – 100% avail • Yellow = 60 – 79% avail • Red = 59% or below avail • Readiness remains 95%

FEMA Readiness – National/Regional Teams



National/Regional Teams									
Resource	Status	Total	Available		Partially Available	Not Available	Deployed/ Activated	Comments	Rating Criterion
NWC	Green	5	5	100%	0	0	24/7	Enhanced Watch (dayshift)	<ul style="list-style-type: none"> • Green = FMC • Yellow = PMC • Red = NMC
NRCC	Green	2	321	84%	0	66	Not Activated		
HLT	Green	1	N/A	N/A	0	1	Activated	Activated	
DEST	Green						Not Activated		
RRCCs	Green	10	9	90%	0	0	1	Region V: Level III	
RWCs/MOCs	Green	10	10	100%	0	0	24/7	Region VIII RWC: Enhanced Watch	



FEMA

FEMA's mission is to support our citizens and first responders to ensure that as a nation we work together to build, sustain, and improve our capability to prepare for, protect against, respond to, recover from, and mitigate all hazards.