



FEMA

Daily Operations Briefing

Saturday, June 28, 2014

8:30 a.m. EDT

Significant Activity: June 27 – 28



Significant Events: None

Tropical Activity:

- Atlantic – Area 1 (Medium/30%)
- Eastern Pacific – Area 1 (High/60%); Area 2 (Low/20%)
- Central Pacific – No tropical cyclones expected through Sunday night

Significant Weather:

- Slight risk severe thunderstorms – Southern/Central Plains to the Middle/Upper MS Valley
- Flash Flooding possible across Dakotas
- Rain and thunderstorms – Southeast U.S.
- Space Weather – Past 24 hours: none; next 24 hours: none
- Elevated Fire Weather Areas: NV, UT & AZ
- Red Flag Warnings: UT

FEMA Readiness: No new activity

Declaration Activity: Amendment #4 to FEMA-4175-DR-MS

Tropical Outlook – Atlantic



FEMA

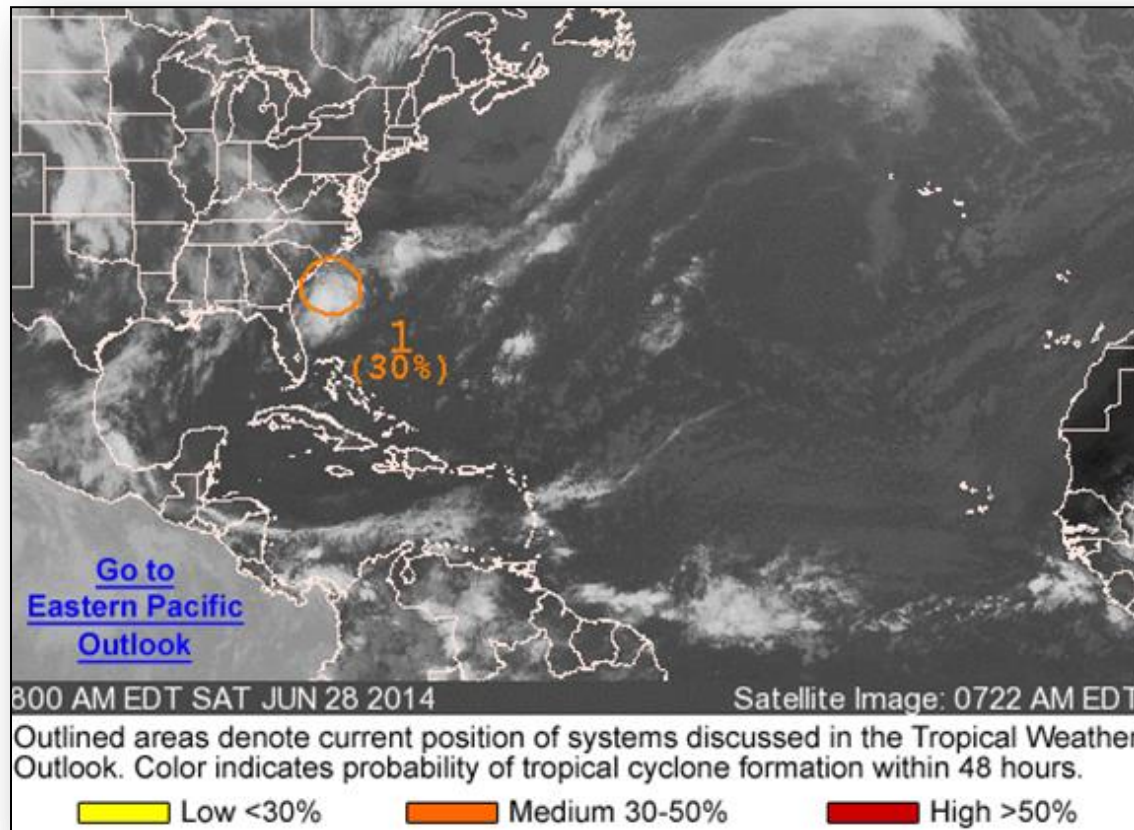

Atlantic – Area 1



As of 8:00 a.m. EDT

- Producing showers & thunderstorms located just of SC coast
- Environmental conditions remain favorable for gradual development
- Moving S during next few days
- Chance of forming into a tropical storm:
 - Next 48 hours – Medium (30%)
 - Next 5 days – Medium (50%)

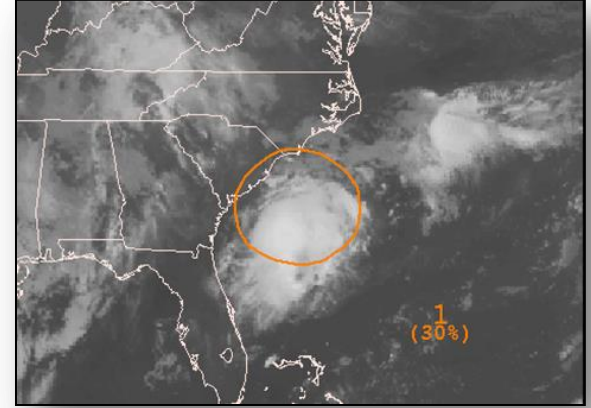

Tropical Outlook – Eastern Pacific



FEMA

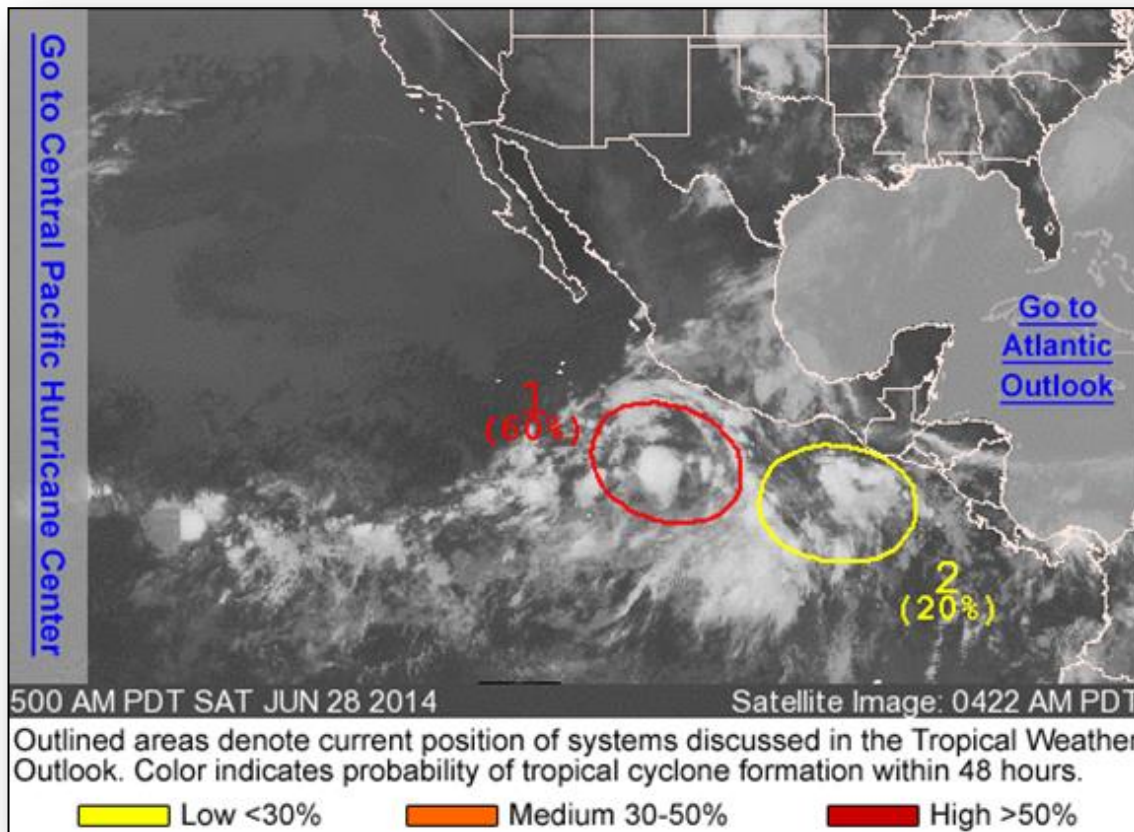

Eastern Pacific – Area 1

As of 8:00 a.m. EDT

- Showers & thunderstorms located few hundred miles S-SW Manzanillo, Mexico
- Environmental conditions conducive for development of a Tropical Depression by early next week
- Moving WNW at 10 mph
- Chance of forming into a tropical storm:
 - Next 48 hours – Medium (60%)
 - Next 5 days – High (80%)

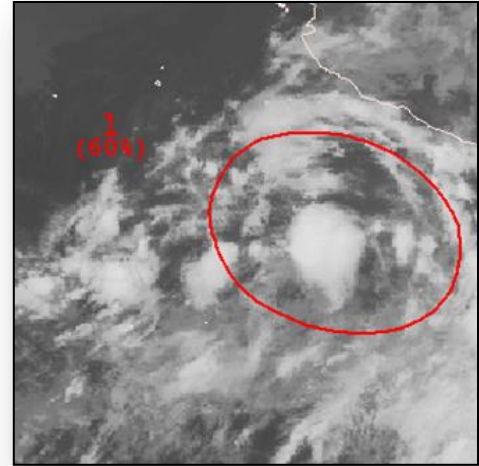

Eastern Pacific – Area 2

As of 8:00 a.m. EDT

- Large area of cloudiness & disorganized showers, located several hundred miles south of Central America and SE Mexico
- Slow development of this system possible next few days
- Moving W-NW at 10-15 mph
- Chance of forming into a tropical storm:
 - Next 48 hours – Low (20%)
 - Next 5 days – Medium (30%)

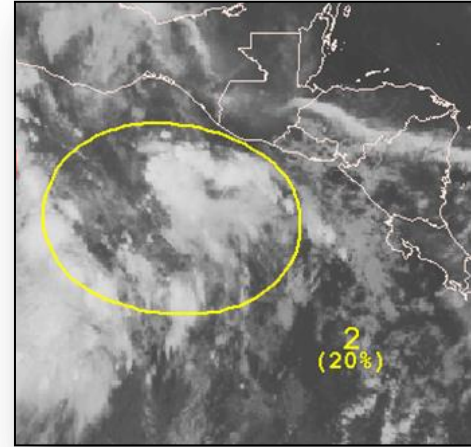

Tropical Outlook – Central Pacific

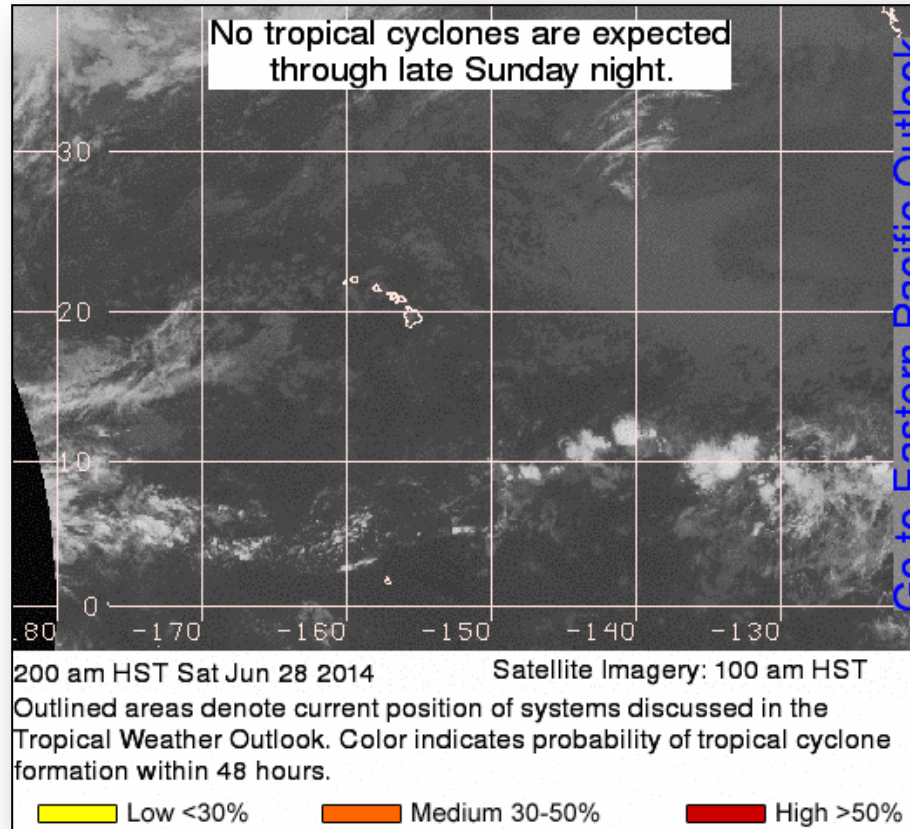

Disaster Requests & Declarations



Declaration Requests in Process		Requests APPROVED (since last report)	Requests DENIED (since last report)
1	Date Requested	0	0
NY – DR Severe Storms and Flooding	June 16, 2014		

Disaster Amendments



Amendment	Effective Date	Action
Amendment No. 4 FEMA-4175-DR-MS	June 27, 2014	Appoints Terry L. Quarles as the Federal Coordination Officer (FCO) for this disaster

Joint Preliminary Damage Assessments



Region	State / Location	Event	IA/PA	Number of Counties		Start – End
				Requested	Complete	
V	MN	Severe Storms & Flooding June 11	PA	49 counties & 1 tribe	0	7/ 1 – TBD
VII	IA	Flooding June 13 & continuing	PA	28	0	6/27 – TBD
VII	NE	Severe Weather June 13-21	IA	5	5	6/25 – 6/26
			PA	12	0	6/30 – TBD
VIII	SD	Flooding/Tornado Damage June 18-19	IA	3	1	6/25 – 6/27

National Weather Forecast



FEMA

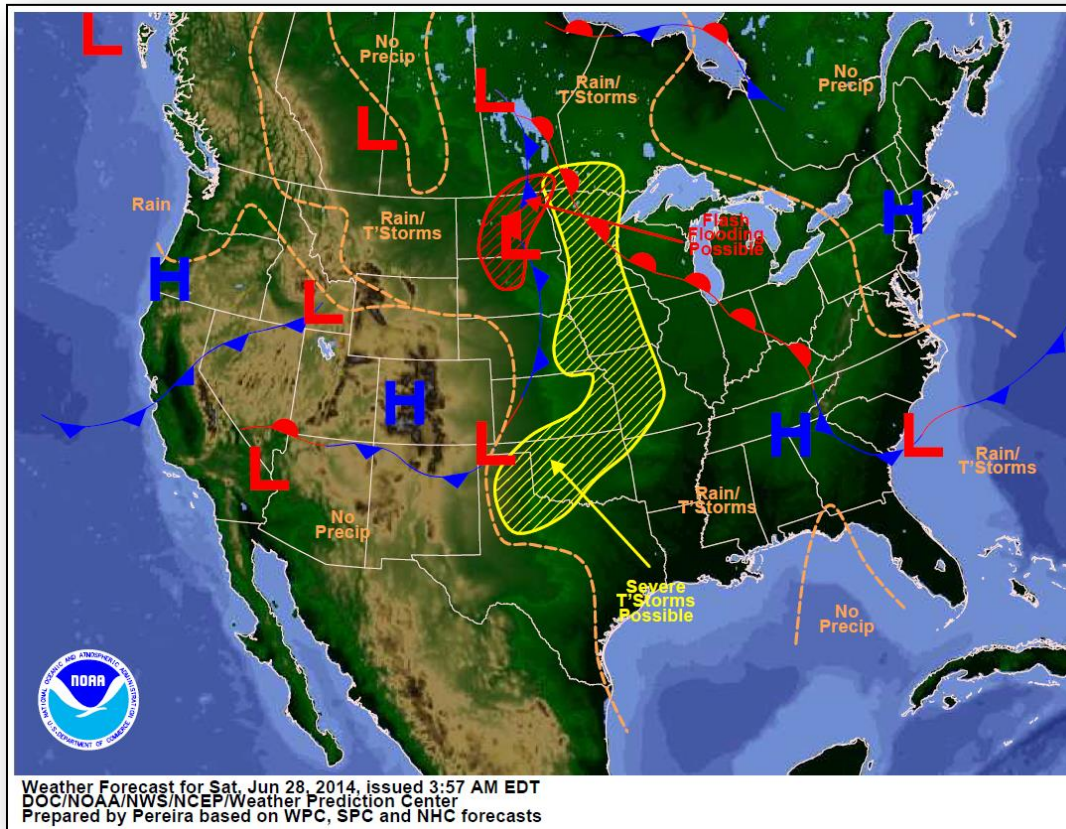

Weather Forecast for Sat, Jun 28, 2014, issued 3:57 AM EDT
DOC/NOAA/NWS/NCEP/Weather Prediction Center
Prepared by Pereira based on WPC, SPC and NHC forecasts

Active Watches/Warnings



FEMA

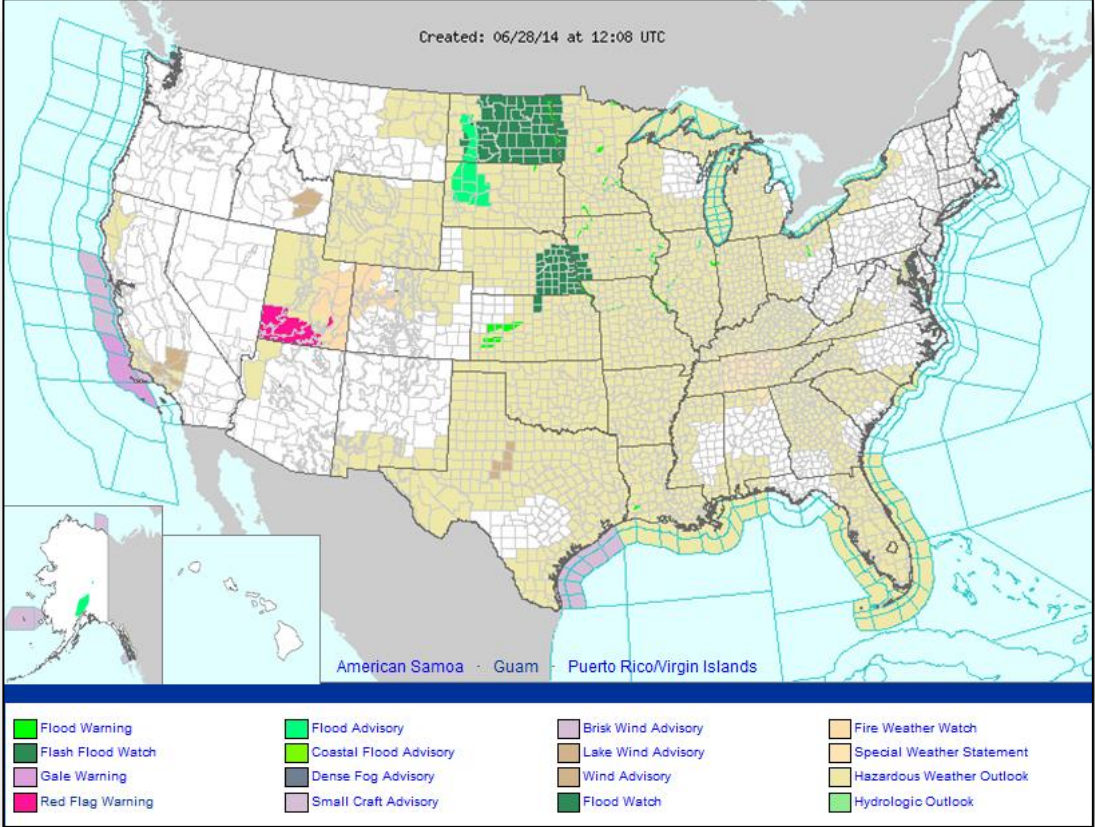



Precipitation Forecast – 3 Day

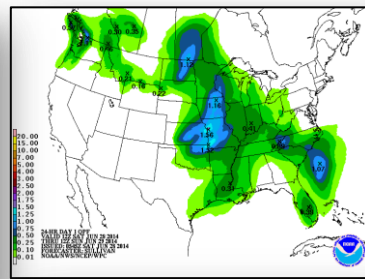
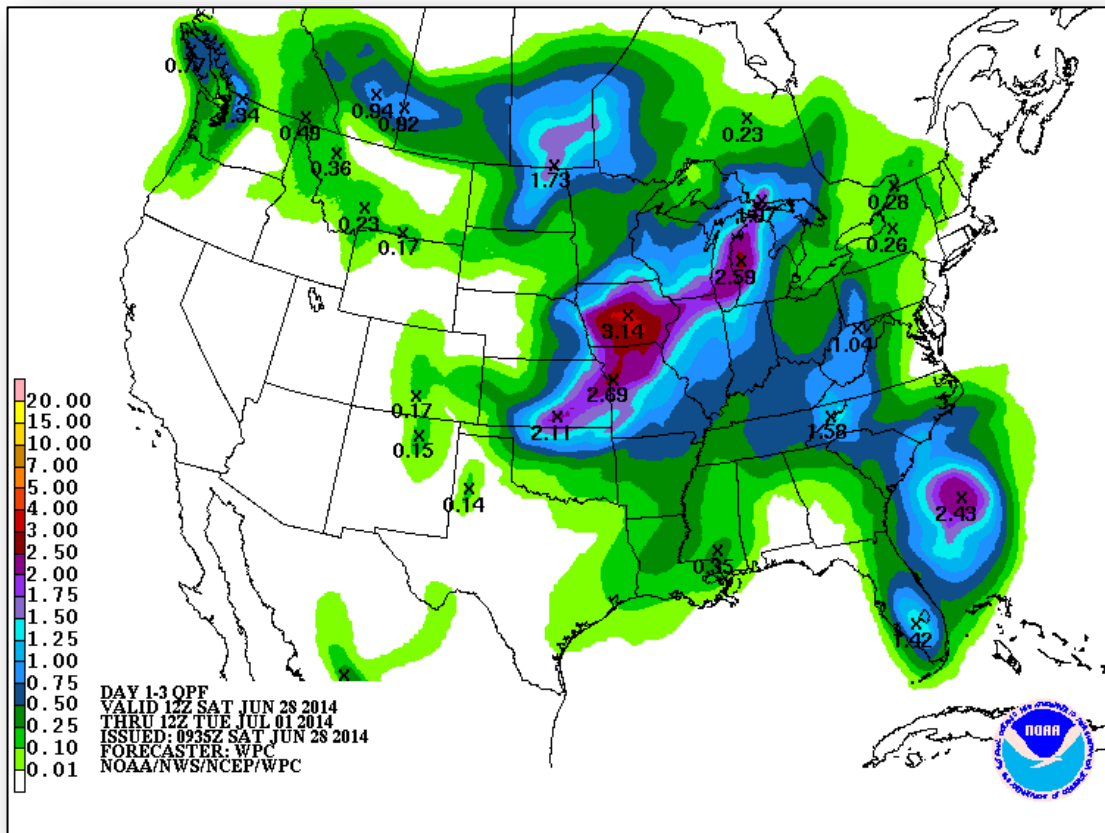

Day 1

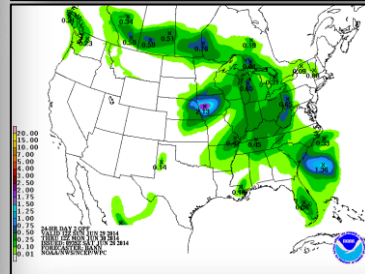

Day 2

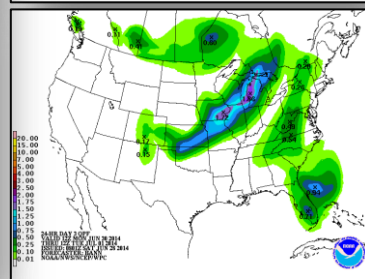

Day 3

River Forecast



FEMA



Convective Outlook, Day 1 – 3

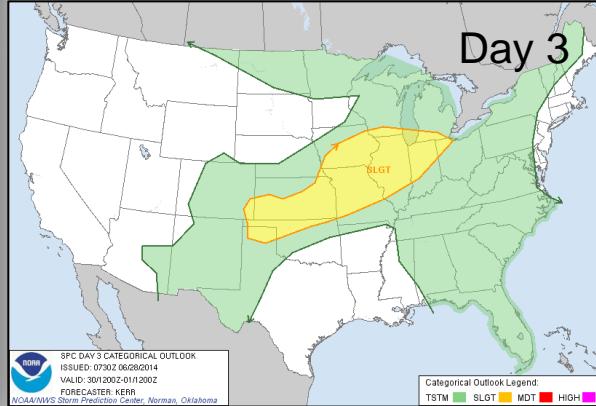
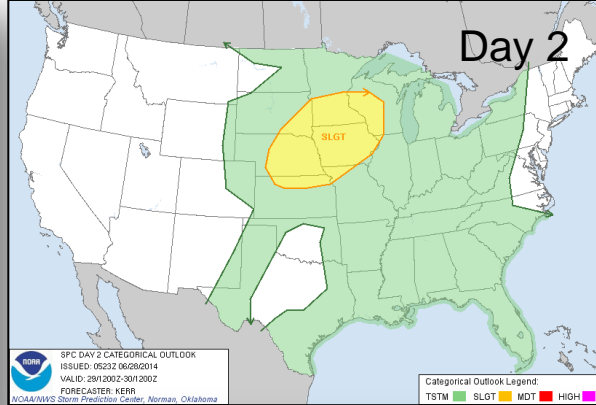
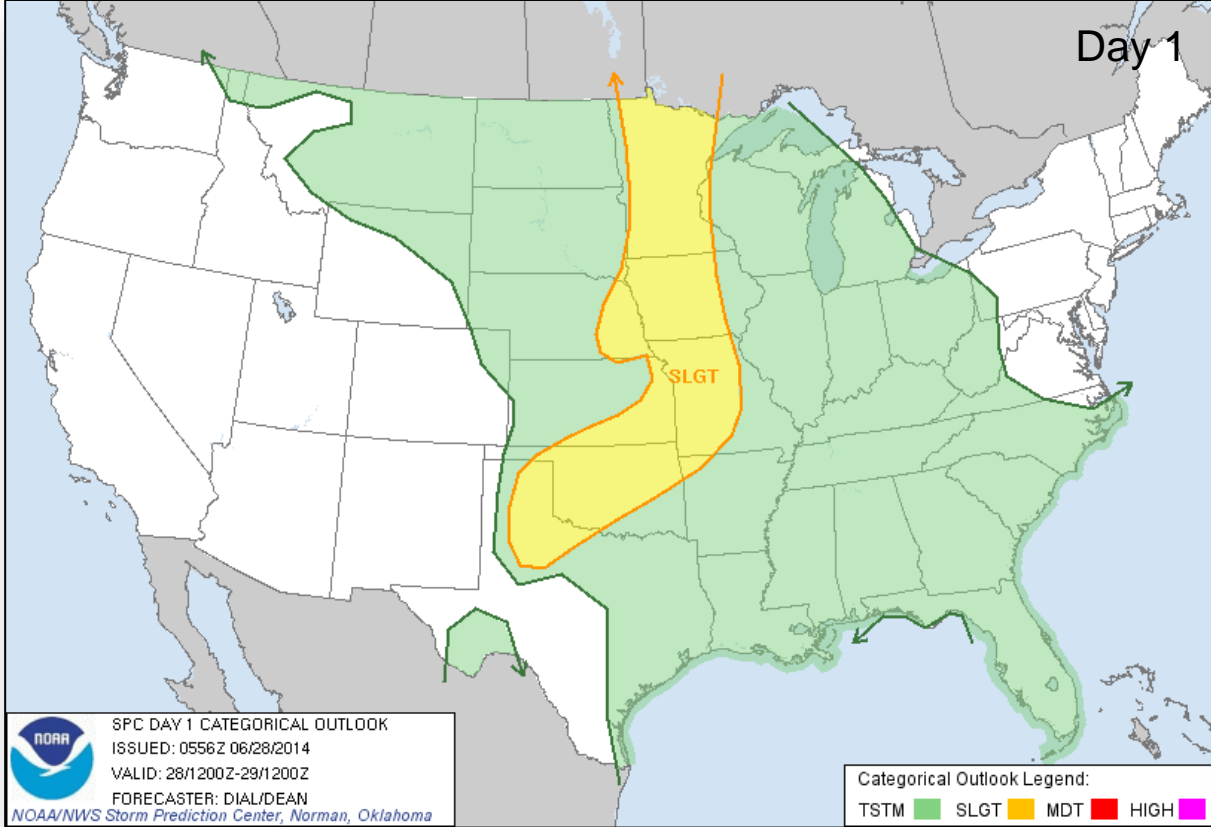

Critical Fire Weather Areas – Days 1-8

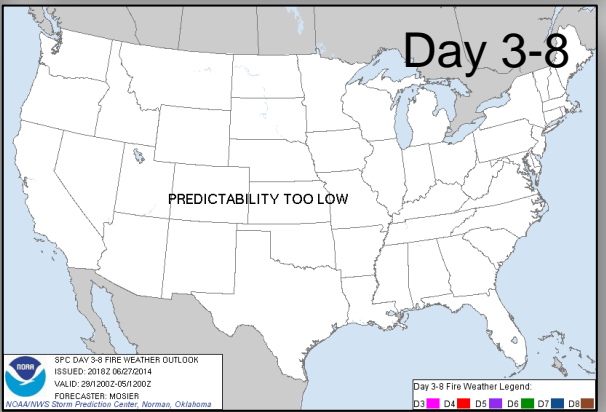
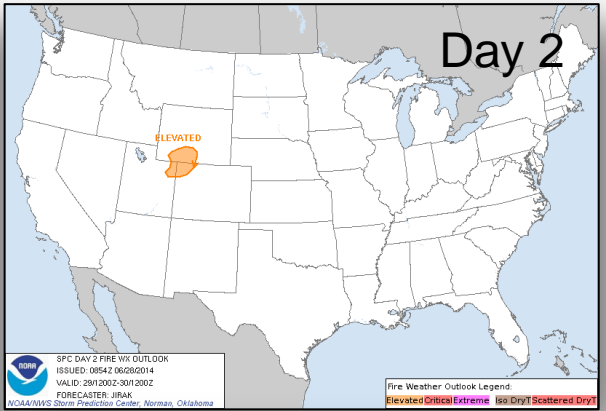
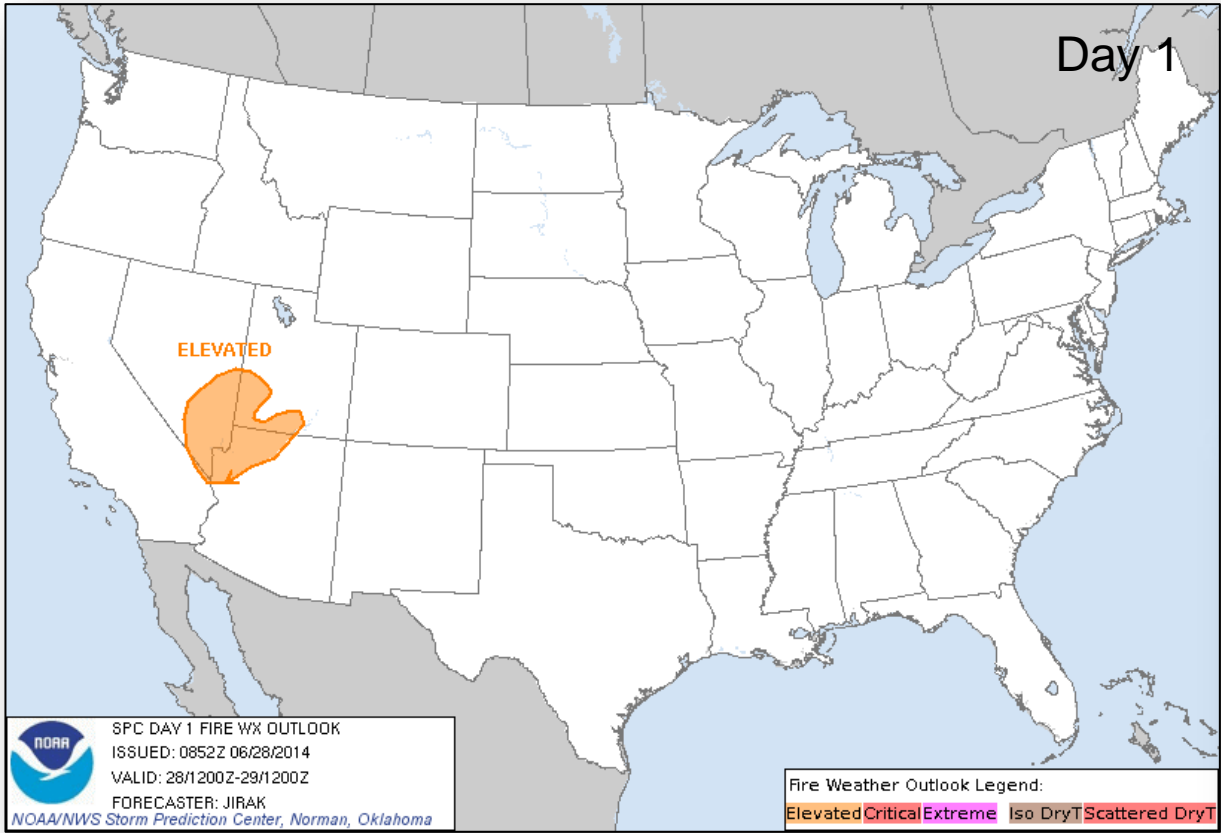

Hazard Outlook: June 29 – July 3



FEMA

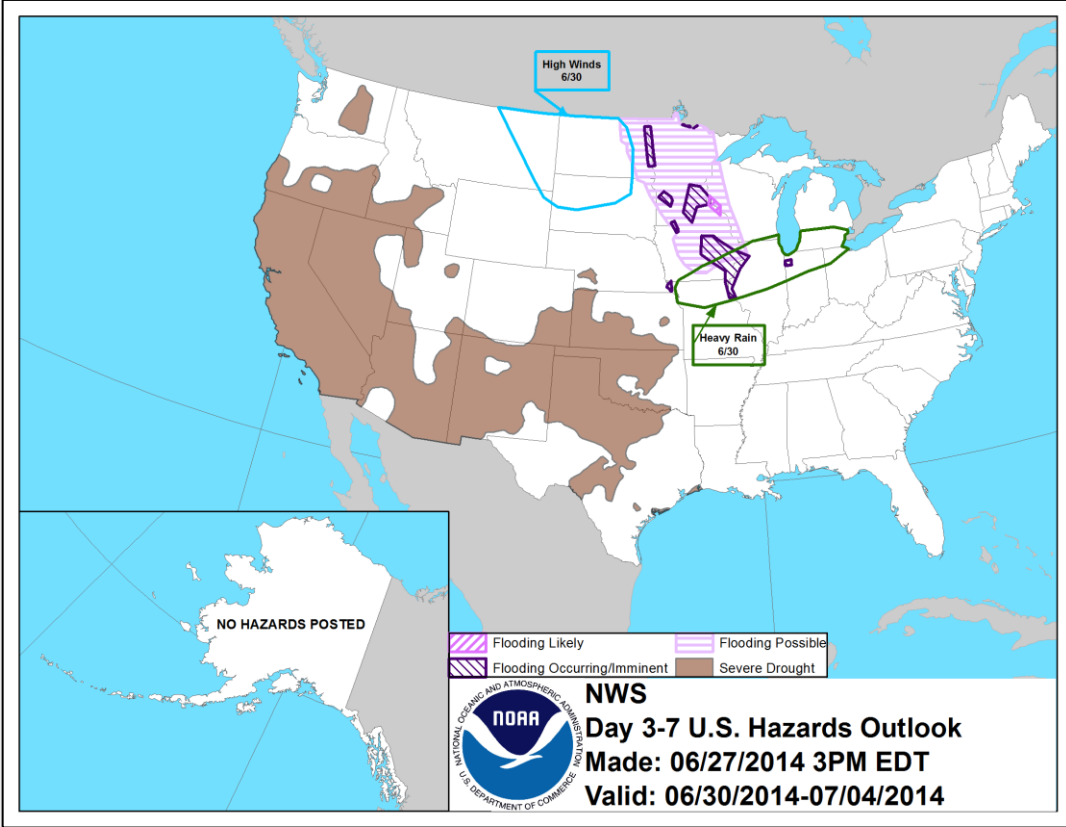

Space Weather

NOAA Scales Activity (Range: 1/minor to 5/extreme)	Past 24 Hours	Current	Next 24 Hours
Space Weather Activity:	None	None	None
• Geomagnetic Storms	None	None	None
• Solar Radiation Storms	None	None	None
• Radio Blackouts	None	None	None

HF Communication Impact

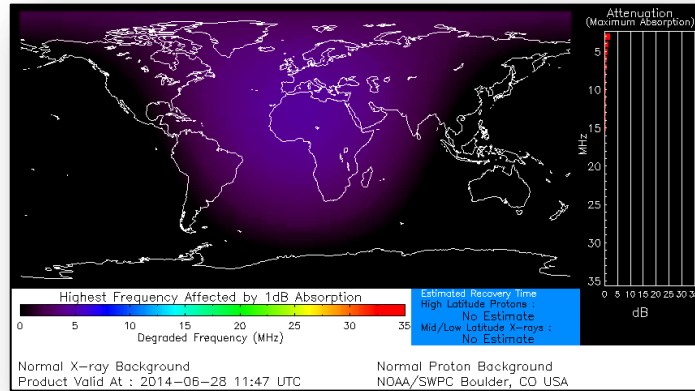

Sunspot Activity

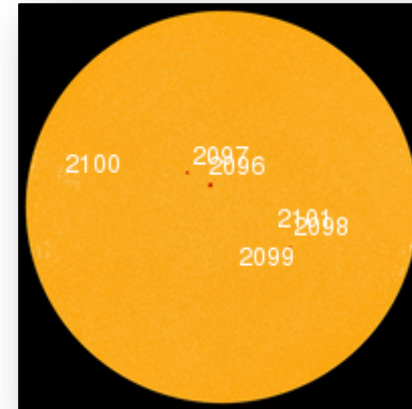

FEMA Readiness – Deployable Teams/Assets



Deployable Teams/Assets									
Resource	Status	Total	Available		Partially Available	Not Available	Detailed Deployed Activated	Comments	Rating Criterion
FCO	Yellow	39	8	21%	0	1	30	***There is only 1 Type-3 FCO available***	OFDC Readiness: FCO Green Yellow Red Type 1 3+ 2 1 Type 2 4+ 3 2 Type 3 4 3 2 FDRC 3 2 1
FDRC	Green	10	3	30%	0	0	7		
US&R	Green	28	27	96%	0	1	0	<ul style="list-style-type: none"> NM-TF1 (Red for personnel shortages) 	<ul style="list-style-type: none"> Green = Available/FMC Yellow = Available/PMC Red = Out-of-Service Blue = Assigned/Deployed
National IMAT	Yellow	3	2	67%	0	0	1	<ul style="list-style-type: none"> National-IMAT West deployed to DC (NRCC) 	<ul style="list-style-type: none"> Green: 3 avail Yellow: 1-2 avail Red: 0 avail (<i>Individual N-IMAT red if 50% of Section Chiefs and/or Team Leader is unavailable for deployment.</i>)
Regional IMAT	Yellow	13	4	31%	4	3	2	<u>Deployed:</u> <ul style="list-style-type: none"> Region IV - MS Region X - WA <u>Partially Mission Capable (PMC):</u> <ul style="list-style-type: none"> Region II & III & VI (1&2) <u>Not Mission Capable (NMC):</u> <ul style="list-style-type: none"> Region V, VII, IX NMC for Personnel shortages 	<ul style="list-style-type: none"> Green: 7 or more avail Yellow: 4 - 6 teams available Red: > 8 teams deployed/unavailable <p><i>R-IMAT also red if TL Ops/Log Chief is unavailable and has no qualified replacement.</i></p>
MCOV	Green	55	47	85%	0	8	0		<ul style="list-style-type: none"> Green = 80 – 100% avail Yellow = 60 – 79% avail Red = 59% or below avail Readiness remains 95%

FEMA Readiness – National/Regional Teams



National/Regional Teams									
Resource	Status	Total	Available		Partially Available	Not Available	Deployed/ Activated	Comments	Rating Criterion
NWC	Green	5	5	100%	0	0	24/7	Enhanced Watch (dayshift)	<ul style="list-style-type: none"> • Green = FMC • Yellow = PMC • Red = NMC
NRCC	Green	2	321	84%	0	66	Not Activated		
HLT	Green	1	N/A	N/A	0	1	Activated	Activated	
DEST	Green						Not Activated		
RRCCs	Green	10	9	90%	0	0	1	Region V: Level III	
RWCs/MOCs	Green	10	10	100%	0	0	24/7	Region VIII RWC: Enhanced Watch	



FEMA

FEMA's mission is to support our citizens and first responders to ensure that as a nation we work together to build, sustain, and improve our capability to prepare for, protect against, respond to, recover from, and mitigate all hazards.