



FEMA

Daily Operations Briefing

Monday, June 30, 2014

8:30 a.m. EDT

Significant Activity: June 27 – 30



Significant Events: None

Tropical Activity:

- Atlantic – Invest 91L : High (60% chance)
- Eastern Pacific – Tropical Storm Douglas; Area 1: High (70% chance)
- Central Pacific – No tropical cyclones expected through late Tuesday night

Significant Weather:

- Severe thunderstorms possible – Southern Plains to Upper Mississippi Valley and Great Lakes
- Flash flooding possible – Middle/Upper Mississippi Valley to Great Lakes
- Space Weather – Past 24 hours/next 24 hours: no activity
- Elevated Fire Weather Areas/Isolated Dry Thunderstorms: Southern/Central Rockies & Southwest
- Red Flag Warnings: UT & CO

Earthquakes: Earthquake – AZ / NM Border

FEMA Readiness: No new activity

Declaration Activity: Amendment No. 4 to FEMA-4175-DR-MS

Tropical Outlook – Atlantic



FEMA

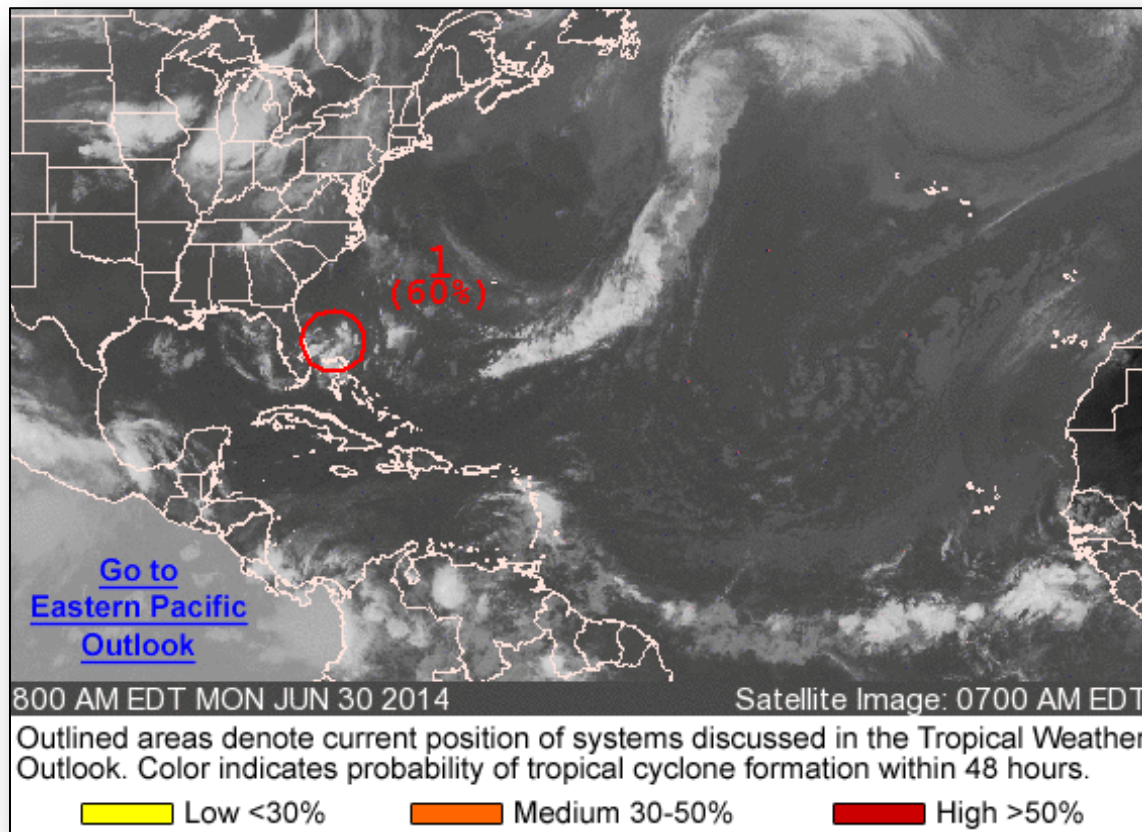

Atlantic – Area 1 (Invest 91L)

As of 8:00 a.m. EDT

- Located 140 miles ENE of Melbourne, FL
- Moving slowly SW; then turn N and NE near southeastern U.S. coast
- Conditions forecast to become more conducive for development during next few days
- Tropical depression likely to form by mid-week
- Chance of forming into a tropical cyclone:
 - Next 48 hours – High (60%)
 - Next 5 days – High (80%)

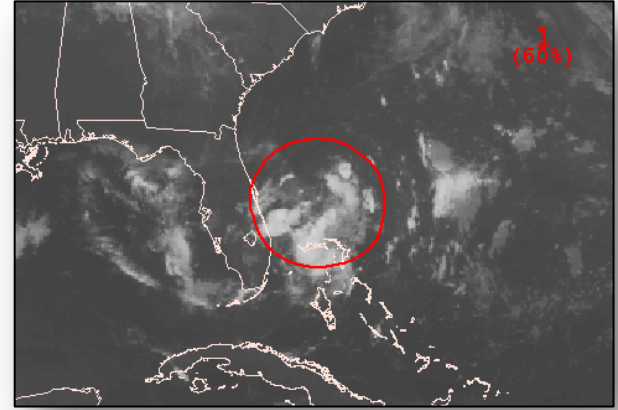

Tropical Outlook – Eastern Pacific



FEMA

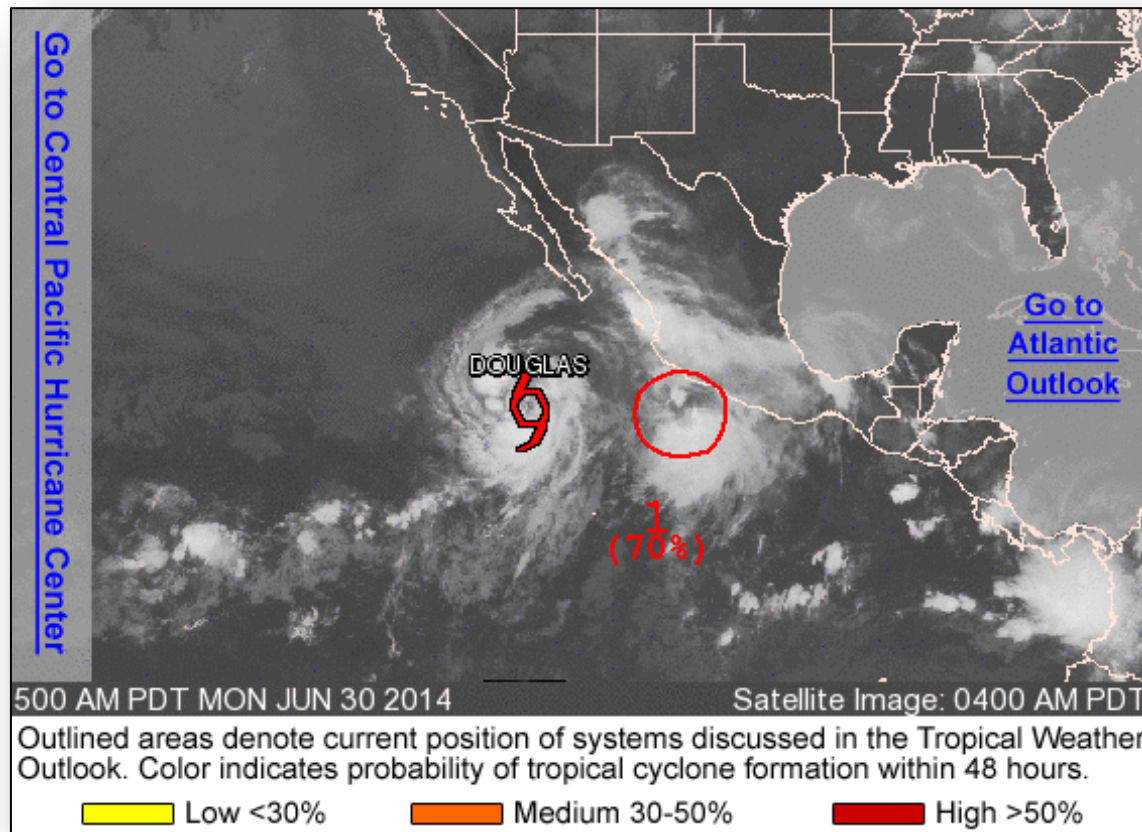

Eastern Pacific -Tropical Storm Douglas



As of 5:00 a.m. EDT

- Located 480 miles SSW of southern tip of Baja California, Mexico
- Moving WNW at 9 mph
- Continued WNW to NW motion at slower forward speed expected next 48 hours
- Maximum sustained winds 40 mph
- Some strengthening forecast next 48 hours
- Tropical storm force winds extend 175 miles
- No coastal watches or warnings in effect

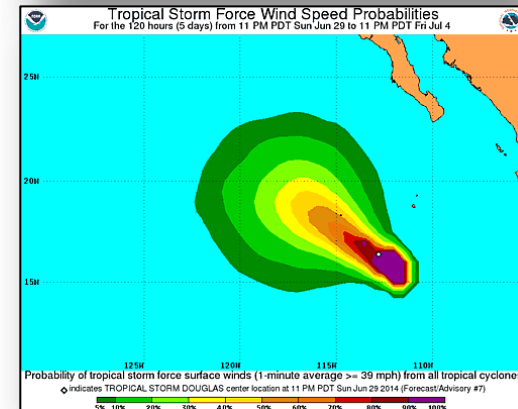
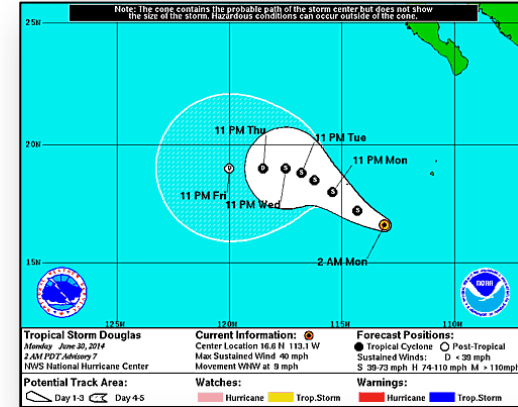

Eastern Pacific – Area 1

As of 8:00 a.m. EDT

- Located 180 miles SSE of Manzanillo, Mexico
- Moving WNW at 10 mph
- Upper-level winds not particularly conducive for additional development
- Slight increase in organization could result in formation of a tropical cyclone next day or so
- Chance of forming into a tropical cyclone:
 - Next 48 hours – High (70%)
 - Next 5 days – High (70%)

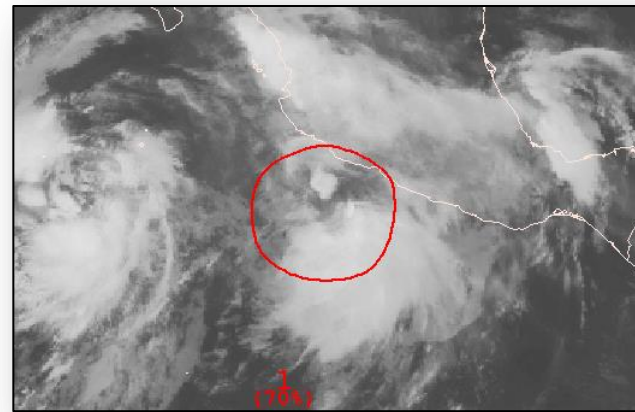

Tropical Outlook – Central Pacific



FEMA

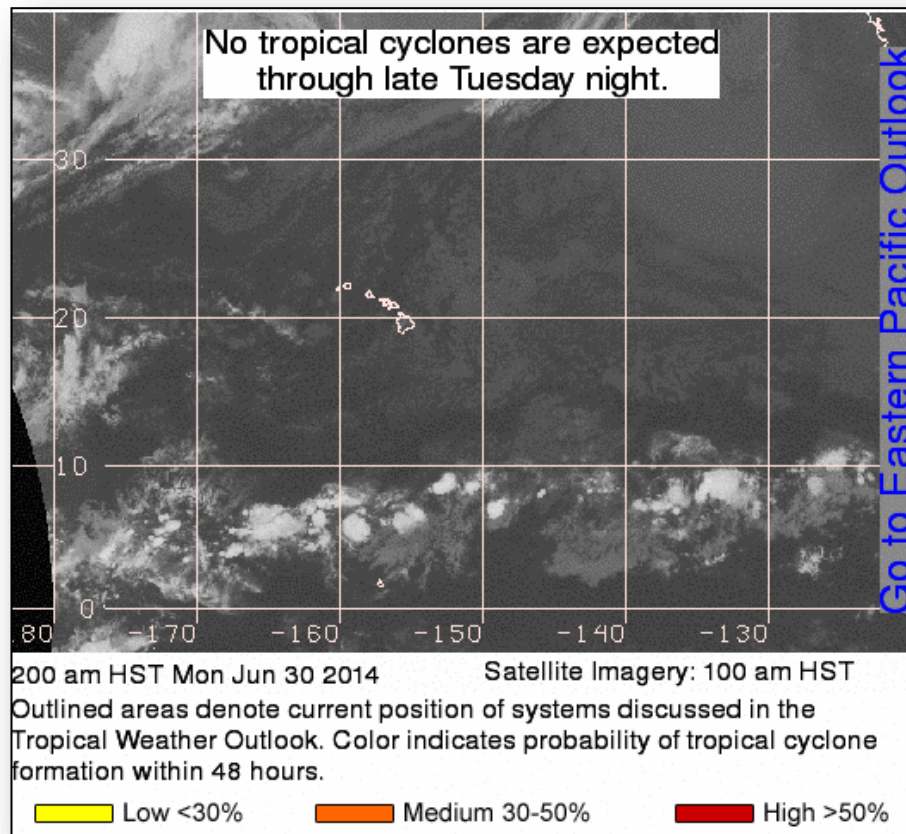

Disaster Requests & Declarations



Declaration Requests in Process		Requests APPROVED (since last report)	Requests DENIED (since last report)
1	Date Requested	0	0
NY – DR Severe Storms and Flooding	June 16, 2014		

Disaster Amendments



Amendment	Effective Date	Action
Amendment No. 4 FEMA-4175-DR-MS	June 27, 2014	Appoints Terry L. Quarles as FCO

Open Field Offices as of June 30, 2014



FEMA

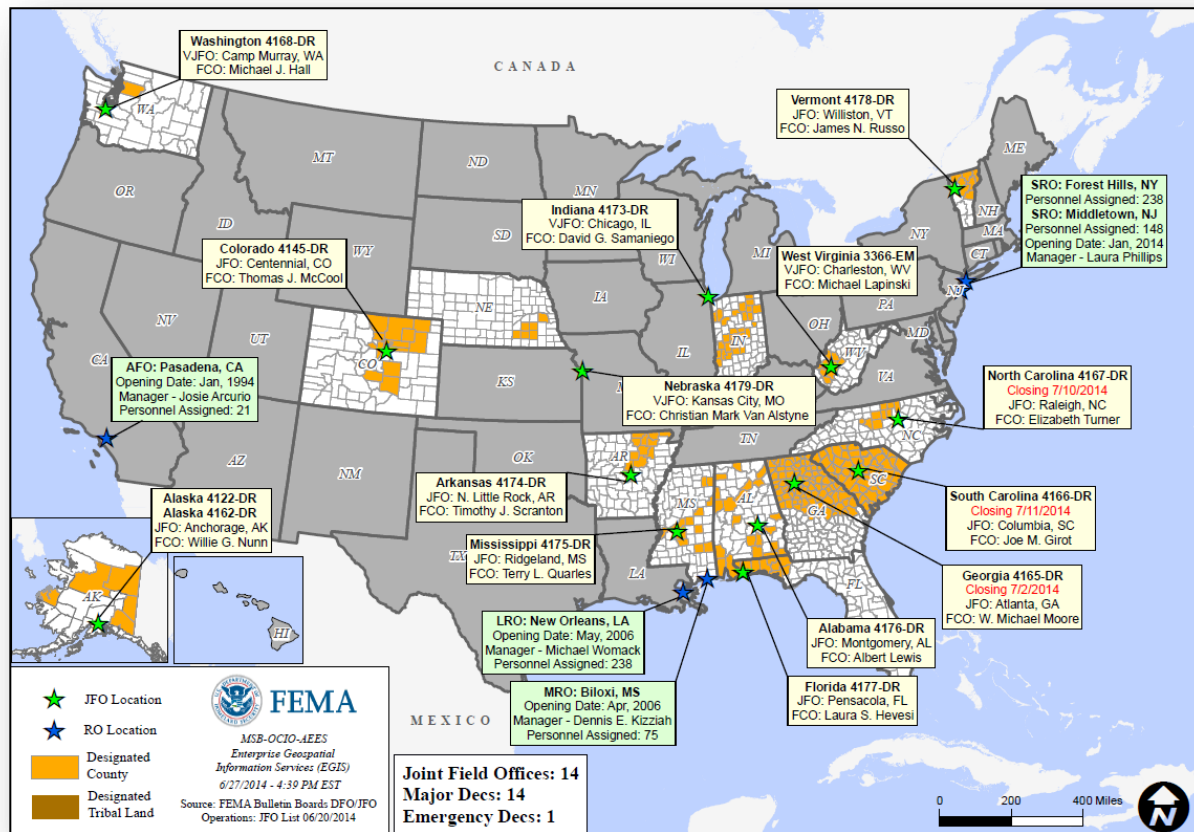

Joint Preliminary Damage Assessments



FEMA

Region	State / Location	Event	IA/PA	Number of Counties		Start – End
				Requested	Complete	
V	MN	Severe Storms & Flooding June 11	PA	49 counties & 1 tribe	0	7/1 – TBD
VII	IA	Flooding June 13 & continuing	PA	26 (-2)	0	6/27 – TBD
VII	NE	Severe Weather June 13-21	IA	5	5	6/25 – 6/26
			PA	12	0	6/30 – TBD
VIII	SD	Flooding/Tornado Damage June 18-19	IA	3	3	6/25 – 6/27

National Weather Forecast



FEMA

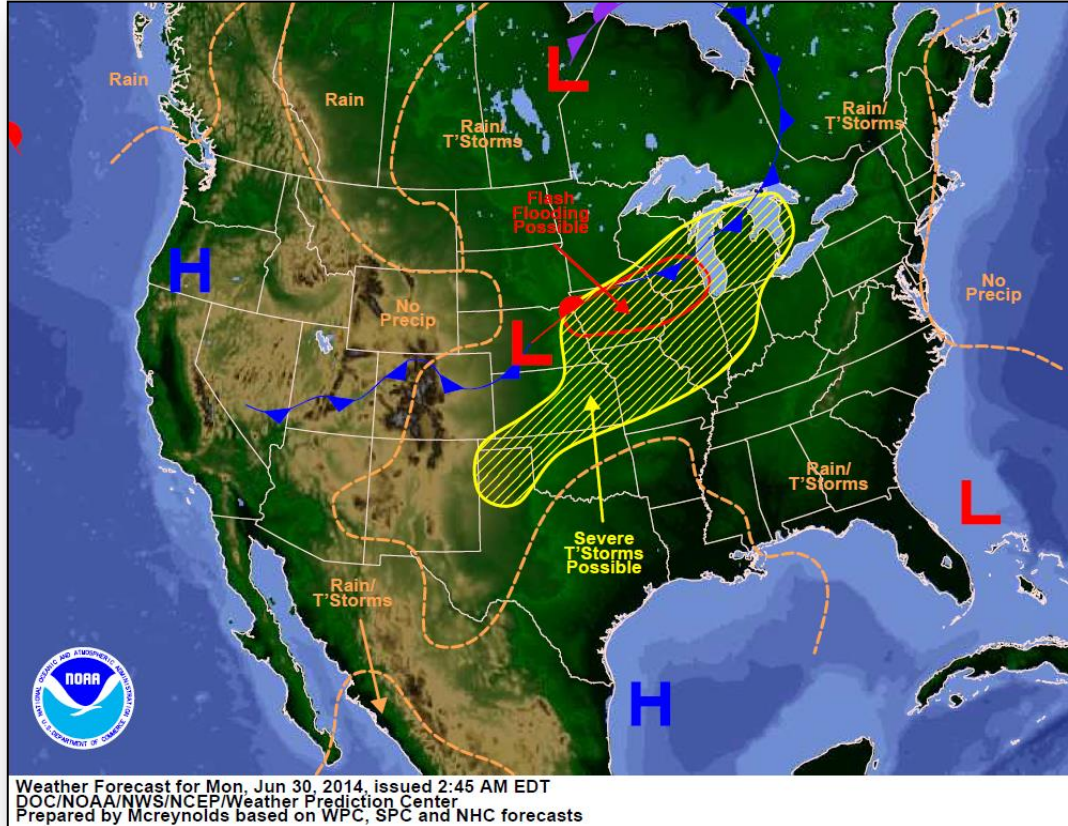

Active Watches/Warnings

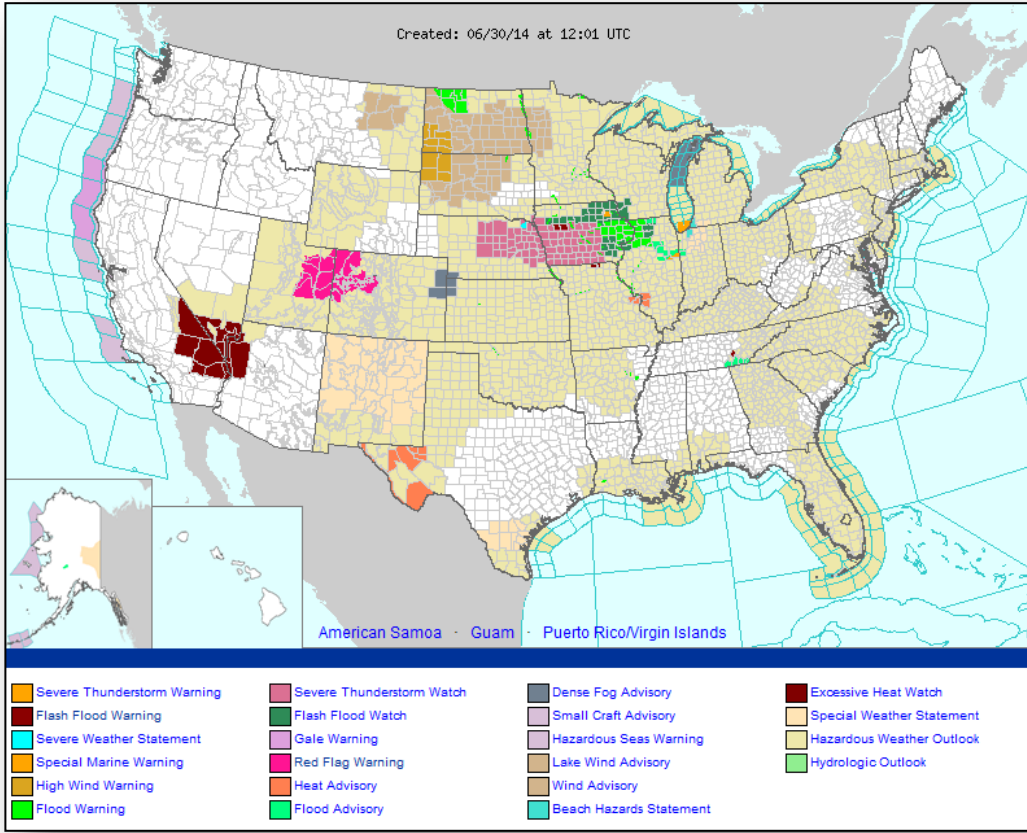



FEMA

Precipitation Forecast – 3 Day

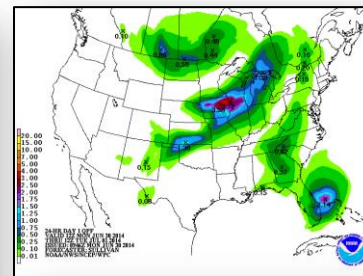
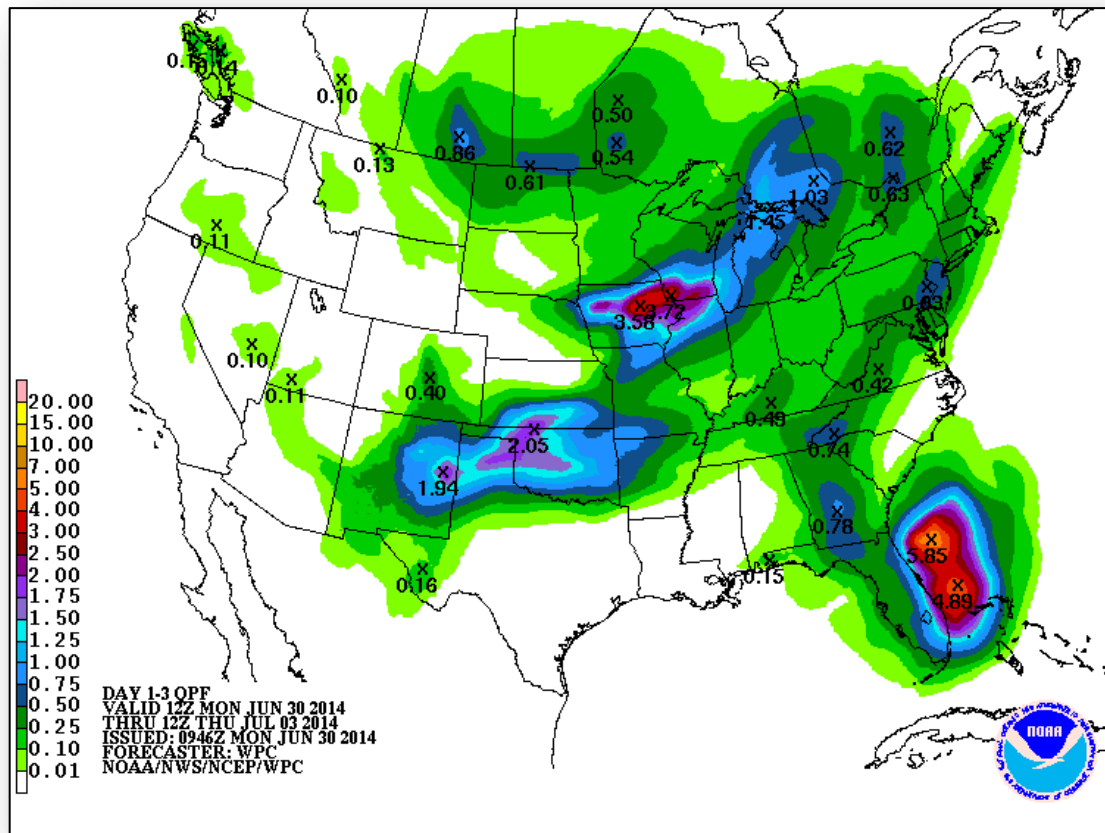

Day 1

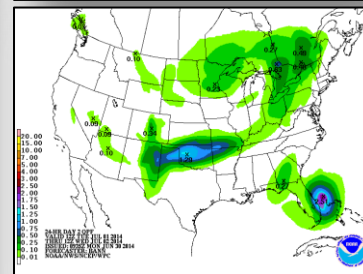

Day 2

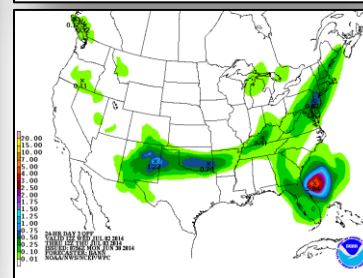

Day 3

River Forecast

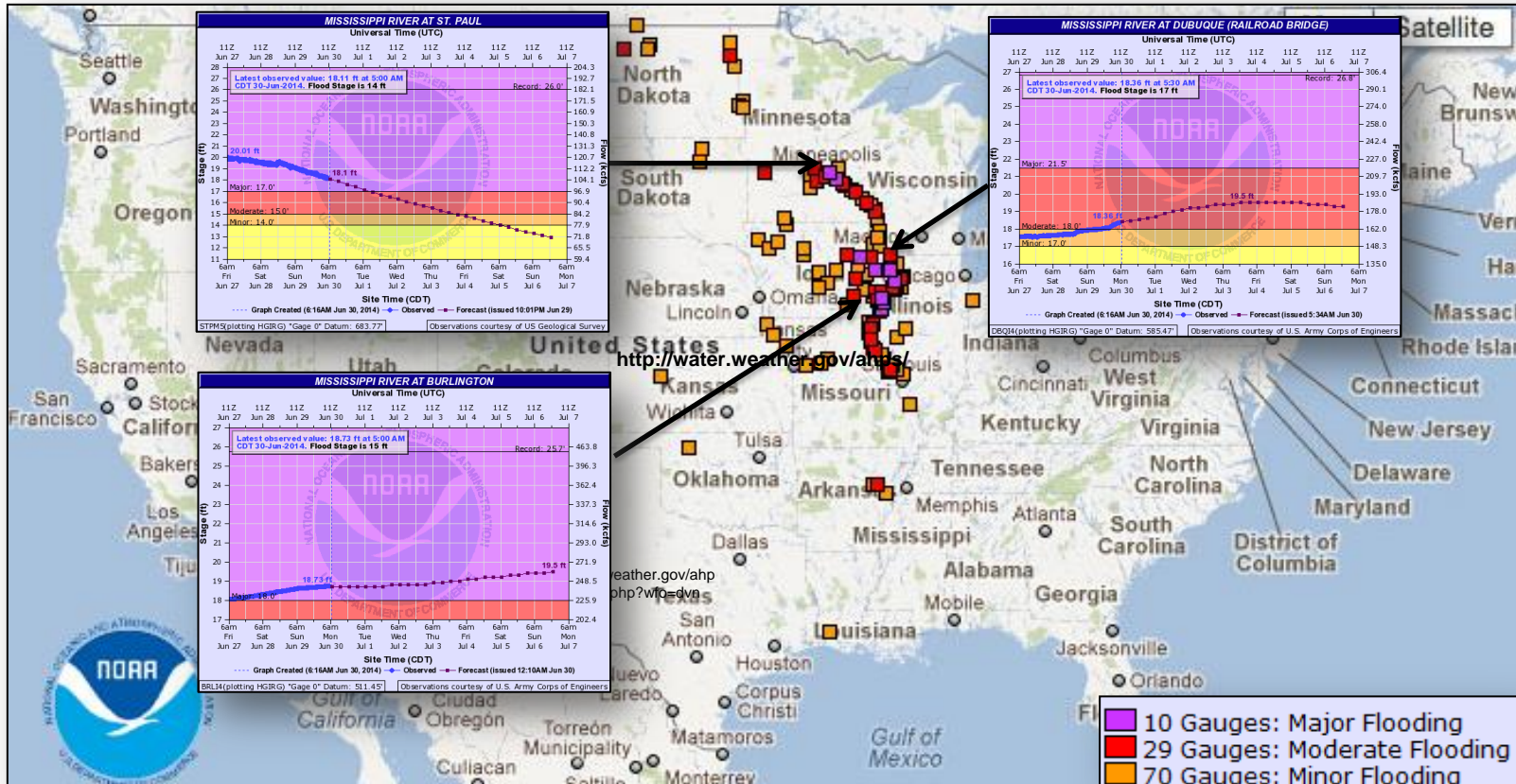

Critical Fire Weather Areas – Days 1-8

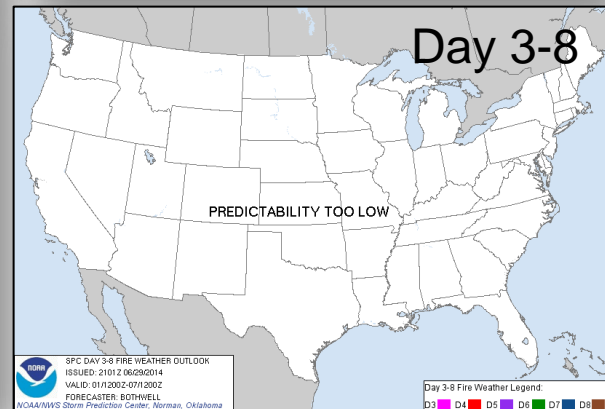
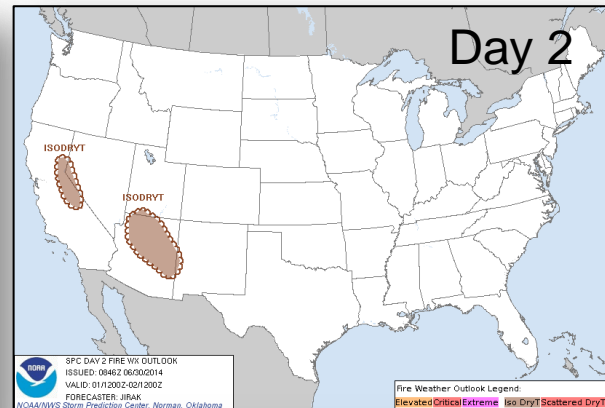
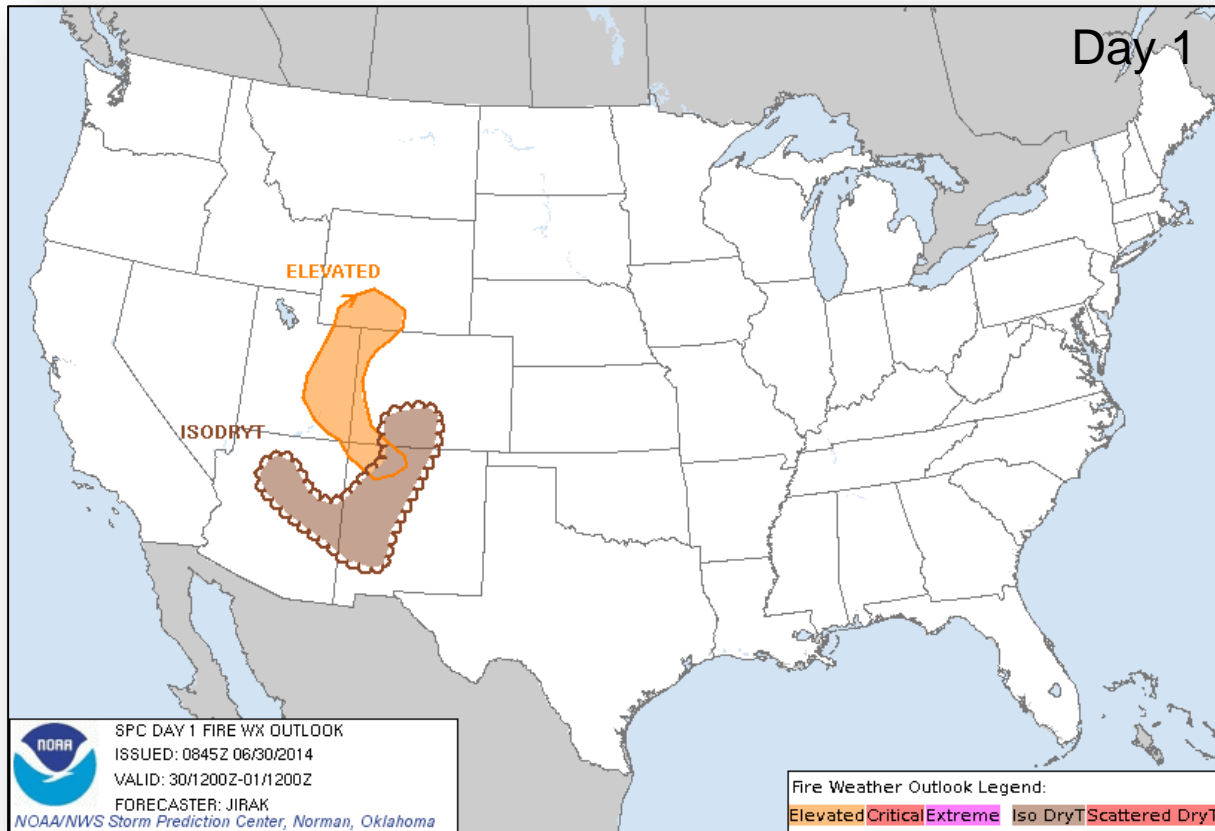

Space Weather

NOAA Scales Activity (Range: 1/minor to 5/extreme)	Past 24 Hours	Current	Next 24 Hours
Space Weather Activity:	None	None	None
• Geomagnetic Storms	None	None	None
• Solar Radiation Storms	None	None	None
• Radio Blackouts	None	None	None

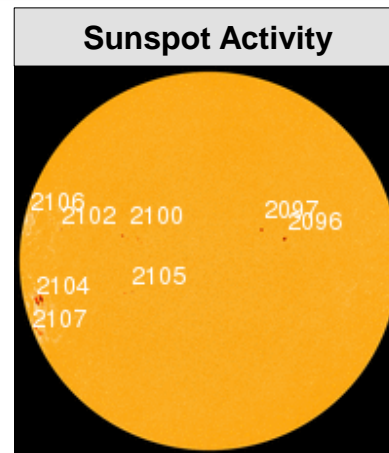
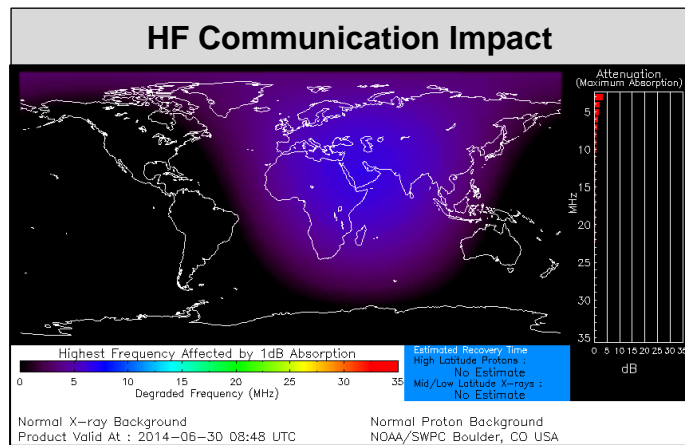

Convective Outlook, Days 1

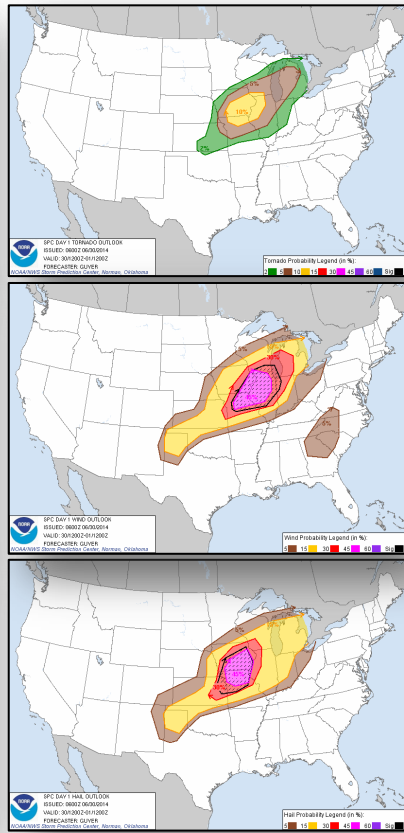
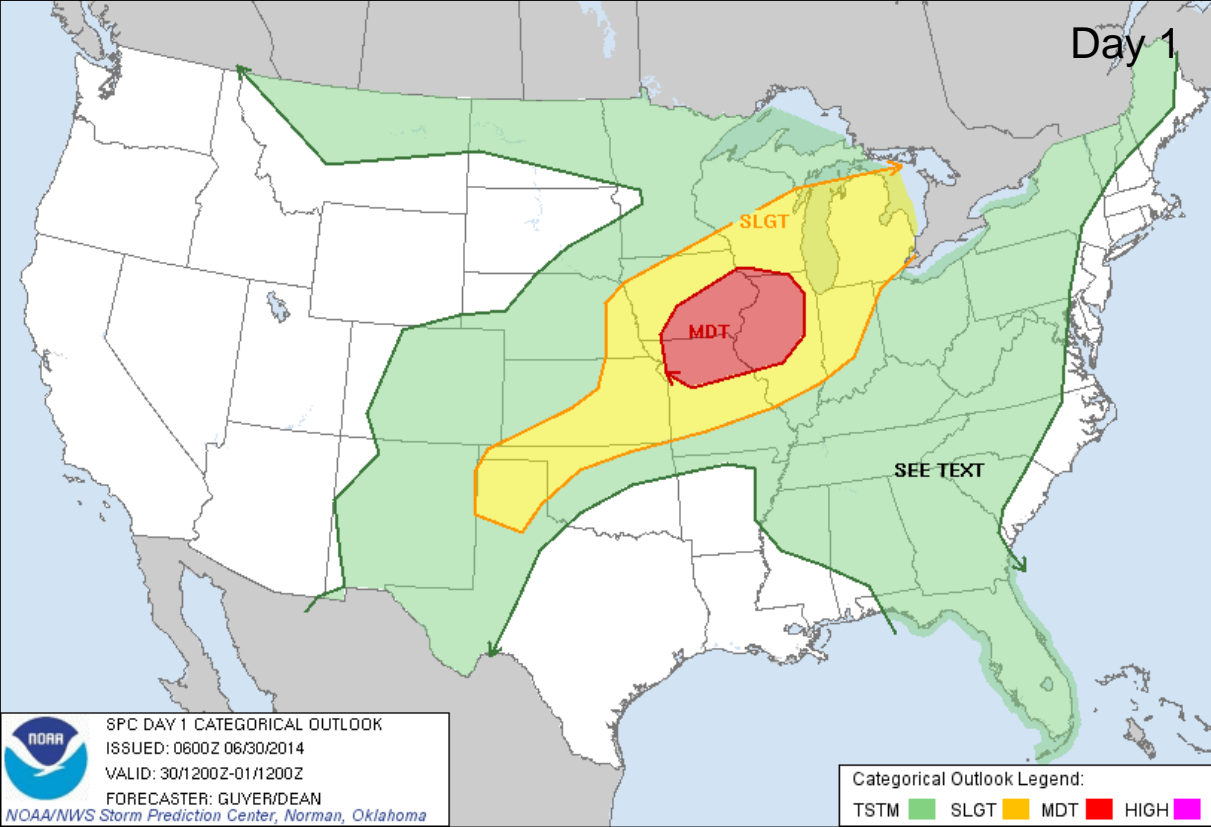

Tornado

Wind

Hail

Convective Outlook, Days 2 – 3

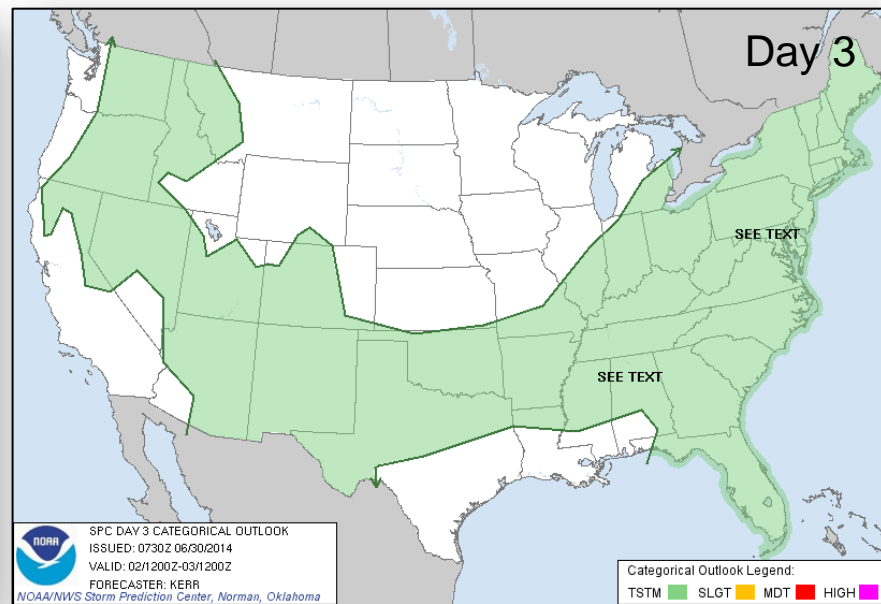
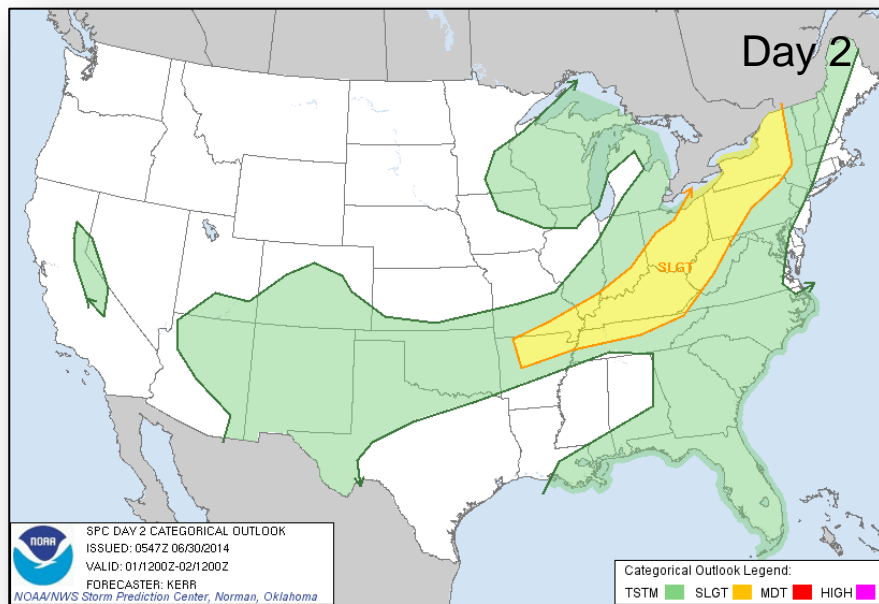

FEMA Readiness – Deployable Teams/Assets



Deployable Teams/Assets																									
Resource	Status	Total	Available		Partially Available	Not Available	Detailed Deployed Activated	Comments	Rating Criterion																
FCO		39	8	21%	0	1	30	***There is only 1 Type-3 FCO available***	OFDC Readiness: <table><tr><td>FCO</td><td>Green</td><td>Yellow</td><td>Red</td></tr><tr><td>Type 1</td><td>3+</td><td>2</td><td>1</td></tr><tr><td>Type 2</td><td>4+</td><td>3</td><td>2</td></tr><tr><td>Type 3</td><td>4</td><td>3</td><td>2</td></tr></table>	FCO	Green	Yellow	Red	Type 1	3+	2	1	Type 2	4+	3	2	Type 3	4	3	2
FCO	Green	Yellow	Red																						
Type 1	3+	2	1																						
Type 2	4+	3	2																						
Type 3	4	3	2																						
FDRC		10	4	40%	0	0	6	<table><tr><td>FDRC</td><td>3</td><td>2</td><td>1</td></tr></table>	FDRC	3	2	1													
FDRC	3	2	1																						
US&R		28	27	96%	0	1	0	• NM-TF1 (Red for personnel shortages)	• Green = Available/FMC • Yellow = Available/PMC • Red = Out-of-Service • Blue = Assigned/Deployed																
National IMAT		3	2	67%	0	0	1	• National-IMAT West deployed to DC (NRCC)	• Green: 3 avail • Yellow: 1-2 avail • Red: 0 avail (<i>Individual N-IMAT red if 50% of Section Chiefs and/or Team Leader is unavailable for deployment.</i>)																
Regional IMAT		13	4	31%	4	3	2	<u>Deployed:</u> • Region IV - MS • Region X - WA <u>Partially Mission Capable (PMC):</u> • Region II, III, VI (1) & VI (2) <u>Not Mission Capable (NMC):</u> • Region V, VII, IX for Personnel shortages	• Green: 7 or more avail • Yellow: 4 - 6 teams available • Red: > 8 teams deployed/unavailable <i>R-IMAT also red if TL Ops/Log Chief is unavailable and has no qualified replacement.</i>																
MCOV		55	47	85%	0	8	0		• Green = 80 – 100% avail • Yellow = 60 – 79% avail • Red = 59% or below avail • Readiness remains 95%																

FEMA Readiness – National/Regional Teams



National/Regional Teams									
Resource	Status	Total	Available		Partially Available	Not Available	Deployed/ Activated	Comments	Rating Criterion
NWC		5	5	100%	0	0	24/7	Enhanced Watch (dayshift)	• Green = FMC • Yellow = PMC • Red = NMC
NRCC		2	337	87%	0	50	Not Activated		
HLT		1	N/A	N/A	0	1	Activated	Activated	
DEST							Not Activated		
RRCCs		10	10	100%	0	0	1	Region V: Level III (day only)	
RWCs/MOCs		10	10	100%	0	0	24/7	Region VIII RWC: returned to Normal Operations	



FEMA

FEMA's mission is to support our citizens and first responders to ensure that as a nation we work together to build, sustain, and improve our capability to prepare for, protect against, respond to, recover from, and mitigate all hazards.