



FEMA

Daily Operations Briefing

Tuesday, July 1, 2014

8:30 a.m. EDT

Significant Activity: June 30 – July 1



Significant Events:

- Severe Weather – Upper/Middle Mississippi Valley

Tropical Activity:

- Atlantic – TD 01L
- Eastern Pacific – TS Douglas; TS Elida
- Central Pacific – No tropical cyclones expected through late Wednesday night

Significant Weather:

- Heavy rain/strong to severe thunderstorms possible – Ohio & Middle Mississippi Valley & Southern Plains
- Tropical system NE FL/Atlantic will produce moderate/heavy rains for Florida's east coast
- Flash flooding possible – Middle/Upper Mississippi Valley
- Space Weather – Past 24 hours: R1; Next 24 hours: None
- Elevated Fire Weather Areas/Isolated Dry Thunderstorms: Southern/Central Rockies & Southwest
- Red Flag Warnings: CA & NV

Earthquakes: None

FEMA Readiness: FEMA Region IV RWC is at Enhanced Watch

Declaration Activity: None

Severe Weather – Midwest



June 30-July 1

- Strong storms moved across Middle Missouri Valley & Midwest overnight
- Strong winds, large hail & possible tornadoes reported

Impacts:

- Initial reports show limited - minor/moderate damage to homes/business
- Heavy rains caused flooding in some primarily low-lying/agriculture areas of Iowa
- Significant/widespread impact - downed trees/power lines resulted in power outages
- 563k customers without power in Regions V and VII (DOE EAGLE-I; 8:00 am EDT)
 - 544k in FEMA Region V
 - IL: 219k (down from peak of 281k)
 - MI: 229K (Peak of 229K)
 - IN: 53k (down from peak of 69k)
 - 19k in FEMA Region VII; majority in IA 17k (down from peak of 70k)
- Elsewhere, only sporadic outages reported
- No injuries; one unconfirmed fatality in IA
- No shelters open

Response:

- IA Governor issued disaster proclamation for five counties
- FEMA Region V remains at Partial activation for previous severe weather/flooding
- FEMA Region VII remains at Watch/Steady State
- State EOCs in MI & MN remain partially activated due to previous storm events
- All other State EOC remain at Normal Ops
- No unmet needs or shortfalls; no requests for FEMA assistance

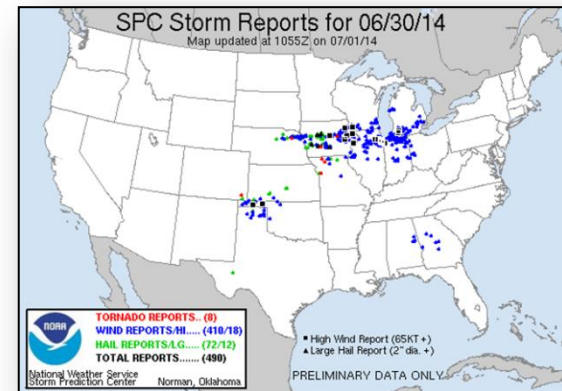

Region V

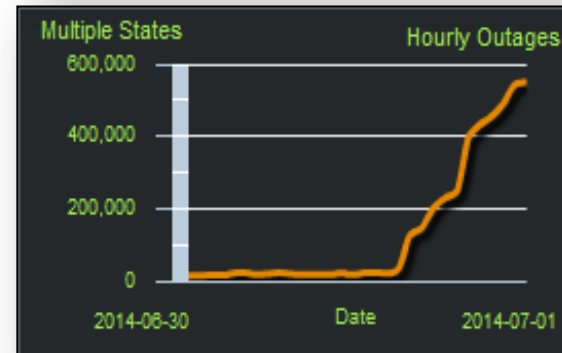

*Note: Customer outage data is provided by the Department of Energy's EAGLE-I system. Comprehensive National coverage of all electrical service providers is not available.

Tropical Outlook – Atlantic



FEMA

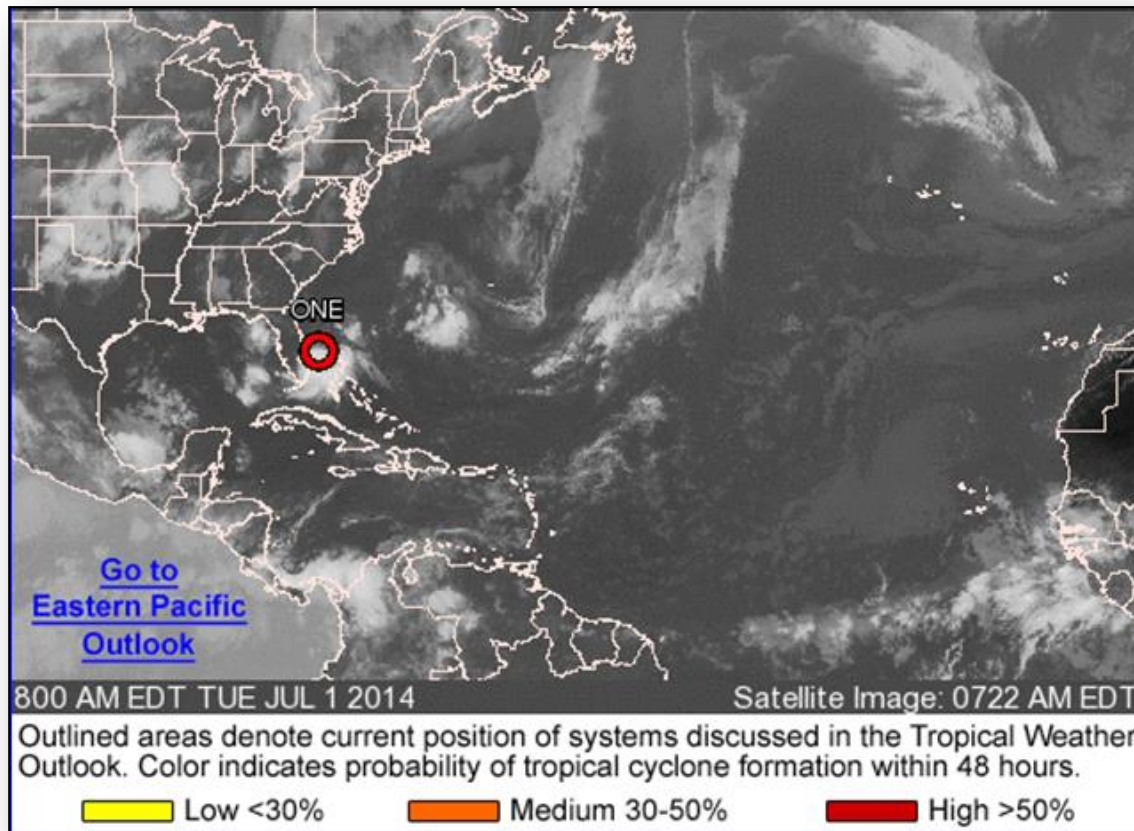

Atlantic – Tropical Depression 01L

As of 8:00 a.m. EDT

- Located 95 miles SE of Cape Canaveral, FL
- Maximum sustained winds 35 mph with higher gusts
- Stationary at this time; NW motion later today; Turn to N Wednesday
- Some strengthening forecast next 48 hours
- Depression expected to become Tropical Storm later today
- Tropical Storm Watch in effect for East Coast of FL

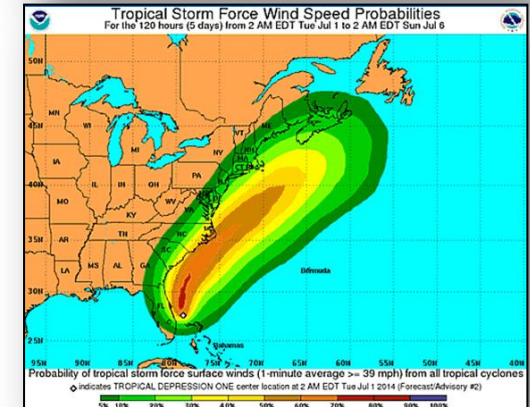
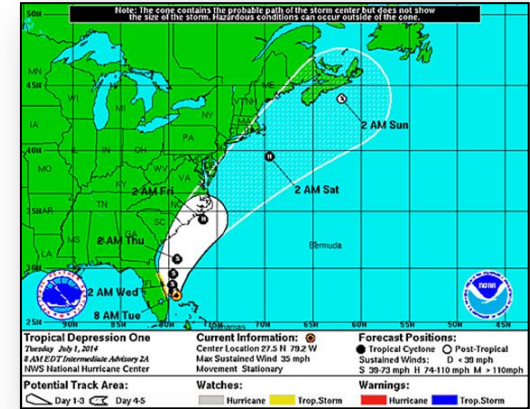

Tropical Outlook – Eastern Pacific



FEMA

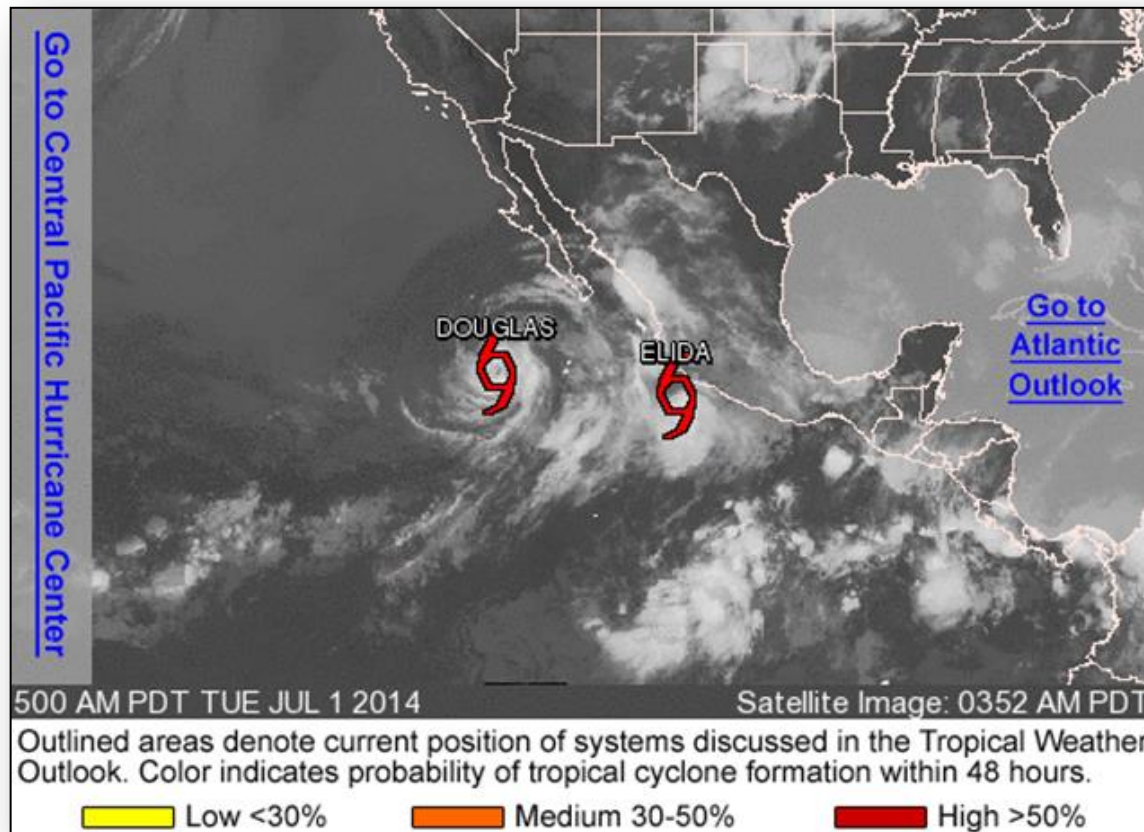

Eastern Pacific -Tropical Storm Douglas



As of 8:00 a.m. EDT

- Located 450 miles SW of southern tip of Baja California, Mexico
- Maximum sustained winds 45 mph with higher gusts
- Moving NW at 7 mph
- Little change in strength next 48 hours.
- No coastal watches or warnings in effect

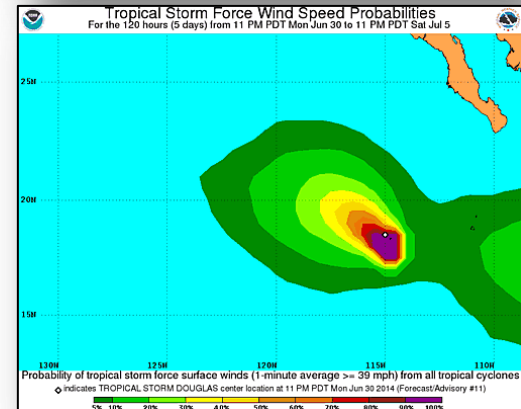
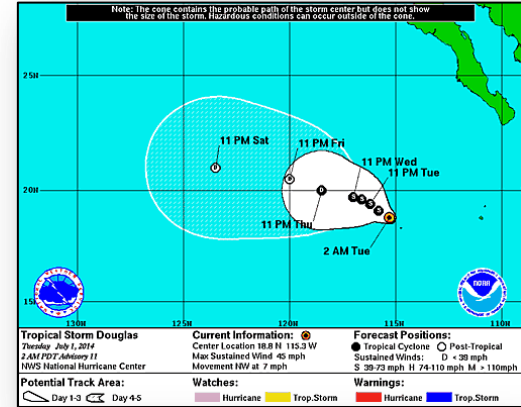

Eastern Pacific – Tropical Storm Elida



As of 8:00 a.m. EDT

- Located 110 miles S of Manzanillo, Mexico
- Maximum sustained winds 50 mph with higher gusts
- Moving WNW at 2 mph
- Some weakening forecast during next 48 hours
- Tropical storm conditions are expected to affect portions of the southwestern coast of Mexico within warning area

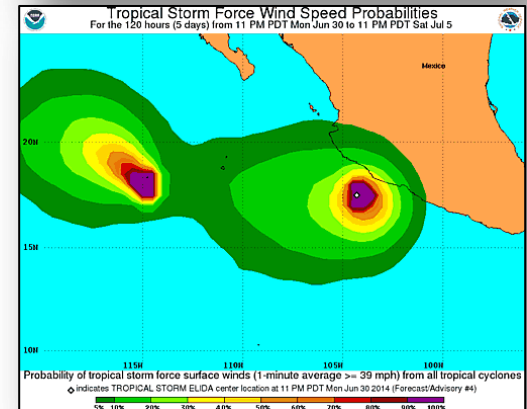
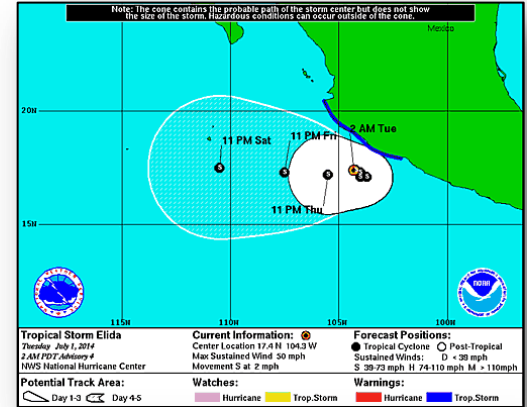

Tropical Outlook – Central Pacific



FEMA

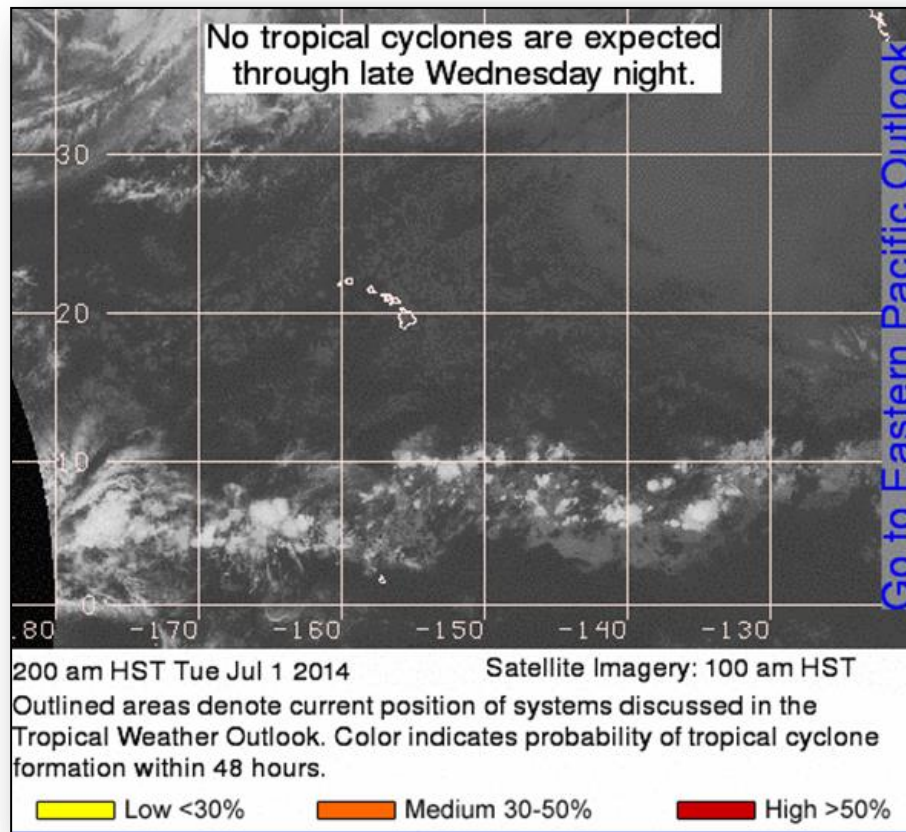

Disaster Requests & Declarations



Declaration Requests in Process		Requests APPROVED (since last report)	Requests DENIED (since last report)
1	Date Requested	0	0
NY – DR Severe Storms and Flooding	June 16, 2014		

Open Field Offices as of July 1, 2014



FEMA

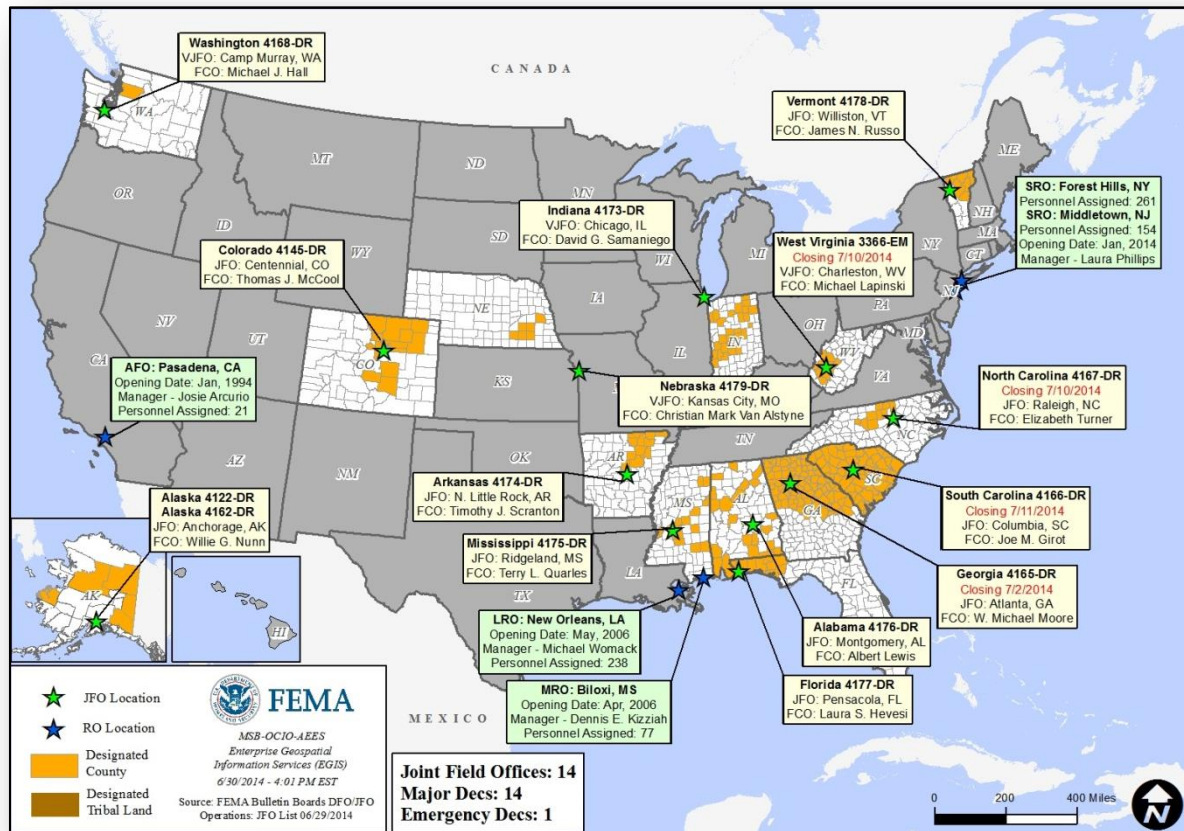

Joint Preliminary Damage Assessments



FEMA

Region	State / Location	Event	IA/PA	Number of Counties		Start – End
				Requested	Complete	
V	MN	Severe Storms & Flooding June 11	PA	49 counties & 1 tribe	0	7/1 – TBD
VII	IA	Flooding June 13 & continuing	PA	26	0	6/27 – TBD
VII	NE	Severe Weather June 13-21	IA	5	5	6/25 – 6/26
			PA	12	0	6/30 – TBD

National Weather Forecast



FEMA

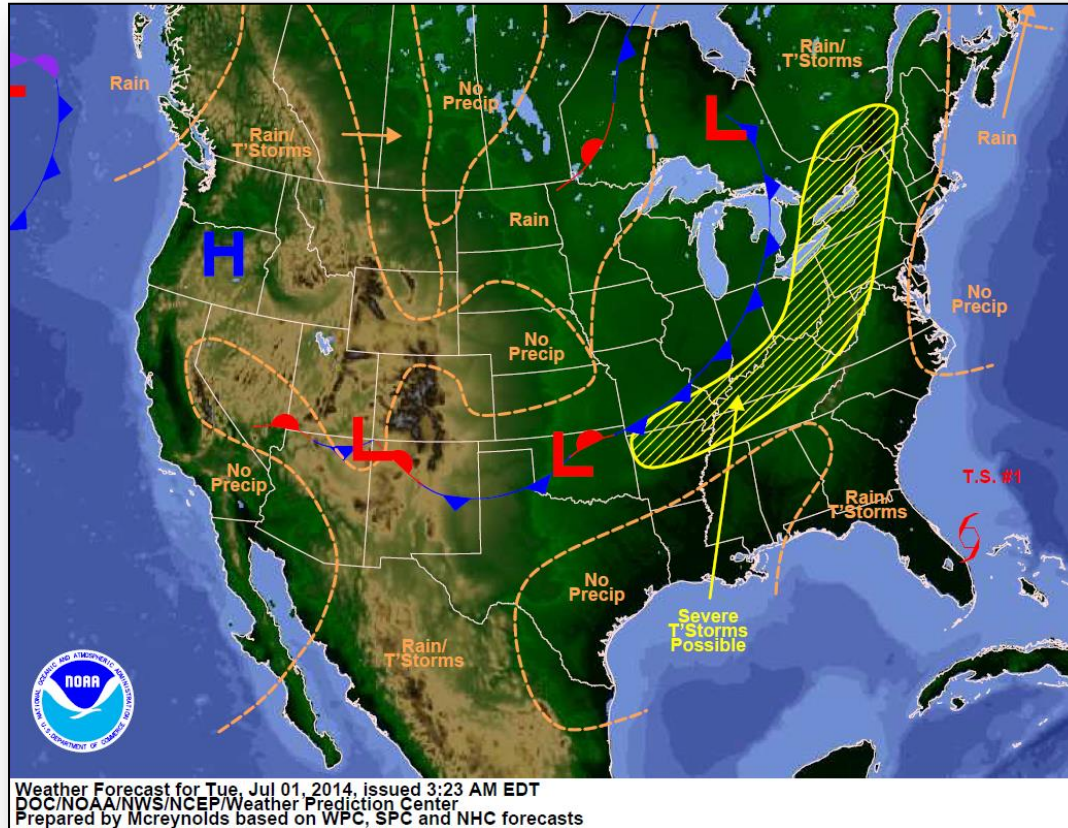



FEMA

Precipitation Forecast – 3 Day

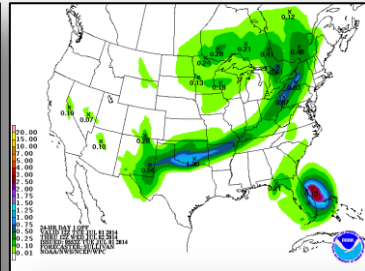
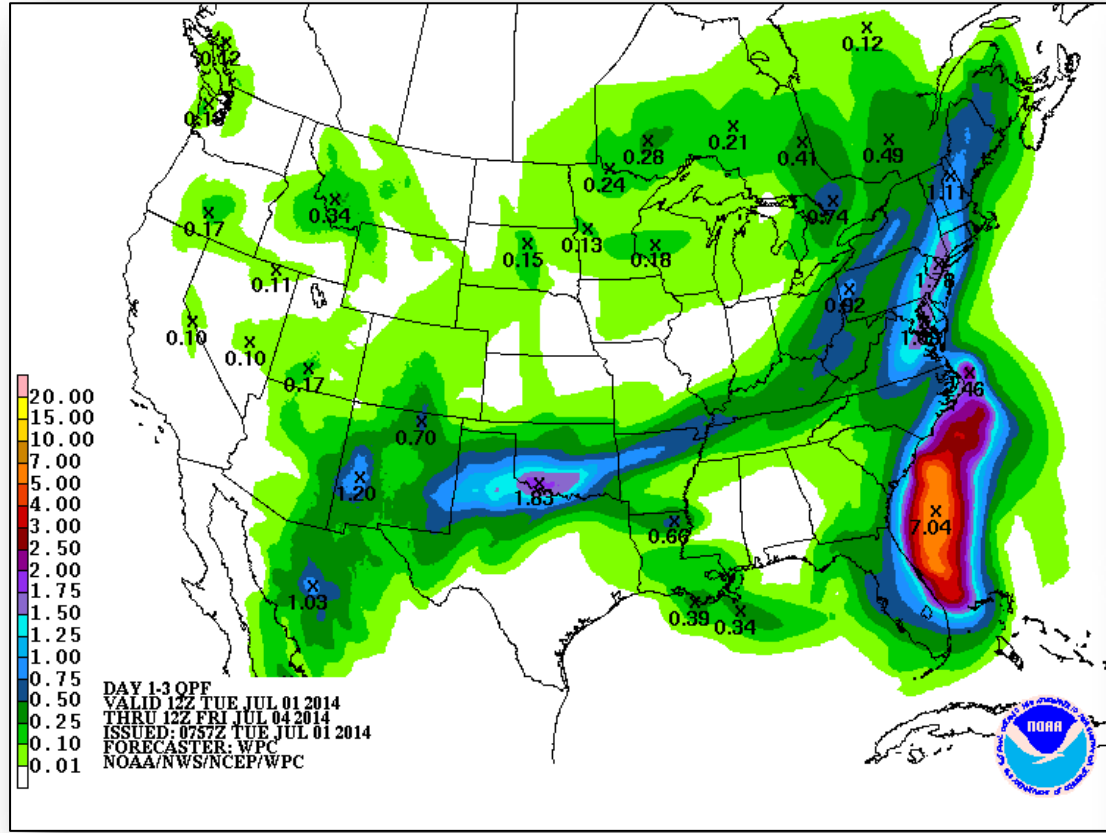

Day 1

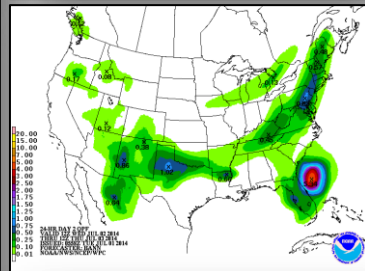

Day 2

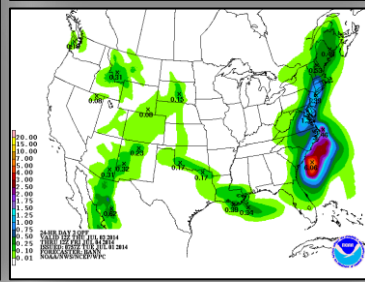

Day 3

Precipitation Forecast Southeast



FEMA

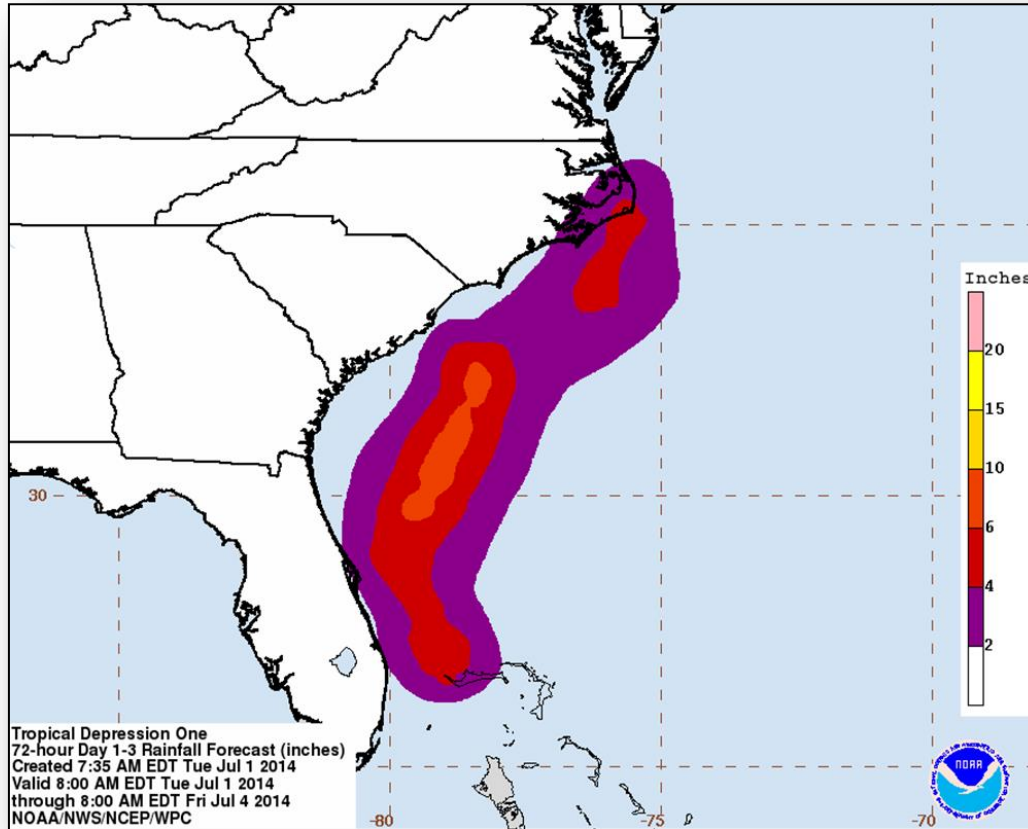

Precipitation Forecast – 4–5 Day



FEMA

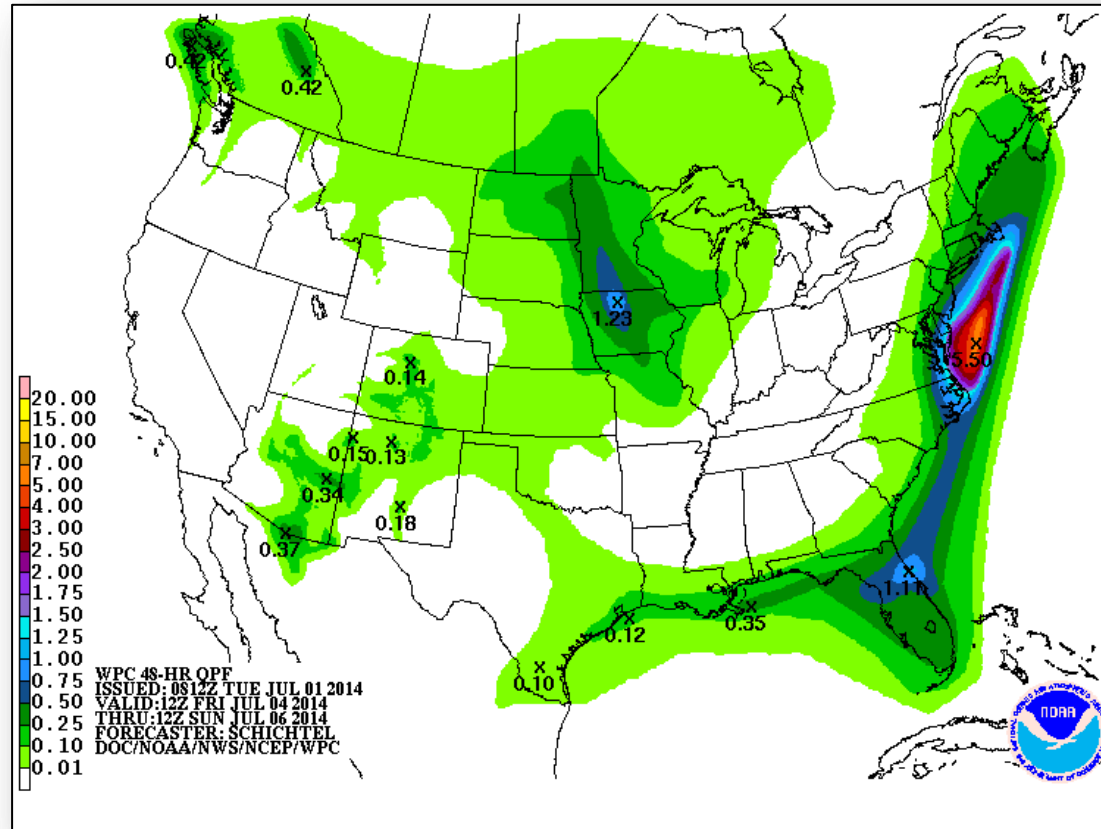

Active Watches/Warnings

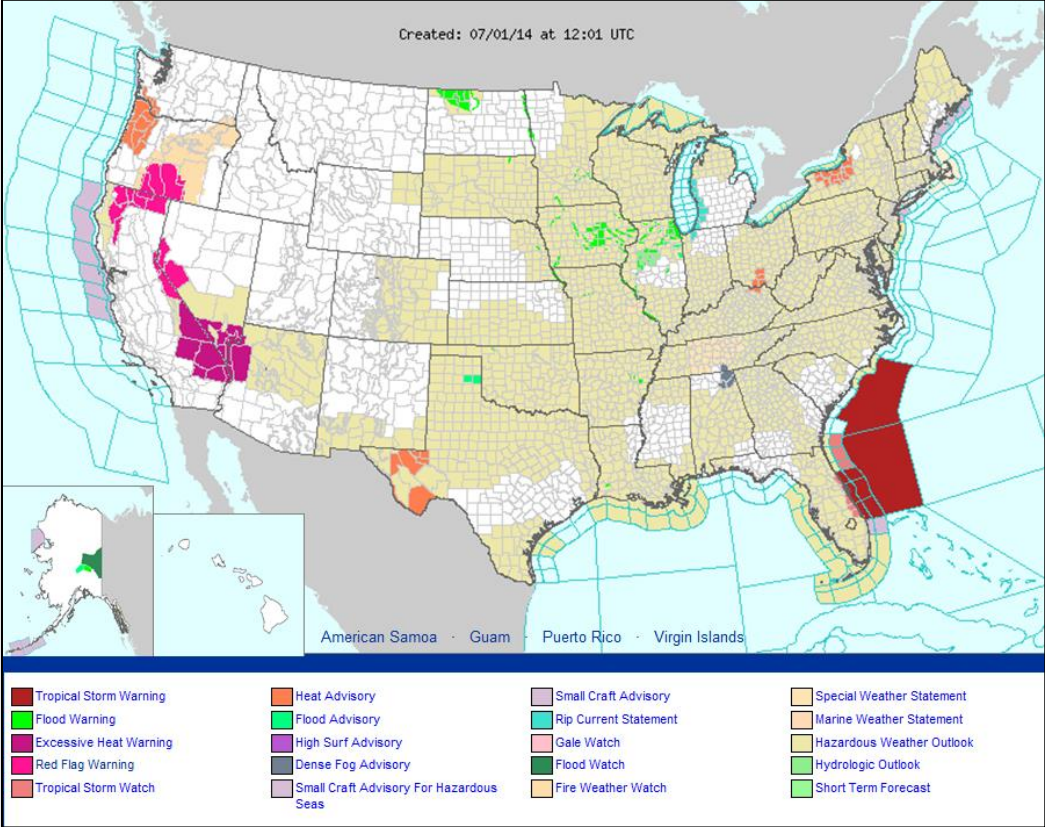

Observed Precipitation – Past 14 Days

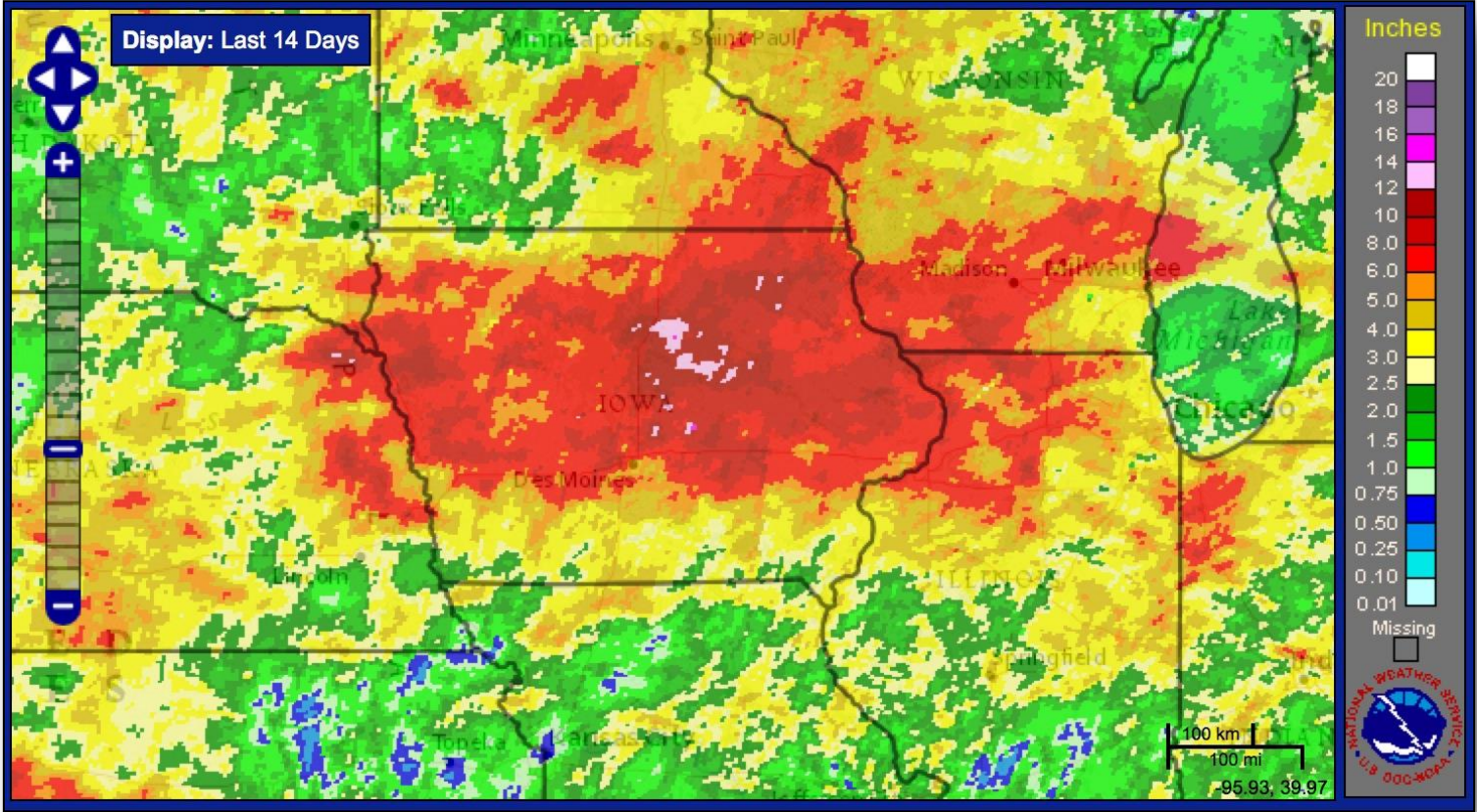

River Forecast

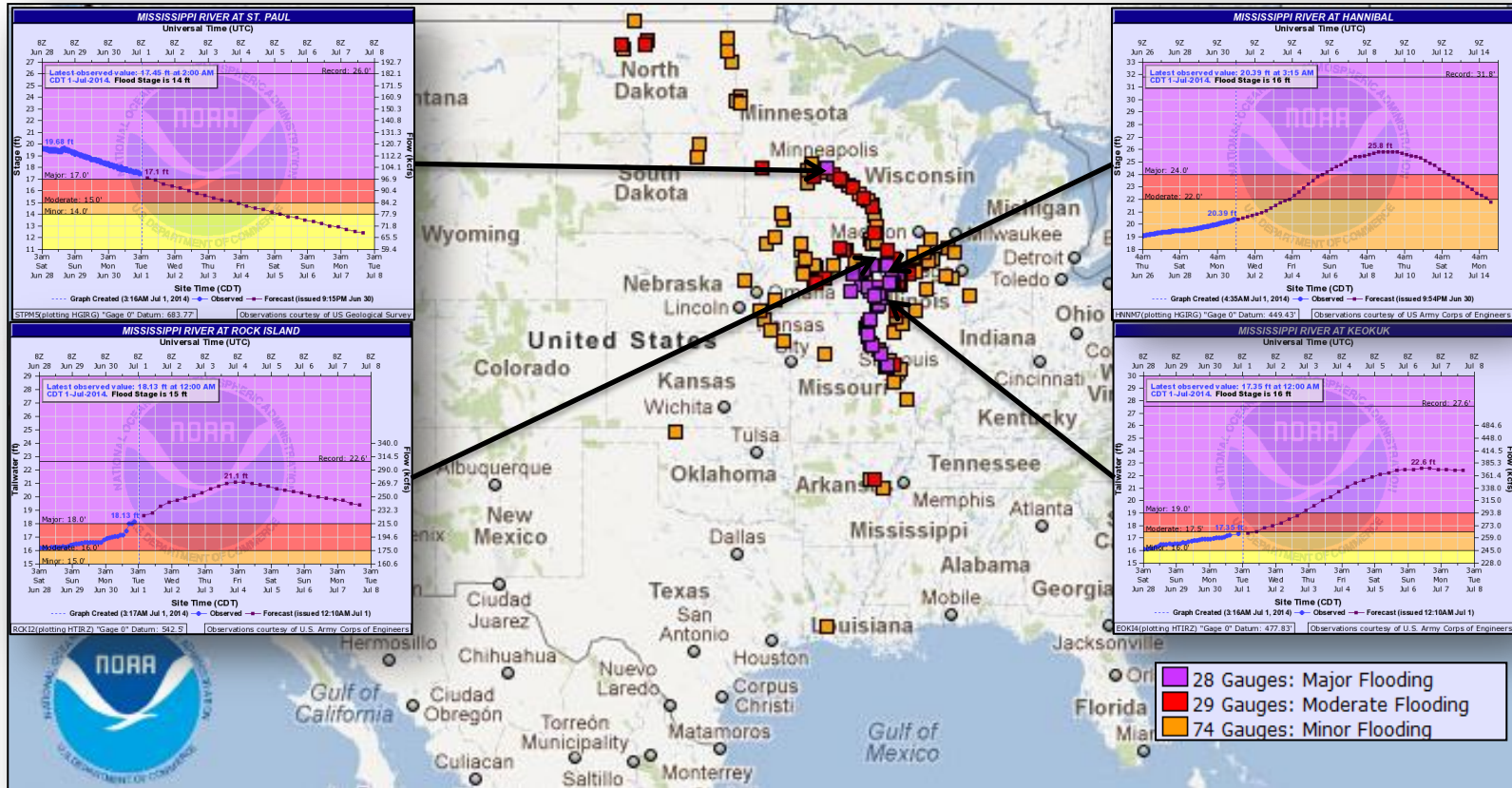

Convective Outlook, Days 1

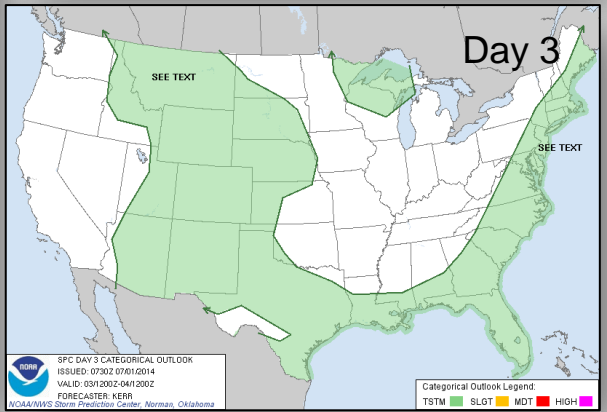
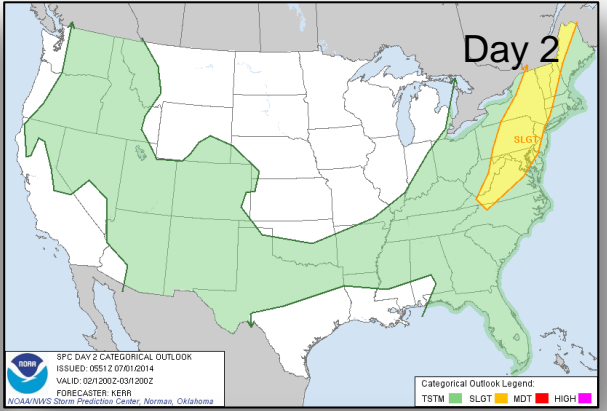
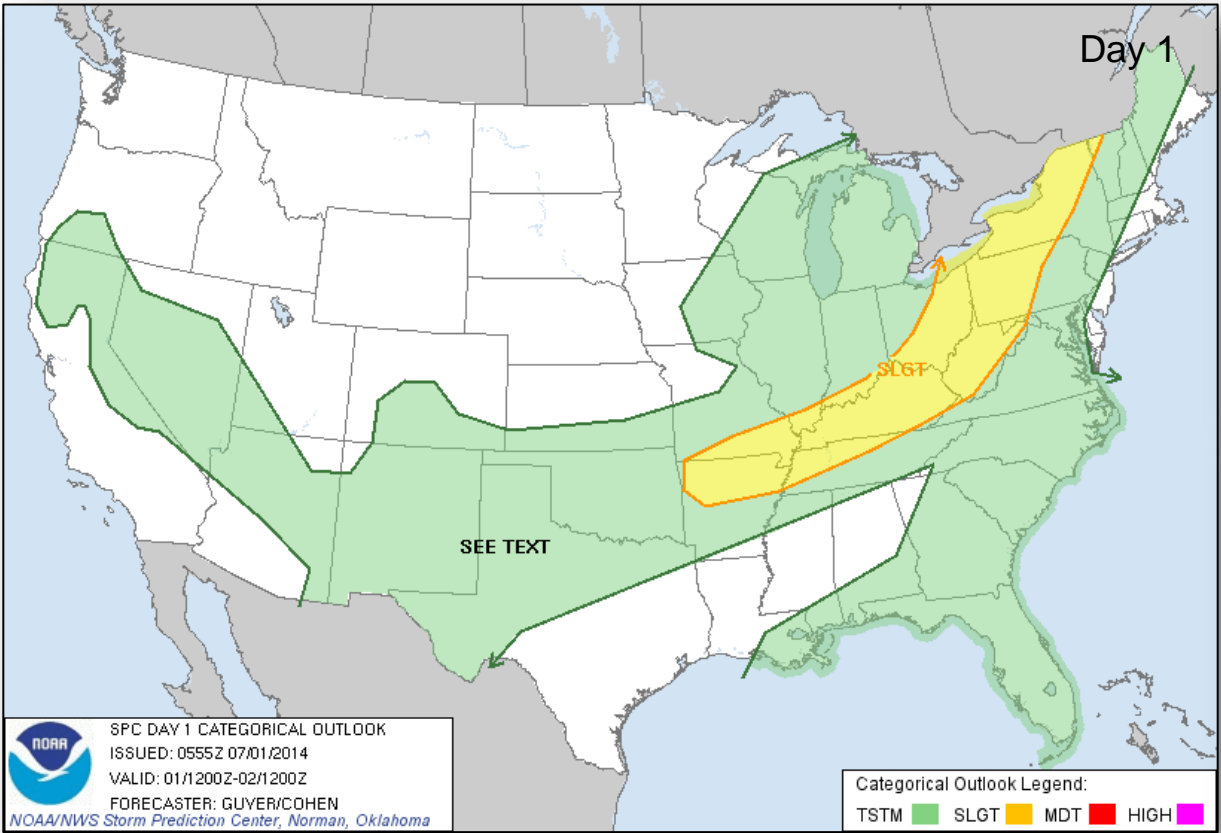

Critical Fire Weather Areas – Days 1-8

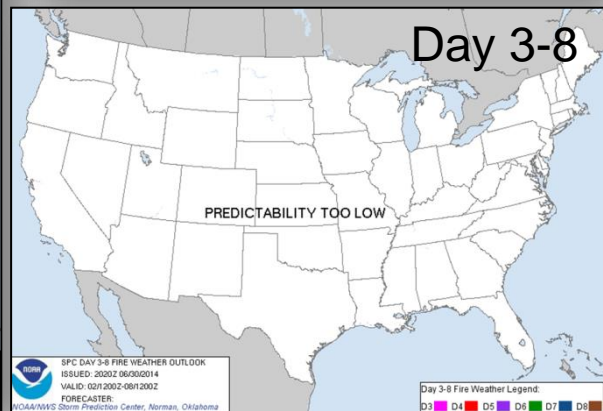
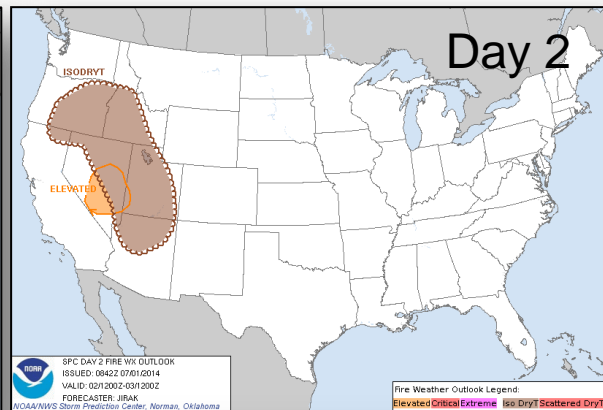
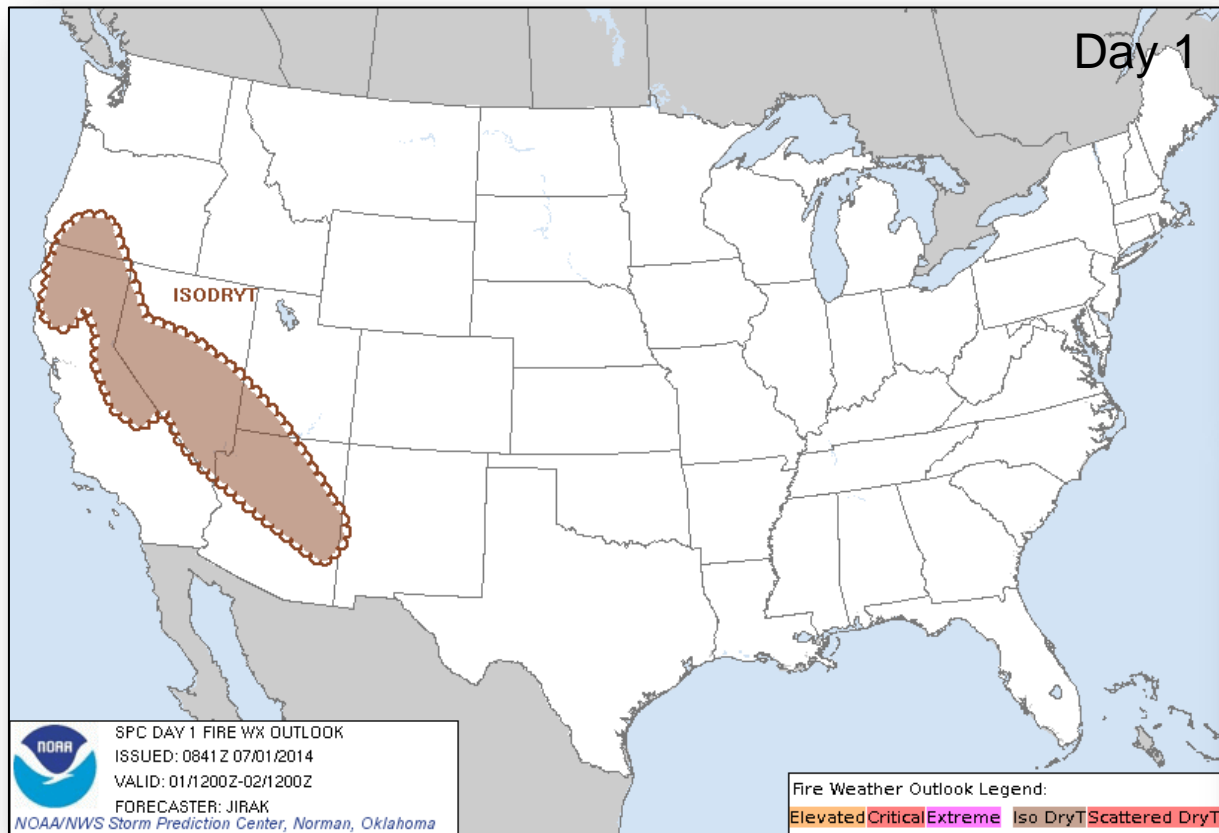

Hazard Outlook: July 3 – 7



FEMA

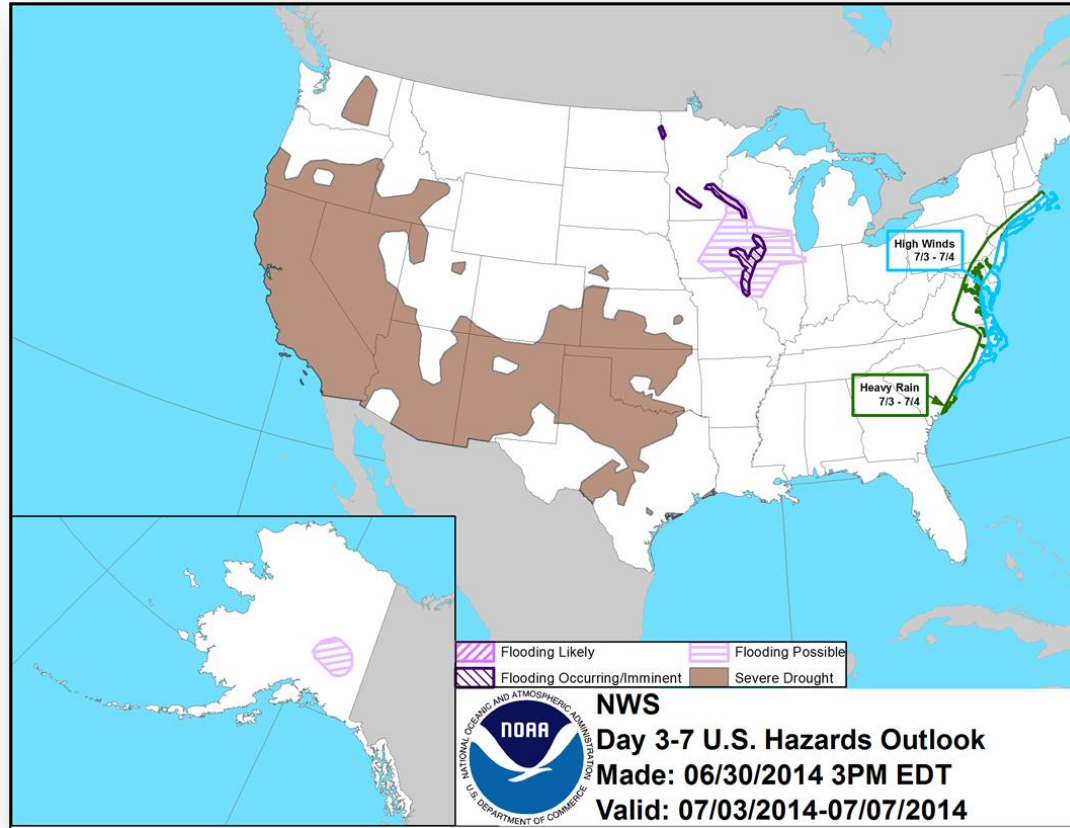

Space Weather



FEMA

NOAA Scales Activity (Range: 1/minor to 5/extreme)	Past 24 Hours	Current	Next 24 Hours
Space Weather Activity:	Minor	Minor	None
• Geomagnetic Storms	None	None	None
• Solar Radiation Storms	None	None	None
• Radio Blackouts	R1	R1	None

HF Communication Impact

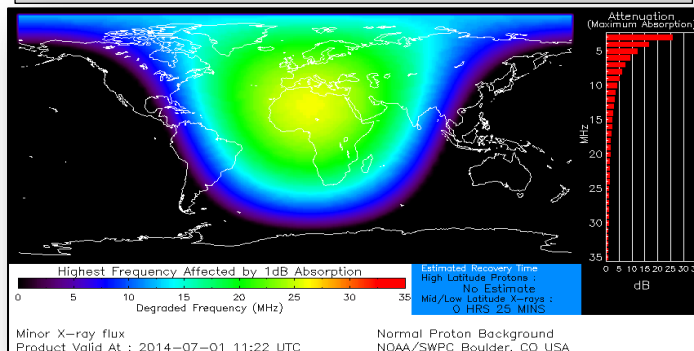

Sunspot Activity

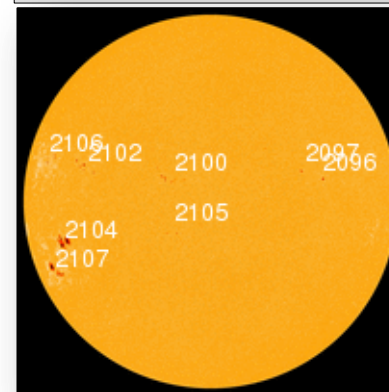

Public Assistance Grant Program



PA Project Worksheets Obligated in past week, as of June 30, 2014 at 1400 EDT										
PA Category	Emergency Work		Permanent Work							Total
	A - Debris Removal	B - Protective Measures	C - Roads & Bridges	D - Water Control Facilities	E - Public Buildings	F - Public Utilities	G - Recreational or Other	H - Fire Management	Z - State Management	
Number Of PWs Obligated	41	32	31	6	21	15	9	0	12	167
Federal Share Obligated	\$17,865,018	\$42,551,779	\$2,616,378	\$1,940,684	\$45,528,615	\$10,461,978	\$14,189,503	\$0	\$12,512,582	\$147,666,537

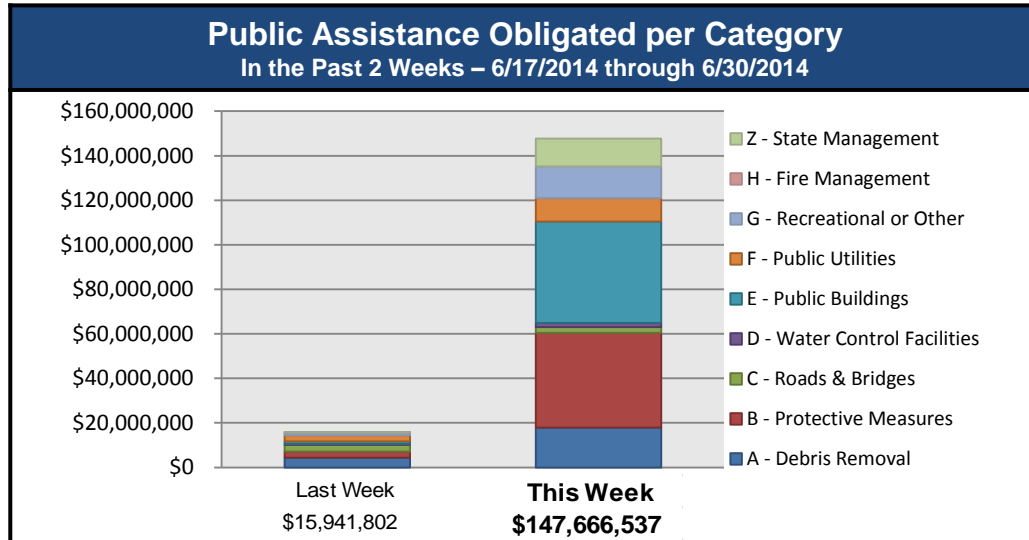

- PA Highlights**
- Funds were obligated to 33 projects greater than \$1 million over the past 7 days. This includes:
 - \$69.6 Million obligated to New York DR-4085 as a result of Sandy
 - \$27.1 Million obligated to Colorado DR-4145 as a result of severe flooding

Direct Housing



Total Households in FEMA Direct Housing per State
 Past Year per Week, July 1, 2013 – June 30, 2014, Projected to Dec 29, 2014
 There are currently **70** Households in Temporary Housing

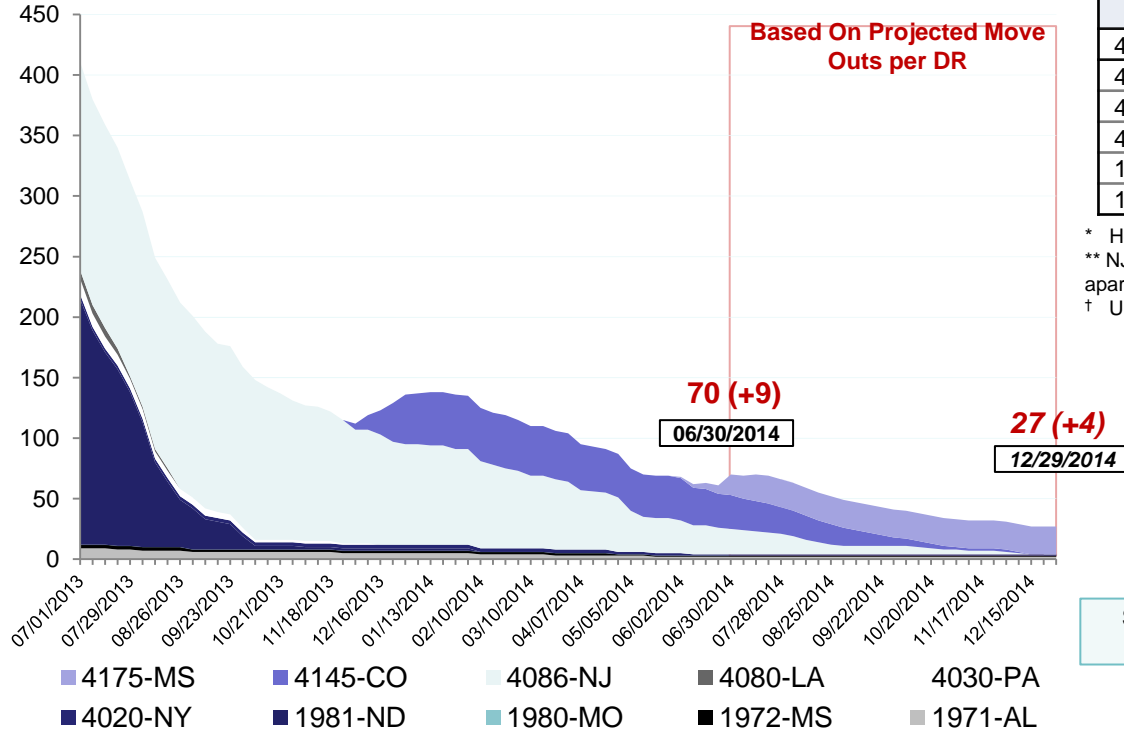

DR	IA Declaration Date	Program End Date	Current # of Households in Direct Housing (Weekly Change)
4175-MS	04/30/2014	10/30/2015	17 (+10)
4145-CO	09/14/2013	03/14/2015	28 (0)
4086-NJ* **	10/30/2012	08/31/2014	21 (-1)
4020-NY [†]	08/31/2011	06/01/2013	1 (0)
1972-MS [†]	04/29/2011	10/29/2012	1 (0)
1971-AL [†]	04/28/2011	10/28/2012	2 (0)

* Housing Program has been extended

** NJ - Includes **10 (0)** households in MHUs; **11 (-1)** households in Ft Monmouth apartments

[†] Units are under authority of Department of Justice

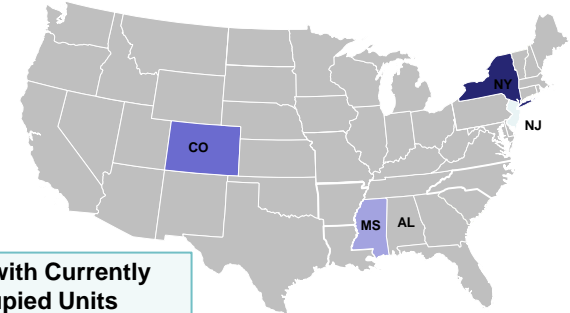

NPSC Activity



NPSC Call Activity in the Past Week 6/22/2014 through 6/28/2014

Call Type	Forecasted Calls	Number of Calls	Average Answer Time	Maximum Answer Time	Minimum Answer Time
Registration Intake (RI)	1,553	1,838	:14	1:25	:08
Helpline (HL)	7,678	8,045	:13	1:13	:09
All Calls	9,231	9,883	:13	1:25	:08

NPSC Call Forecasting and Actual Calls Over the Past 4 Weeks 6/1/2014 through 6/28/2014

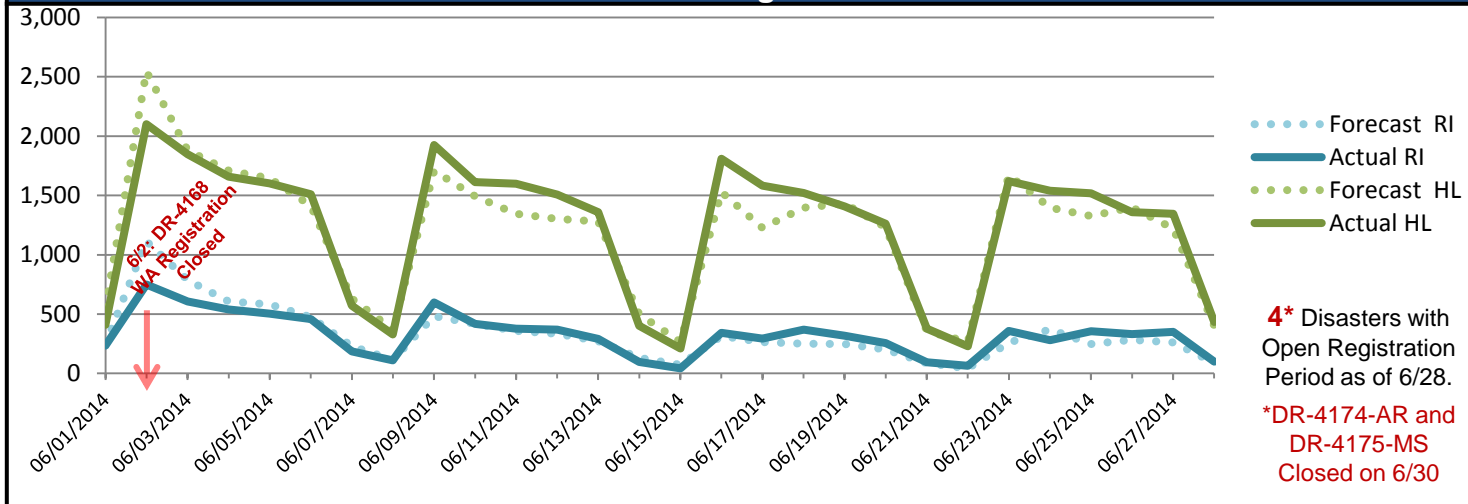

Individual Assistance Activity



Individuals and Households Program Activity as of 6/30/2014				
	In Past 7 Days		Cumulative	
	Applicants Approved	Amount Approved	Applicants Approved	Amount Approved
DR-4174-Arkansas Dec. - 4/29/14 End of Reg. Period - 6/30/14				
Housing Assistance	3	\$76,241	293	\$2,205,398
Other Needs Assistance	2	\$1,701	114	\$657,569
Total IHP		\$77,942		\$2,862,966
DR-4175-Mississippi Dec. - 4/30/14 End of Reg. Period - 6/30/14				
Housing Assistance	10	\$117,939	774	\$3,894,647
Other Needs Assistance	4	\$23,580	416	\$1,356,080
Total IHP		\$141,518		\$5,250,727
DR-4176-Alabama Dec. - 5/2/14 End of Reg. Period - 7/1/14				
Housing Assistance	189	\$402,201	5,261	\$15,583,984
Other Needs Assistance	119	\$135,379	3,292	\$3,659,093
Total IHP		\$537,580		\$19,243,077
DR-4177-Florida Dec. - 5/6/14 End of Reg. Period - 7/7/14				
Housing Assistance	122	\$400,782	5,856	\$26,456,883
Other Needs Assistance	114	\$219,315	2,737	\$5,375,368
Total IHP		\$620,097		\$31,832,252
Grand Total		\$1,377,137		\$59,189,022

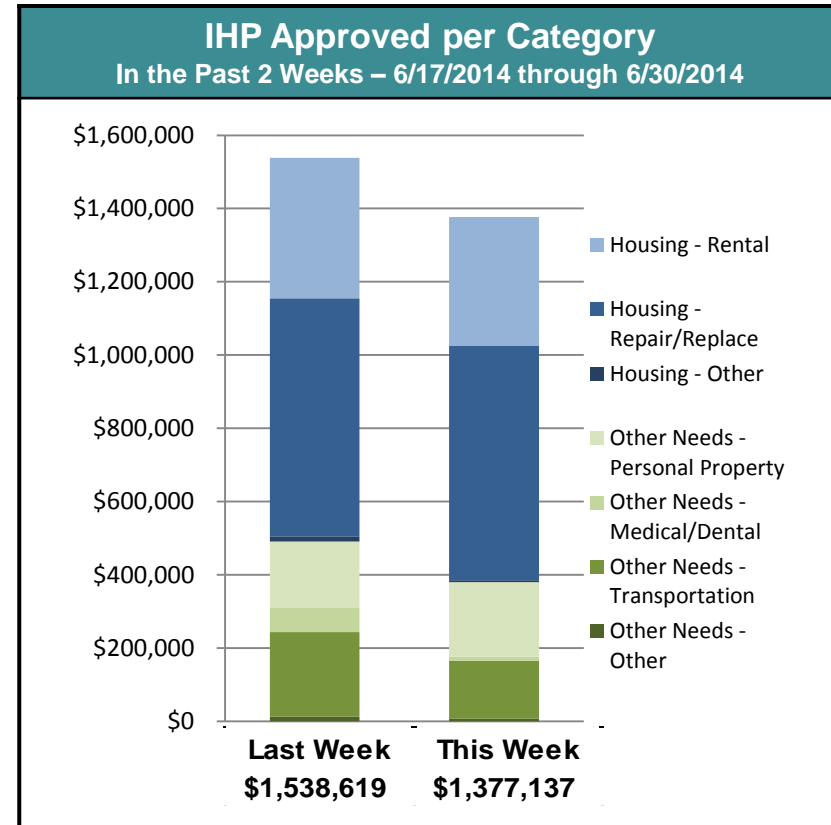

FEMA Readiness – Deployable Teams/Assets



Deployable Teams/Assets									
Resource	Status	Total	Available		Partially Available	Not Available	Detailed Deployed Activated	Comments	Rating Criterion
FCO		39	8	21%	0	1	30	***There is only 1 Type-3 FCO available***	OFDC Readiness: FCO Green Yellow Red Type 1 3+ 2 1 Type 2 4+ 3 2 Type 3 4 3 2 FDRC 3 2 1
FDRC		10	4	40%	0	0	6		
US&R		28	27	96%	0	1	0	• NM-TF1 (Red for personnel shortages)	• Green = Available/FMC • Yellow = Available/PMC • Red = Out-of-Service • Blue = Assigned/Deployed
National IMAT		3	2	67%	0	0	1	• National-IMAT West deployed to DC (NRCC)	• Green: 3 avail • Yellow: 1-2 avail • Red: 0 avail (<i>Individual N-IMAT red if 50% of Section Chiefs and/or Team Leader is unavailable for deployment.</i>)
Regional IMAT		13	4	31%	4	2	3	<u>Deployed:</u> • Region IV - MS • Region V - MN • Region X - WA <u>Partially Mission Capable (PMC):</u> • Region II, III, VI (1) & VI (2) <u>Not Mission Capable (NMC):</u> • Region VII, IX for Personnel shortages	• Green: 7 or more avail • Yellow: 4 - 6 teams available • Red: > 8 teams deployed/unavailable <i>R-IMAT also red if TL Ops/Log Chief is unavailable and has no qualified replacement.</i>
MCOV		55	47	85%	0	8	0		• Green = 80 – 100% avail • Yellow = 60 – 79% avail • Red = 59% or below avail • Readiness remains 95%

FEMA Readiness – National/Regional Teams



National/Regional Teams									
Resource	Status	Total	Available		Partially Available	Not Available	Deployed/ Activated	Comments	Rating Criterion
NWC		5	5	100%	0	0	24/7	Enhanced Watch (dayshift)	• Green = FMC • Yellow = PMC • Red = NMC
NRCC		2	337	87%	0	50	Not Activated		
HLT		1	N/A	N/A	0	1	Activated	Activated	
DEST							Not Activated		
RRCCs		10	10	100%	0	0	1	Region V: Level III (day only)	
RWCs/MOCs		10	10	100%	0	0	24/7	Region IV RWC: Enhanced Watch (day only)	



FEMA

FEMA's mission is to support our citizens and first responders to ensure that as a nation we work together to build, sustain, and improve our capability to prepare for, protect against, respond to, recover from, and mitigate all hazards.