



FEMA

Daily Operations Briefing

Saturday, July 5, 2014

8:30 a.m. EDT

Significant Activity: July 4 – 5



Significant Events:

- Post-Tropical Cyclone Arthur

Tropical Activity:

- Atlantic – Post-Tropical Cyclone Arthur
- Eastern Pacific – TD Douglas
- Central Pacific – No tropical cyclones expected through late Saturday evening

Significant Weather:

- Thunderstorms, heavy rain and Flash Flooding likely across New England
- Thunderstorms and Severe Thunderstorms possible in the Central and Northern Plains
- Space Weather – Past 24 hours: no activity / Next 24 hours minor & radio blackouts reach R1 level likely
- Elevated Fire Weather Areas/Isolated Dry Thunderstorms: Central Great Basin, Southwest & Rockies
- Red Flag Warnings: MT, WY, ID, & NV
- **FEMA Readiness:** FEMA HQ, R I, R III & IV at Watch Steady State; assets mobilized in response to Hurricane Arthur have demobilized

Declaration Activity: None

Atlantic – Post -Tropical Cyclone Arthur



As of 8:00 a.m. EDT

- Located 50 miles SW of Yarmouth, Nova Scotia, Canada
- Maximum sustained winds 65 mph
- Motion NNE at 23 mph
- Tropical Storm Warnings discontinued for MA
- High winds (40 mph +) / heavy rains (up to 6 in) continue over portions eastern ME

Impact Summary:

- No injuries, fatalities, or major/widespread damage reported
- As of 7:30 a.m. EDT, approx. 22k customers without power across affected regions; 3k in MA and 15k ME*
- Localized street and small stream flooding reported in some areas; however, waters have receded

State Response:

- MA SEOC remains partially activated; all other States remain at Normal Ops
- Three shelters open with 261 Occupants in MA (*ARC Shelter Report as of 5:00 a.m.*)

FEMA Response:

- NRCC not activated;
 - NWC remains at Enhanced Watch (event not related Arthur)
- FEMA Regions I, II, III & IV at Watch/Steady State
- FEMA Region IV LNOs to NC and SC released back to Region on July 4
- Thomasville MERS returned to home station
- No unmet needs or FEMA assistance requested

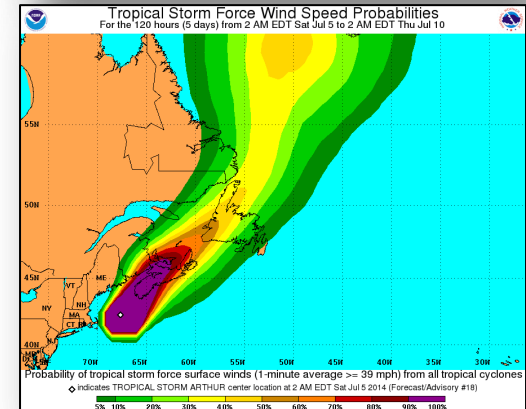
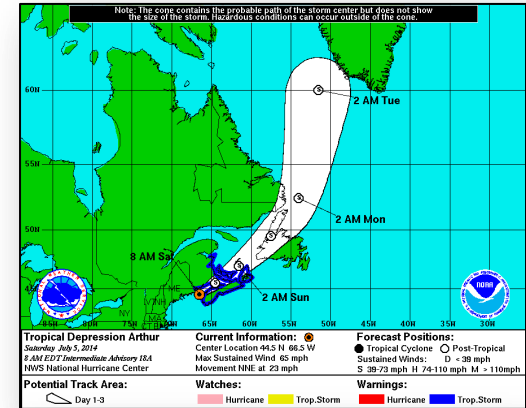

*Note: Customer outage data is provided by the Department of Energy's EAGLE-I system. Comprehensive National coverage of all electrical service providers is not available.

Tropical Outlook – Atlantic



FEMA

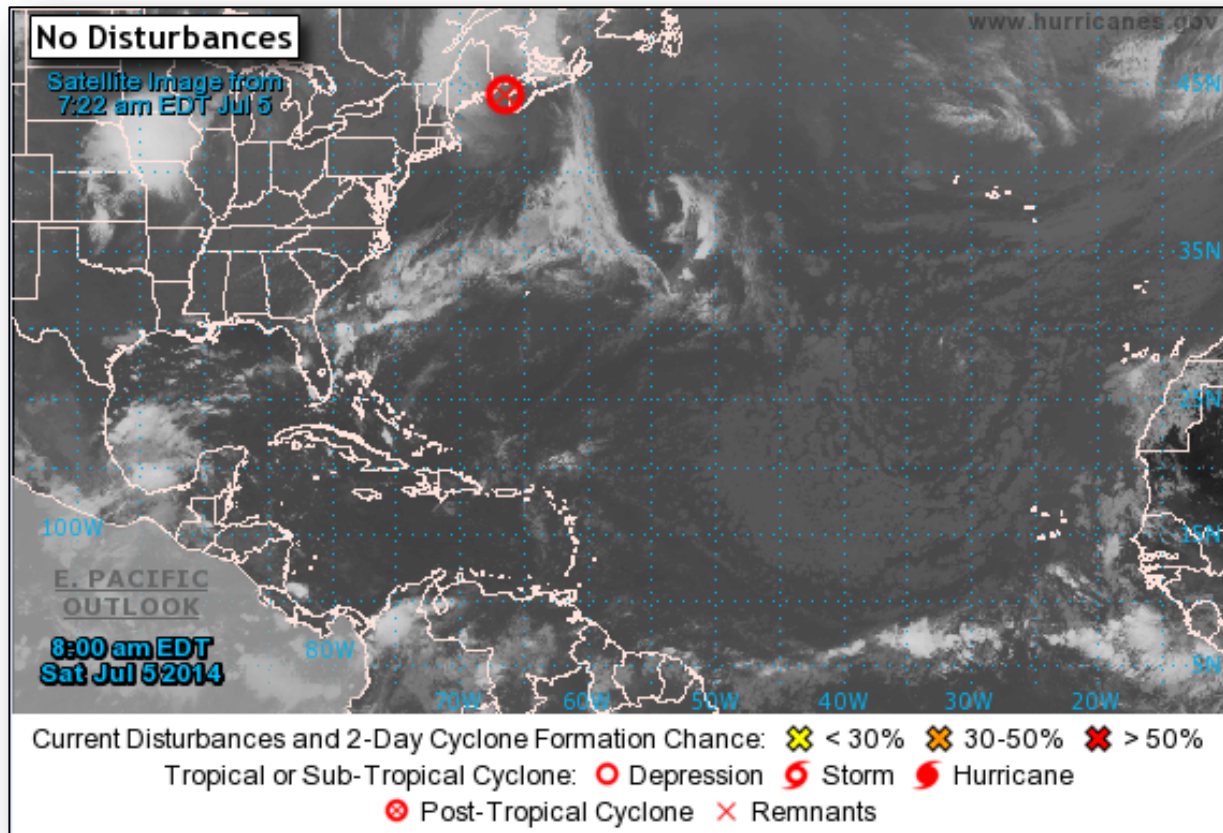

Tropical Outlook – Eastern Pacific



FEMA

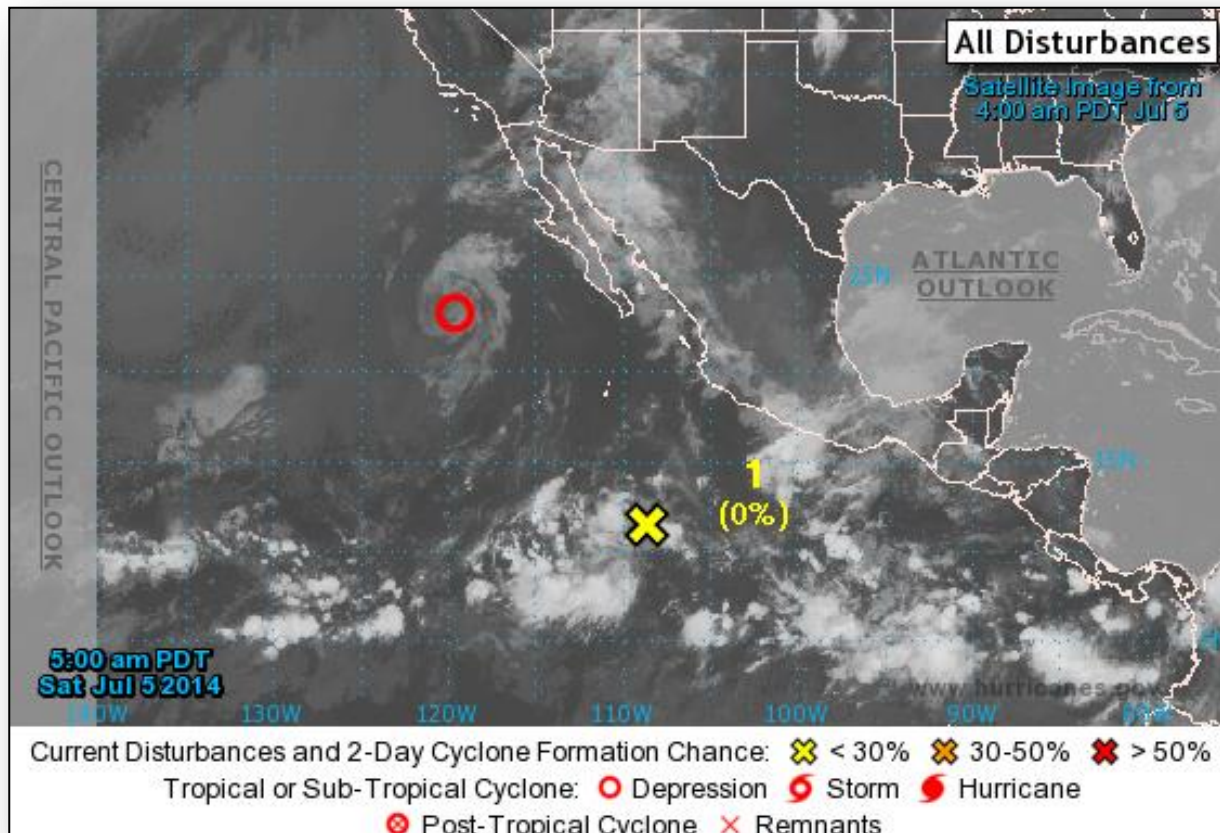

Eastern – Tropical Depression Douglas



As of 5:00 a.m. EDT

- Located 615 miles W of the southern tip of Baja California, Mexico
- Moving NW at 9 mph; general motion is expected during the next couple of days
- Maximum sustained winds 35 mph with higher gusts
- Weakening is forecast; expected to degenerate into a Remnant Low later today
- No Watches or Warnings in effect

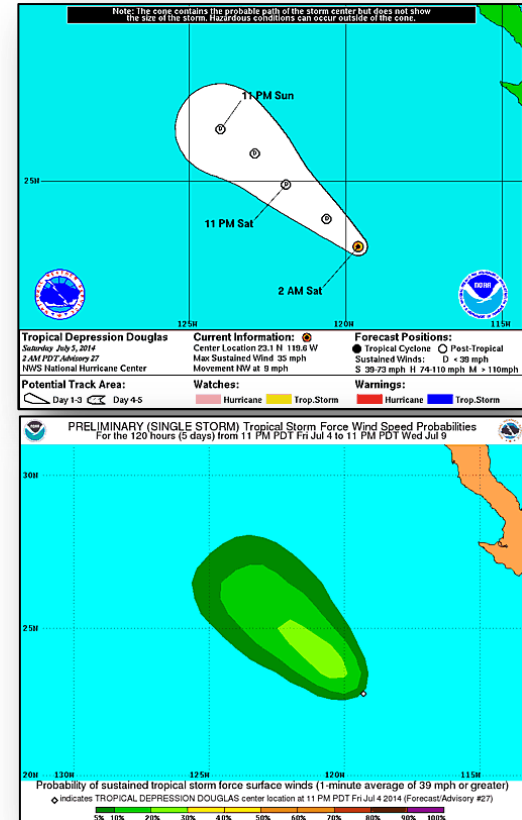

Eastern – Disturbance 1

As of 5:00 a.m. EDT

- Tropical wave with scattered showers and thunderstorms located a few hundred miles S of southern MX
- Gradual development of system possible over next few days
- Moving WNW at 10 to 15 mph
- Formation chance through 48 hours – Low 0%
- Formation chance through 5 days – Low 20%

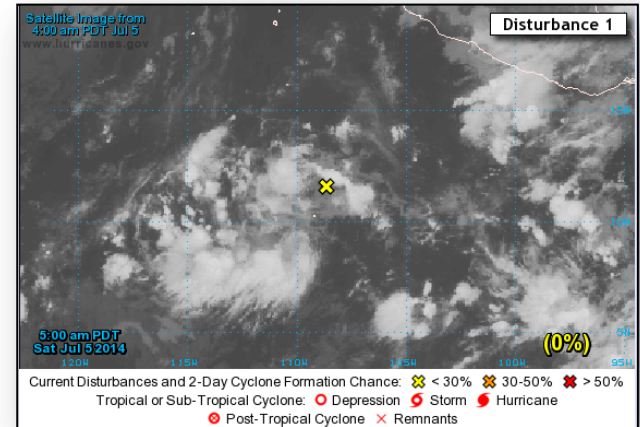

Tropical Outlook – Central Pacific

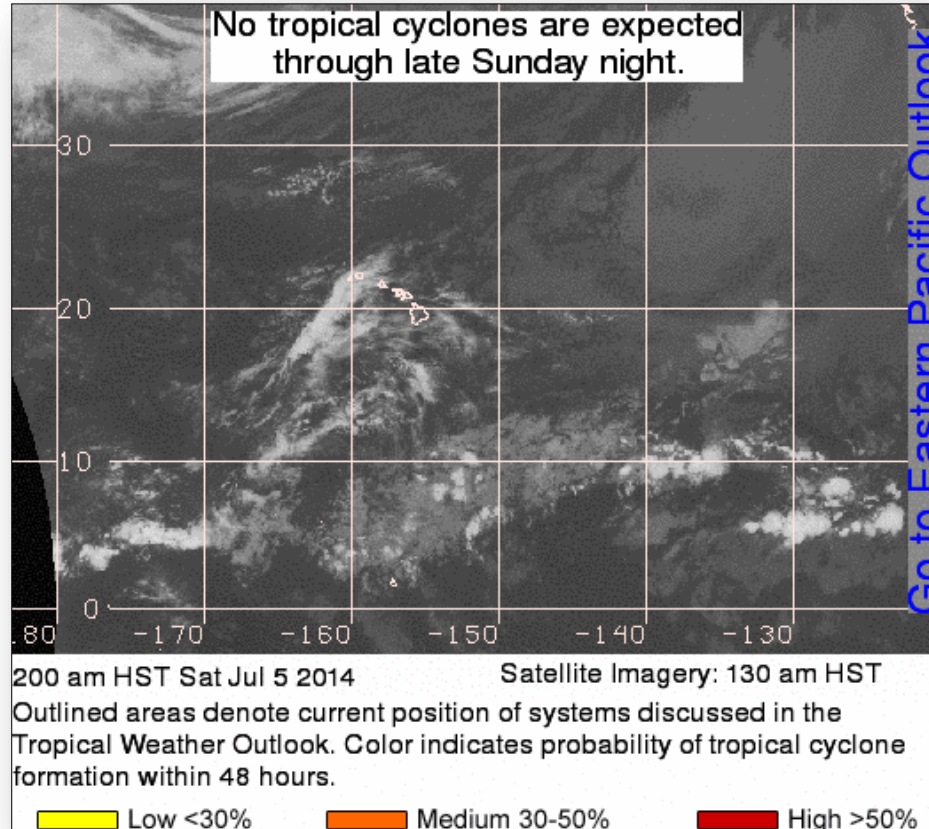

Disaster Requests & Declarations



Declaration Requests in Process		Requests APPROVED (since last report)	Requests DENIED (since last report)
2	Date Requested	0	0
SD – DR Severe Storms, Flooding, and Tornadoes	July 2, 2014		
NY – DR Severe Storms and Flooding	June 16, 2014		

Disaster Amendments



Amendment	Effective Date	Action
Amendment No. 3 FEMA-4173-DR-IN	July 1, 2014	Adds Lake County for PA and snow assistance for any continuous 48-hour period

Open Field Offices as of July 5, 2014



FEMA

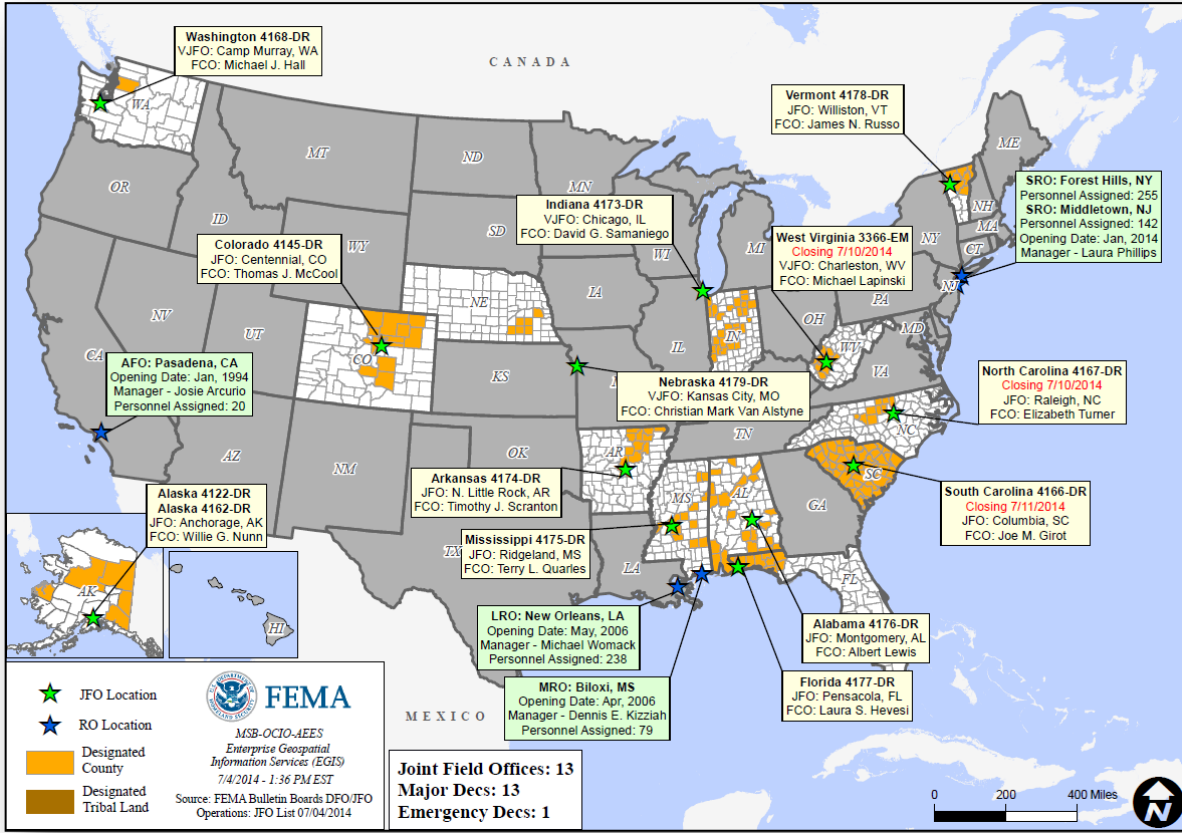

Joint Preliminary Damage Assessments



Region	State / Location	Event	IA/PA	Number of Counties		Start – End
				Requested	Complete	
V	MN	Severe Storms & Flooding June 11	PA	49 counties & 1 tribe	0	7/1 – TBD
VII	IA	Flooding June 13 & continuing	PA	26	0	6/27 – TBD
VII	NE	Severe Storms & Flooding June 1-4, 2014	PA	18	0	7/7 – TBD
VII	NE	Severe Weather June 14-21	IA	5	5	6/25 – 6/26
			PA	12	6	6/30 – TBD
VII	SD	Flooding & Tornado damage June 13 & continuing	PA	12 counties 1Tribe	0	7/14 – TBD
	*SRST	Flooding & Tornado damage June 13 & continuing	PA	1Tribe	0	7/14-TBD

*SRST – Standing Rock Sioux Tribe

National Weather Forecast



FEMA

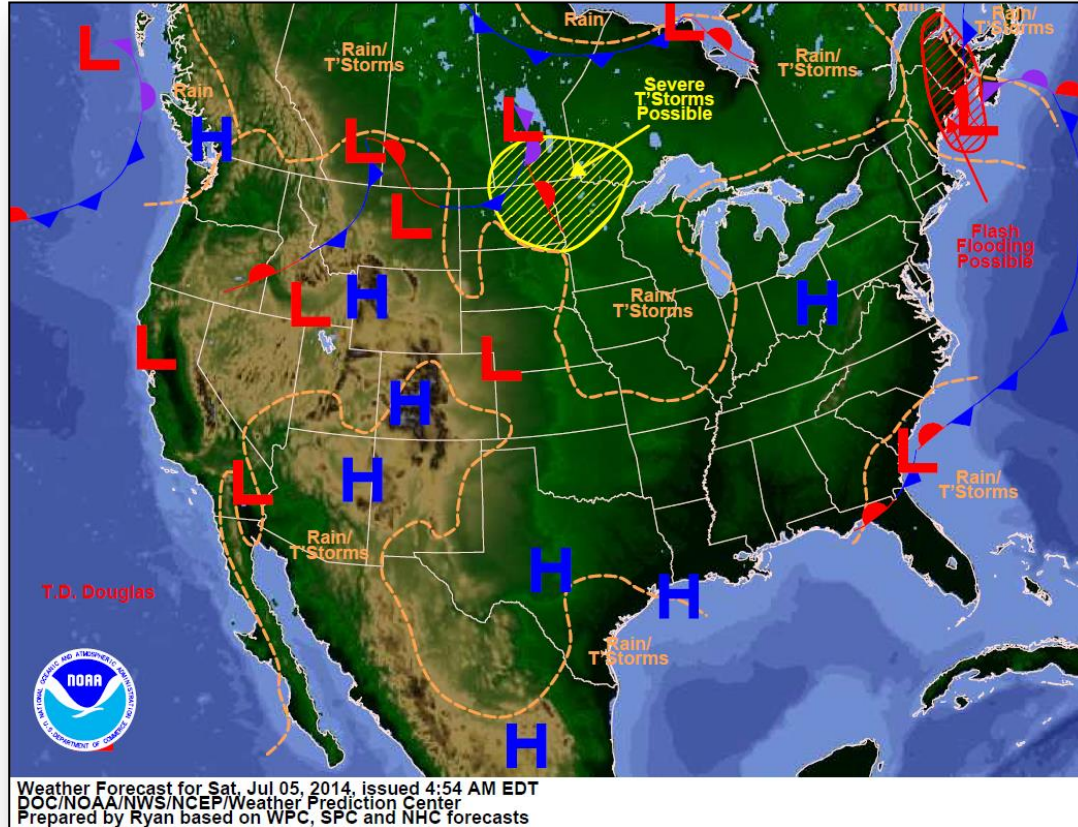

Active Watches/Warnings



FEMA

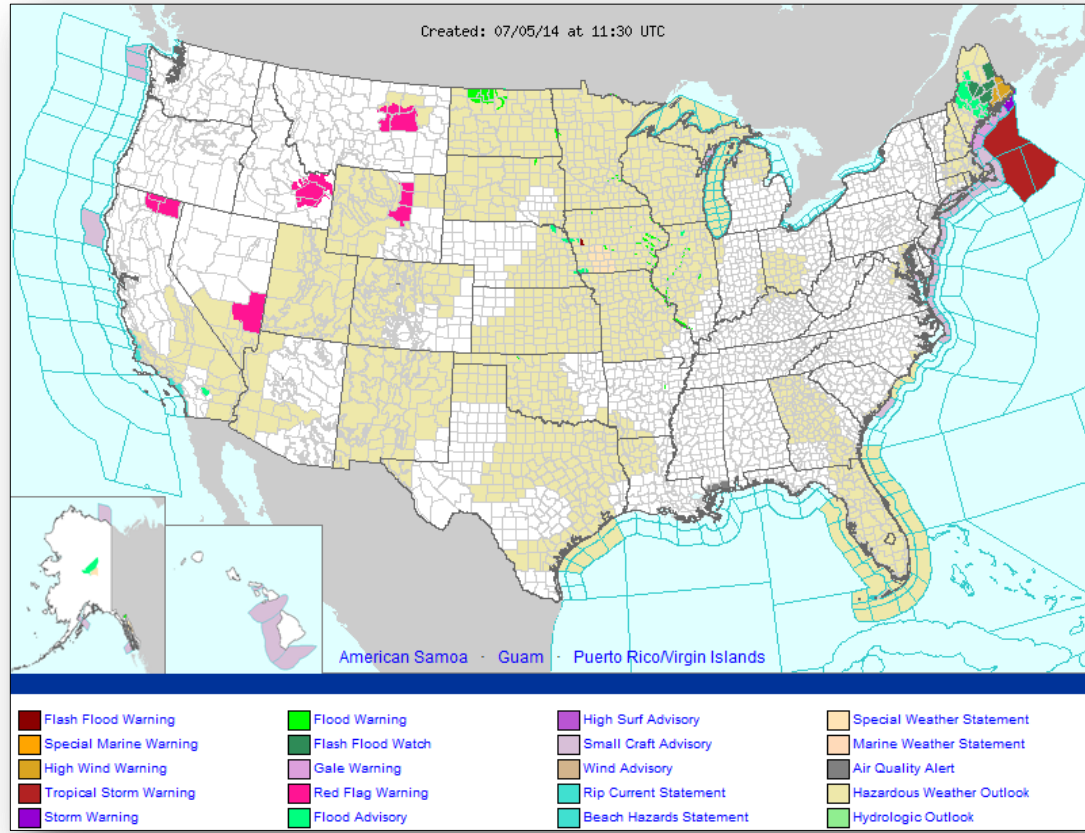



Precipitation Forecast – 3 Day

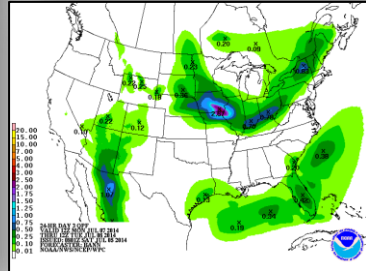
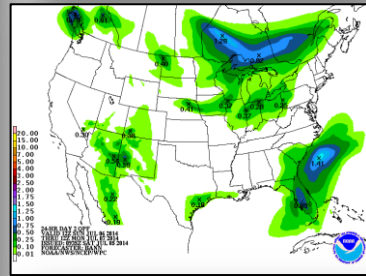
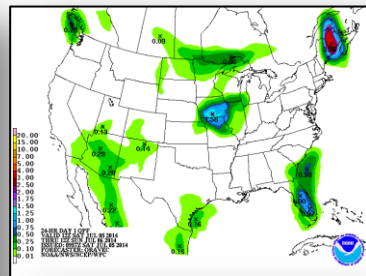
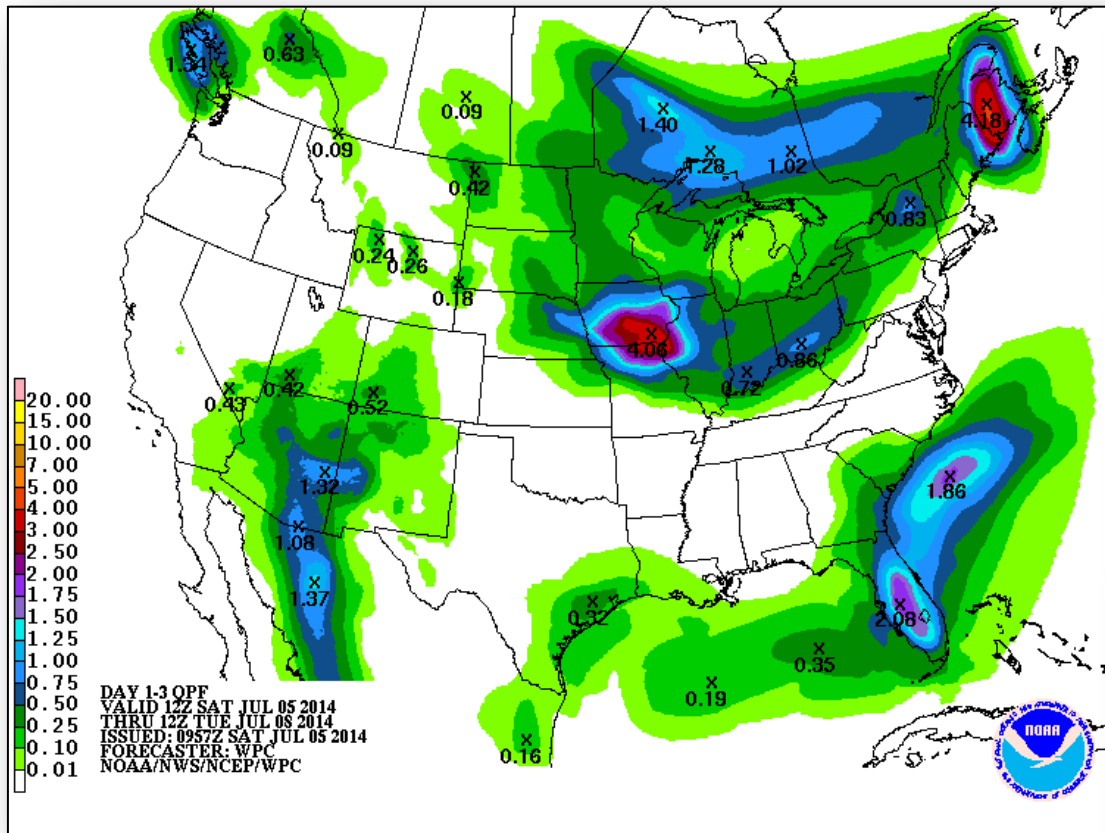

Excessive Rainfall Forecasts, Day 1 – 3

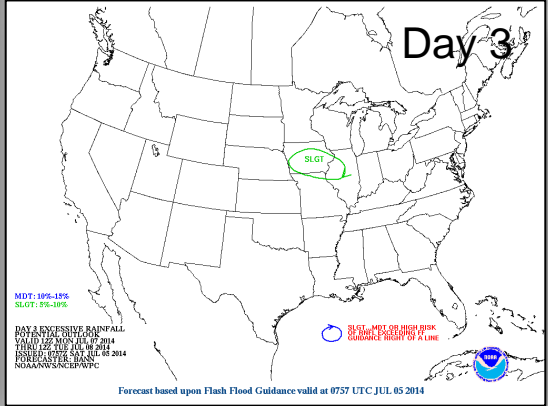
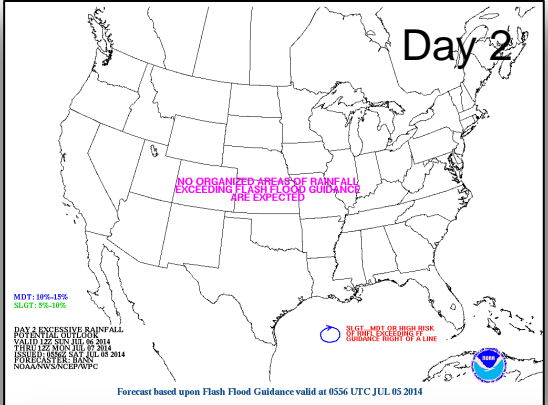
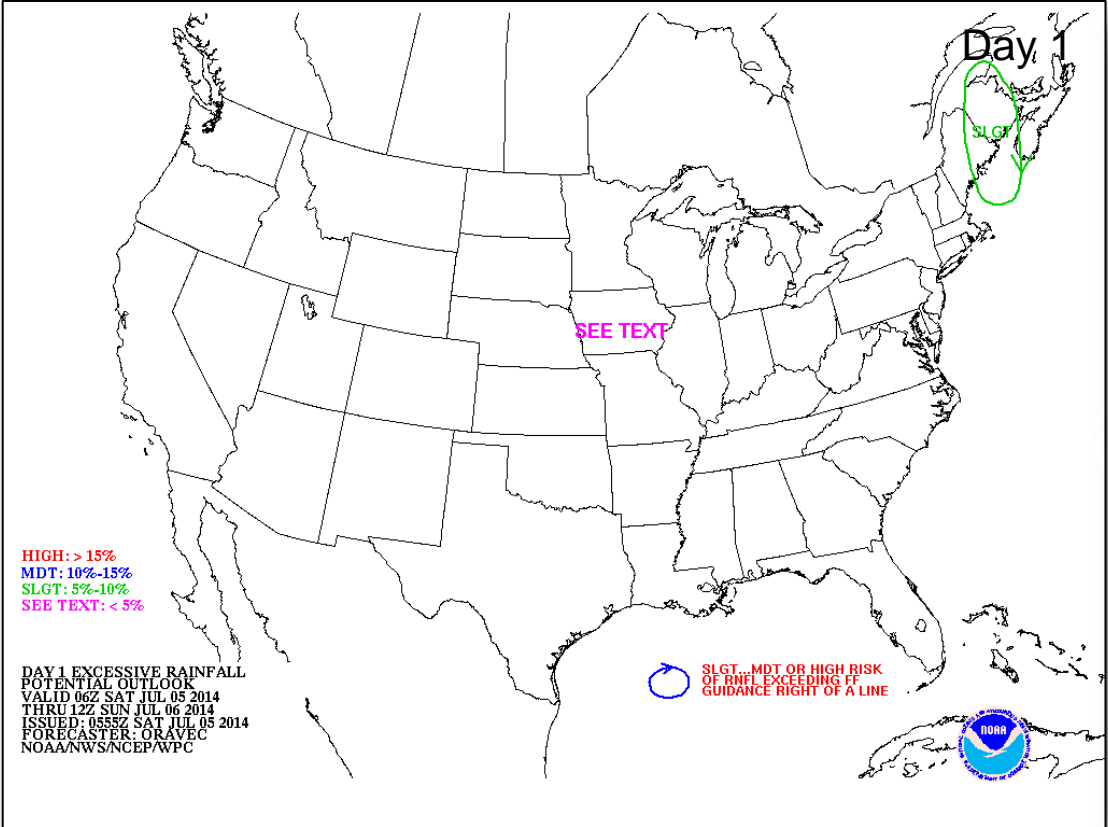

River Forecast

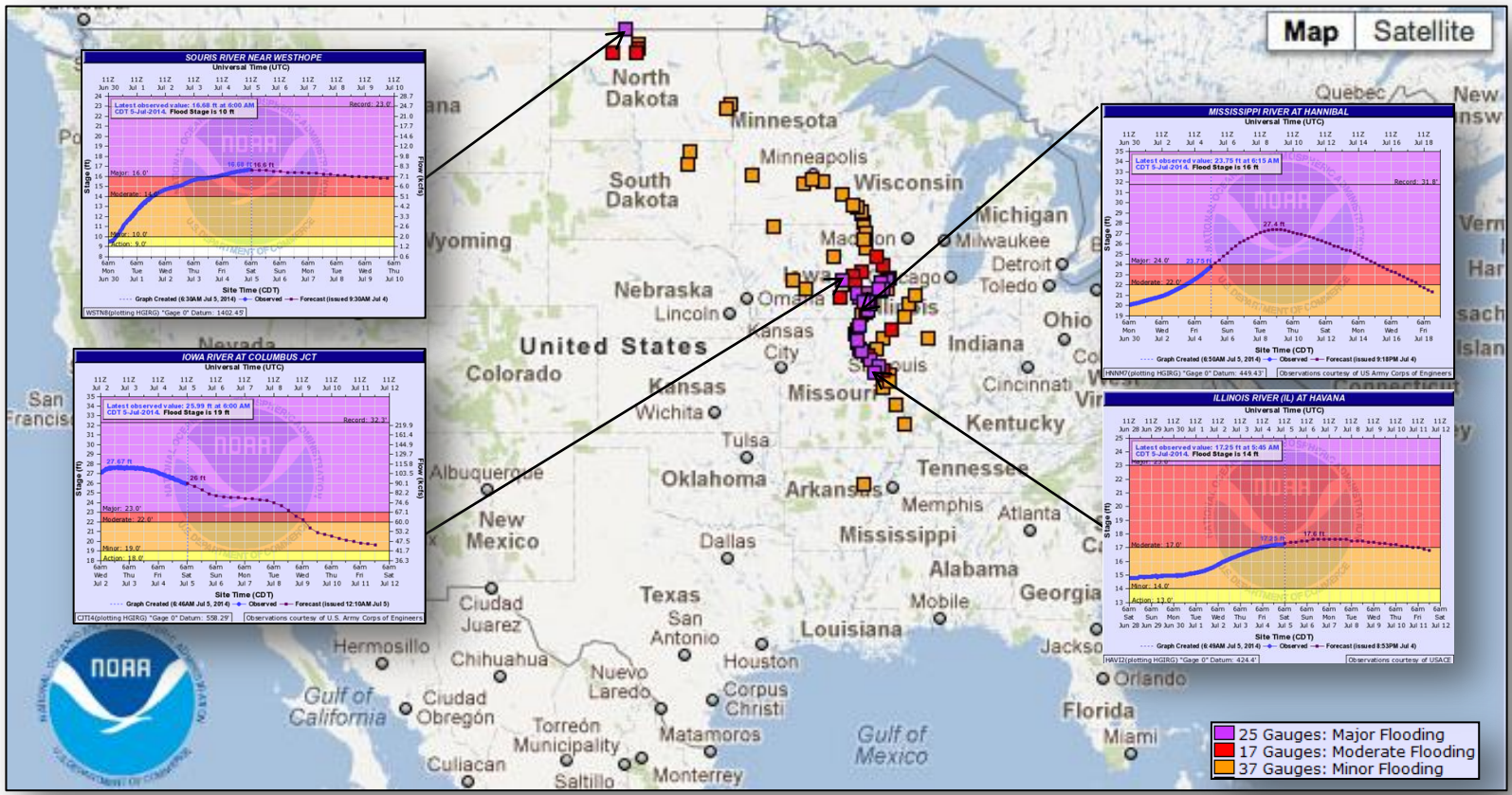

Convective Outlook, Days 1 – 3

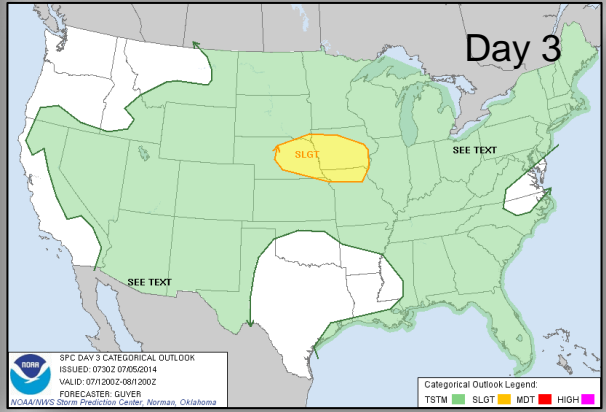
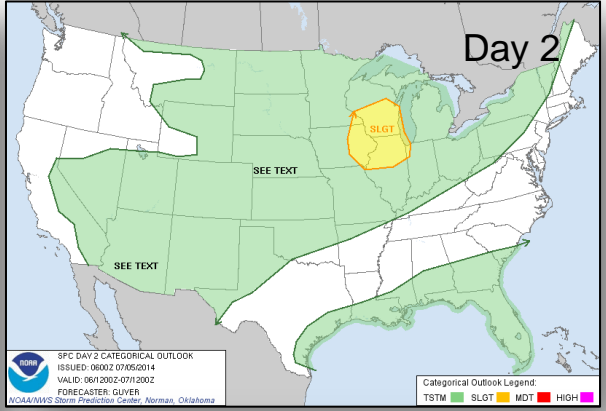
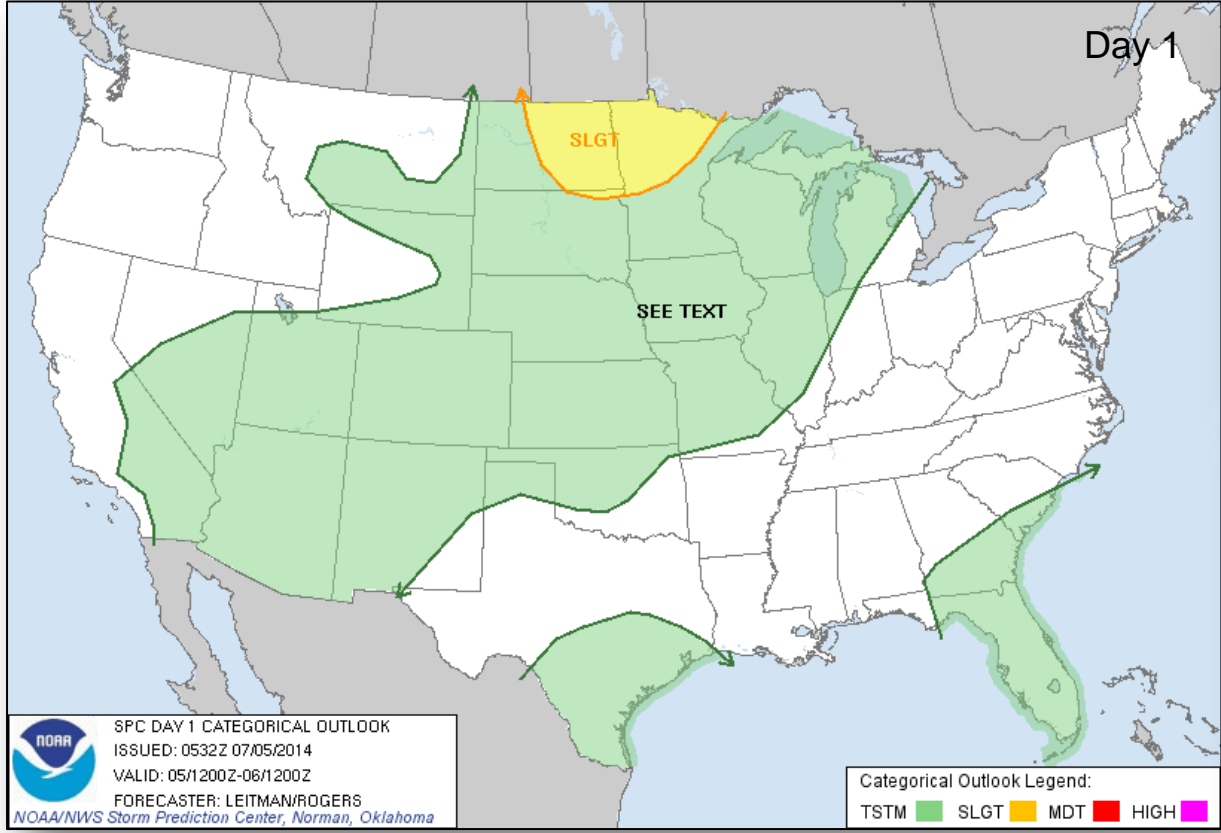

Critical Fire Weather Areas – Days 1-8

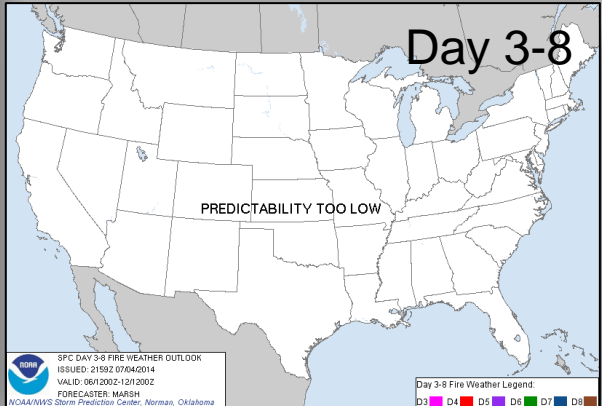
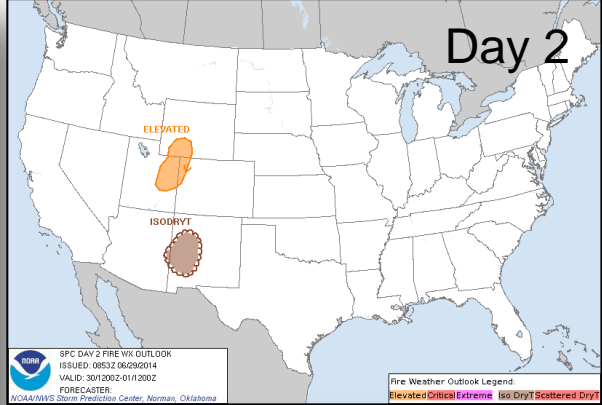
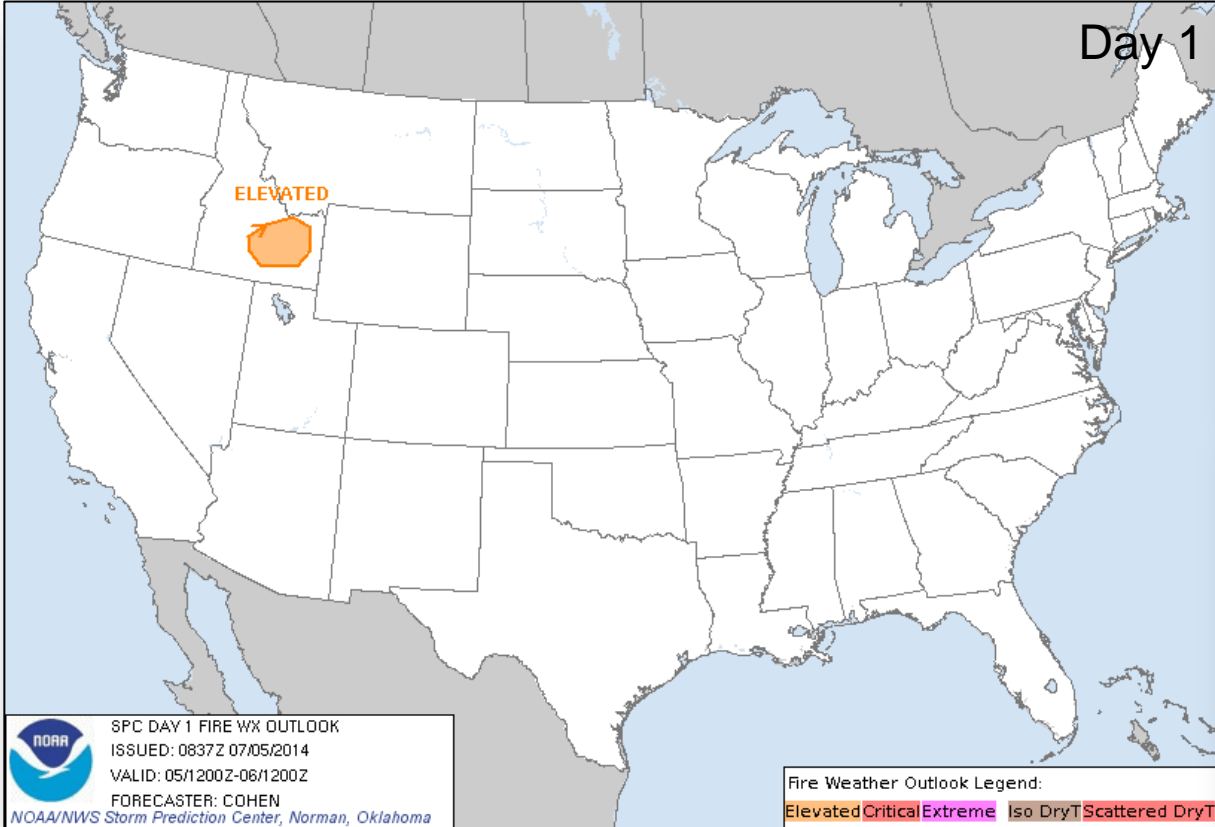

Hazard Outlook: July 7 – 11

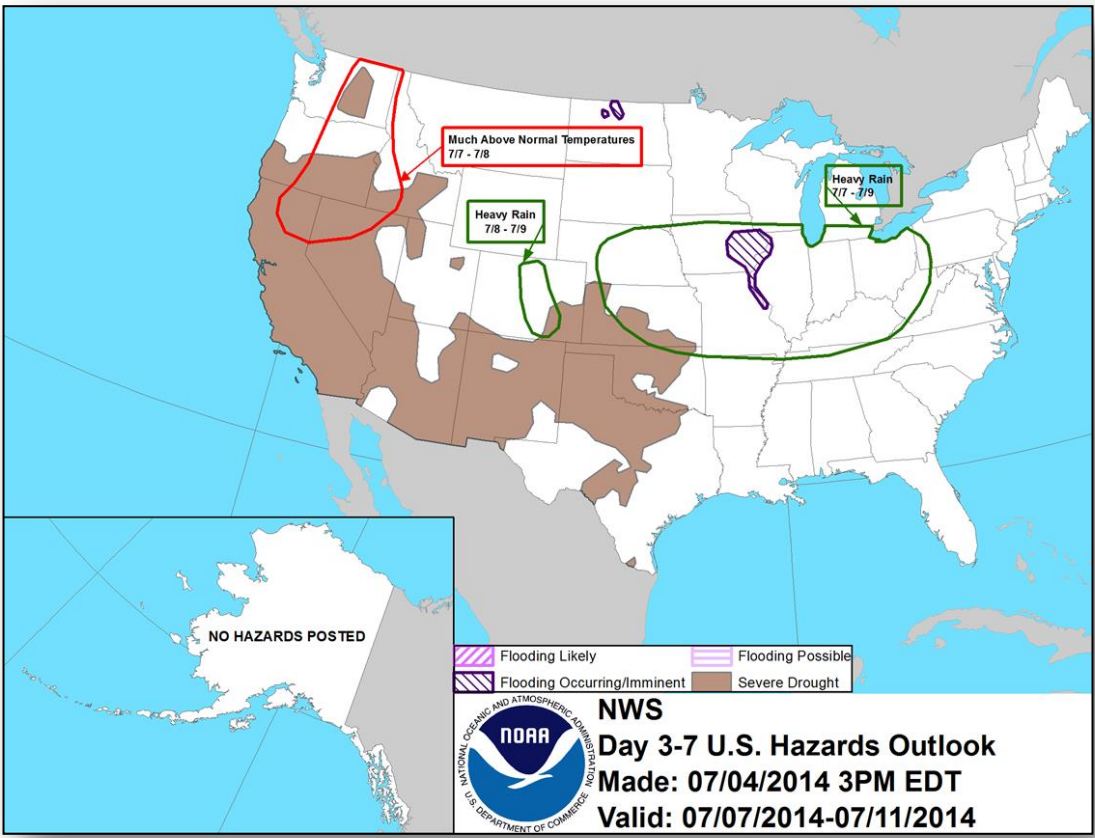

Space Weather

NOAA Scales Activity (Range: 1/minor to 5/extreme)	Past 24 Hours	Current	Next 24 Hours
Space Weather Activity:	None	None	Minor
• Geomagnetic Storms	None	None	None
• Solar Radiation Storms	None	None	None
• Radio Blackouts	None	None	R1

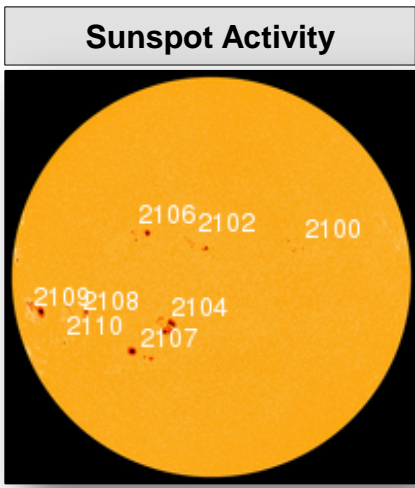
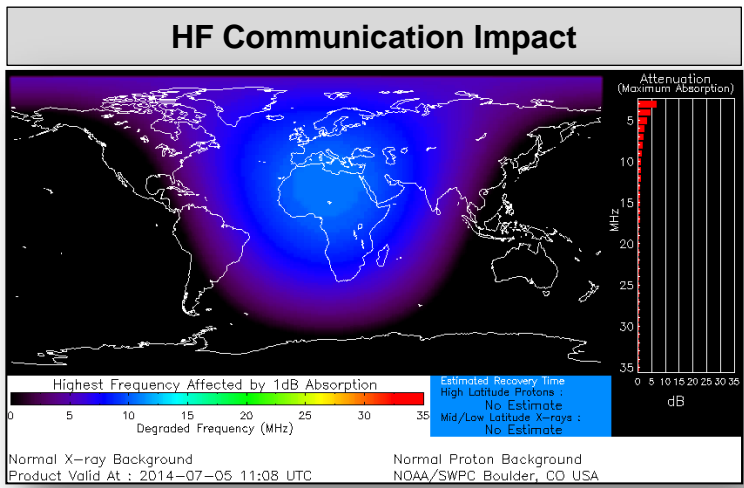

FEMA Readiness – Deployable Teams/Assets



Deployable Teams/Assets									
Resource	Status	Total	Available		Partially Available	Not Available	Detailed Deployed Activated	Comments	Rating Criterion
FCO	Yellow	35	18	33%	0	1	18	***There is only 1 Type-3 FCO available***	OFDC Readiness: FCO Green Yellow Red Type 1 3+ 2 1 Type 2 4+ 3 2 Type 3 4 3 2 FDRC 3 2 1
FDRC	Green	10	4	40%	0	0	6		
US&R	Green	28	27	96%	0	1	0	<ul style="list-style-type: none"> NM-TF1 (Red for personnel shortages) 	<ul style="list-style-type: none"> Green = Available/FMC Yellow = Available/PMC Red = Out-of-Service Blue = Assigned/Deployed
National IMAT	Yellow	3	2	67%	0	0	1	<ul style="list-style-type: none"> National-IMAT West deployed to DC (NRCC) 	<ul style="list-style-type: none"> Green: 3 avail Yellow: 1-2 avail Red: 0 avail (<i>Individual N-IMAT red if 50% of Section Chiefs and/or Team Leader is unavailable for deployment.</i>)
Regional IMAT	Yellow	13	6	46%	4	2	1	<p><u>Demobilizing:</u> Region V – MN</p> <p><u>Demobilized:</u> Region IV – NC</p> <p><u>Partially Mission Capable (PMC):</u></p> <ul style="list-style-type: none"> Region II, III, VI (1) & VI (2) <p><u>Not Mission Capable (NMC):</u></p> <ul style="list-style-type: none"> Region VII, IX for Personnel shortages 	<ul style="list-style-type: none"> Green: 7 or more avail Yellow: 4 - 6 teams available Red: > 8 teams deployed/unavailable <p><i>R-IMAT also red if TL Ops/Log Chief is unavailable and has no qualified replacement.</i></p>
MCOV	Green	55	47	85%	0	8	0	<ul style="list-style-type: none"> Green = 80 – 100% avail Yellow = 60 – 79% avail Red = 59% or below avail Readiness remains 95% 	

FEMA Readiness – National/Regional Teams



National/Regional Teams									
Resource	Status	Total	Available		Partially Available	Not Available	Deployed/ Activated	Comments	Rating Criterion
NWC		5	5	100%	0	0	24/7	Enhanced Watch (dayshift)	<ul style="list-style-type: none"> • Green = FMC • Yellow = PMC • Red = NMC
NRCC		2	337	87%	0	50	Not Activated		
HLT		1	N/A	N/A	0	1	Activated	Activated	
DEST							Not Activated		
RRCCs		10	10	100%	0	0	1	Region I & IV returned to Watch Steady State Region V: Level III (day only)	
RWCs/MOCs		10	10	100%	0	0	24/7	Region III & IV: returned to watch steady state	



FEMA

FEMA's mission is to support our citizens and first responders to ensure that as a nation we work together to build, sustain, and improve our capability to prepare for, protect against, respond to, recover from, and mitigate all hazards.