



# **FEMA**

## **Daily Operations Briefing**

**Sunday, July 13, 2014**

**8:30 a.m. EDT**

# Significant Activity: July 12 – 13



**Significant Events:** None

## **Tropical Activity:**

- Atlantic – Tropical cyclone activity not expected next 48 hours
- Eastern Pacific – Tropical cyclone activity not expected next 48 hours
- Central Pacific – No tropical cyclones expected through Monday evening

## **Significant Weather:**

- Slight risk for severe thunderstorms – Middle Mississippi Valley & Lower Ohio Valley into western NY
- Possible flash flooding – Central Rockies; portions of the Midwest, Ohio Valley and northern Mid-Atlantic
- Isolated to scattered dry thunderstorms – Interior Pacific Northwest
- Red Flag Warnings: OR & WA
- Space Weather: No space weather storms occurred past 24 hrs; Minor radio blackouts likely next 24 hrs

**FEMA Readiness:** No significant changes

# Tropical Outlook – Atlantic



FEMA

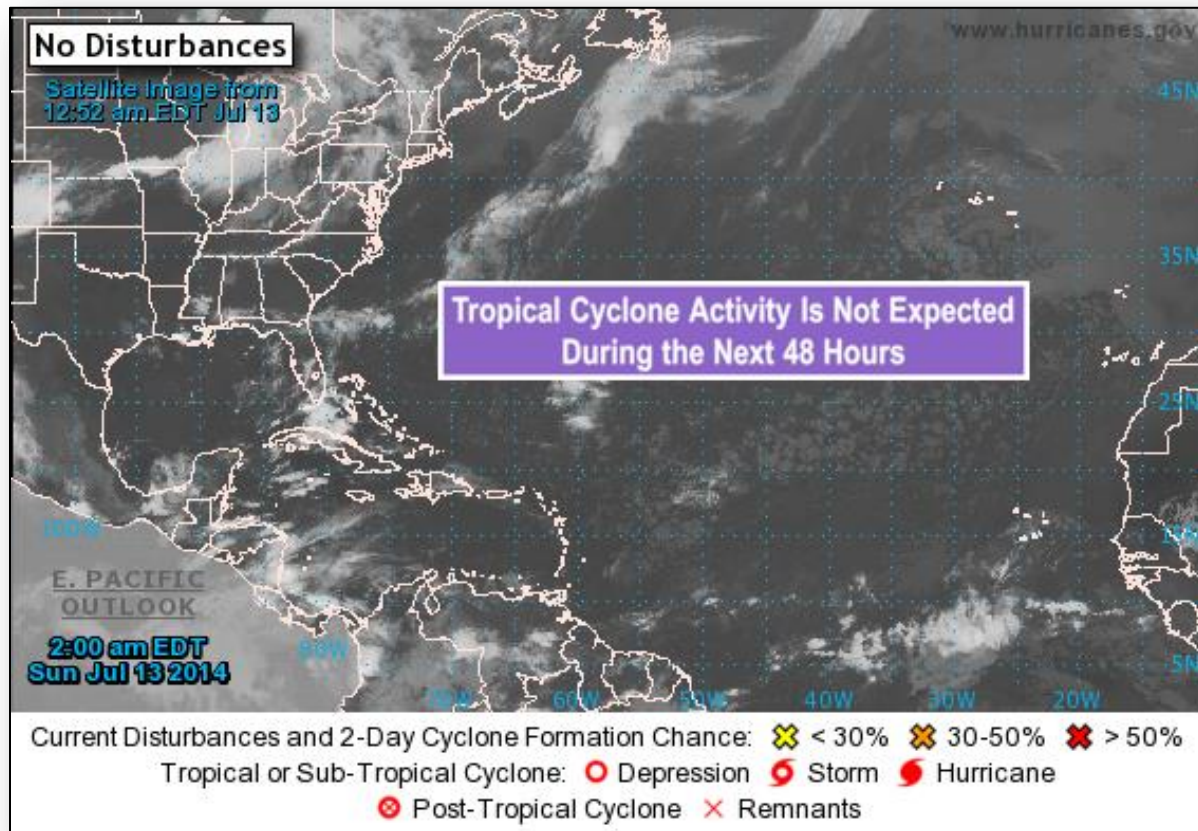

# Tropical Outlook – Eastern Pacific



FEMA

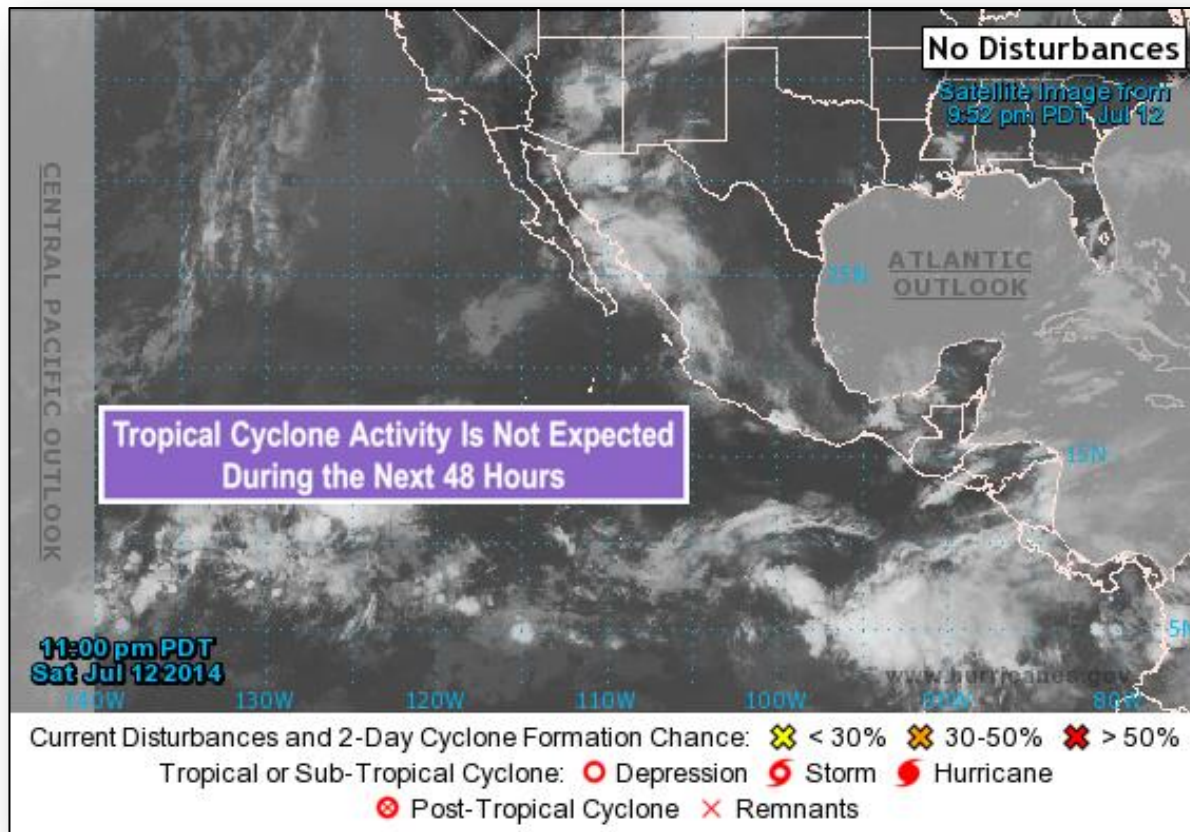

# Tropical Outlook – Central Pacific



FEMA

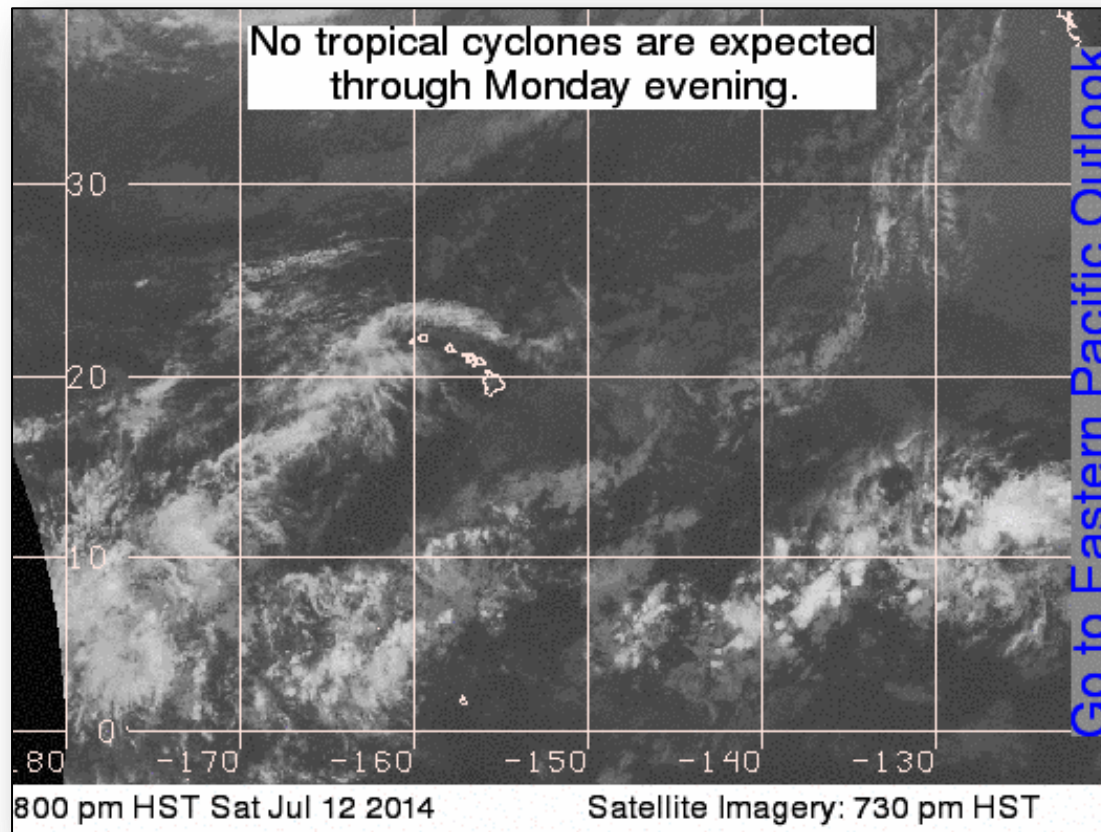

# Wildfire Summary



Fire Name (County)	FMAG #	Acres burned	% Contained Est. Containment date	Evacuations (Residents)	Structures Threatened	Structures Destroyed	Fatalities / Injuries
Washington (2)							
Mills Canyon (Chelan County)	FEMA-5059-FM	21,823 (+1,429)	22% (+3%)	Mandatory/ Voluntary	528 (-303)	3	0/0
Lake Spokane Fire (Stevens County) FINAL	FEMA-5058-FM	1,016	50% (+20%)	Lifted	0 (-60)	0	0/0
California (1)							
Bully Incident (Shasta County)	None Requested	2,930 (+430)	10%	Lifted	65	6 (+6)	0/0

# Disaster Requests & Declarations



Declaration Requests in Process		Requests APPROVED (since last report)	Requests DENIED (since last report)
3	Date Requested	0	0
NH – DR (Appeal) Severe Storms and Flooding	July 3, 2014		
IA – DR Severe Storms, Tornadoes, Straight-Line Winds, and Flooding	July 7, 2014		
MN – DR Severe Storms, Straight-line Winds, Flooding, Landslides, and Mudslides	July 9, 2014		



# Open Field Offices as of July 13, 2014



FEMA

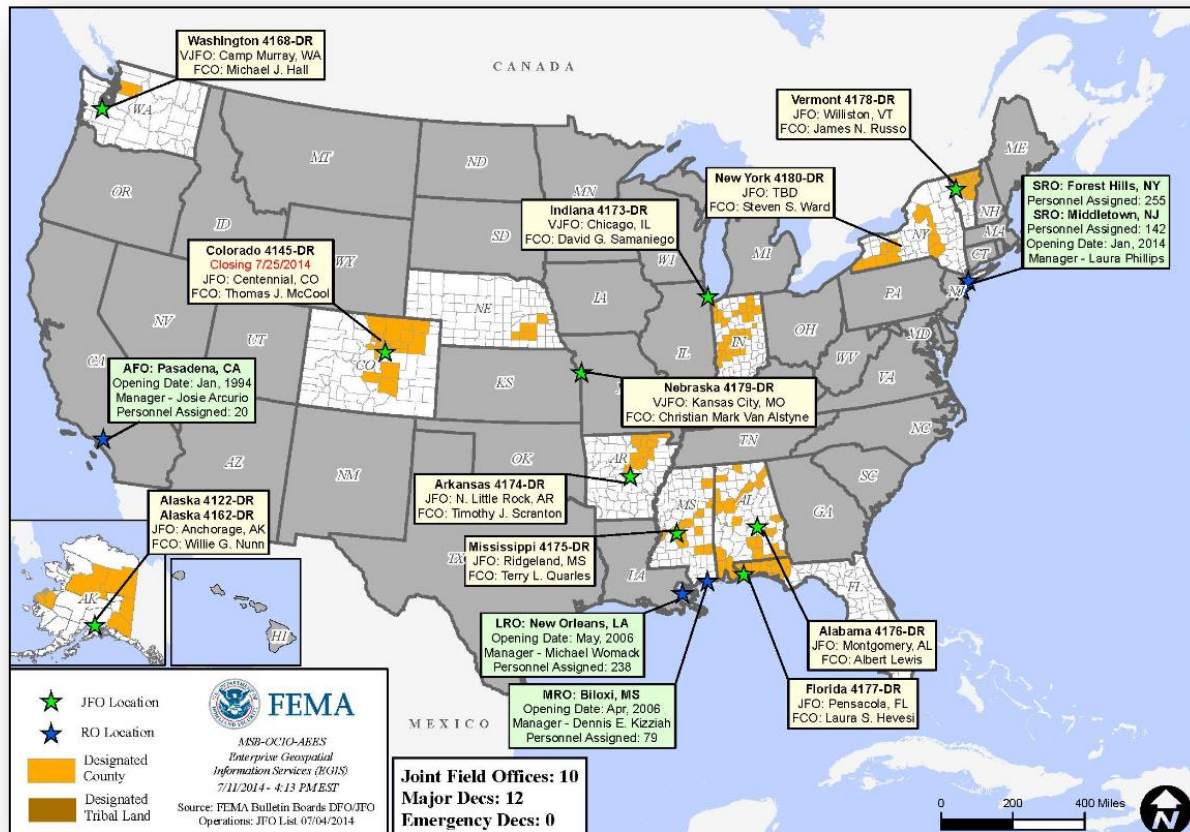



# Joint Preliminary Damage Assessments



FEMA

Region	State / Location	Event	IA/PA	Number of Counties		Start – End
				Requested	Complete	
IV	TN	Severe Weather & Flooding June 5-10	PA	35	0	7/15 - TBD
V	MN & *RLR	Severe Storms & Flooding June 11	PA	49 counties & 1 tribe	8	7/1 – TBD
VII	NE	Severe Storms & Flooding June 1-4	PA	18	3	7/7 – TBD
VII	IA	Severe Storms & Flooding June 26 & continuing	PA	20	0	7/14 - TBD
VIII	SD & **SRST	Flooding & Tornado damage June 13 & continuing	PA	12 counties & 1 Tribe	0	7/14 – TBD

\*RLR – Red Lake Reservation

\*\*SRST – Standing Rock Sioux Tribe

# National Weather Forecast



FEMA

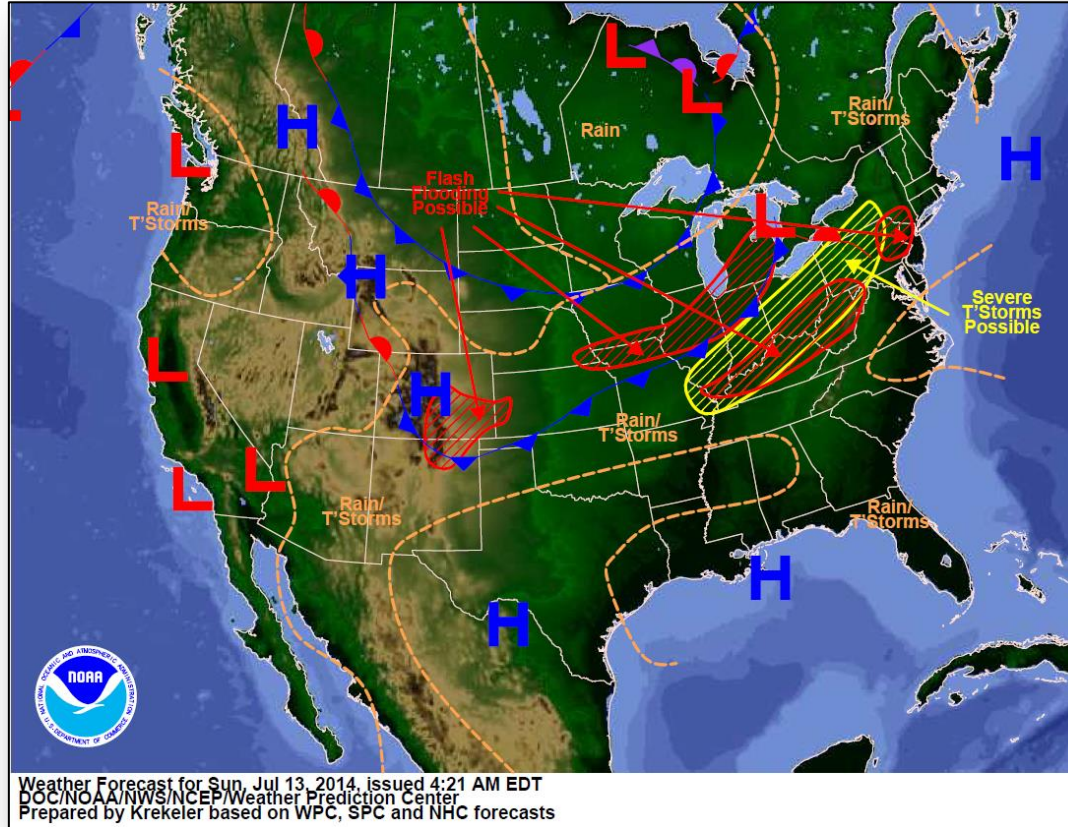

# Active Watches/Warnings

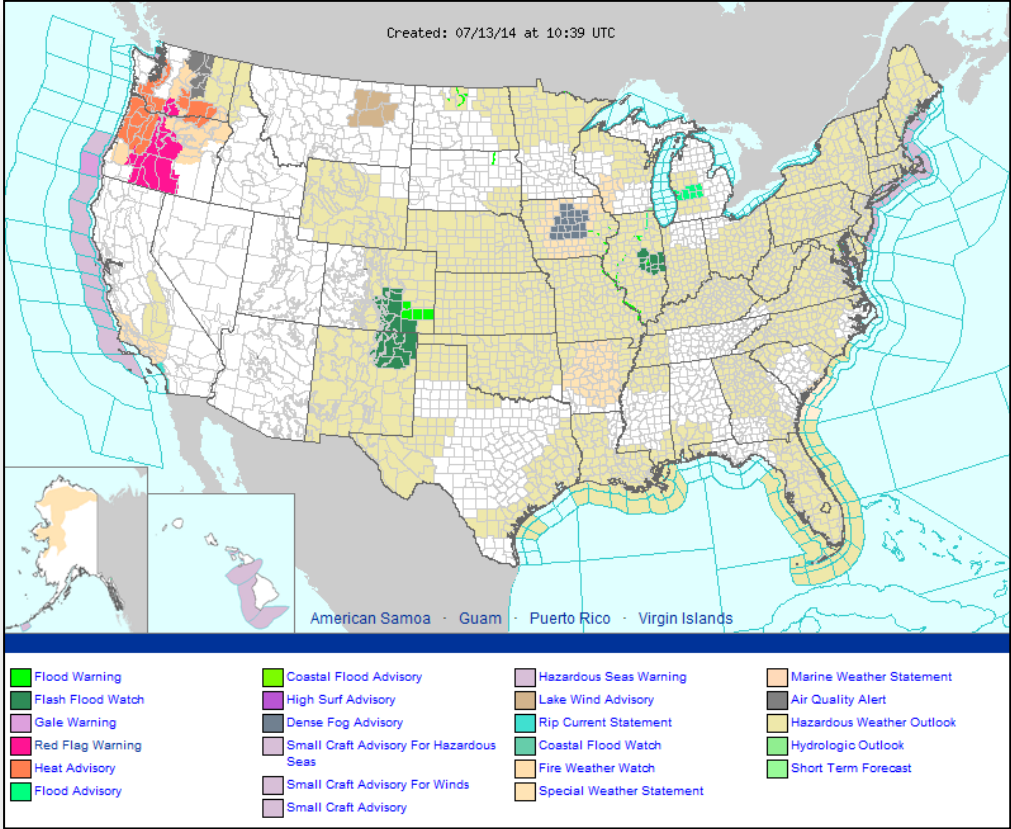

# Precipitation Forecast – 3 Day

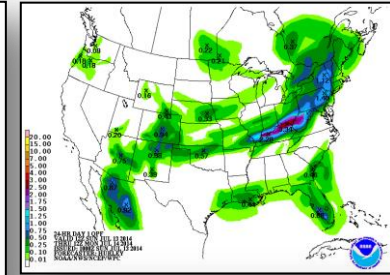
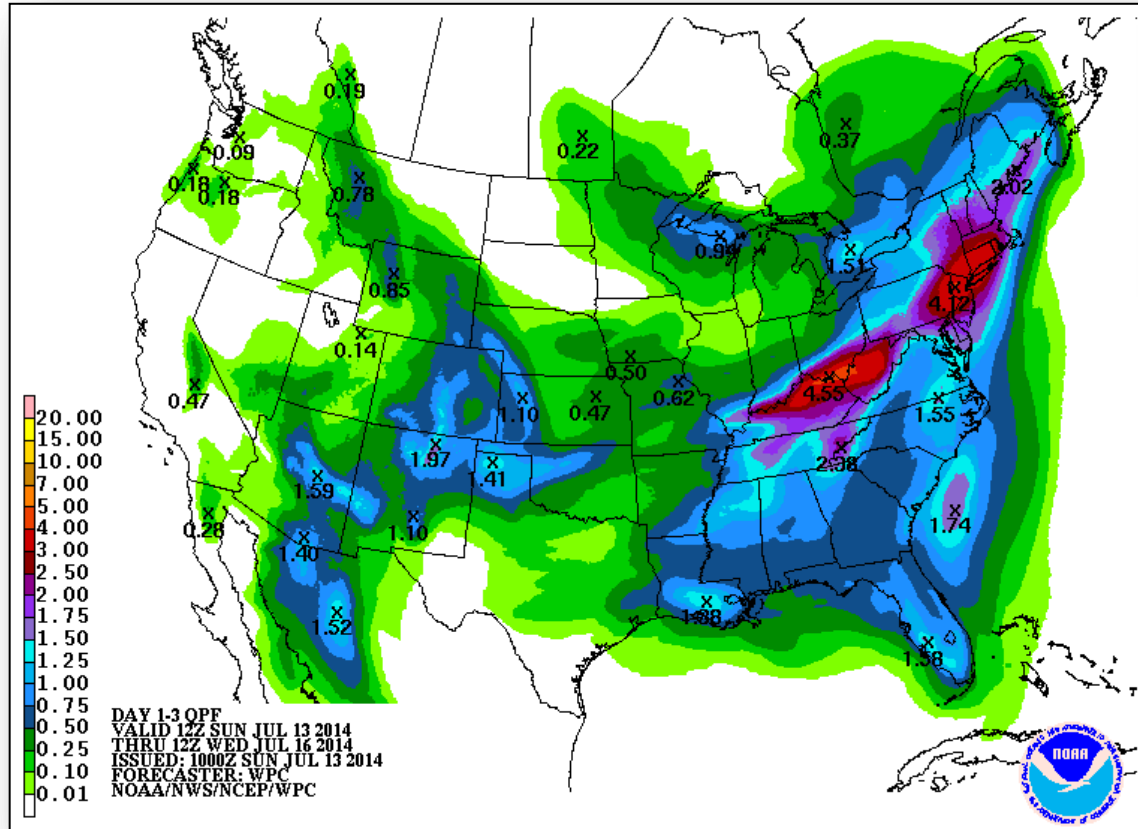

Day 1

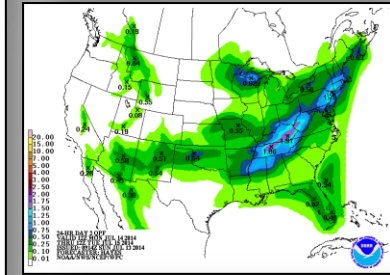

Day 2

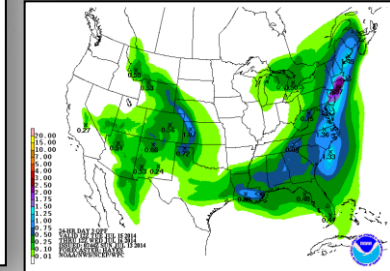

Day 3



# River Forecast



FEMA

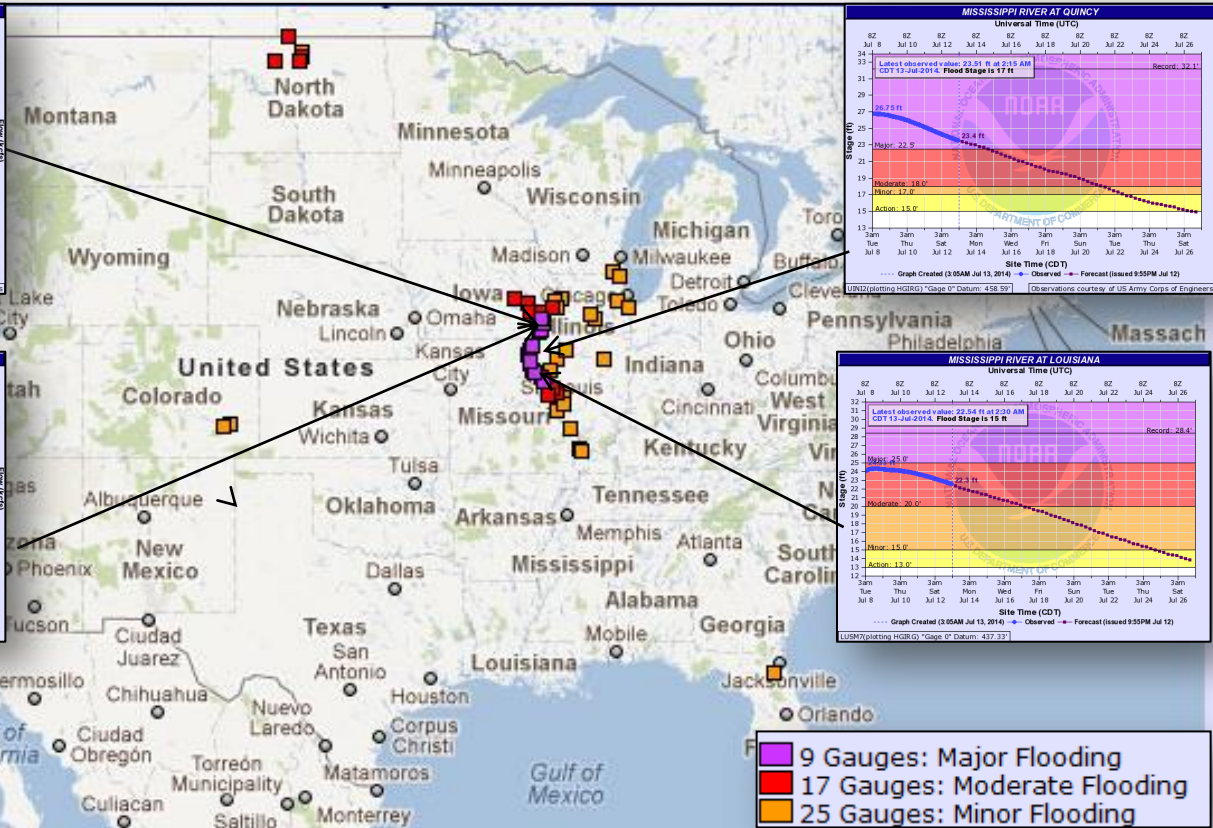
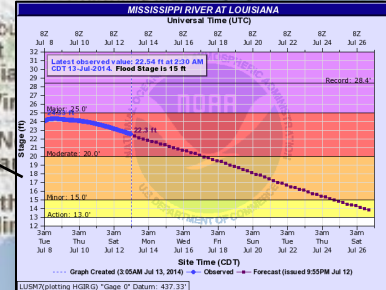
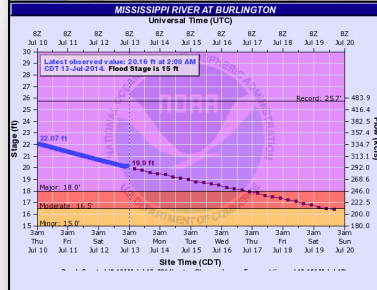
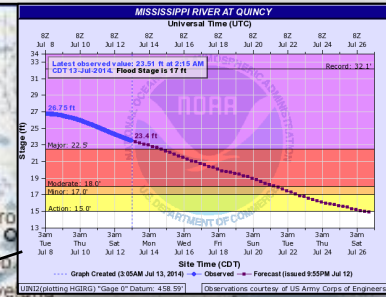
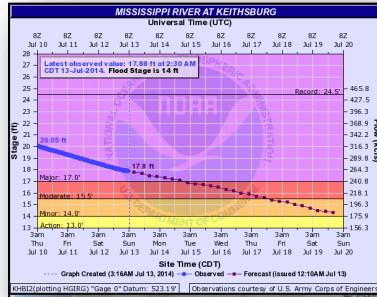

- 9 Gauges: Major Flooding
- 17 Gauges: Moderate Flooding
- 25 Gauges: Minor Flooding

# Convective Outlook, Days 1 – 3

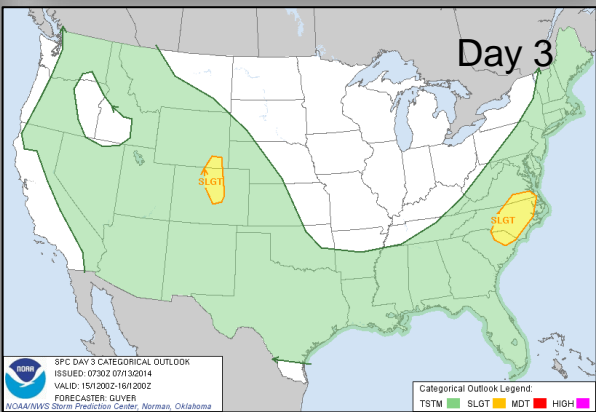
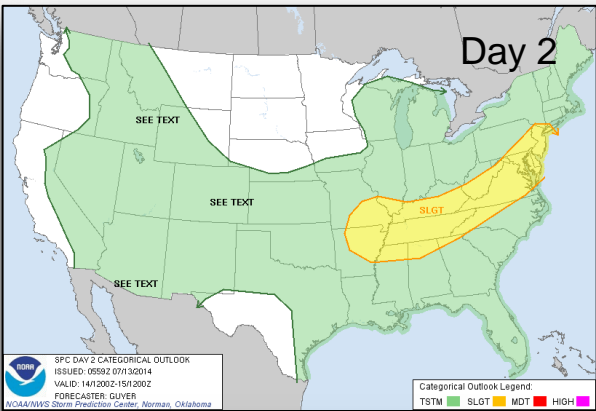
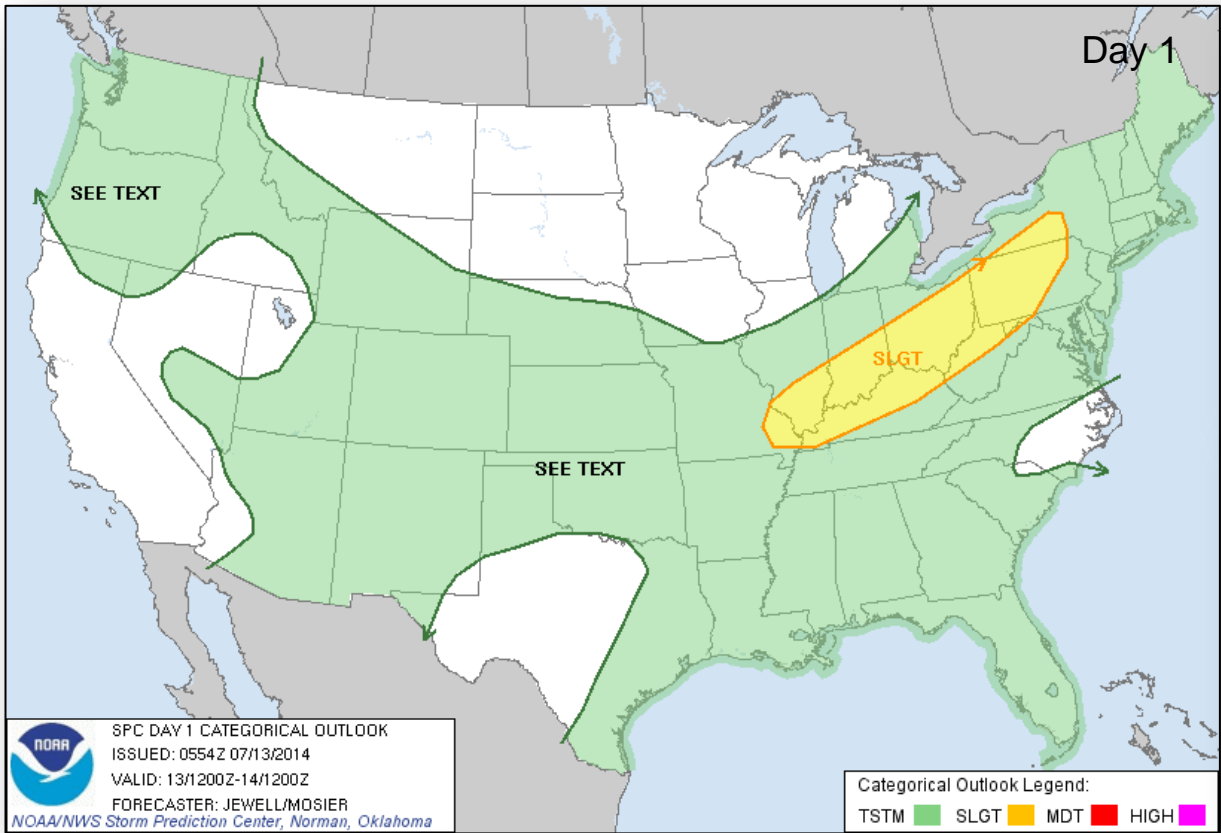



# Critical Fire Weather Areas – Days 1-8



FEMA

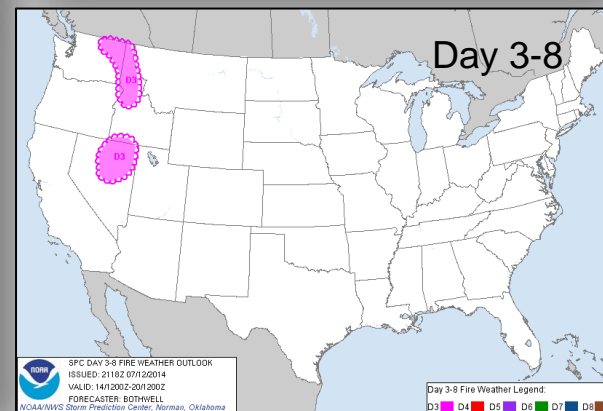
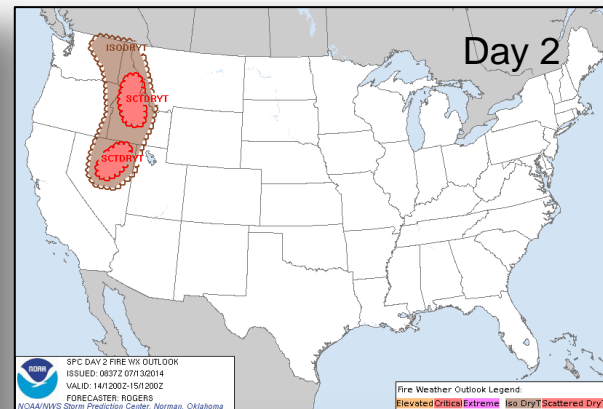
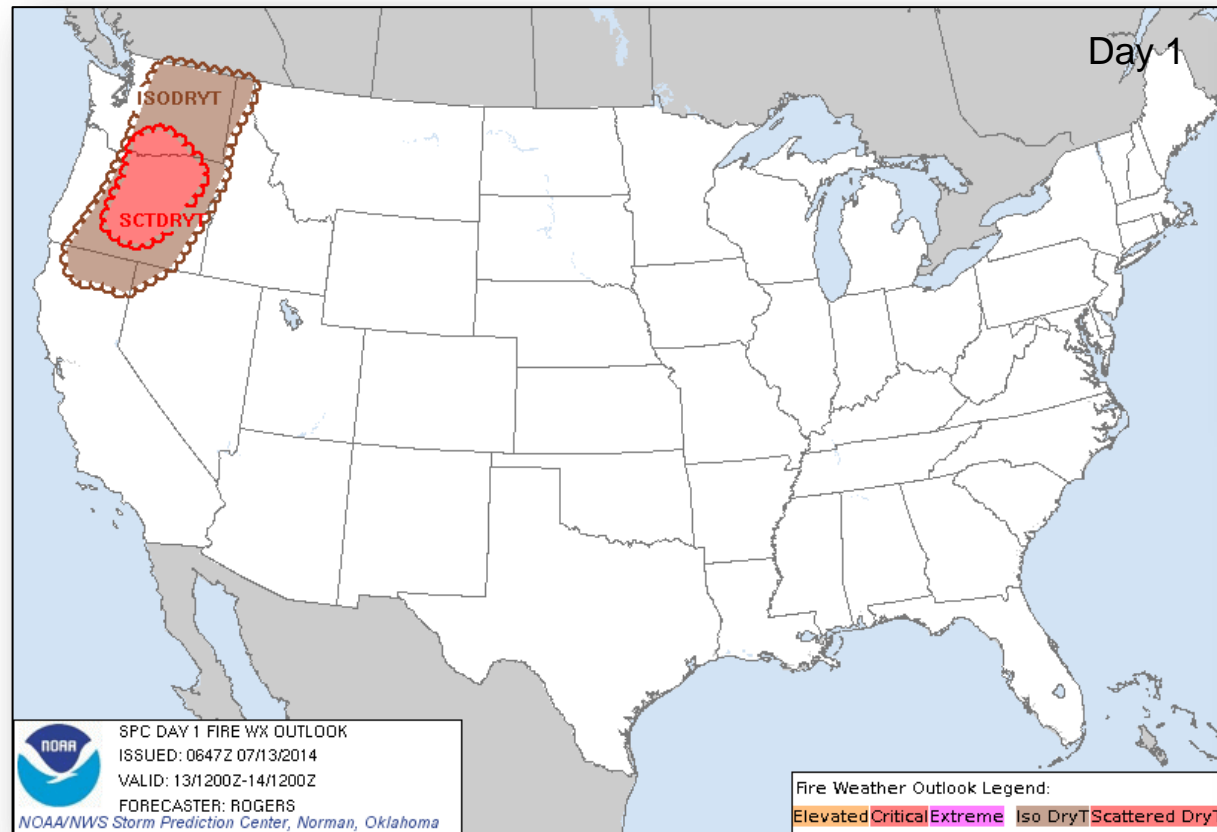

# Hazard Outlook: July 14 – 18



FEMA

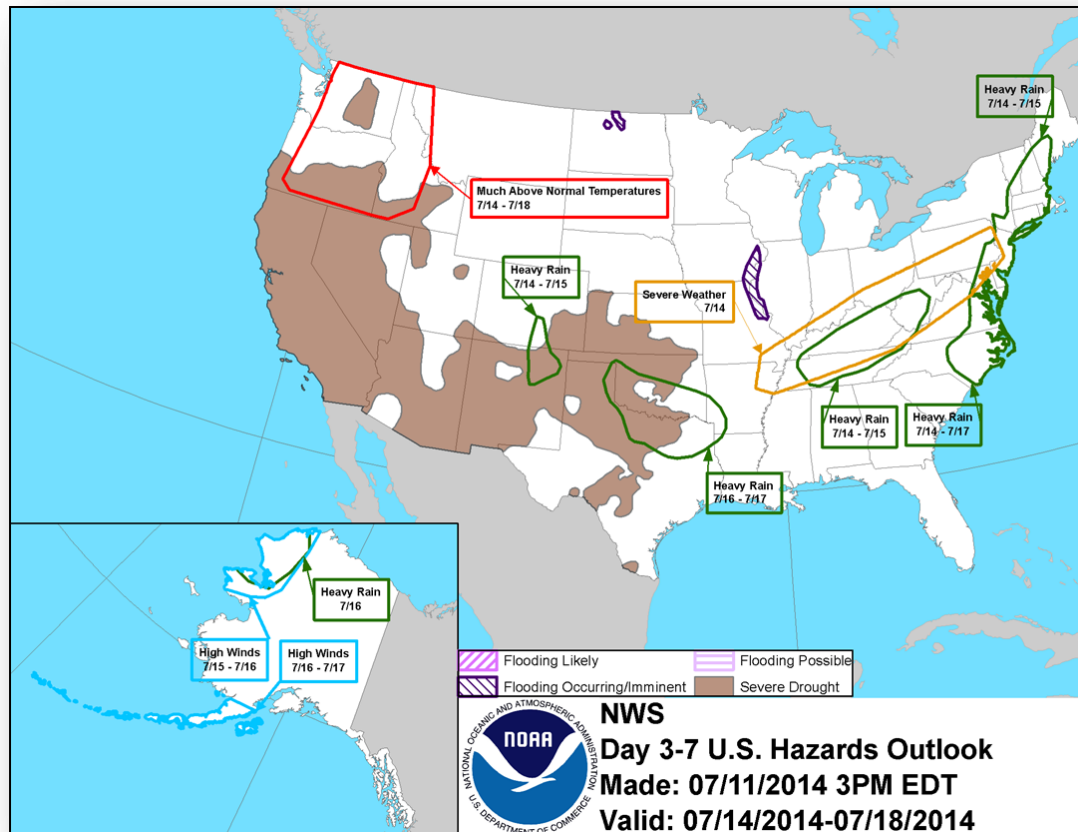

# Space Weather



FEMA

NOAA Scales Activity (Range: 1/minor to 5/extreme)	Past 24 Hours	Current	Next 24 Hours
Space Weather Activity:	None	None	Minor
• Geomagnetic Storms	None	None	None
• Solar Radiation Storms	None	None	None
• Radio Blackouts	None	None	R1

## HF Communication Impact

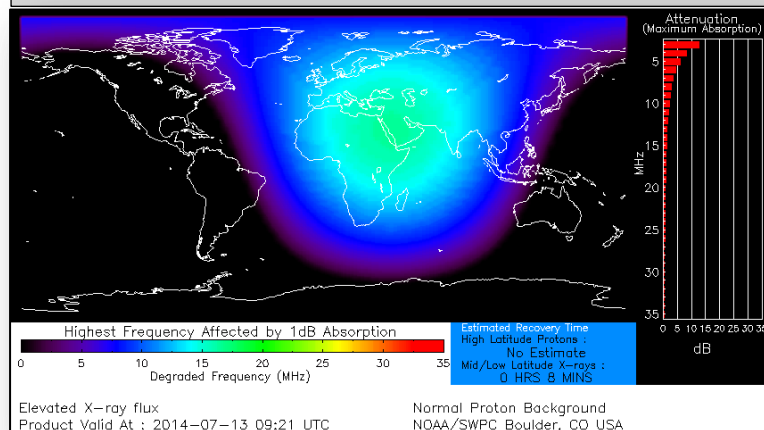

## Sunspot Activity

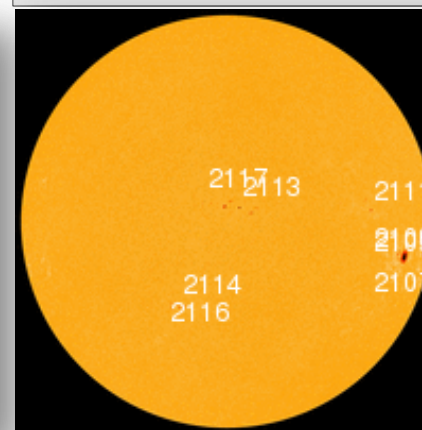

# FEMA Readiness – Deployable Teams/Assets



Deployable Teams/Assets									
Resource	Status	Total	Available		Partially Available	Not Available	Detailed Deployed Activated	Comments	Rating Criterion
FCO		40	13	33%	0	1	26		OFDC Readiness: FCO    Green    Yellow    Red Type 1    3+            2            1 Type 2    4+            3            2 Type 3    4                3            2 FDRC    3                2            1
FDRC		10	4	40%	0	0	6		
US&R		28	27	96%	0	1	0	• NM-TF1 (Red for personnel shortages)	• Green = Available/FMC • Yellow = Available/PMC • Red = Out-of-Service • Blue = Assigned/Deployed
National IMAT		3	2	67%	0	0	1	• National-IMAT West deployed to DC (NRCC)	• Green: 3 avail • Yellow: 1-2 avail • Red: 0 avail ( <i>Individual N-IMAT red if 50% of Section Chiefs and/or Team Leader is unavailable for deployment.</i> )
Regional IMAT		13	5	38%	4	2	2	<u>Partially Mission Capable (PMC):</u> • Region II, III, VI (1) & VI (2) <u>Not Mission Capable (NMC):</u> • Region VII & IX for Personnel shortages <u>Deployed</u> • Region X to WA; Region V to MN	• Green: 7 or more avail • Yellow: 4 - 6 teams available • Red: > 8 teams deployed/unavailable  <i>R-IMAT also red if TL Ops/Log Chief is unavailable and has no qualified replacement.</i>
MCOV		55	47	85%	0	6	2	• Two MCOVs deployed to Edinburg, TX	• Green = 80 – 100% avail • Yellow = 60 – 79% avail • Red = 59% or below avail • Readiness remains 95%

# FEMA Readiness – National/Regional Teams



National/Regional Teams									
Resource	Status	Total	Available		Partially Available	Not Available	Deployed/ Activated	Comments	Rating Criterion
NWC		5	5	100%	0	0	24/7	Enhanced Watch (dayshift)	• Green = FMC • Yellow = PMC • Red = NMC
NRCC		2	344	89%	0	44	Not Activated		
HLT		1	N/A	N/A	0	1	Activated	Activated	
DEST							Not Activated		
RRCCs		10	10	100%	0	0	0		
RWCs/MOCs		10	10	100%	0	0	24/7		



# FEMA

**FEMA's mission is to support our citizens and first responders to ensure that as a nation we work together to build, sustain, and improve our capability to prepare for, protect against, respond to, recover from, and mitigate all hazards.**