



# **FEMA**

## **Daily Operations Briefing**

**Tuesday, August 12, 2014**

**8:30 a.m. EDT**

# Significant Activity: August 11 – 12



## **Significant Events:**

- Wildfire Activity – Northern CA, WA & ID

## **Tropical Activity:**

- Atlantic – Disturbance 1 (Low; near 0%)
- Eastern Pacific – Disturbance 1 (Medium; 50%); Disturbance 2 (Low; 10%)
- Central Pacific – Tropical Storm Julio

## **Significant Weather:**

- Flash Flooding and thunderstorms possible – Mid-Atlantic into the Northeast
- Rain and isolated thunderstorms – Southwest U.S.
- Critical Fire Weather – Pacific Northwest & the Northern Intermountain into Northern CA
- Red Flag Warnings – WA, OR, CA, NV, ID & MT
- Space Weather – Past 24 hours / Next 24 hours: No significant activity

## **FEMA Readiness:**

- FEMA HQ NWC – Enhanced Watch for UCG

## **Declaration Activity:**

- Major Disaster Declaration FEMA-4188-DR-WA approved for Washington
- Amendment 1 to FEMA-4184-DR-IA

# Tropical Outlook – Atlantic



FEMA

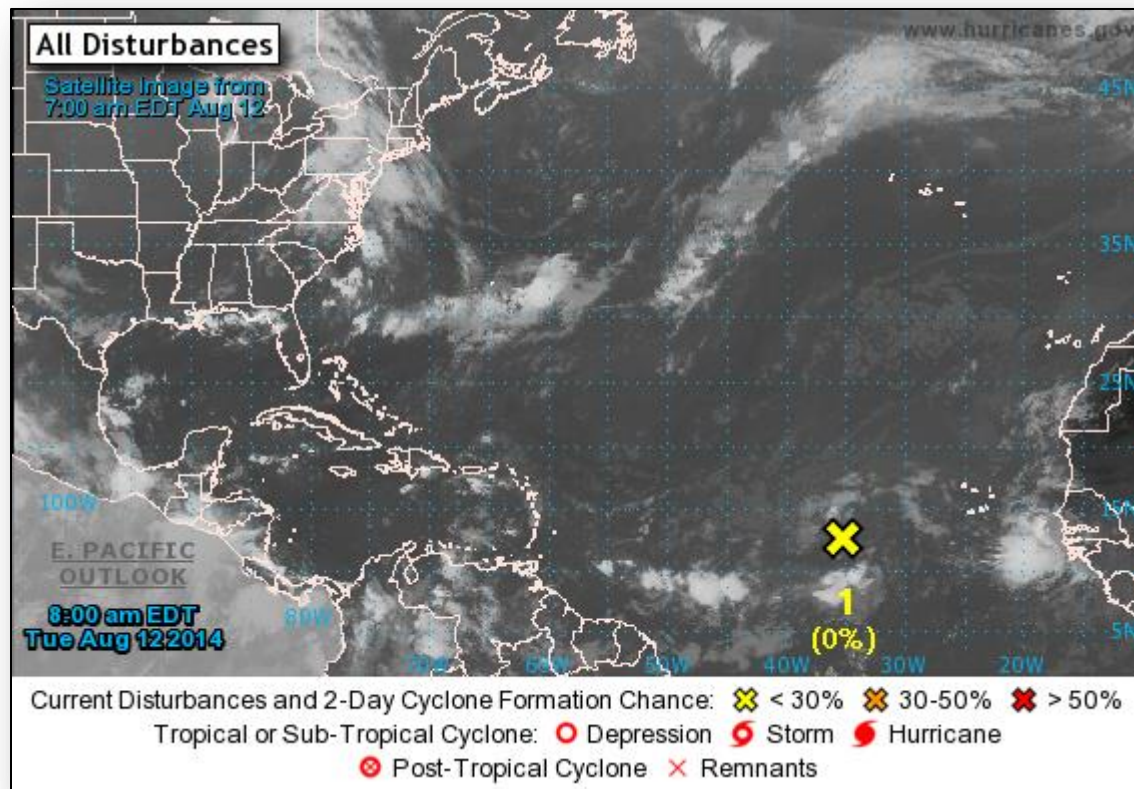

# 2-Day Tropical Outlook – Atlantic

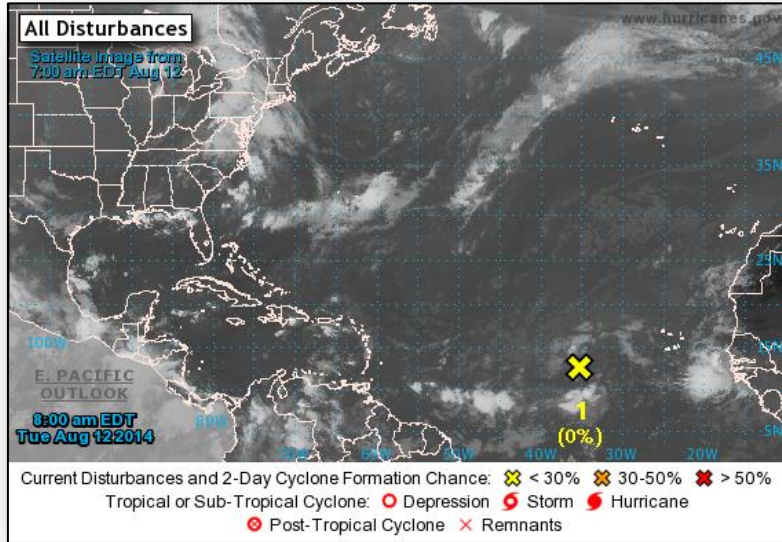

## **Disturbance 1** (as of 8:00 am EDT)

- Located 750 miles WSW of Cape Verde Islands
- Moving WNW at 15-20 mph
- Environmental conditions not favorable for formation
- Formation chance
  - Next 48 hours: Low (near 0%)
  - Next 5 days: Low (near 0%)

# Tropical Outlook – Eastern Pacific



FEMA

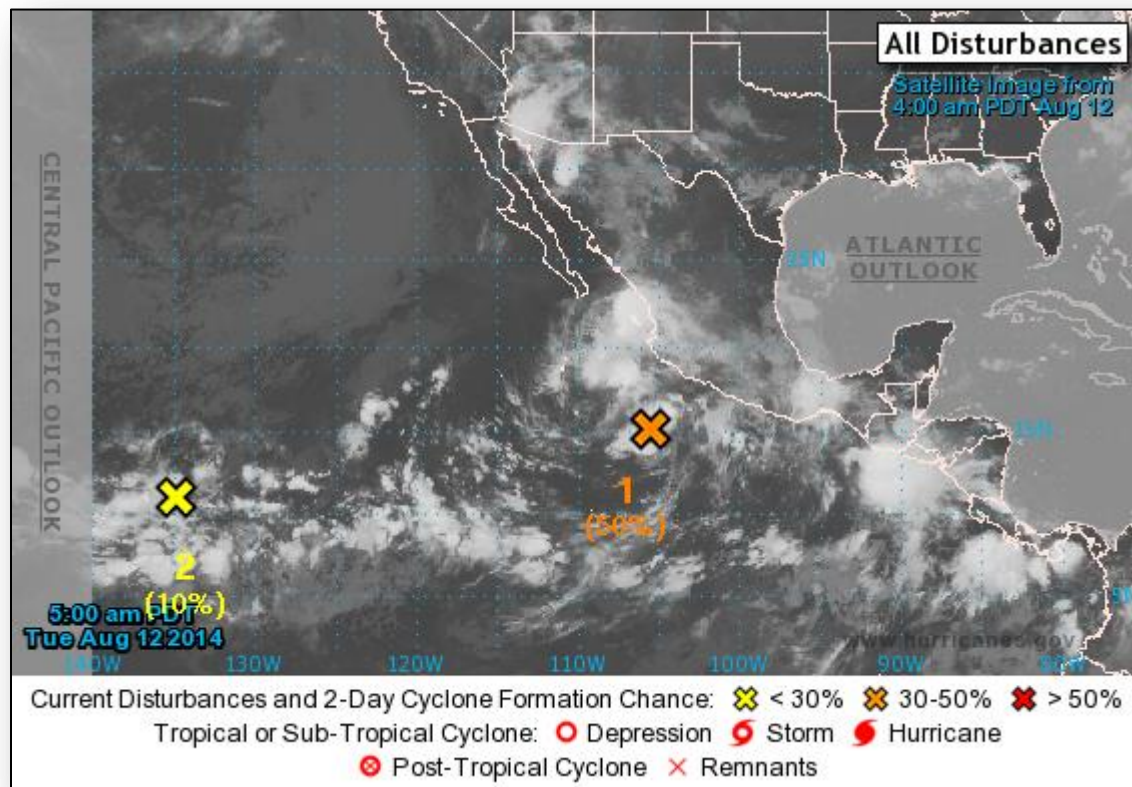



# 2-Day Tropical Outlook – Eastern Pacific

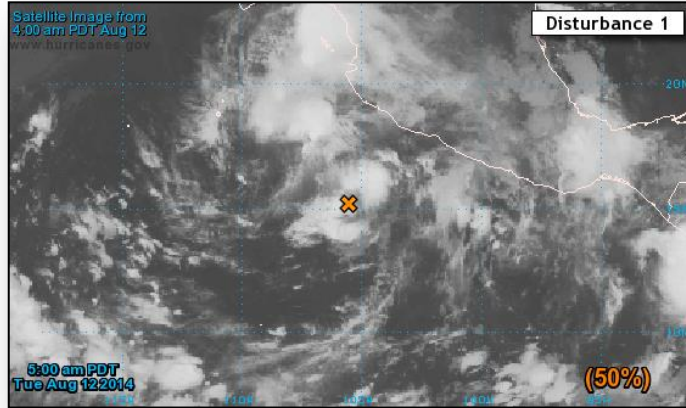

## Disturbance 1 (as of 2:00 am EDT)

- Located a few hundred miles SSW of Manzanillo, Mexico
- Moving WNW at 10 – 15 mph
- Environmental conditions remain conducive for development
- Tropical depression could form next day or two
- Formation chance
  - Next 48 hours: Medium (50%)
  - Next 5 days: High (90%)

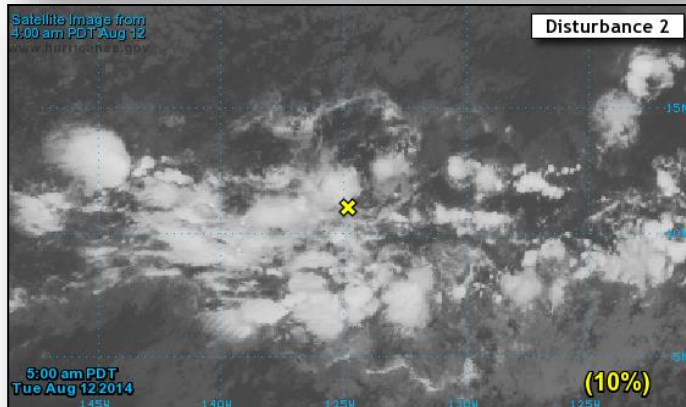

## Disturbance 2 (as of 2:00 am EDT)

- Located 1,500 miles ESE of Big Island of Hawaii
- Moving WNW at 10 – 15 mph
- Development, if any, should be slow to occur
- Formation chance
  - Next 48 hours: Low (10%)
  - Next 5 days: Medium (30%)

# Tropical Outlook – Central Pacific

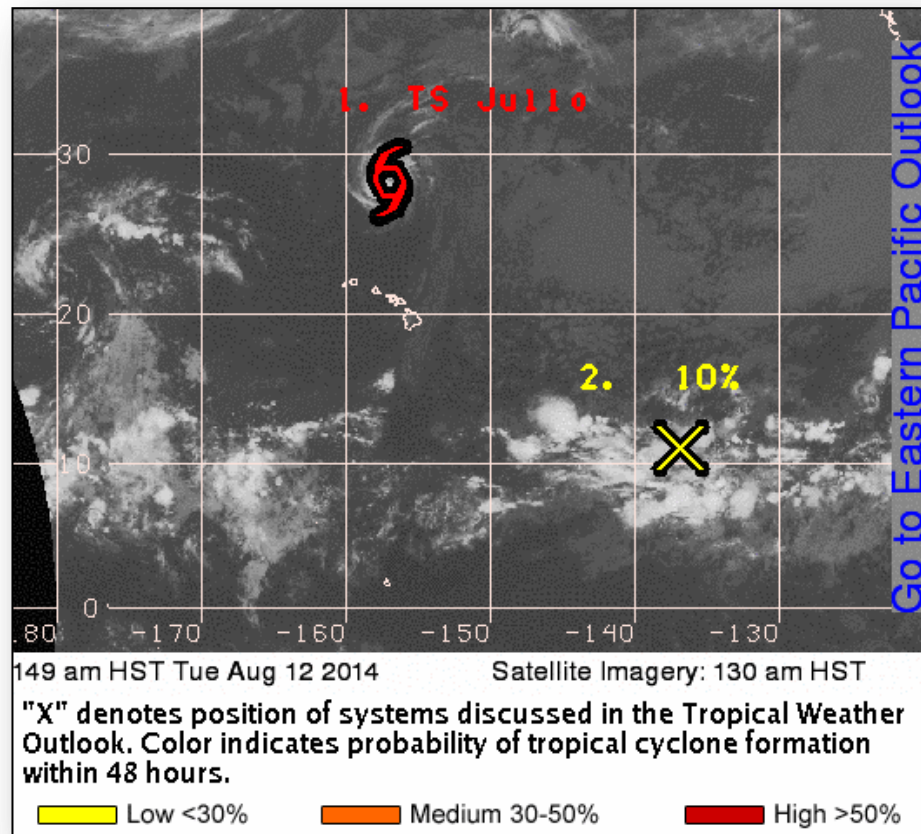

# Tropical Outlook – Central Pacific

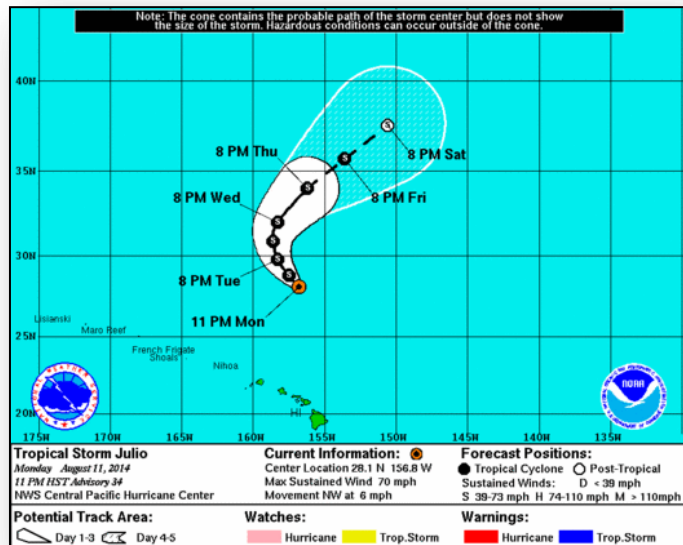

## Tropical Storm Julio (as of 5:00 a.m. EDT)

- Located 495 miles N of Kahului, Hawaii
- Moving NW at 6 mph
- This motion expected to continue next 24-48 hours
- Gradual turn N and then NE expected next 24-48 hours
- Maximum sustained winds 70 mph
- Slow weakening forecast next 48 hours
- Tropical storm force winds extend 115 miles



# Wildfire Summary



Fire Name (County)	FMAG #	Acres Burned	% Contained Est. Containment date	Evacuations (Residents)	Structures Threatened	Structures Destroyed	Fatalities / Injuries
<b>Washington (3)</b>							
Chiwaukum Complex (Chelan County)	FEMA-5061-FM FEMA-5072-FM	13,887 (+33)	40% (+5)	Mandatory	162 (+71) homes	4 other	0 / 5
Snag Canyon (Kittitas County)	FEMA-5071-FM August 3, 2014	10,500 (+800)	30%	Mandatory	248 homes	9 (+1) homes 12 (+1) Other	0 / 10 (+7)
Devil's Elbow Complex (Colville Indian Reservation)	None	20,298 (+2,600)	7% (+3)	Mandatory	150 homes 90 other	2 other	0 / 6 (+4)
<b>Idaho (1)</b>							
Big Cougar Fire – FINAL (Nez Perce County)	None	65,200 (+200)	70% (+20%)	Mandatory	0 (-200)	1 (-8) other	0 / 3 (+1)
<b>California (2)</b>							
July Complex Fire (Siskiyou County)	None	16,991 (+5,240)	29% (+2)	Mandatory	107 homes 42 other	None	0 / 0
Lodge Complex Fire (Mendocino County)	None	10,000	40%	Mandatory	58 homes	None	0 / 11

# Disaster Requests & Declarations



Declaration Requests in Process		Requests APPROVED (since last report)	Requests DENIED (since last report)
2	Date Requested	1	0
TN – DR Severe Storms, Tornadoes, Straight-line Winds, and Flooding	August 4, 2014		
WA – DR Wildfires	August 6, 2014	Declared August 11, 2014	
ND – DR Severe Storms and Flooding	August 8, 2014		

# Major Disaster Declaration – WA



## **FEMA-4188-DR-WA**

- Major Disaster Declaration approved August 11 for State of Washington
- For wildfires during the period July 9 to August 5, 2014
- Provides:
  - Public Assistance, including direct Federal Assistance, for 1 county and the Confederated Tribes of Colville Reservation
  - Hazard Mitigation statewide
- FCO is Michael J. Hall



 Declared PA county

 Confederated Tribe of Colville Reservation

# Disaster Amendments



Amendment	Effective Date	Action
Amendment No. 1 to FEMA-4184-DR-IA	August 11, 2014	Adds Sac and Fox Tribe of the Mississippi in Iowa for Public Assistance

# Open Field Offices as of August 12, 2014

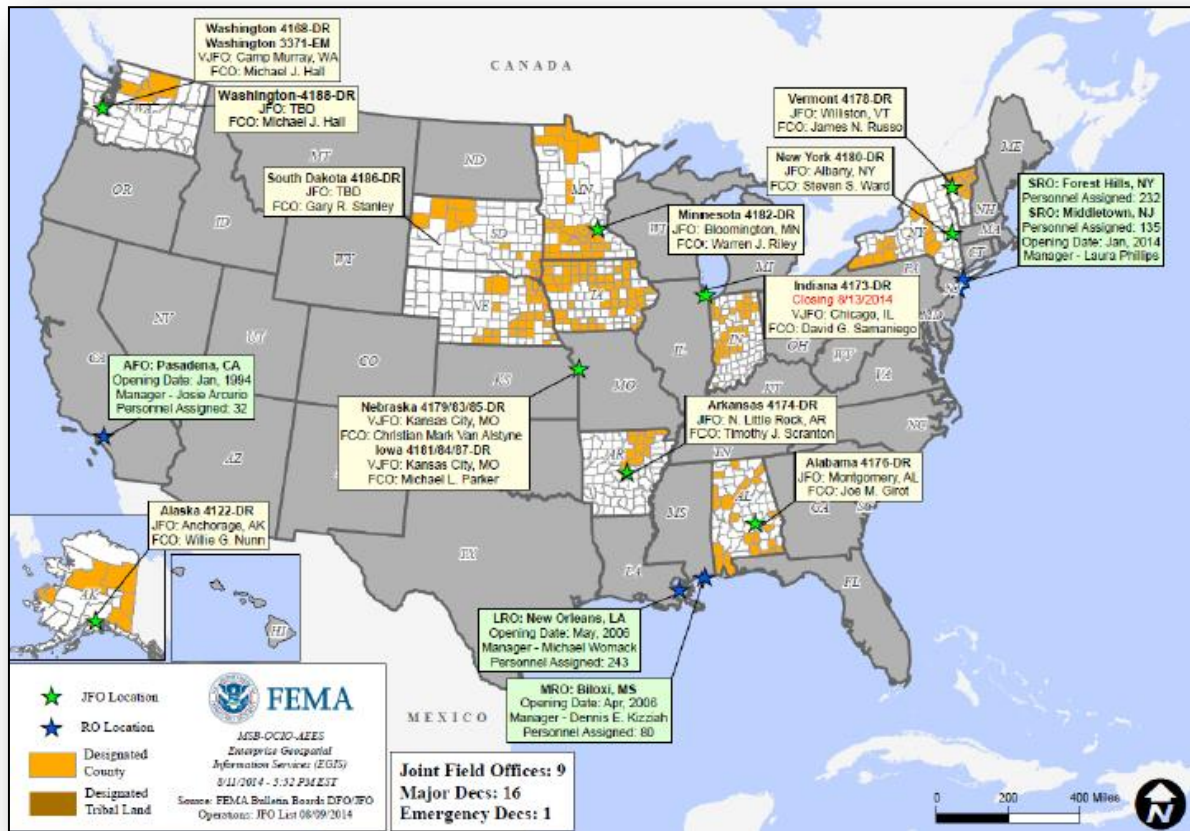



# Joint Preliminary Damage Assessments



Region	State / Location	Event	IA/PA	Number of Counties		Start – End
				Requested	Complete	
II	Puerto Rico	Tropical Storm Bertha August, 2014	PA	7	0	8/6 – TBD
VIII	Utah	Severe storms & Mudslides August 4, 2014	IA	1	0	TBD
			PA	1	0	TBD
IX	Guam	Typhoon Halong July 2014	PA	2	0	8/8 – TBD
IX	American Samoa	Flooding & Mudslides July 29, 2014 & continuing	PA	1	0	8/9 – TBD

# National Weather Forecast



FEMA

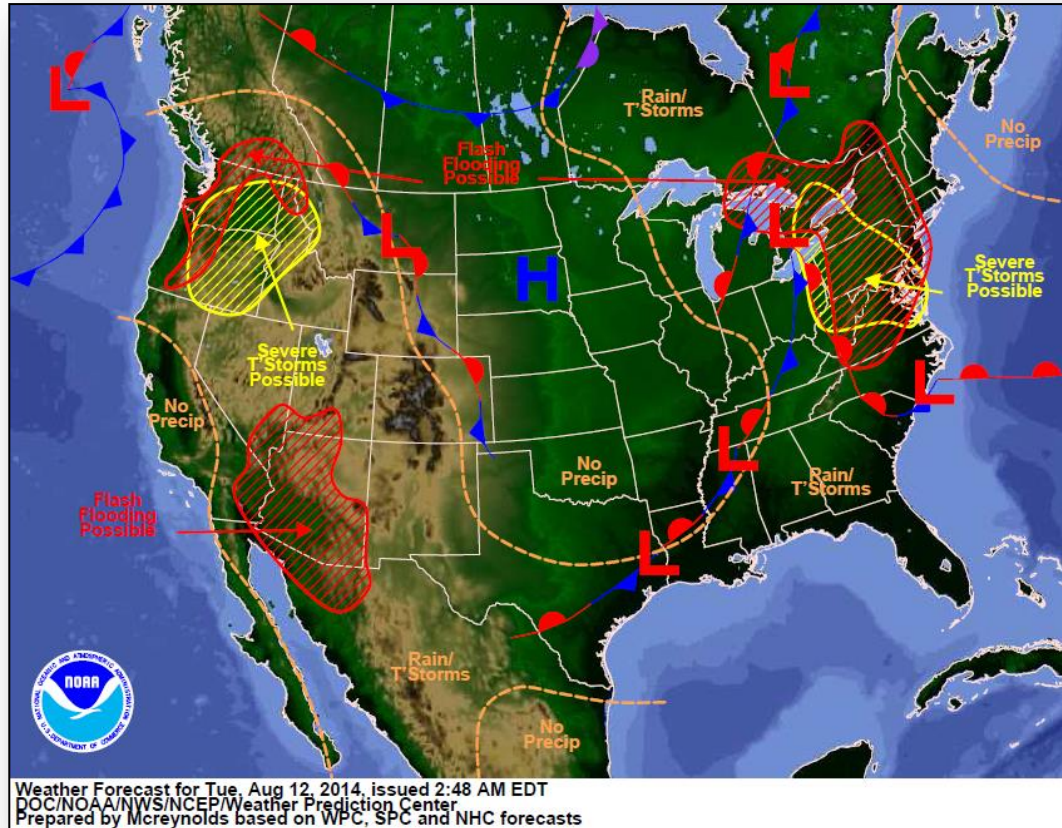

# Active Watches/Warnings

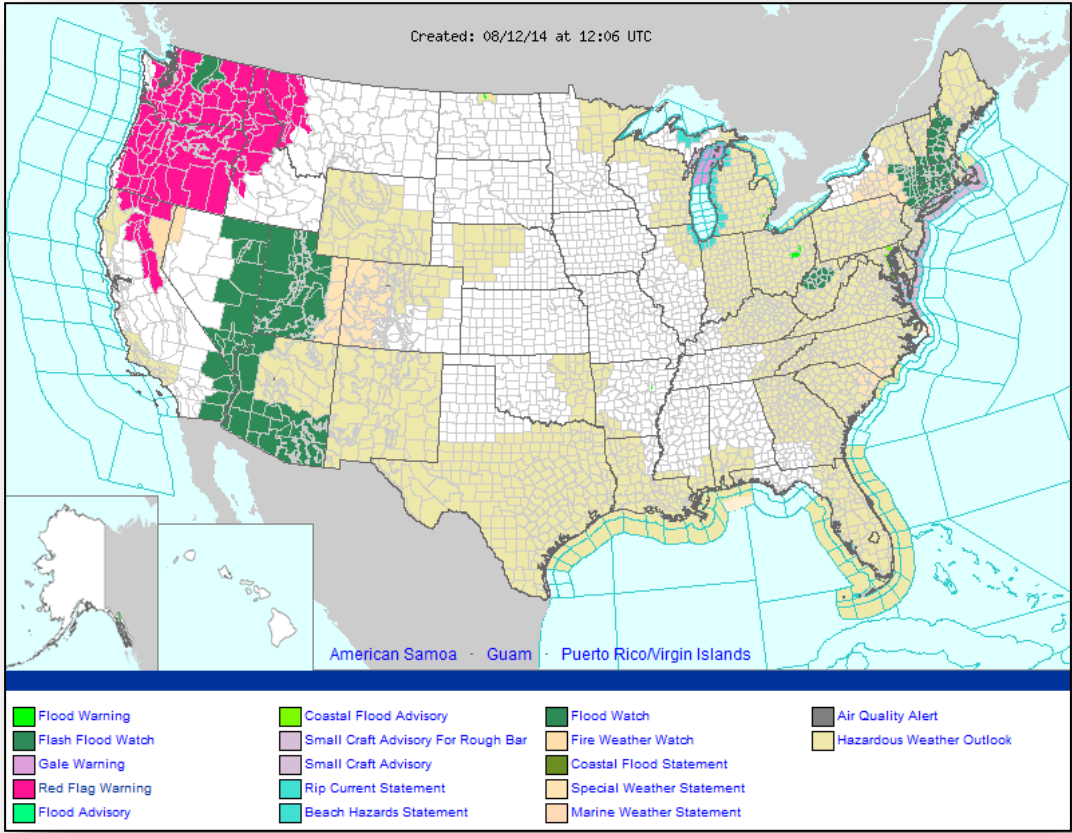

# Precipitation Forecast – 3 Day



FEMA

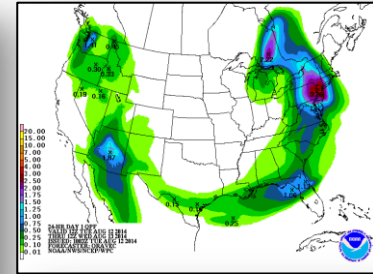
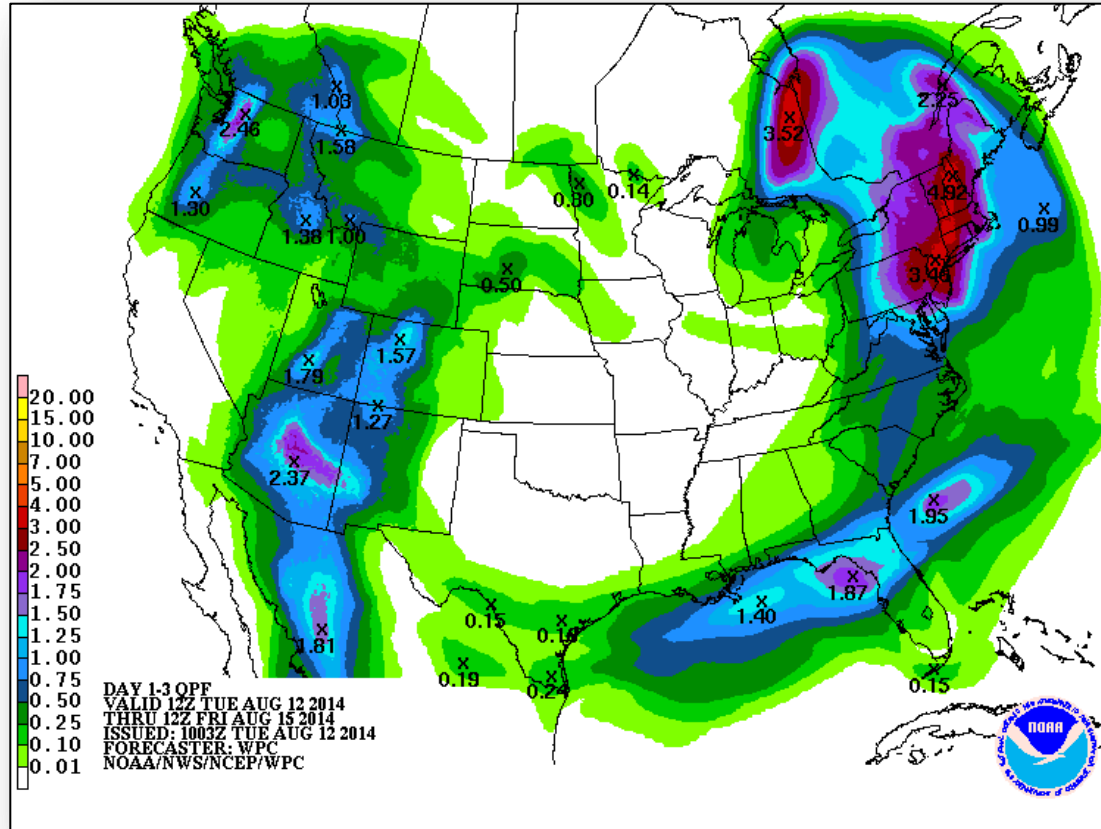

Day 1

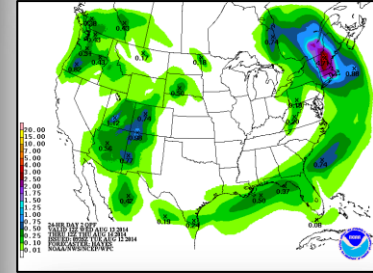

Day 2

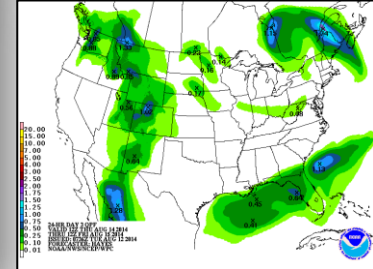

Day 3



# River Forecast

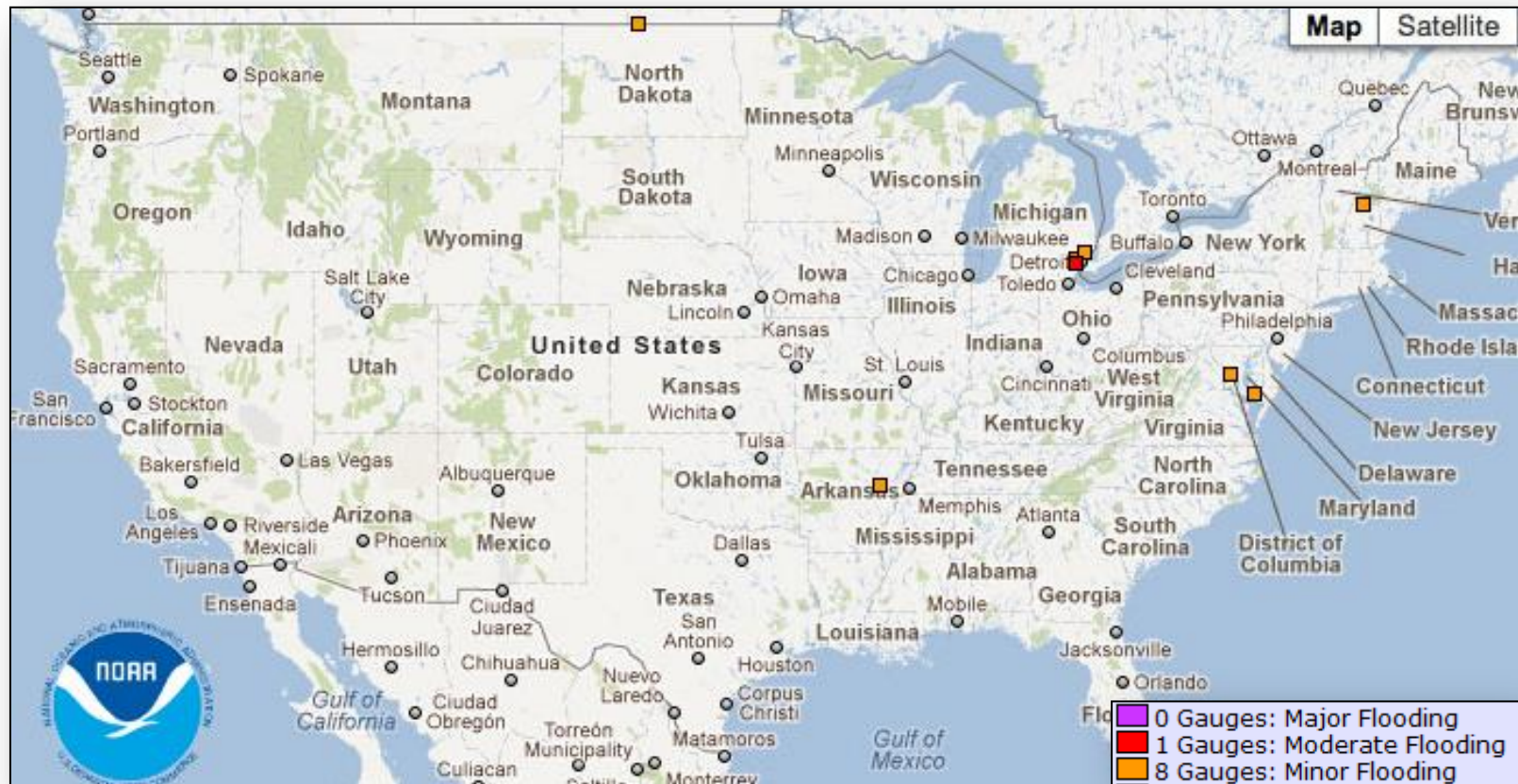



# Convective Outlook, Days 1 – 3

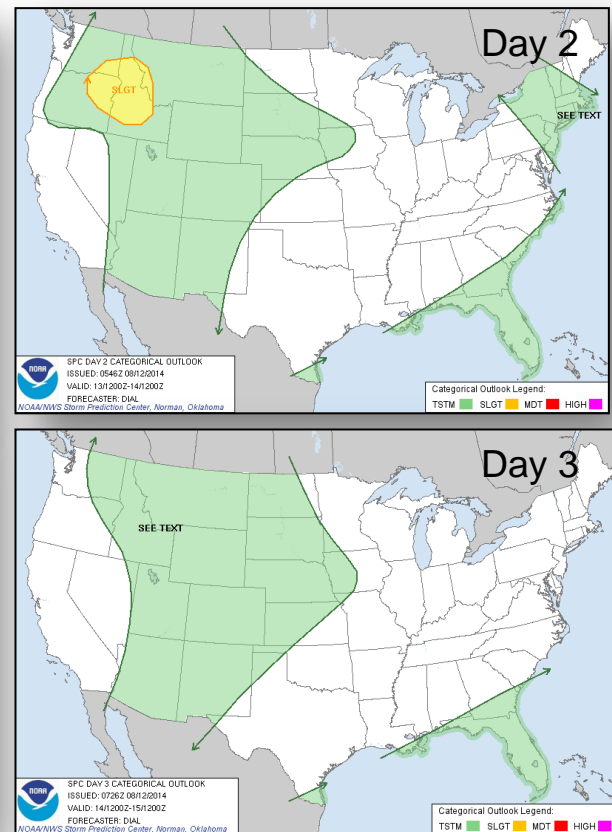
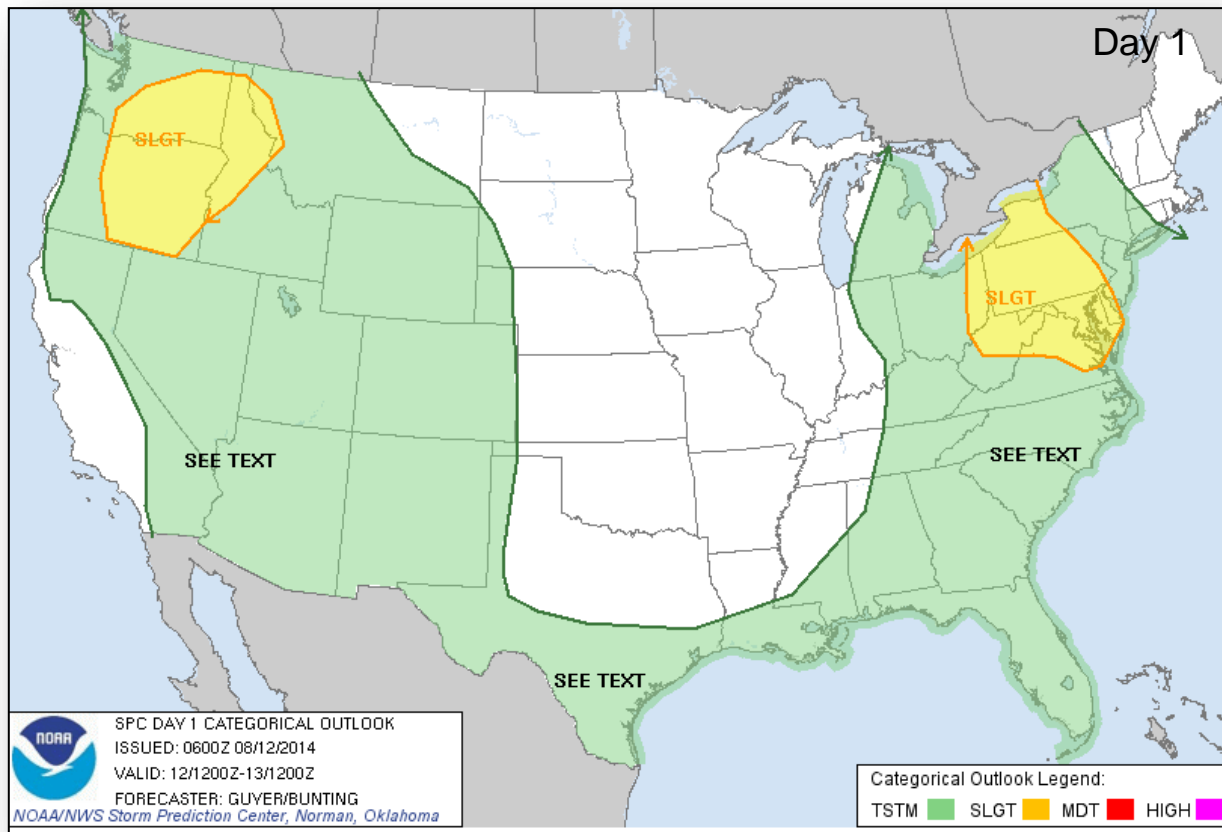

# Fire Weather Outlook, Days 1 – 8



FEMA

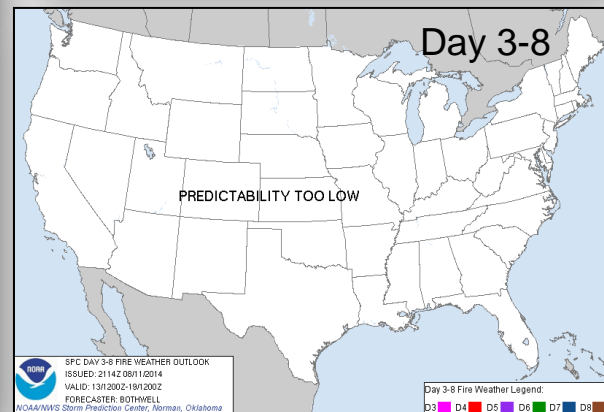
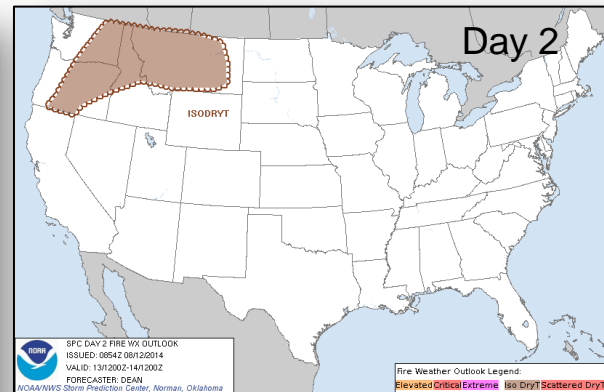
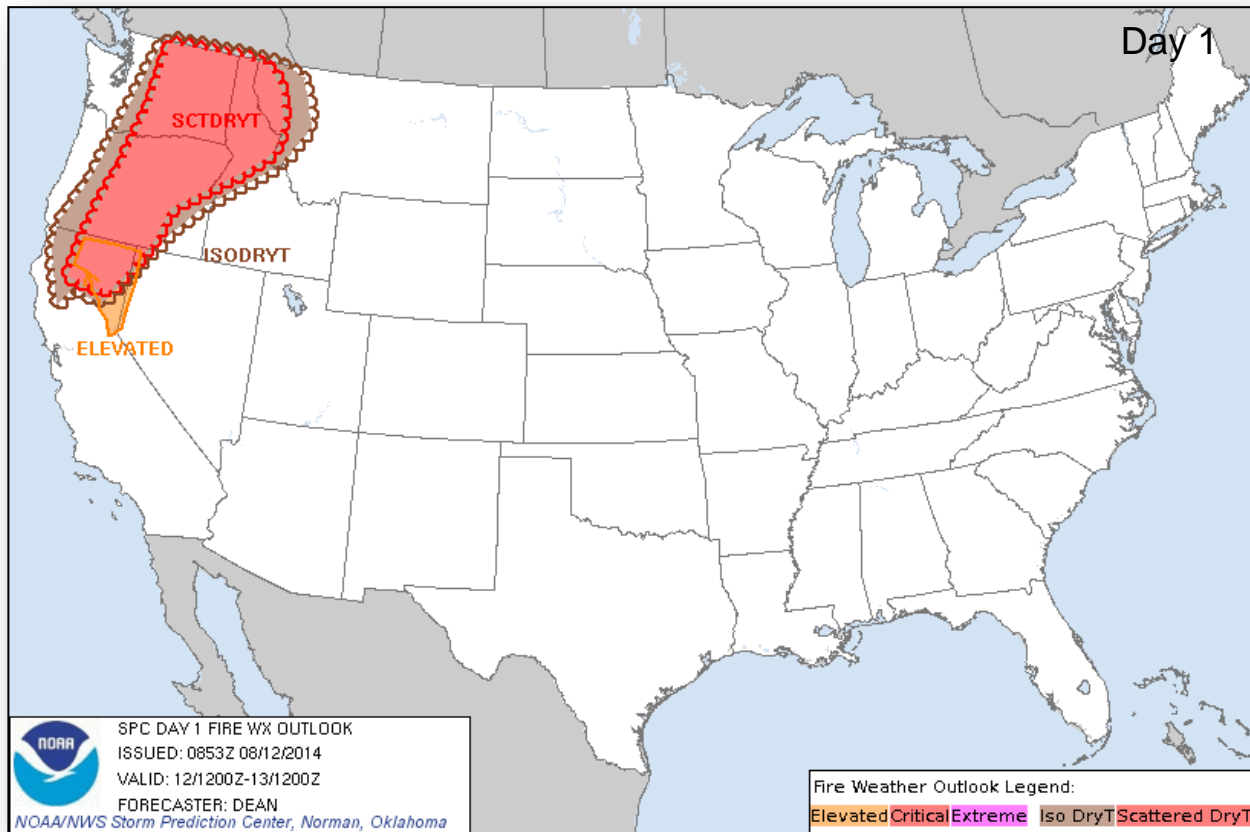

# Hazard Outlook: August 14 – 18



FEMA

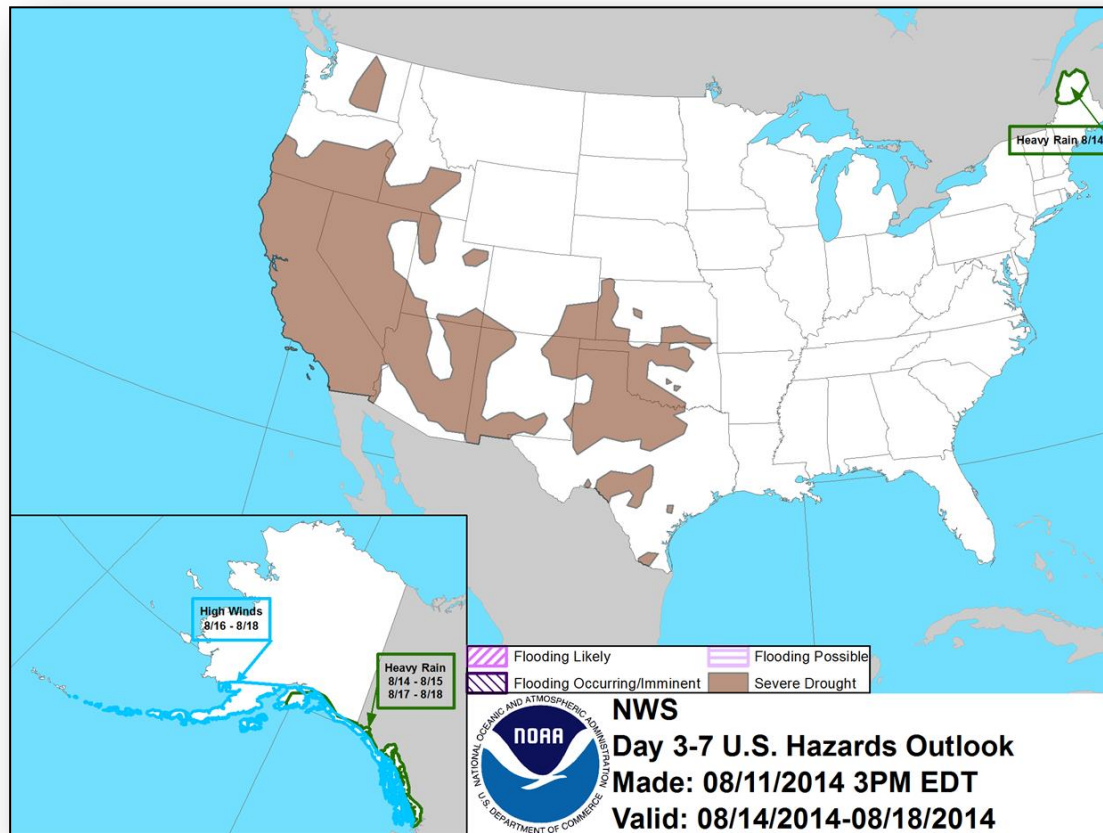

# Space Weather

NOAA Scales Activity (Range: 1/minor to 5/extreme)	Past 24 Hours	Current	Next 24 Hours
Space Weather Activity:	None	None	None
• Geomagnetic Storms	None	None	None
• Solar Radiation Storms	None	None	None
• Radio Blackouts	None	None	None

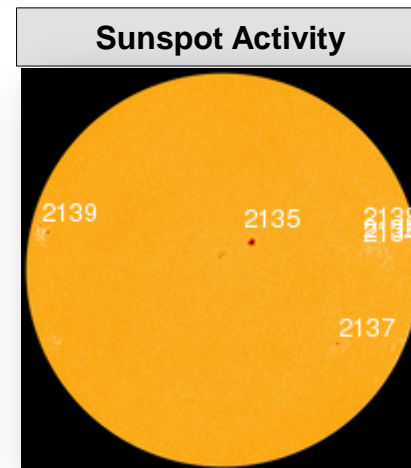
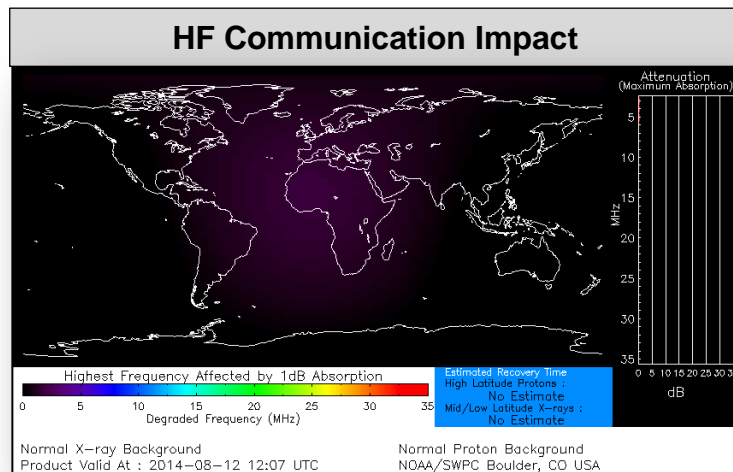

# Public Assistance Grant Program



FEMA

## PA Project Worksheets Obligated in past week, as of August 11, 2014 at 1400 EDT

PA Category	Emergency Work		Permanent Work							Total
	A - Debris Removal	B - Protective Measures	C - Roads & Bridges	D - Water Control Facilities	E - Public Buildings	F - Public Utilities	G - Recreational or Other	H - Fire Management	Z - State Management	
Number Of PWs Obligated	29	52	58	6	32	16	11	4	6	214
Federal Share Obligated	\$10,839,571	\$5,938,181	\$7,680,189	\$1,316,096	\$2,297,208	\$3,714,466	\$2,612,561	\$455,806	\$155,296	<b>\$35,009,374</b>

## Public Assistance Obligated per Category In the Past 2 Weeks – 7/29/2014 through 8/11/2014

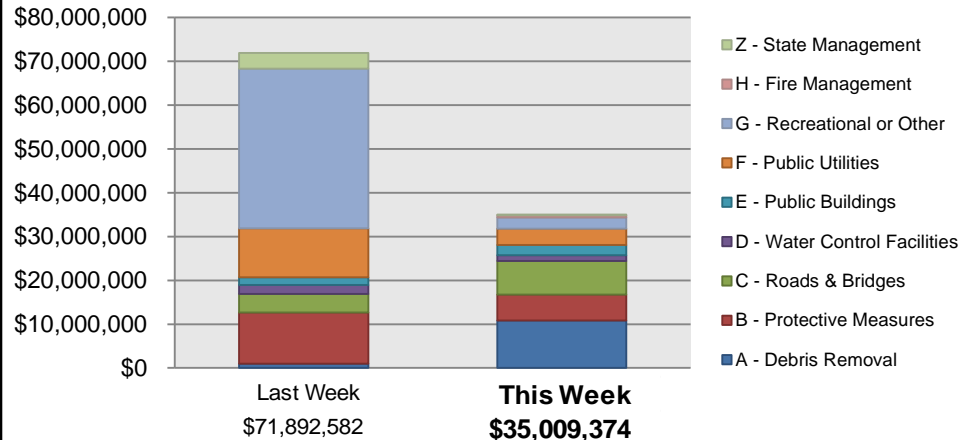

## PA Highlights

- DR 4165 in Georgia received the most public assistance grants over the past week, at \$5.12 million
  - This included a Category A obligation of \$4.8 million for debris remove in Augusta, Richmond County, GA



# Direct Housing



FEMA

## Total Households in FEMA Direct Housing per State

Past Year per Week, Aug 12, 2013 – Aug 11, 2014, Projected to Feb 9, 2015

There are currently **67** Households in Temporary Housing

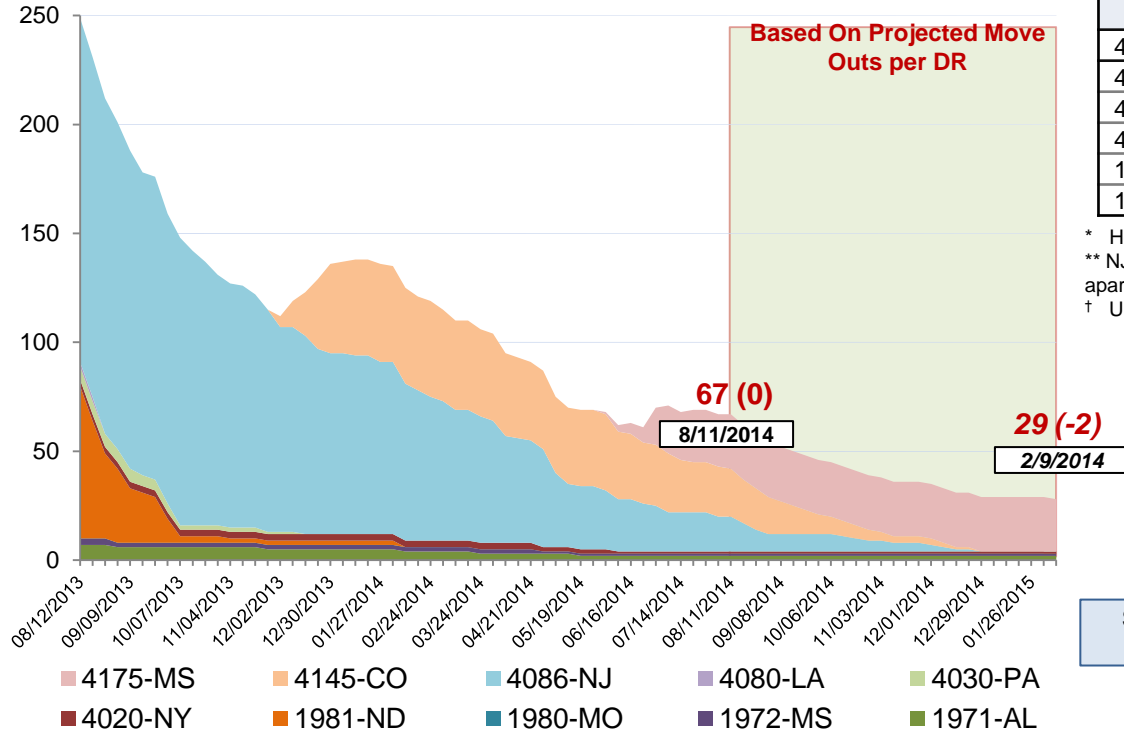

DR	IA Declaration Date	Program End Date	Current # of Households in Direct Housing (Weekly Change)
4175-MS	04/30/2014	10/30/2015	25 (+1)
4145-CO	09/14/2013	03/14/2015	22 (-1)
4086-NJ **	10/30/2012	08/31/2014	16 (0)
4020-NY†	08/31/2011	06/01/2013	1 (0)
1972-MS†	04/29/2011	10/29/2012	1 (0)
1971-AL†	04/28/2011	10/28/2012	2 (0)

\* Housing Program has been extended

\*\* NJ - Includes 8 (0) households in MHUs; 8 (0) households in Ft Monmouth apartments

† Units are under authority of Department of Justice

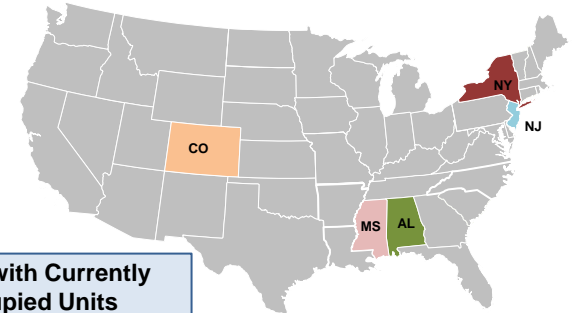

States with Currently Occupied Units

# NPSC Activity



NPSC Call Activity in the Past Week 8/3/2014 through 8/9/2014					
Call Type	Projected Calls	Actual Calls	Average Answer Time	Maximum Answer Time	Minimum Answer Time
Registration Intake	572	618	:12	:20	:07
Helpline	4,277	3,939	:12	:18	:07
All Calls	4,849	4,557	:12	:20	:07

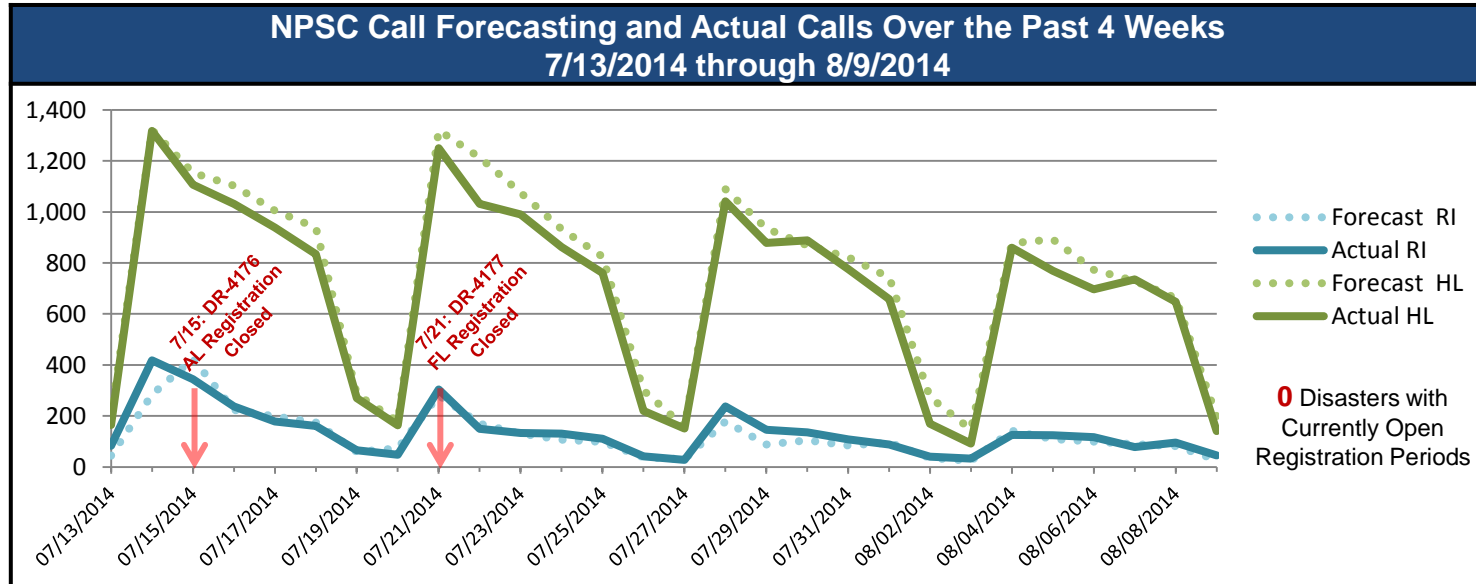

# Individual Assistance Activity



FEMA

Individuals and Households Program Activity in past week, as of Aug 11, 2014 at 1500 EDT		
Assistance Type	Applicants Approved	Amount Approved
11 Declarations IHP Programmatically Open – Closed Registration *		
Housing Assistance	143	\$345,898
Other Needs Assistance	47	\$113,845
Total IHP	\$459,743	
Grand Total	\$459,743	

\* There are currently no IA Declarations with Open Registration Periods

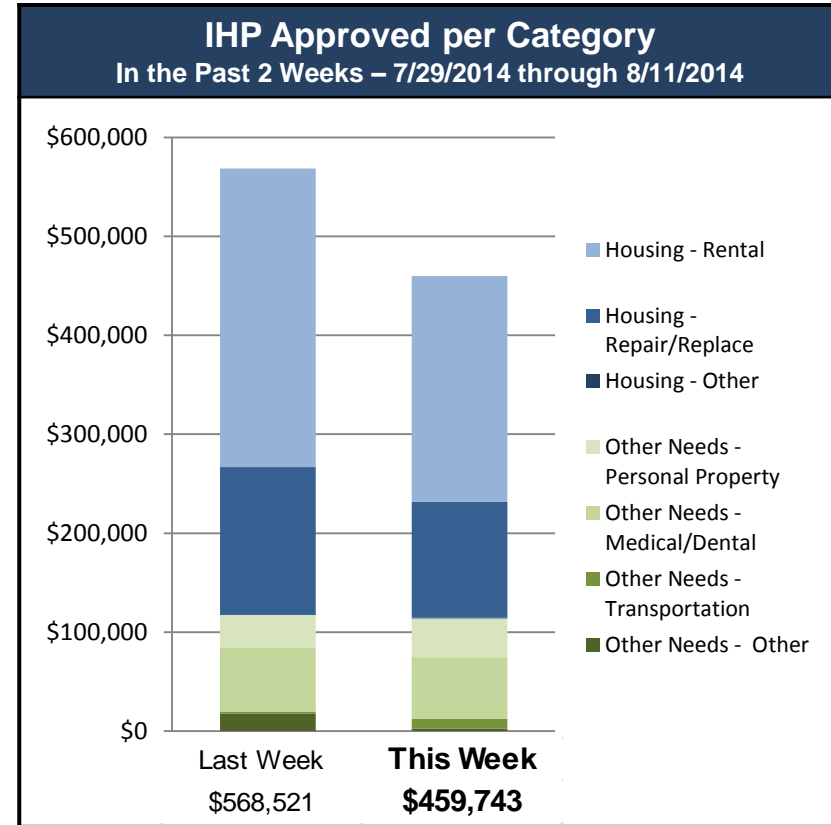

# FEMA Readiness – Deployable Teams/Assets



Deployable Teams/Assets									
Resource	Status	Total	Available		Partially Available	Not Available	Detailed Deployed Activated	Comments	Rating Criterion
FCO		39	15	38%	0	1	23		OFDC Readiness: FCO   Green   Yellow   Red Type 1   3+   2   1 Type 2   4+   3   2 Type 3   4   3   2
FDRC		10	5	50%	0	0	5		FDRC   3   2   1
US&R		28	26	93%	1	1	0		<ul style="list-style-type: none"><li>NM-TF1 (Red for personnel shortages)</li><li>CA-TF1 (Yellow for logistics &amp; management)</li></ul> <ul style="list-style-type: none"><li>Green = Available/FMC</li><li>Yellow = Available/PMC</li><li>Red = Out-of-Service</li><li>Blue = Assigned/Deployed</li></ul>
National IMAT		3	2	67%	0	0	1	<ul style="list-style-type: none"><li>IMAT West to DC (NRCC)</li></ul>	<ul style="list-style-type: none"><li>Green: 3 avail</li><li>Yellow: 1-2 avail</li><li>Red: 0 avail (<i>Individual N-IMAT red if 50% of Section Chiefs and/or Team Leader is unavailable for deployment.</i>)</li></ul>
Regional IMAT		13	4	31%	3	3	3	<u>Partially Mission Capable (PMC):</u> <ul style="list-style-type: none"><li>Region II, III, VI (Team 1)</li></ul> <u>Not Mission Capable (NMC):</u> <ul style="list-style-type: none"><li>Region V, VI (Team 2), VII</li></ul> <u>Deployed</u> <ul style="list-style-type: none"><li>Region X to WA</li><li>Region VIII to SD; arrived August 11</li><li>Region IX (Team 1) demobilizing from HI (Iselle &amp; Julio)</li></ul>	<ul style="list-style-type: none"><li>Green: 7 or more avail</li><li>Yellow: 4 - 6 teams available</li><li>Red: &gt; 8 teams deployed/unavailable</li></ul> <p><i>R-IMAT also red if TL Ops/Log Chief is unavailable and has no qualified replacement.</i></p>
MCOV		55	50	91%	0	5	0		<ul style="list-style-type: none"><li>Green = 80 – 100% avail</li><li>Yellow = 60 – 79% avail</li><li>Red = 59% or below avail</li><li>Readiness remains 95%</li></ul>

# FEMA Readiness – National/Regional Teams



National/Regional Teams									
Resource	Status	Total	Available		Partially Available	Not Available	Deployed/ Activated	Comments	Rating Criterion
NWC		5	5	100%	0	0	24/7	Enhanced Watch (UC UCG)	• Green = FMC • Yellow = PMC • Red = NMC
NRCC		2	344	89%	0	44	Not Activated		
HLT		1	N/A	N/A	0	1	Activated	Activated	
DEST							Not Activated		
RRCCs		10	10	100%	0	0	0	Region VIII: Enhanced Watch (dayshift)	
RWCs/MOCs		10	10	100%	0	0	24/7		



# FEMA

**FEMA's mission is to support our citizens and first responders to ensure that as a nation we work together to build, sustain, and improve our capability to prepare for, protect against, respond to, recover from, and mitigate all hazards.**