



FEMA

Daily Operations Briefing

Thursday, August 14, 2014

8:30 a.m. EDT

Significant Activity: August 13 – 14



Significant Events:

- Wildfire Activity – Northern CA & WA

Tropical Activity:

- Atlantic – Tropical cyclone activity not expected next 48 hours
- Eastern Pacific – Tropical Storm Karina; Disturbance 1 (High; 60%)
- Central Pacific – Tropical Storm Julio

Significant Weather:

- Flash flooding possible – Northern Intermountain to Central Plains; Northeast
- Critical Fire Weather: None
- Red Flag Warnings: None
- Space Weather – Past 24 hours / Next 24 hours: No significant activity

FEMA Readiness:

- FEMA HQ NWC – Enhanced Watch for UCG
- National IMAT West – demobilized from DC

Declaration Activity:

- Major Disaster Declaration approved – Tennessee
- Amendment No. 2 to FEMA-4182-DR-MN

2-Day Tropical Outlook – Atlantic



FEMA

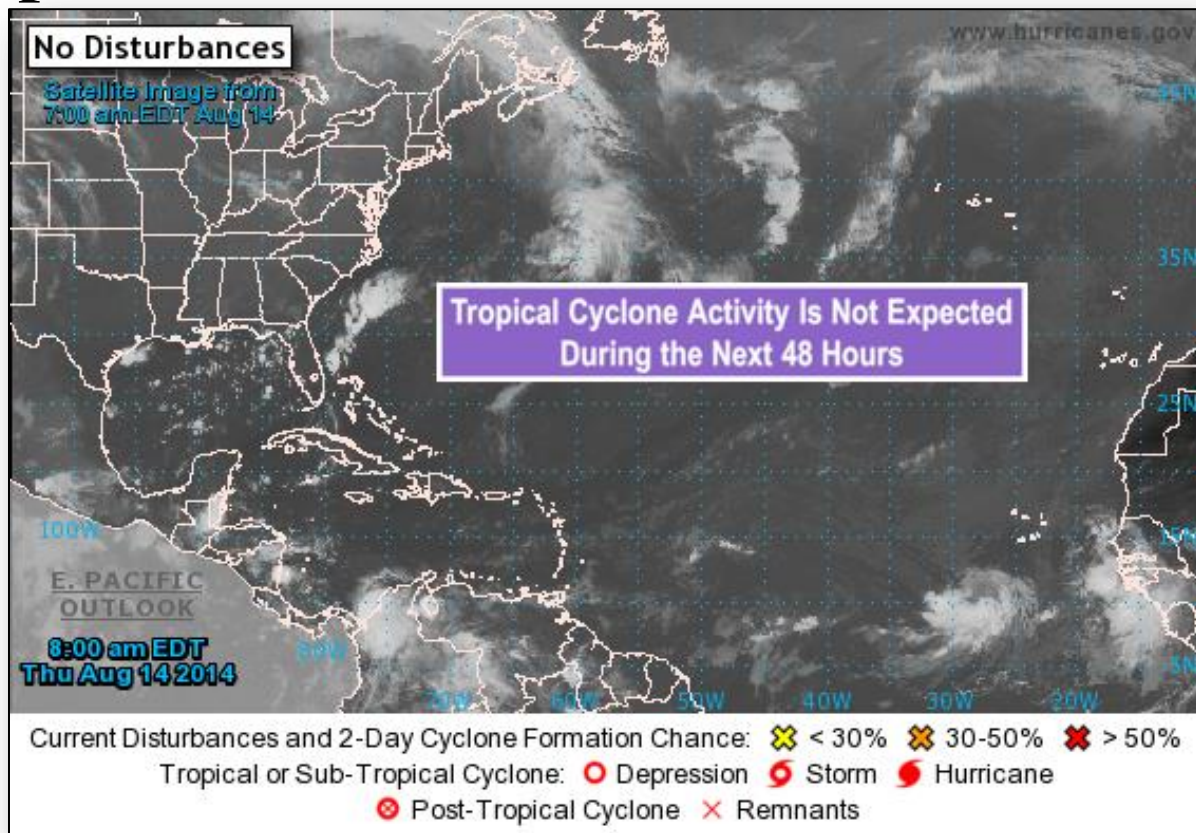

2-Day Tropical Outlook – Eastern Pacific



FEMA

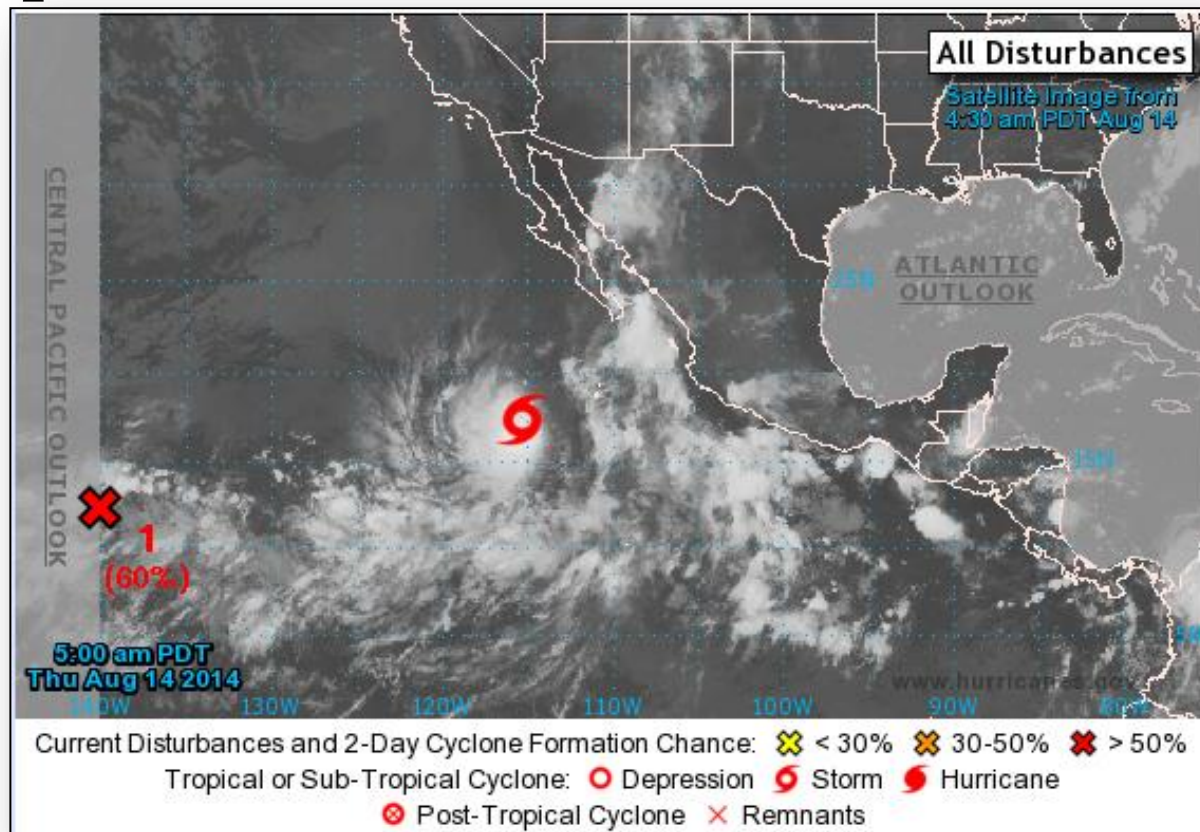

2-Day Tropical Outlook – Eastern Pacific

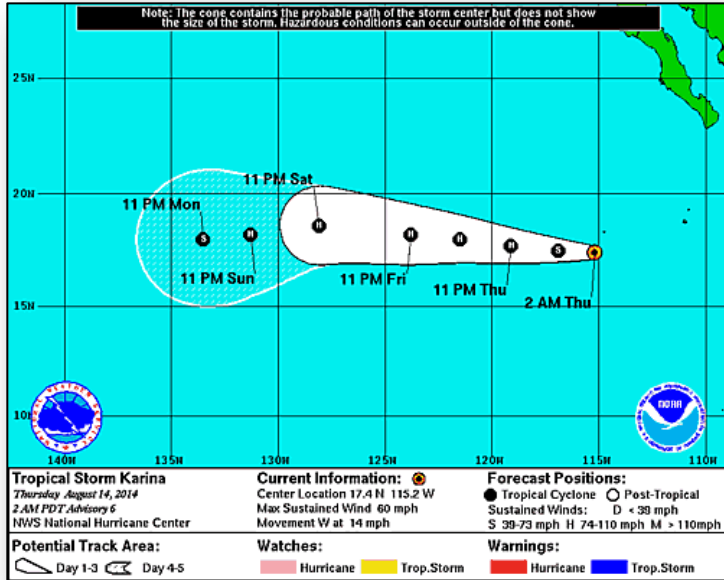

Tropical Storm Karina (as of 5:00 am EDT)

- Located 510 miles SW of southern tip of Baja California, Mexico
- Moving W at 14 mph
- This general motion expected to continue next couple of days
- Max sustained winds 60 mph
- Strengthening is forecast next 48 hours; could become a hurricane by tonight
- Tropical storm force winds extend 35 miles
- No hazards affecting land

2-Day Tropical Outlook – Eastern Pacific

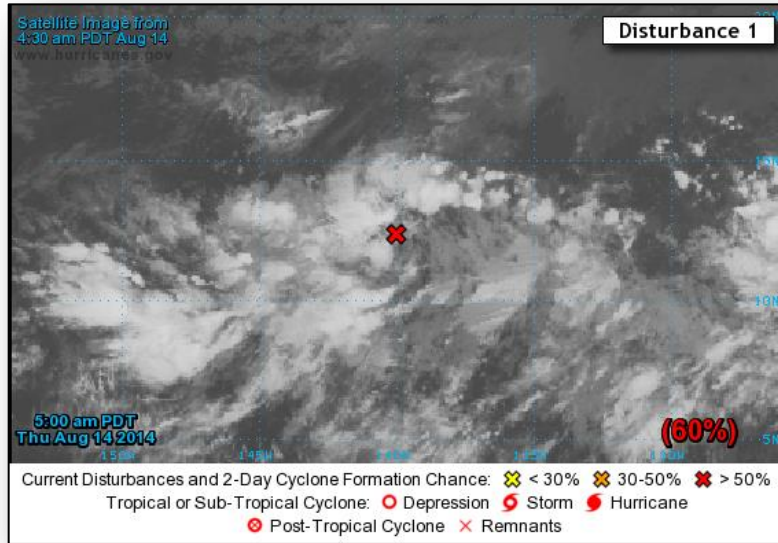

Disturbance 1 (as of 8:00 am EDT)

- Located 1,150 miles ESE of the Big Island of Hawaii
- Moving slowly WNW
- Will move into central Pacific basin later this morning
- Gradual development of this system expected next few days
- Tropical depression could form by late Friday or Saturday
- Formation chance:
 - Next 48 hours: High (60%)
 - Next 5 days: High (80%)

2-Day Tropical Outlook – Central Pacific

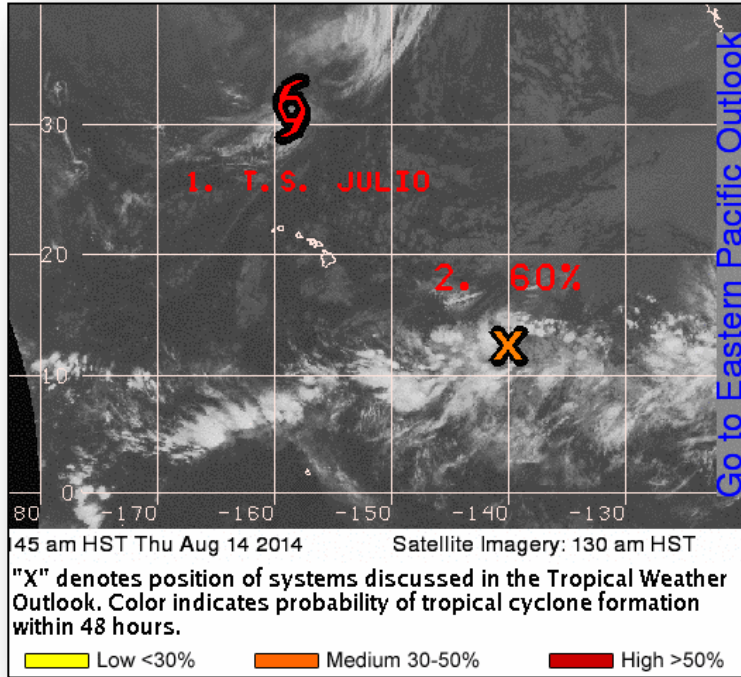

Tropical Storm Julio (as of 5:00 a.m. EDT)

- Located 675 miles N of Honolulu, Hawaii
- Moving NE at 3 mph
- Will slowly move N late tonight through Friday
- Maximum sustained winds 70 mph
- Gradual weakening forecast through Friday
- Tropical storm force winds extend 125 miles

Disturbance 2 (as of 8:00 a.m. EDT)

- Reported in Eastern Pacific

Wildfire Summary



| Fire Name (County) | FMAG # | Acres Burned | % Contained Est. Containment date | Evacuations (Residents) | Structures Threatened | Structures Destroyed | Fatalities / Injuries |
|--|------------------------------|-------------------------------------|--------------------------------------|----------------------------|--|------------------------------|-----------------------------|
| Washington (2) | | | | | | | |
| Chiwaukum Complex (Chelan County) FINAL | FEMA-5061-FM FEMA-5072-FM | 14,198 | 70% (+30) | Voluntary | 163 homes 29 other | 4 other | 0 / 5 |
| Devil's Elbow Complex (Colville Indian Reservation) | None | 26,349 (+5,601) | 15% (+5) | Mandatory | 150 homes 90 other | 2 other | 0 / 10 (+2) |
| California (2) | | | | | | | |
| July Complex Fire (Siskiyou County) | None | 24,472 (+3,690) | 0% | Mandatory | 140(+33) homes 72(+30) other | 3 (+3) other | 0 / 0 |
| Lodge Complex Fire (Mendocino County) | None | 11,300 (+300) | 50% (+5) | Mandatory | 16 homes | None | 0 / 12 |

Disaster Requests & Declarations



| Declaration Requests in Process | | Requests APPROVED (since last report) | Requests DENIED (since last report) |
|---|----------------|--|--|
| 1 | Date Requested | 1 | 0 |
| TN – DR Severe Storms, Tornadoes, Straight-line Winds, and Flooding | August 4, 2014 | Declared August 13, 2014 | |
| ND – DR Severe Storms and Flooding | August 8, 2014 | | |

Major Disaster Declaration – TN



FEMA-4189-DR-TN

- Major Disaster Declaration approved August 13, 2014 for State of Tennessee
- For severe storms, tornadoes, straight-line winds & flooding that occurred June 5-10, 2014
- Provides:
 - Public Assistance for 18 counties
 - Hazard Mitigation statewide
- FCO is W. Michael Moore

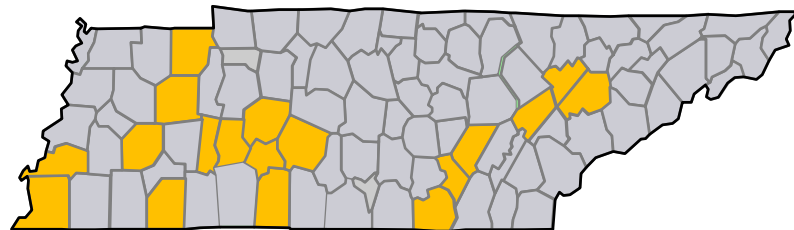

■ Declared PA counties

Disaster Amendments



| Amendment | Effective Date | Action |
|---------------------------------------|-----------------|--|
| Amendment No. 2 to FEMA-4182-DR-MN | August 13, 2014 | Adds 3 counties and the Bois Forte Band of Chippewa within Koochiching County for Public Assistance |

Open Field Offices as of August 14, 2014

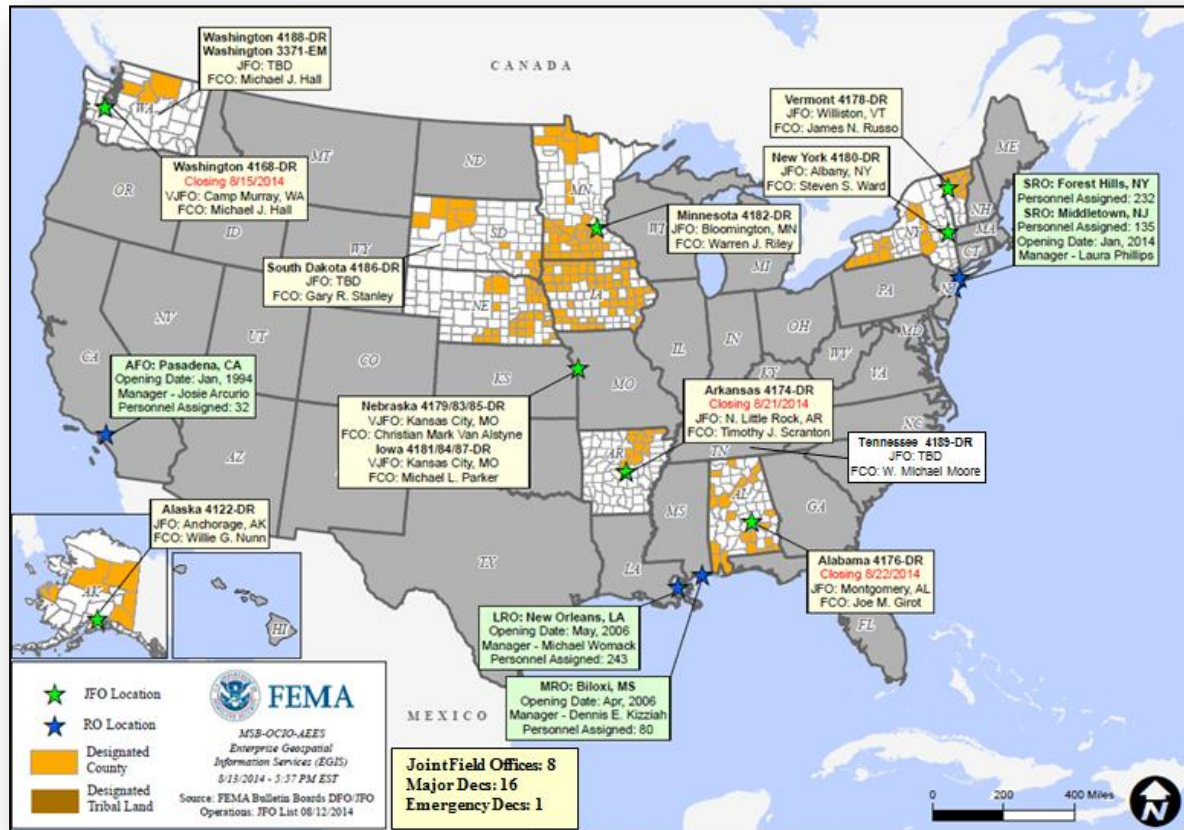

Joint Preliminary Damage Assessments



| Region | State / Location | Event | IA/PA | Number of Counties | | Start – End |
|--------|------------------|---|-------|--------------------|----------|-------------|
| | | | | Requested | Complete | |
| II | Puerto Rico | Tropical Storm Bertha August 2014 | PA | 7 | 0 | 8/6 – TBD |
| VIII | Utah | Severe storm & Mudslide August 4, 2014 | IA | 1 | 0 | 8/14 – TBD |
| | | | PA | 1 | 0 | 8/13 – TBD |
| IX | Guam | Typhoon Halong July 2014 | PA | 2 | 0 | 8/8 – TBD |
| IX | Hawaii | Hurricane Iselle August 2014 | IA | 1 | 0 | 8/15 – TBD |

National Weather Forecast

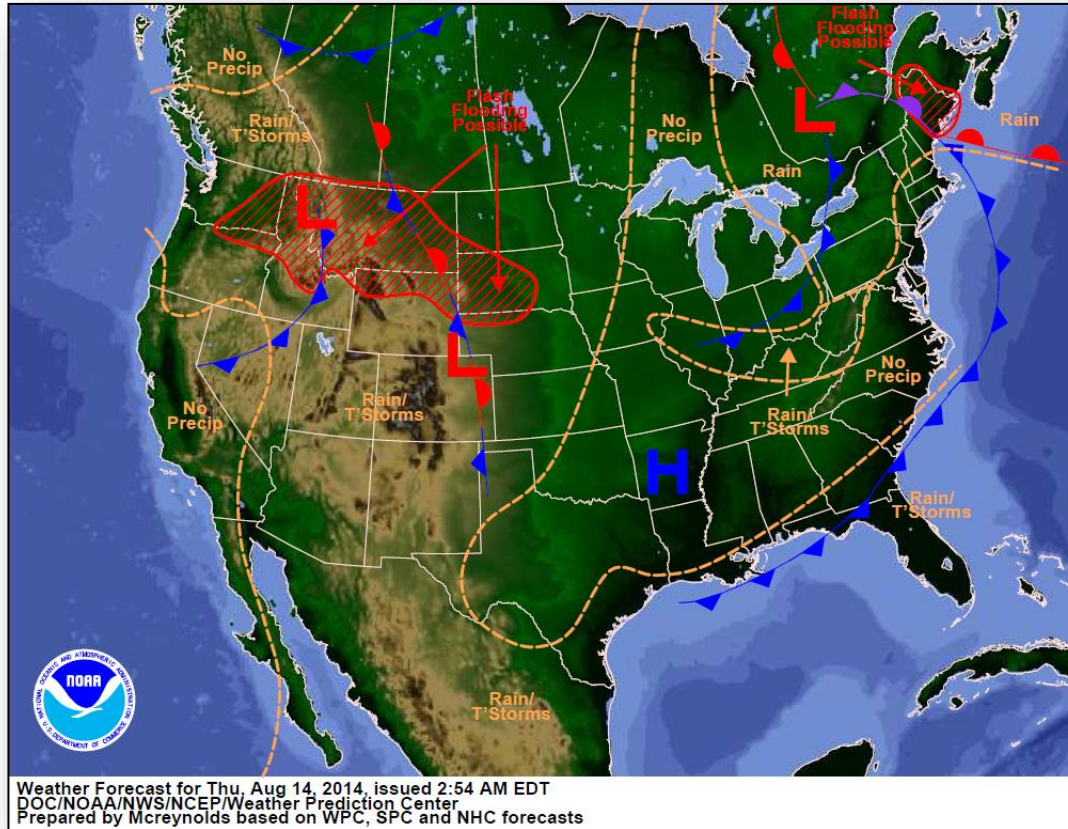

Active Watches/Warnings

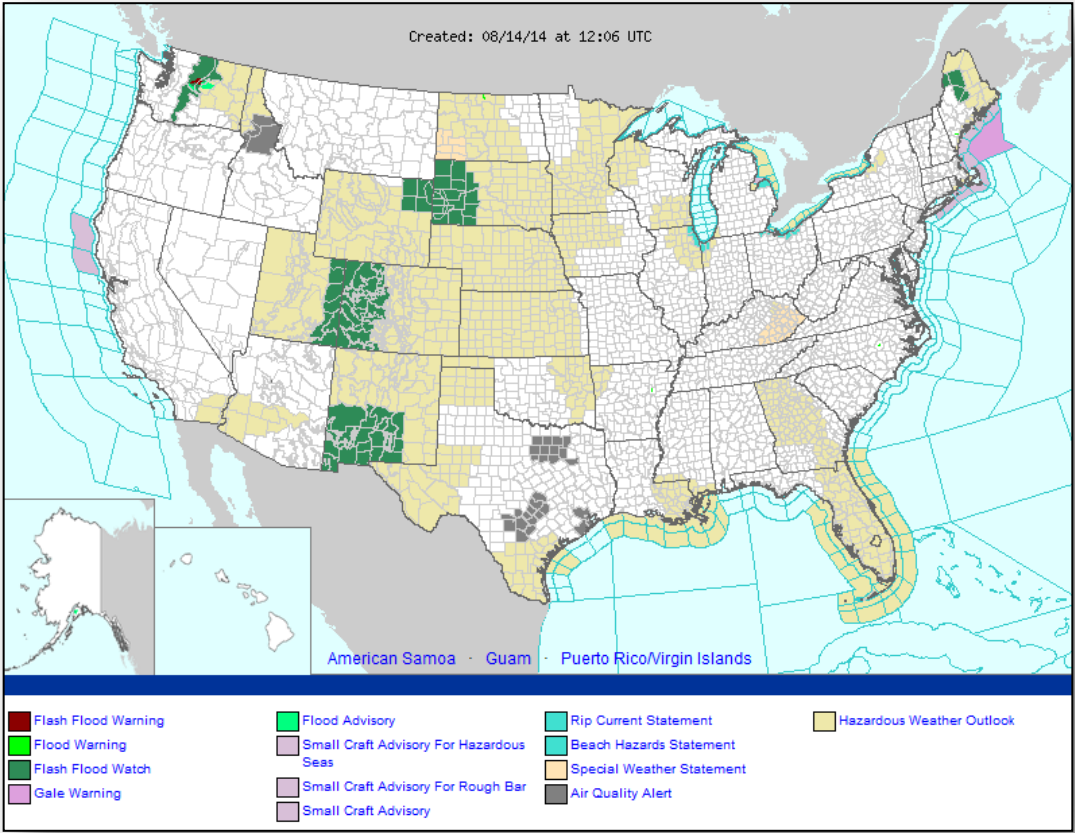

Precipitation Forecast – 3 Day



FEMA

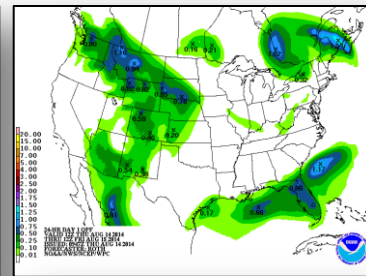
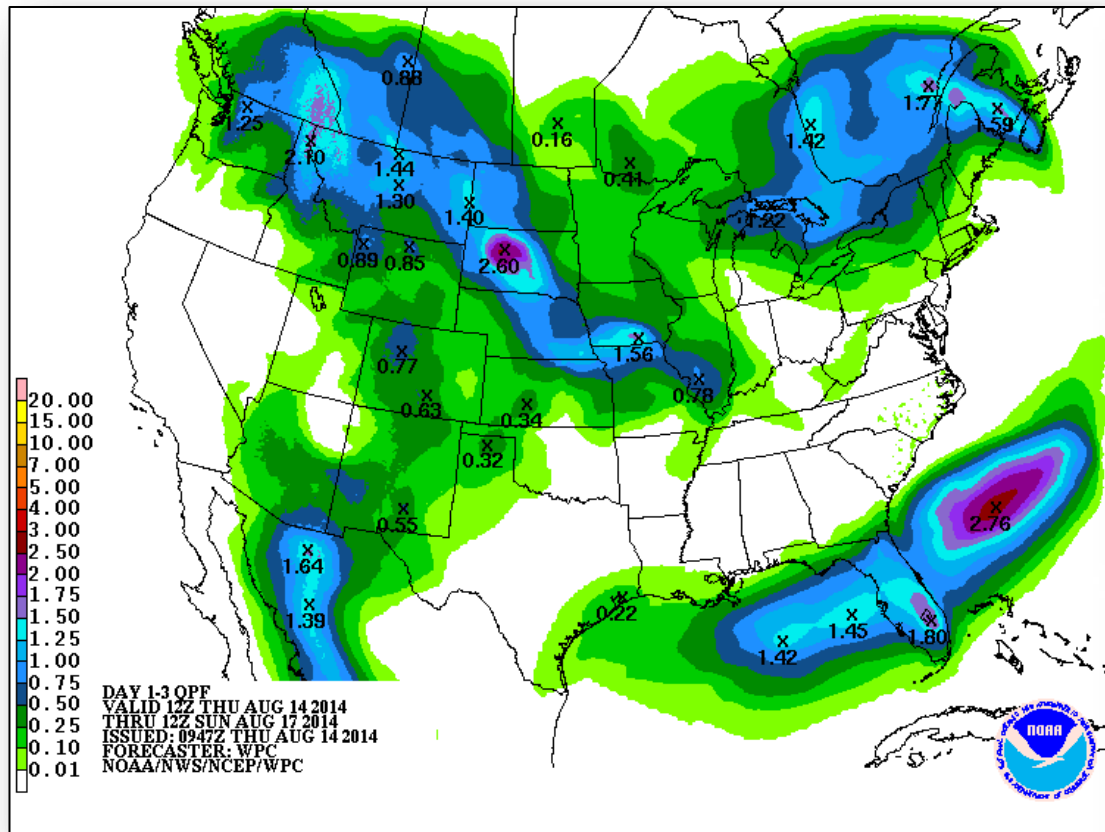

Day 1

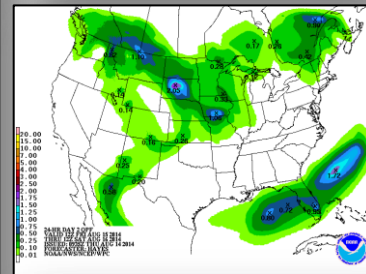

Day 2

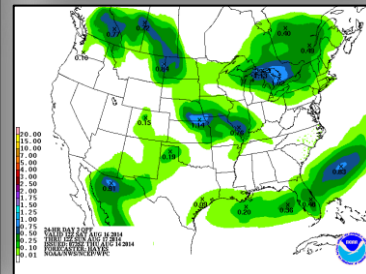

Day 3

River Forecast



FEMA

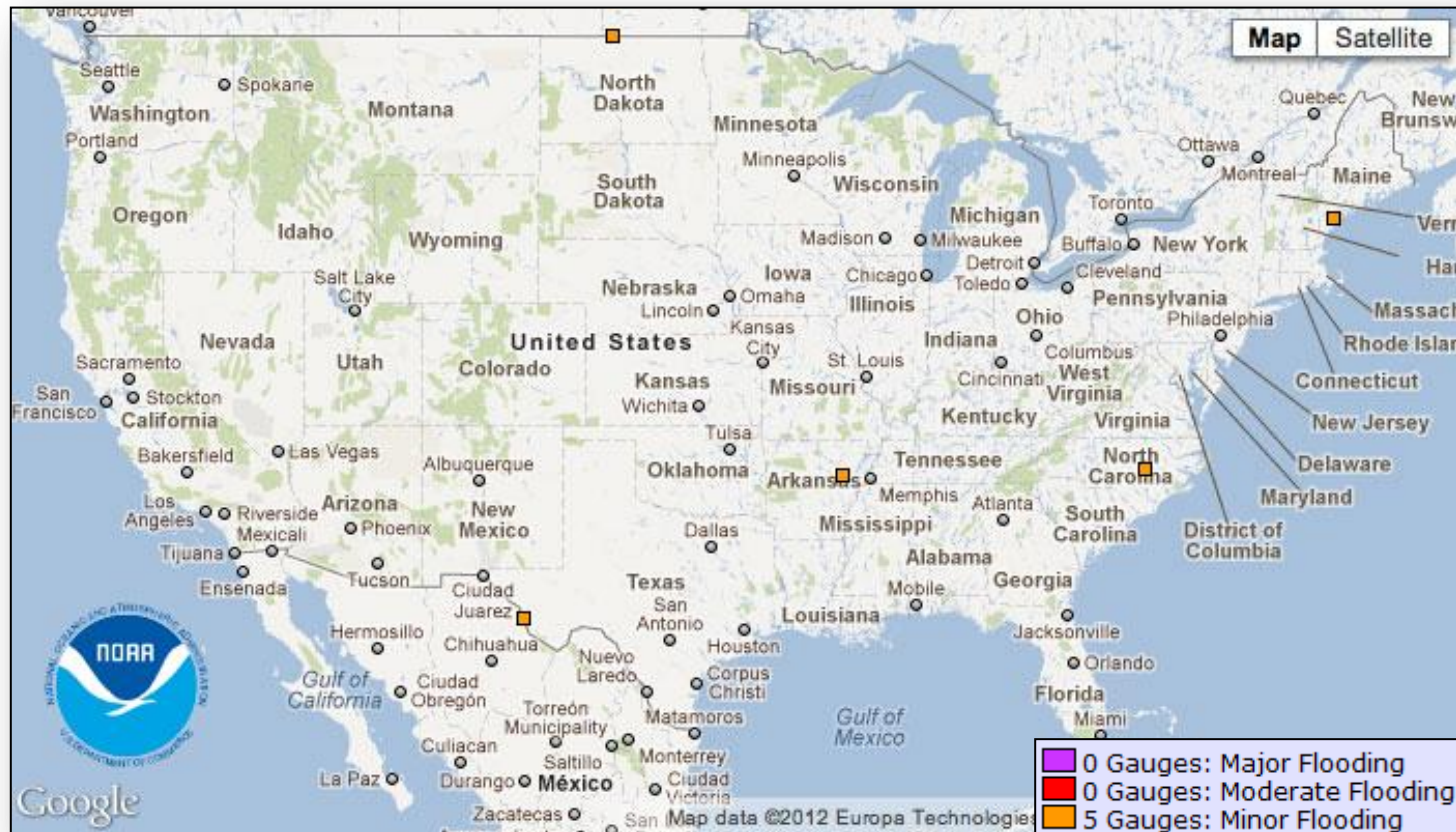

Convective Outlook, Days 1 – 3



FEMA

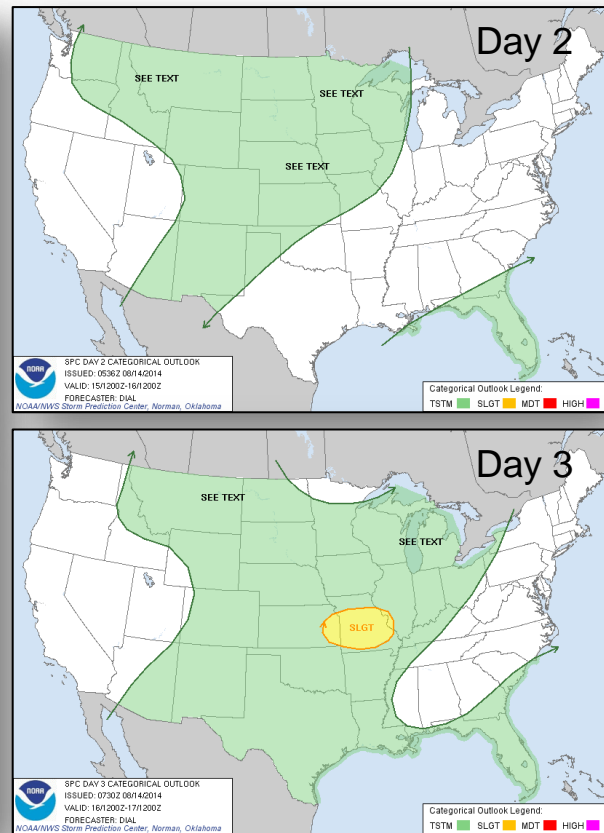
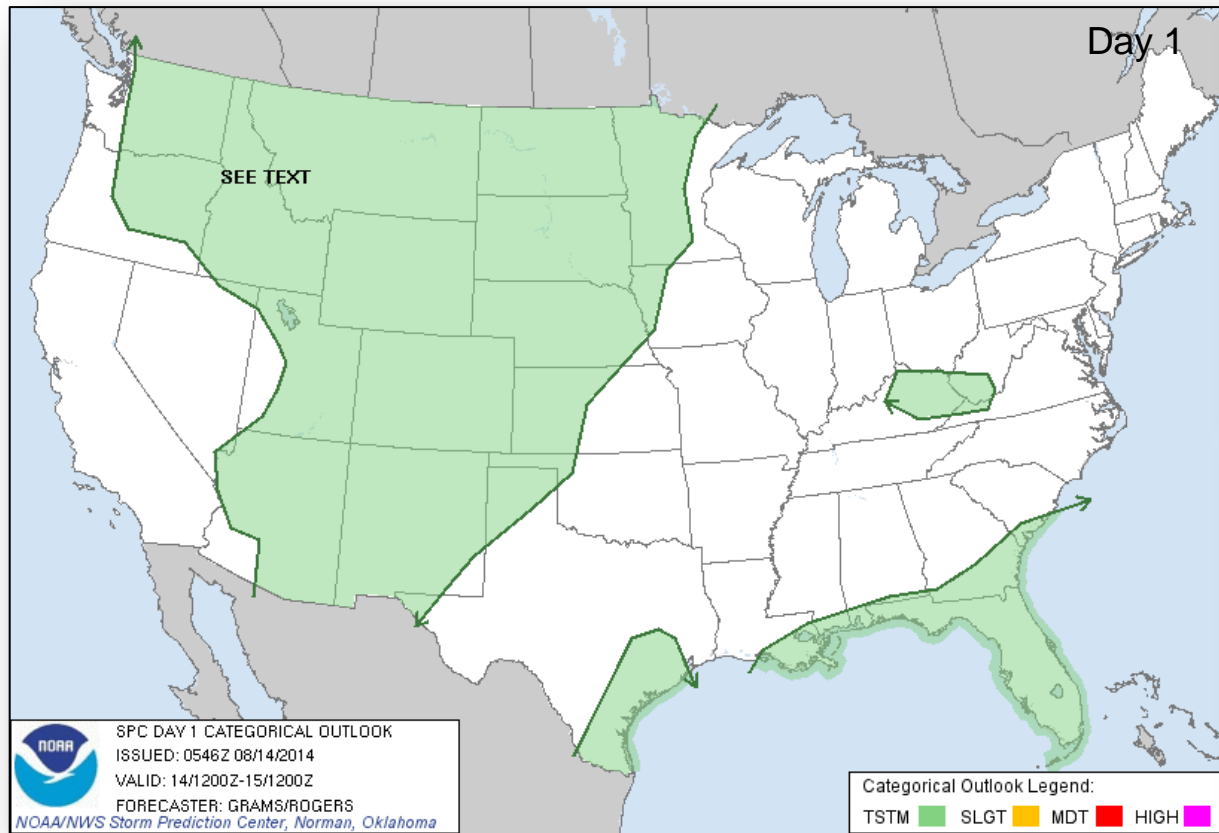

Fire Weather Outlook, Days 1 – 8



FEMA

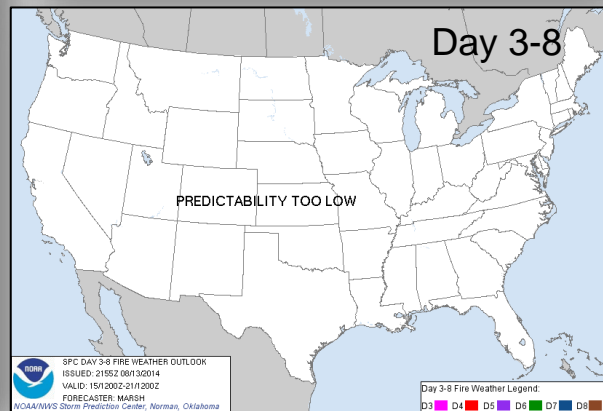
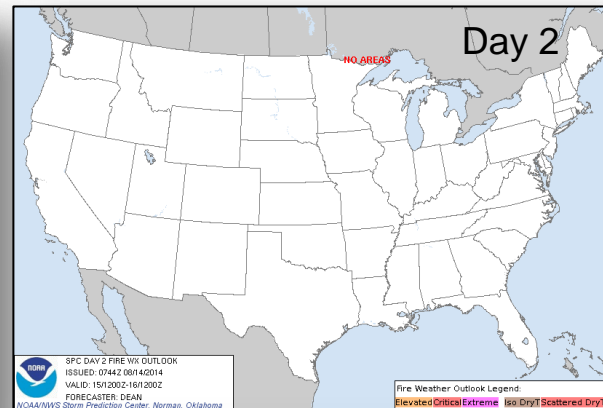
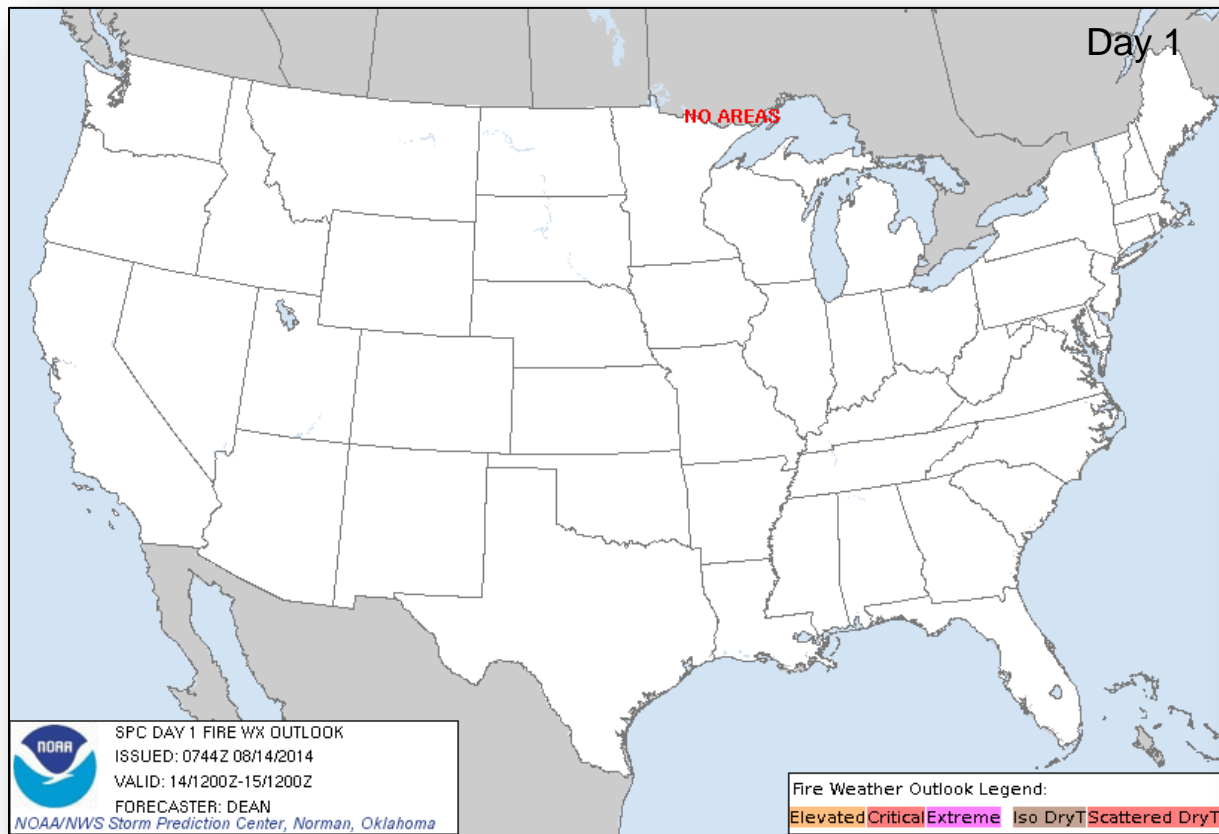

Hazard Outlook: August 16 – 20

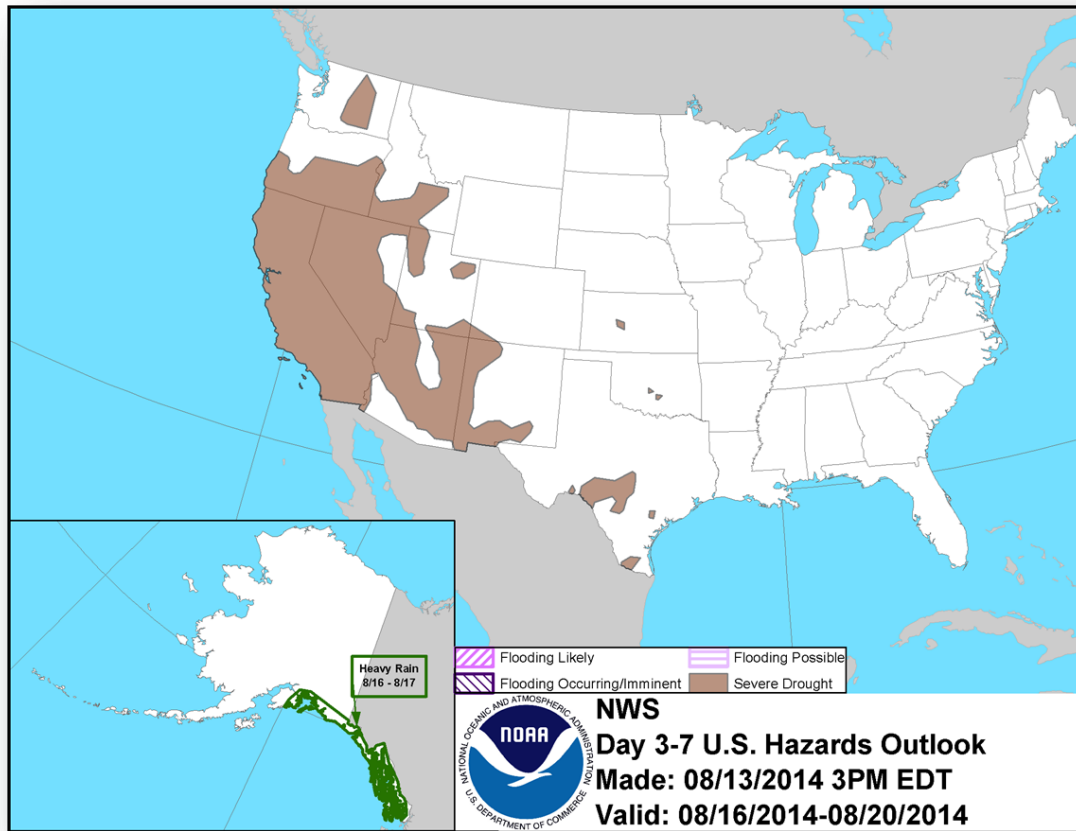

Space Weather

| NOAA Scales Activity (Range: 1/minor to 5/extreme) | Past 24 Hours | Current | Next 24 Hours |
|---|------------------|---------|------------------|
| Space Weather Activity: | None | None | None |
| • Geomagnetic Storms | None | None | None |
| • Solar Radiation Storms | None | None | None |
| • Radio Blackouts | None | None | None |

HF Communication Impact

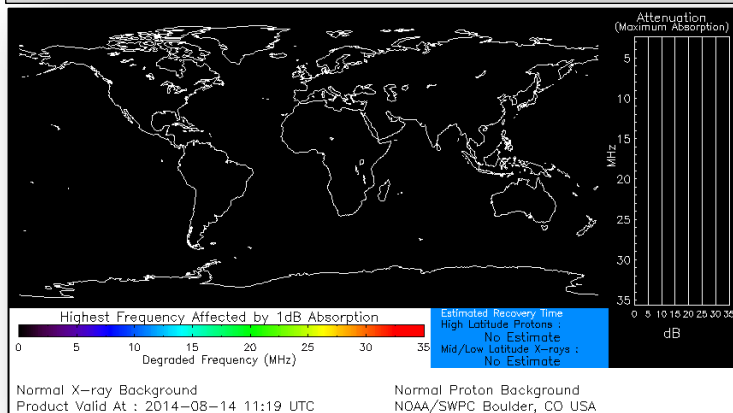

Sunspot Activity

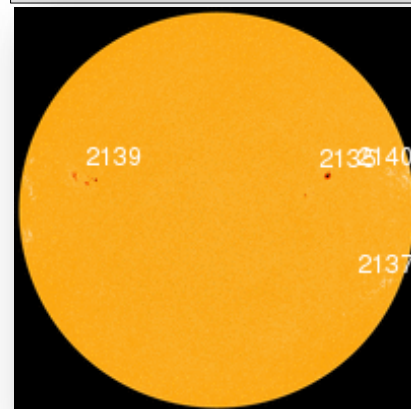

FEMA Readiness – Deployable Teams/Assets



| Deployable Teams/Assets | | | | | | | | | |
|-------------------------|--------|-------|-----------|------|---------------------|---------------|-----------------------------|--|---|
| Resource | Status | Total | Available | | Partially Available | Not Available | Detailed Deployed Activated | Comments | Rating Criterion |
| FCO | | 39 | 15 | 38% | 0 | 1 | 23 | | OFDC Readiness: FCO Green Yellow Red Type 1 3+ 2 1 Type 2 4+ 3 2 Type 3 4 3 2 FDRC 3 2 1 |
| FDRC | | 10 | 5 | 50% | 0 | 0 | 5 | | |
| US&R | | 28 | 26 | 93% | 1 | 1 | 0 | <ul style="list-style-type: none"> NM-TF1 (Red for personnel shortages) CA-TF1 (Yellow for logistics & management) | <ul style="list-style-type: none"> Green = Available/FMC Yellow = Available/PMC Red = Out-of-Service Blue = Assigned/Deployed |
| National IMAT | | 3 | 3 | 100% | 0 | 0 | 0 | <ul style="list-style-type: none"> IMAT West demobilized from DC | <ul style="list-style-type: none"> Green: 3 avail Yellow: 1-2 avail Red: 0 avail (<i>Individual N-IMAT red if 50% of Section Chiefs and/or Team Leader is unavailable for deployment.</i>) |
| Regional IMAT | | 13 | 4 | 31% | 3 | 4 | 2 | <u>Partially Mission Capable (PMC):</u> <ul style="list-style-type: none"> Region II, III, VI (Team 1) <u>Not Mission Capable (NMC):</u> <ul style="list-style-type: none"> Region V, VI (Team 2), VII, IX <u>Deployed</u> <ul style="list-style-type: none"> Region X to WA Region VIII to SD | <ul style="list-style-type: none"> Green: 7 or more avail Yellow: 4 - 6 teams available Red: > 8 teams deployed/unavailable <i>R-IMAT also red if TL Ops/Log Chief is unavailable and has no qualified replacement.</i> |
| MCOV | | 55 | 50 | 91% | 0 | 5 | 0 | | <ul style="list-style-type: none"> Green = 80 – 100% avail Yellow = 60 – 79% avail Red = 59% or below avail Readiness remains 95% |

FEMA Readiness – National/Regional Teams



| National/Regional Teams | | | | | | | | | |
|-------------------------|--------|-------|-----------|------|---------------------|---------------|---------------------|---|---|
| Resource | Status | Total | Available | | Partially Available | Not Available | Deployed/ Activated | Comments | Rating Criterion |
| NWC | | 5 | 5 | 100% | 0 | 0 | 24/7 | Enhanced Watch (UC UCG) | <div>• Green = FMC</div> <div>• Yellow = PMC</div> <div>• Red = NMC</div> |
| NRCC | | 2 | 344 | 89% | 0 | 44 | Not Activated | | |
| HLT | | 1 | N/A | N/A | 0 | 1 | Activated | Activated | |
| DEST | | | | | | | Not Activated | | |
| RRCCs | | 10 | 10 | 100% | 0 | 0 | 0 | Region VIII: Enhanced Watch (dayshift) Region V: Enhanced Watch (24/7) | |
| RWCs/MOCs | | 10 | 10 | 100% | 0 | 0 | 24/7 | | |



FEMA

FEMA's mission is to support our citizens and first responders to ensure that as a nation we work together to build, sustain, and improve our capability to prepare for, protect against, respond to, recover from, and mitigate all hazards.