



FEMA

Daily Operations Briefing

Tuesday, August 26, 2014

8:30 a.m. EDT

Significant Activity: August 25 – 26



Significant Events: South Napa Earthquake – CA

Tropical Activity:

- Atlantic – Tropical Storm Cristobal; Disturbance 1 – Low (10%); Disturbance 2 – Low (near 0%)
- Eastern Pacific – Tropical Depression Karina; Hurricane Marie (CAT 2)
- Central Pacific – No tropical cyclones expected through Wednesday night

Significant Weather:

- Flash Flooding – Southwest to Central Rockies & Central High Plains to Upper/Middle Mississippi Valley
- Elevated Fire Weather Areas: None; Red Flag Warnings: None
- Space Weather – Past 24 hours: minor, R1 radio blackouts; next 24 hours: minor, G1 Geomagnetic storms; R1 radio blackouts

Earthquakes: No significant activity

FEMA Readiness:

- Region IX RWC at Enhanced Watch, RRCC returned to Normal Ops
- National IMAT West deployed to CA State EOC
- NWC returned to Watch/Steady State

Declaration Activity: FEMA-5076-FM-CA (Oregon Fire)

South Napa Earthquake – CA



Impacts

- ▲ **216 (+44) injuries** in Napa County; 20 injuries in Solano County; no preliminary reports of fatalities
- ▲ Power has been restored to virtually all customers
- ▲ No gas issues, but leak detection teams canvassing area for any overlooked leaks
- ▲ Over 90 homes red tagged (uninhabitable) **and over 100 homes yellow tagged (moderately damaged, limited habitability) in Napa County**
- ▲ City of Napa: 90+ water leaks; water restoration teams on-scene; “boil water” notice issued as precaution; 500 residents without water; water PODs (Points of Distribution) are being used; “do not drink” order for St. Helena Hospital
- One shelter open with 18 occupants (*ARC Midnight Shelter Count, 4:30 am EDT, August 26*)

Local/State Response

- Governor declared state of emergency
- CA EOC and CA Inland Region EOC (REOC) at Full Activation (day shift only)

Federal Response

- Region IX RWC at Enhanced Watch; RRCC return to Normal Operations
- LNO deployed to CA EOC (day shift only)
- National IMAT West deployed to CA EOC
- Joint IA/PA PDAs will begin Wednesday, August 27, 2014

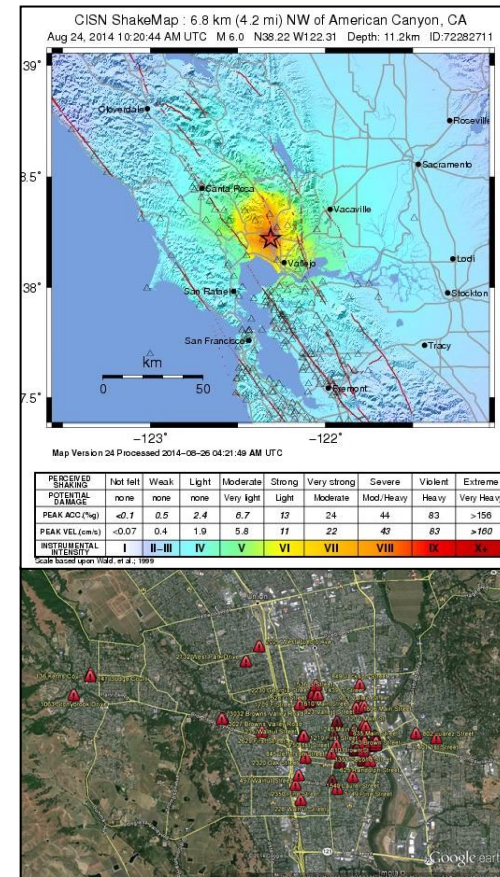

Red tagged buildings in Napa

2-Day Tropical Outlook – Atlantic



FEMA

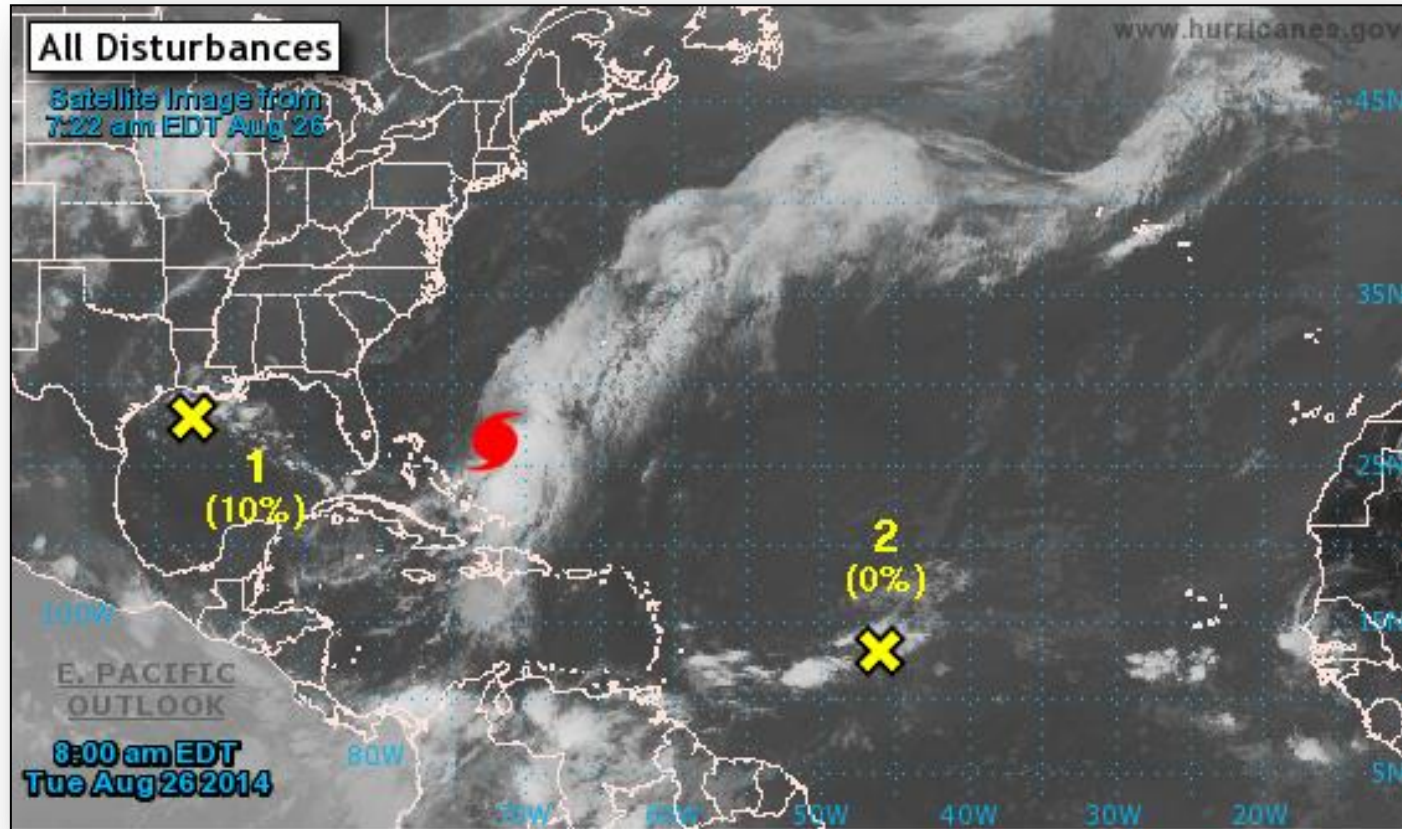

Hurricane Cristobal – Atlantic

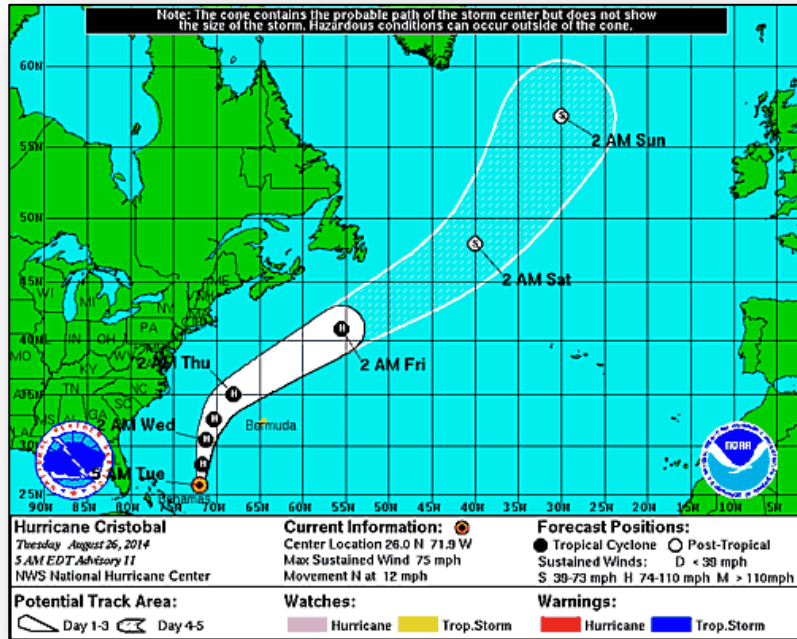

Hurricane Cristobal (as of 8:00 a.m. EDT)

- Located 590 miles SW of Bermuda
- Moving N at 12 mph
- A turn NNE motion is expected today
- Maximum sustained winds 75 mph
- A turn NE with gradual increase in forward speed is expected next 48 hours
- Will continue to move away from the Bahamas today
- Some strengthening forecast next 48 hours
- Hurricane-force winds extend outward up to 45 miles
- Tropical storm-force winds extend 205 miles
- Swells impacting portions of the U.S. East Coast and will spread northward later this week

Disturbance 1 – Atlantic

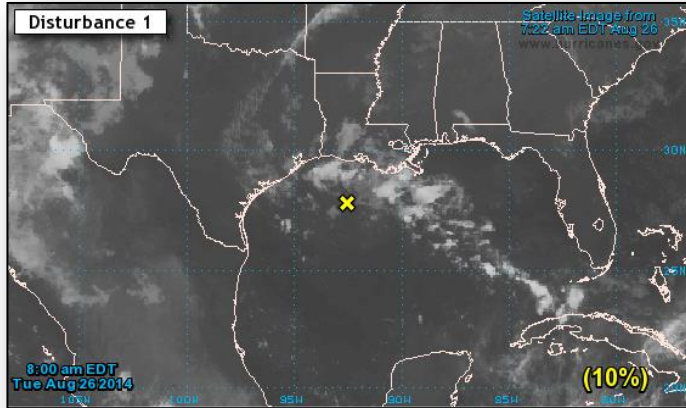

Disturbance 1 (as of 8:00 a.m. EDT)

- Disorganized showers and thunderstorms over the Northern Gulf of Mexico
- Moving W to WSW at 5 to 10 mph
- Upper level winds not conducive for development
- Formation chance:
 - Next 48 hours: Low (10%)
 - Next 5 days: Low (10%)

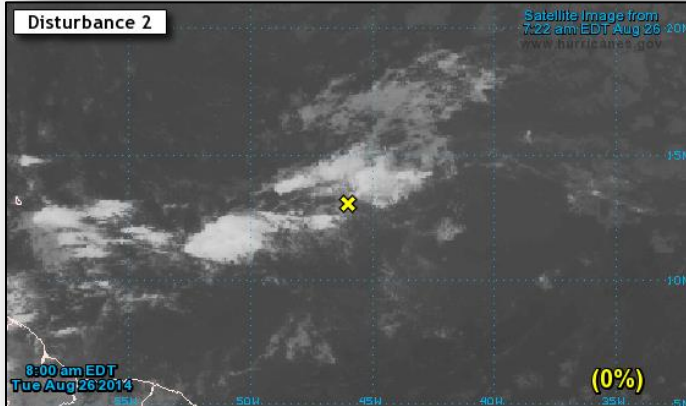

Disturbance 2 (as of 8:00 a.m. EDT)

- Located 900 miles E of Lesser Antilles
- Moving W to WNW at 15 mph
- Conditions could become more conducive by end of the week
- Formation chance:
 - Next 48 hours: Low (near 0%)
 - Next 5 days: Low (20%)

2-Day Tropical Outlook – Eastern Pacific



FEMA

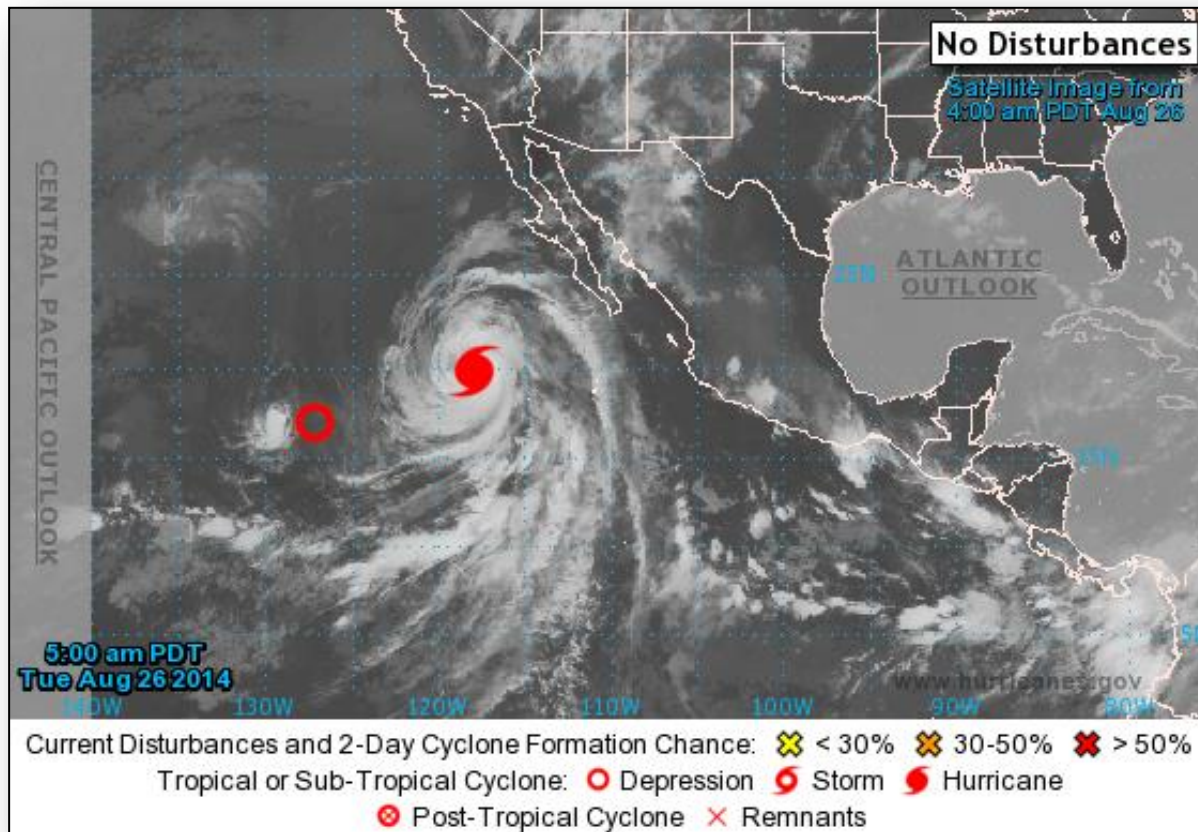

Hurricane Marie – Eastern Pacific

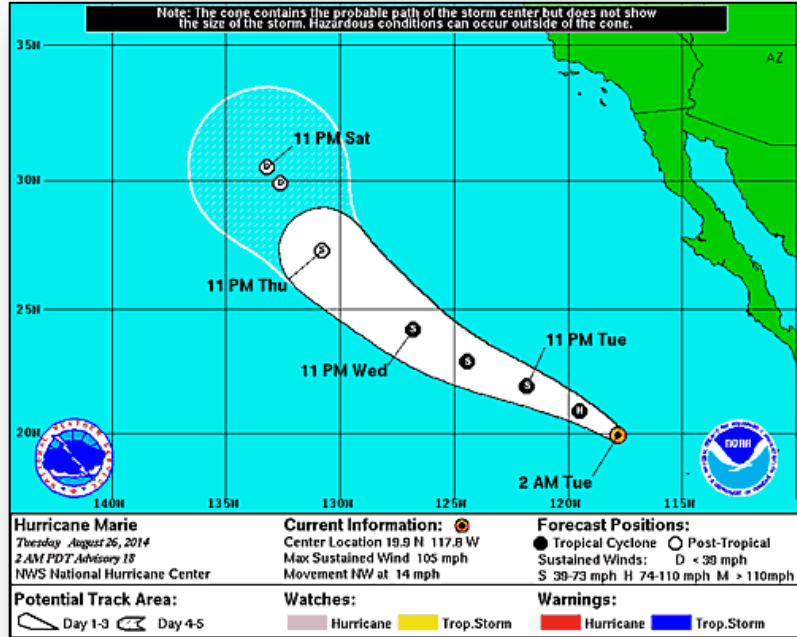

Hurricane Marie (as of 5:00 a.m. EDT)

- Located 550 miles WSW of southern tip of Baja California, Mexico
- Moving NW at 14 mph
- NW to WNW motion at similar forward speed expected next couple of days
- Maximum sustained winds have decreased to 105 mph
- Steady weakening is forecast during the next 48 hours
- Marie expected to fall below Hurricane status in a day or so
- Hurricane-force winds extend outward 60 miles
- Tropical storm-force winds extend 275 miles

Tropical Depression Karina – Eastern Pacific



FEMA

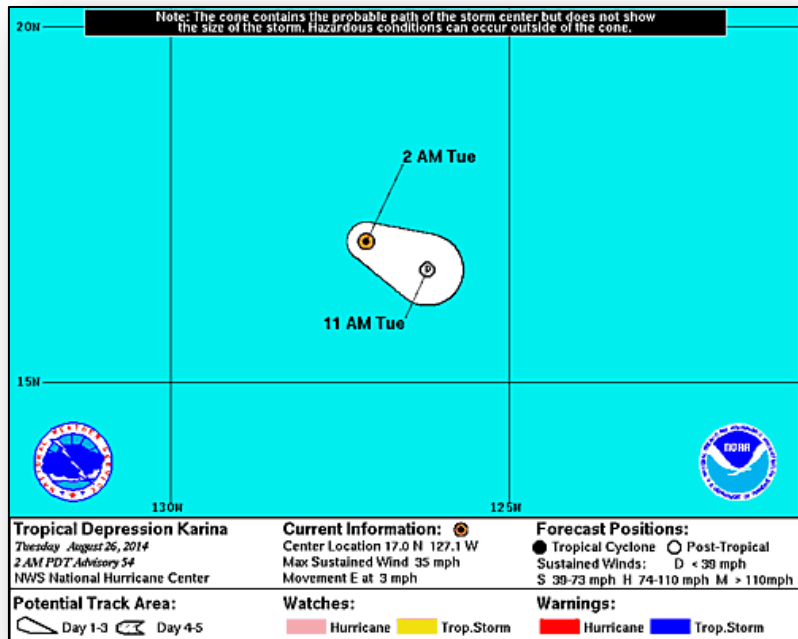

Tropical Depression Karina (as of 5:00 a.m. EDT)

- Located 1,185 miles WSW of southern tip of Baja California, Mexico
- Moving E at 3 mph
- Turn ESE at faster rate of forward speed during next day or so before dissipation
- Maximum sustained winds 35 mph
- Expected to degenerate to remnant low by today

2-Day Tropical Outlook – Central Pacific

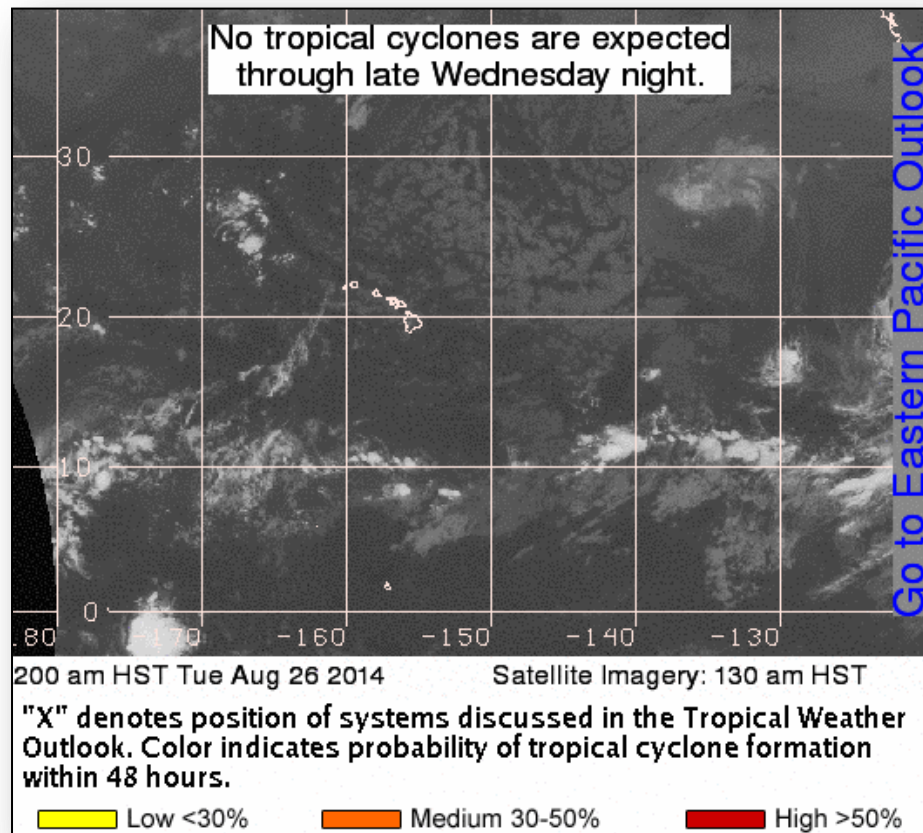

FMAG Requests and Declarations



Action (since last report)			Total	FMAG No. and State	
Requests DENIED			0		
Requests APPROVED			1	Oregon Fire, CA FEMA 5076-FM-CA	
Approved FMAG Data					
Year	Current YTD	MTD	Monthly Average	Cumulative Acres Burned YTD	Cumulative Denied FMAGs YTD
2014	26	11	12	130,858	1
Year	Total Previous FY	++ Yearly Average		Total Acres Burned Previous Year	Total Denied FMAGs Previous Year
2013	29	64		374,417	8
* Reflects the 3-year average for current month/ ** Reflects 3-year total average					

Wildfire Summary



Fire Name (County)	FMAG #	Acres Burned	% Contained <small>Est. Containment date</small>	Evacuations (Residents)	Structures Threatened	Structures Destroyed	Fatalities / Injuries
California (1)							
Oregon Fire (Trinity County) (Final)	FEMA-5076-FM	580 (-70)	45%	Lifted	0 (-520)	1	0 / 3 (+2)

Disaster Requests & Declarations



Declaration Requests in Process		Requests APPROVED (since last report)	Requests DENIED (since last report)
1	Date Requested	0	0
HI – DR for Tropical Storm Iselle	August 21, 2014		

Open Field Offices as of August 26, 2014



FEMA

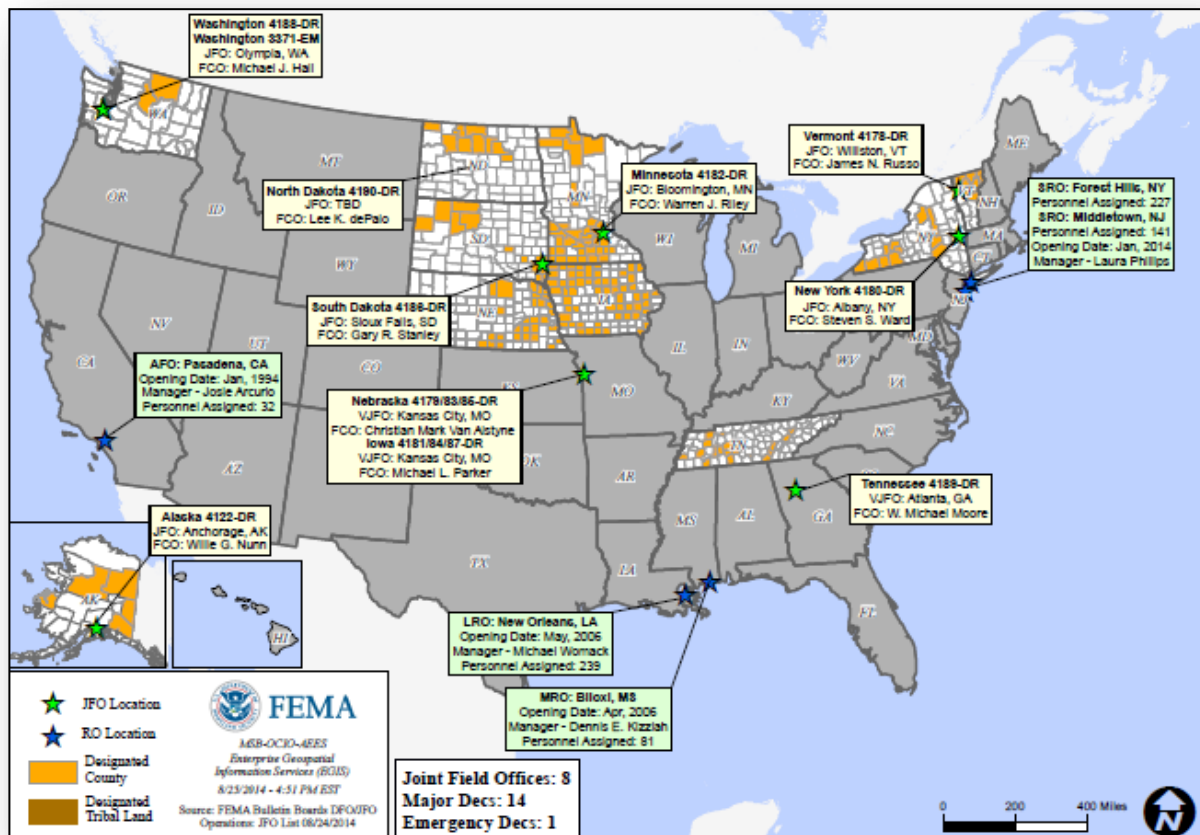

Joint Preliminary Damage Assessments



Region	State / Location	Event	IA/PA	Number of Counties		Start – End
				Requested	Complete	
V	Michigan	Heavy Rainfall & Flooding August 11-12, 2014	PA	3	0	8/26 – TBD
			IA	3	0	9/3 – TBD
IX	Hawaii	Hurricane Iselle August 7-9, 2014	PA	2	0	8/25 – 8/29
			IA	1	1	8/15 – 8/18
IX	CA	Napa Earthquake August 24, 2014	PA	3	0	8/27 – TBD
			IA	3	0	8/27 – TBD

National Weather Forecast



FEMA

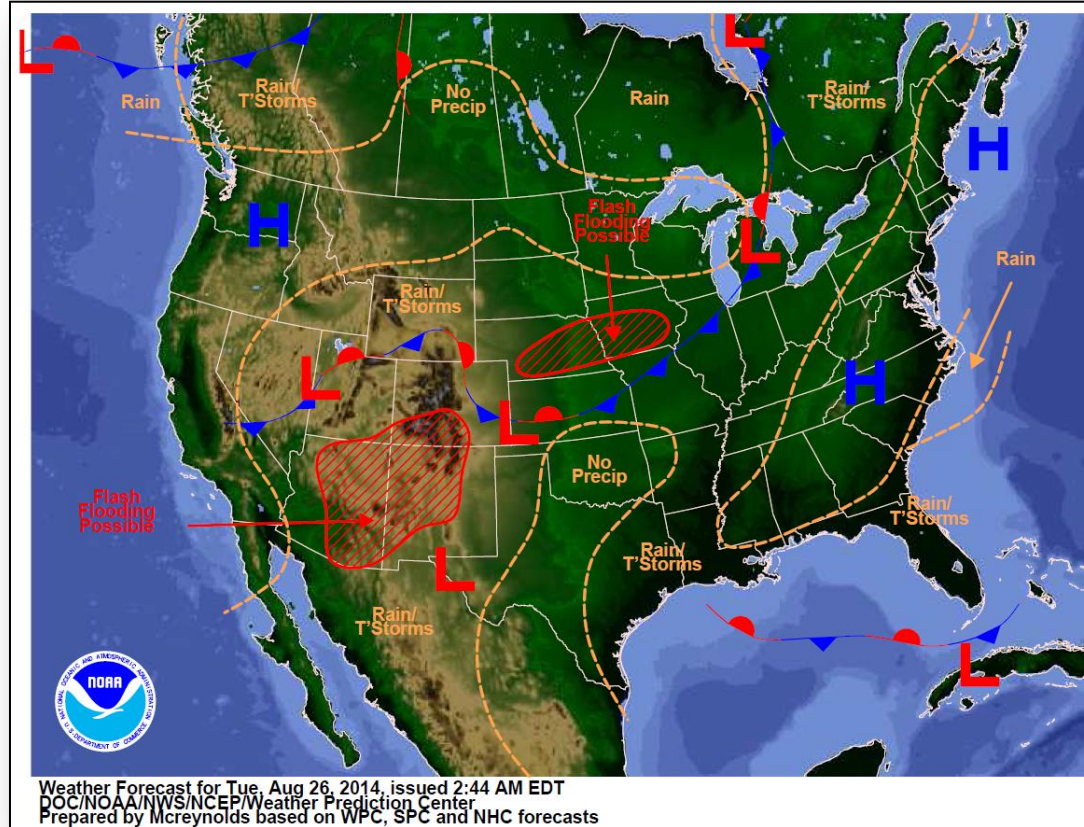

Active Watches/Warnings

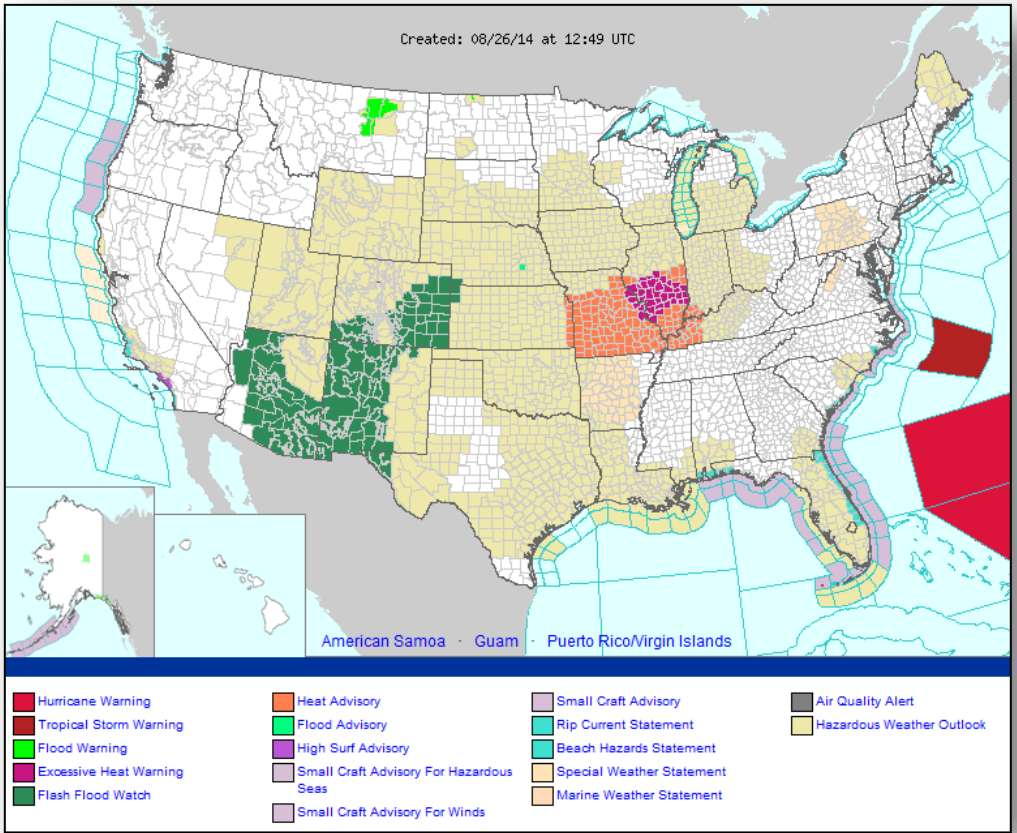

Precipitation Forecast – 3 Day

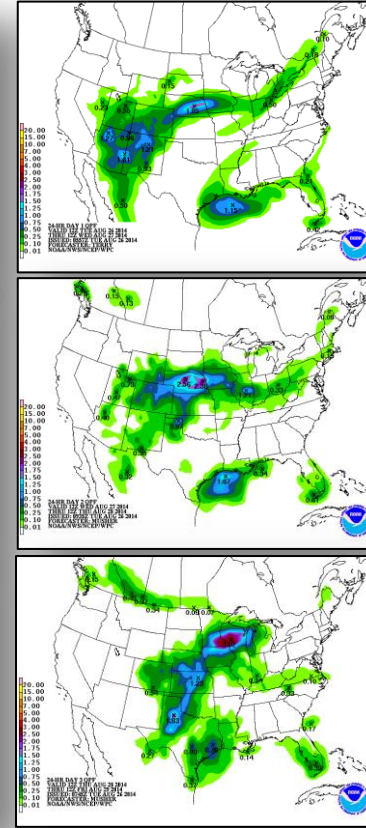
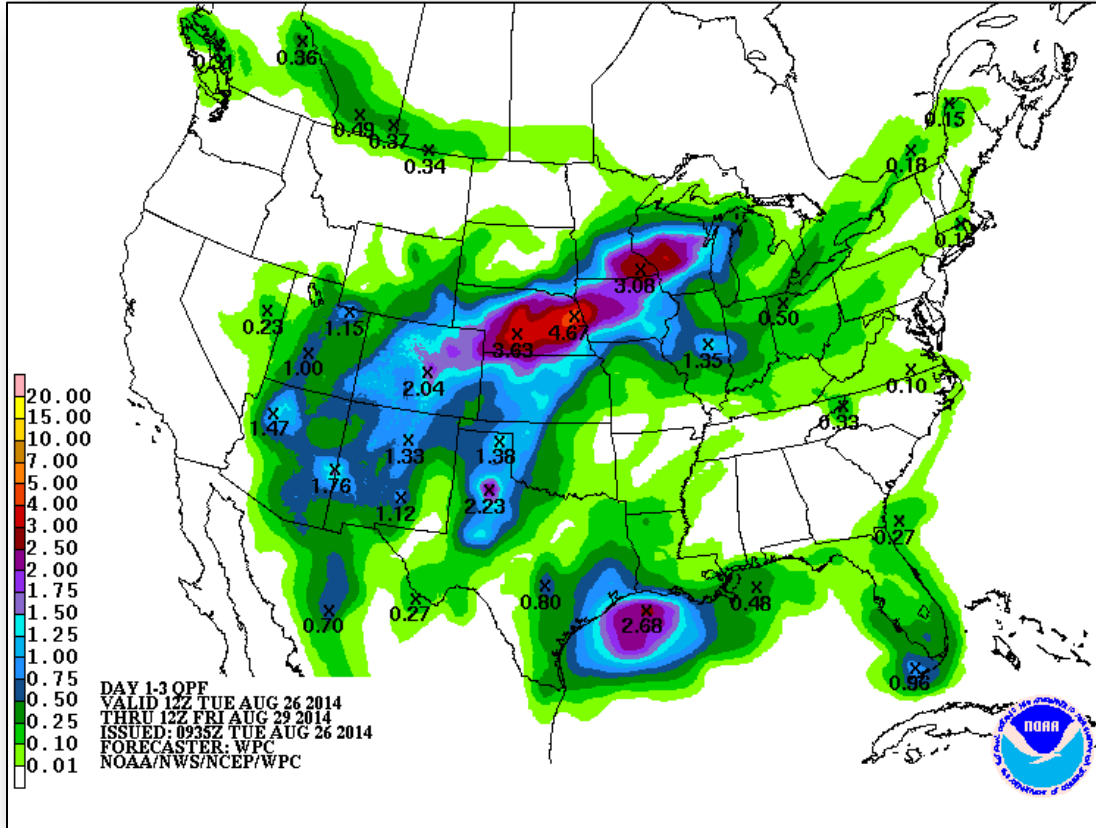

River Forecast

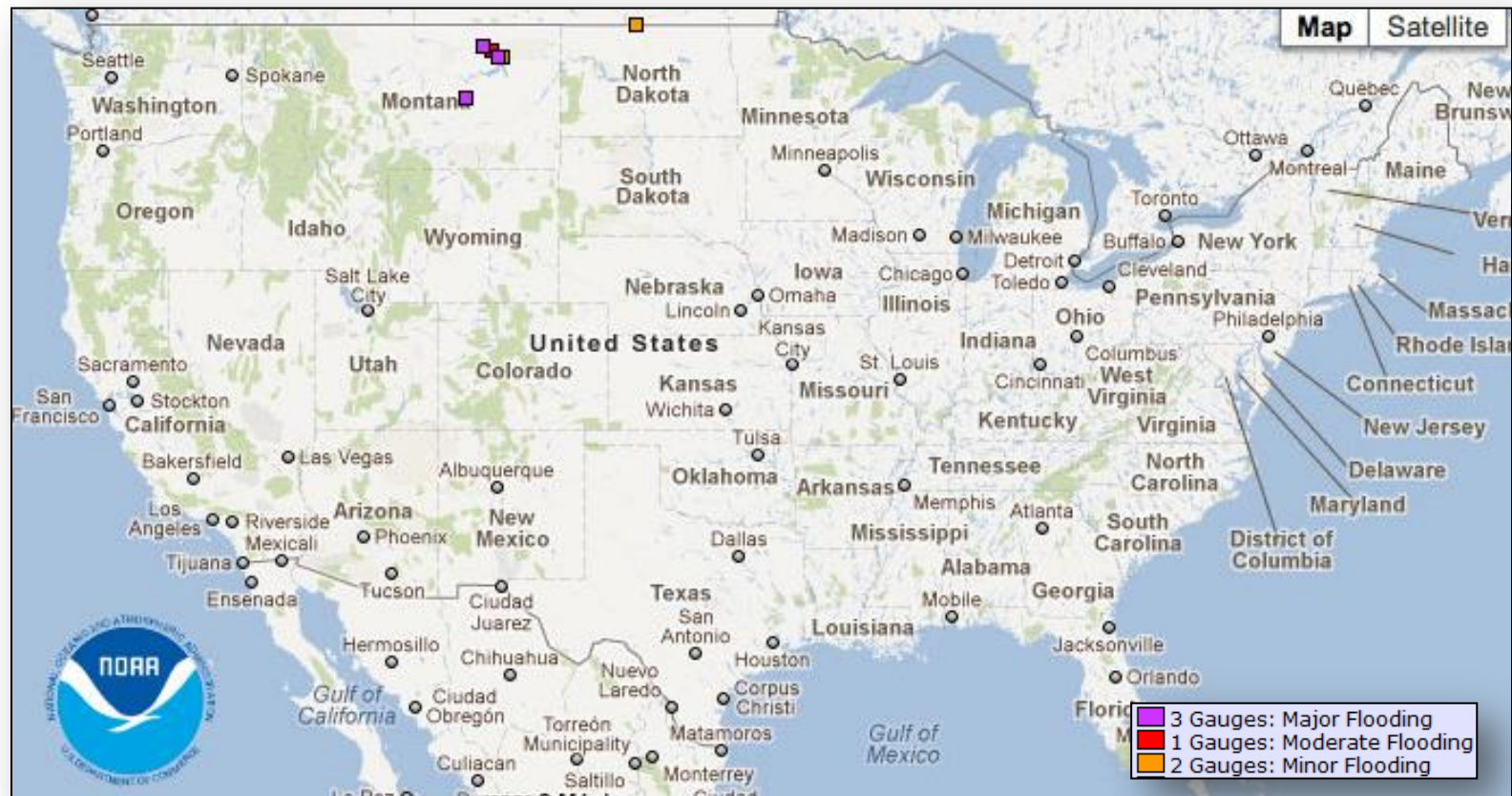

Convective Outlook, Days 1 – 3



FEMA

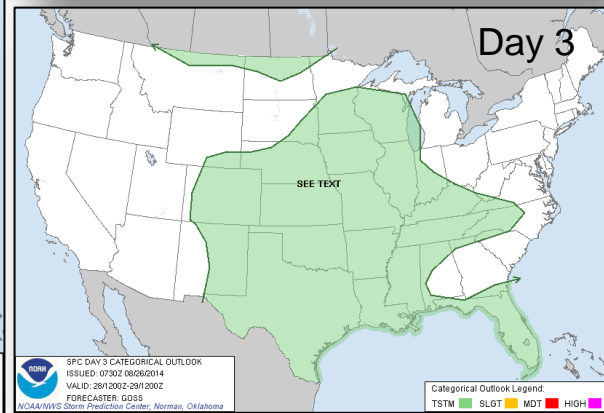
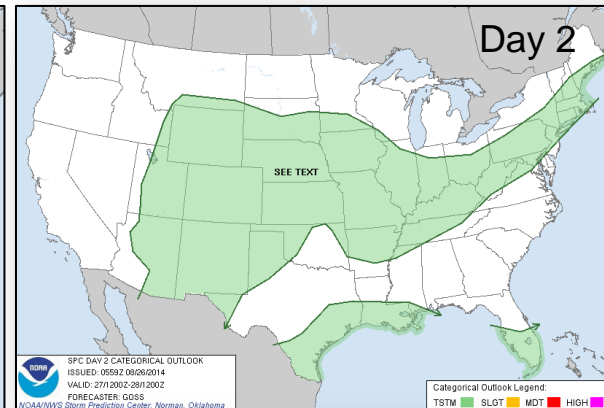
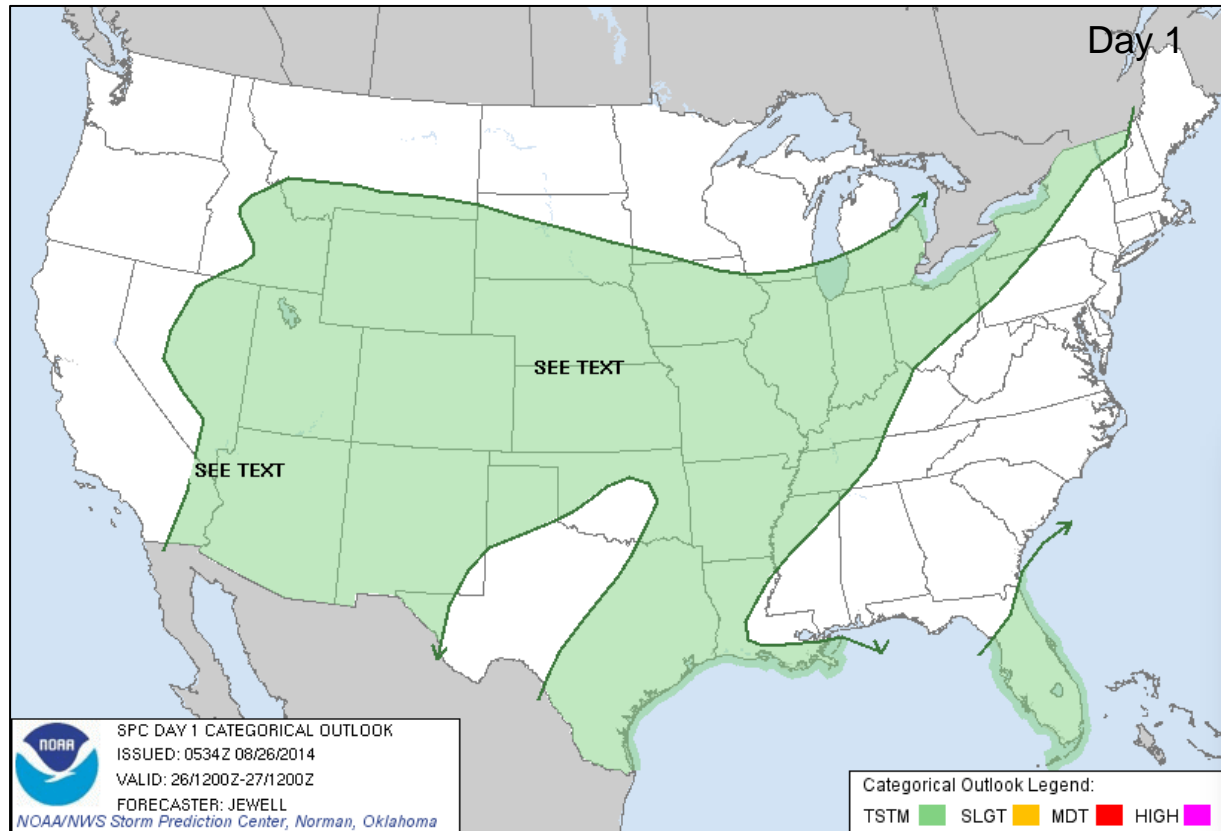

Hazard Outlook: August 28 – September 1



FEMA

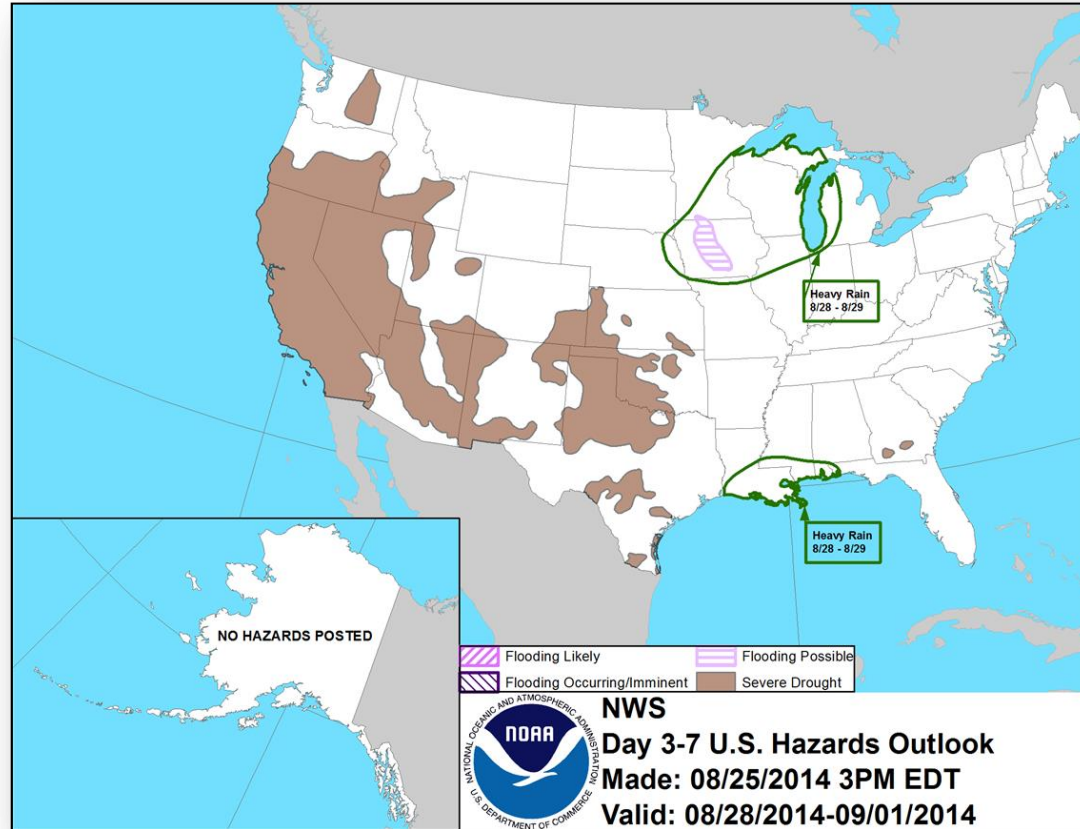

Space Weather



FEMA

NOAA Scales Activity (Range: 1/minor to 5/extreme)	Past 24 Hours	Current	Next 24 Hours
Space Weather Activity:	Minor	None	Minor
• Geomagnetic Storms	None	None	G1
• Solar Radiation Storms	None	None	None
• Radio Blackouts	R1	None	R1

HF Communication Impact

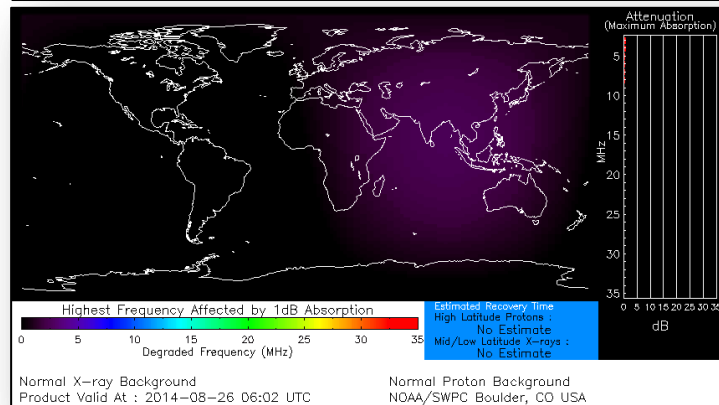

Sunspot Activity

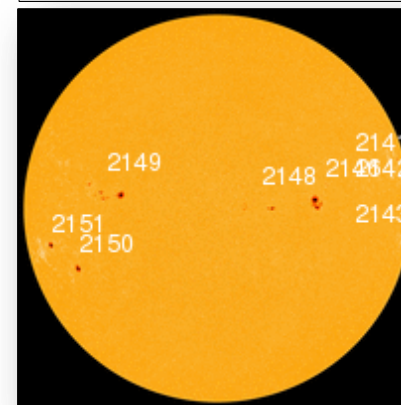

Public Assistance Grant Program



PA Project Worksheets Obligated in past week, as of 8/25/2014 at 1400 EDT									
Emergency Work		Permanent Work							
A - Debris Removal	B - Protective Measures	C - Roads & Bridges	D - Water Control Facilities	E - Public Buildings	F - Public Utilities	G - Recreational or Other	H - Fire Management	Z - State Management	Total
15	54	40	5	53	13	11	4	5	200
\$2,282,727	\$4,346,790	\$29,590,905	\$1,664,317	\$1,009,444,835	\$267,208,492	\$2,579,969	\$30,357,189	\$6,721	\$1,347,481,945

Public Assistance Obligated per Category
In the Past 2 Weeks – 8/11/2014 through 8/25/2014

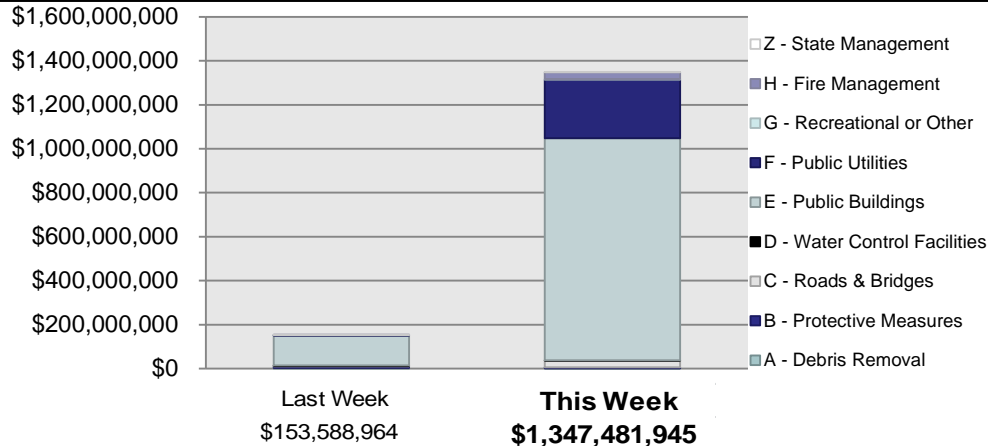

PA Highlights

- On 8/21 New York University was obligated approximately \$982 million in Public Assistance under a Category E grant for repairs to the NYU Langone Medical Center
- On 8/22 Passaic Valley Sewage Commission was obligated approximately \$260 million in Public Assistance under a Category F grant for repairs to wastewater treatment plant substations and cables

Direct Housing



Total Households in FEMA Direct Housing per State
Past Year per Week, 8/19/2013 –8/25/2014, Projected to 2/23/2015
 There are currently **65** Households in Temporary Housing

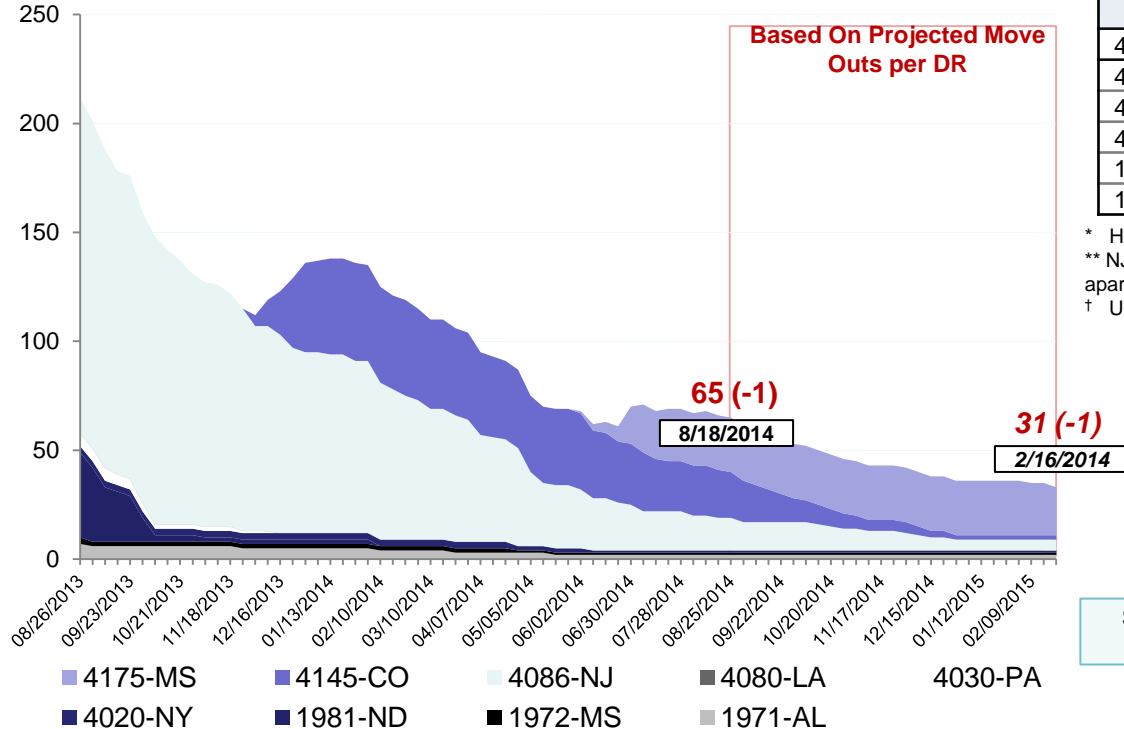

DR	IA Declaration Date	Program End Date	Current # of Households in Direct Housing (Weekly Change)
4175-MS	04/30/2014	10/30/2015	25 (0)
4145-CO	09/14/2013	03/14/2015	21 (-1)
4086-NJ* **	10/30/2012	08/31/2014	15 (0)
4020-NY [†]	08/31/2011	06/01/2013	1 (0)
1972-MS [†]	04/29/2011	10/29/2012	1 (0)
1971-AL [†]	04/28/2011	10/28/2012	2 (0)

* Housing Program has been extended

** NJ - Includes **7 (0)** households in MHUs; **8 (0)** households in Ft Monmouth apartments

[†] Units are under authority of Department of Justice

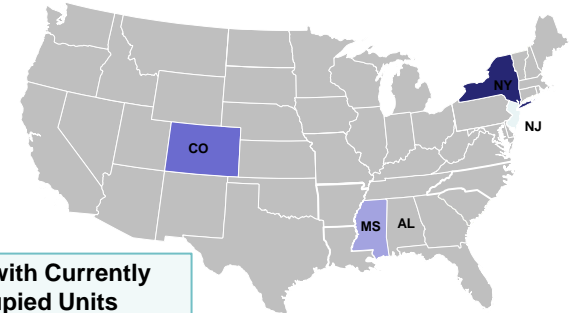

NPSC Activity



NPSC Call Activity in the Past Week 8/17/2014 through 8/23/2014					
Call Type	Projected Calls	Actual Calls	Average Answer Time	Maximum Answer Time	Minimum Answer Time
Registration Intake	4,215	4,276	:12	:19	:09
Helpline	4,429	4,345	:12	:20	:07
All Calls	8,644	8,621	:12	:20	:07

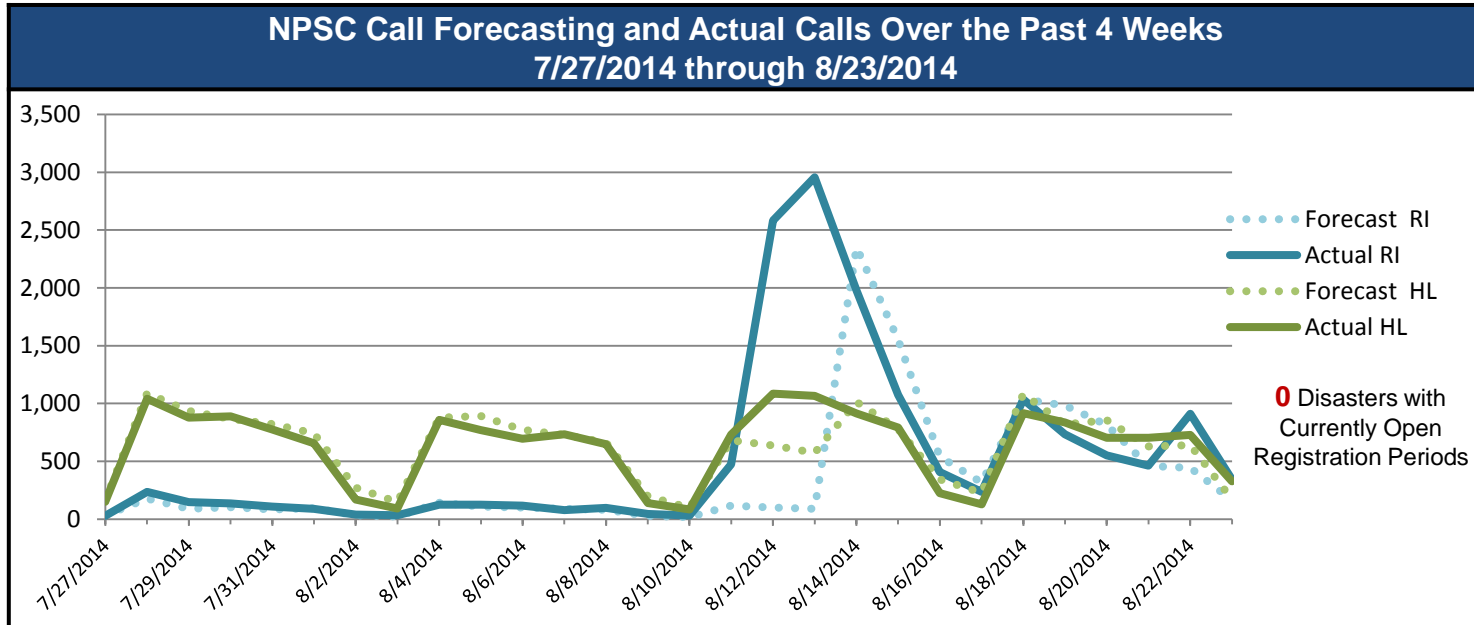

Individual Assistance Activity



Individuals and Households Program Activity in past week, as of 8/25/2014 at 1500 EDT		
Assistance Type	Applicants Approved	Amount Approved
Other IHP Active		
11 Declarations IHP Programmatically Open – Closed Registration*		
Housing Assistance	93	\$188,238
Other Needs Assistance	25	\$57,917
Total IHP	\$246,155	
Grand Total	\$246,155	

* There are currently no IA Declarations with Open Registration Periods

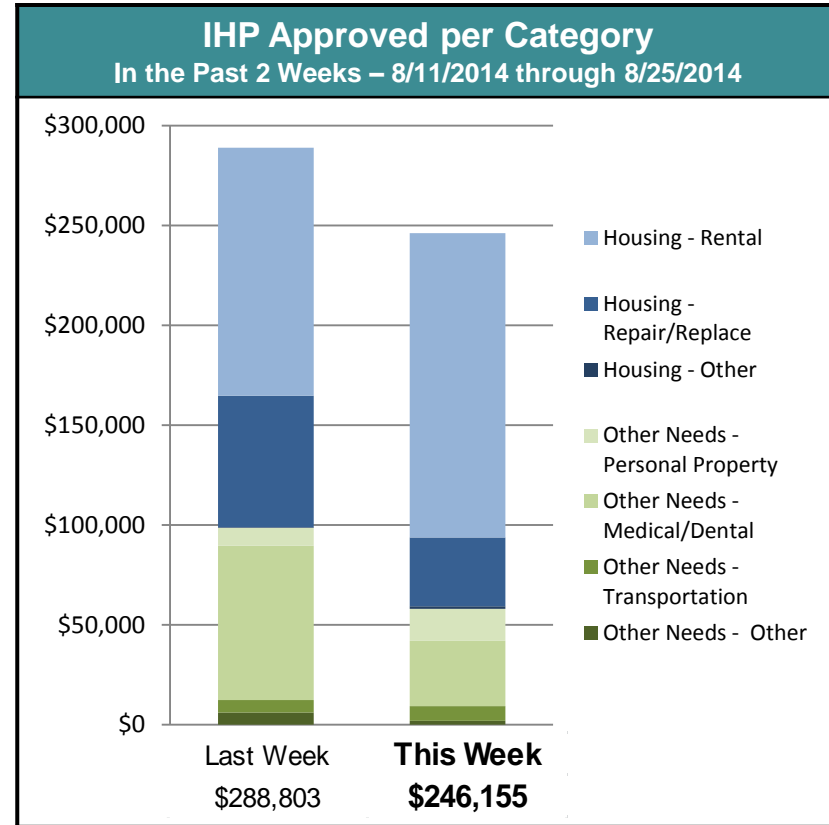

FEMA Readiness – Deployable Teams/Assets



Deployable Teams/Assets									
Resource	Status	Total	Available		Partially Available	Not Available	Detailed Deployed Activated	Comments	Rating Criterion
FCO		39	19	49%	0	1	19		OFDC Readiness: FCO Green Yellow Red Type 1 3+ 2 1 Type 2 4+ 3 2 Type 3 4 3 2 FDRC 3 2 1
FDRC		10	5	50%	0	0	5		
US&R		28	26	93%	1	1	0		<ul style="list-style-type: none">NM-TF1 (Red for personnel shortages)CA-TF1 (Yellow for logistics & management)
National IMAT		3	2	67%	0	0	1	<ul style="list-style-type: none">National IMAT West to CA	<ul style="list-style-type: none">Green: 3 availYellow: 1-2 availRed: 0 avail (<i>Individual N-IMAT red if 50% of Section Chiefs and/or Team Leader is unavailable for deployment.</i>)
Regional IMAT		13	4	30%	3	4	2	<u>Partially Mission Capable (PMC):</u> <ul style="list-style-type: none">Region II, III, VI <u>Not Mission Capable (NMC):</u> <ul style="list-style-type: none">Region V, VII, IX (Team 1), VI (Team 2) <u>Deployed</u> <ul style="list-style-type: none">Region X to WARegion VIII to ND	<ul style="list-style-type: none">Green: 7 or more availYellow: 4 - 6 teams availableRed: > 8 teams deployed/unavailable <i>R-IMAT also red if TL Ops/Log Chief is unavailable and has no qualified replacement.</i>
MCOV		54	47	87%	0	7	0		<ul style="list-style-type: none">Green = 80 – 100% availYellow = 60 – 79% availRed = 59% or below availReadiness remains 95%

FEMA Readiness – National/Regional Teams



National/Regional Teams									
Resource	Status	Total	Available		Partially Available	Not Available	Deployed/ Activated	Comments	Rating Criterion
NWC		5	5	100%	0	0	24/7	• Returned to Watch/Steady State	• Green = FMC • Yellow = PMC • Red = NMC
NRCC		2	344	89%	0	44	Not Activated		
HLT		1	N/A	N/A	0	1	Activated		
DEST							Not Activated		
RRCCs		10	10	100%	0	0	0	• Region IX RRCC returned to Normal Ops	
RWCs/MOCs		10	10	100%	0	0	24/7	• Region II RWC at Enhanced Watch • Region IX RWC at Enhanced Watch	



FEMA

FEMA's mission is to support our citizens and first responders to ensure that as a nation we work together to build, sustain, and improve our capability to prepare for, protect against, respond to, recover from, and mitigate all hazards.