



FEMA

Daily Operations Briefing

Saturday, August 30, 2014

8:30 a.m. EDT

Significant Activity: August 29 – 30



Significant Events: No significant activity

Tropical Activity:

- Atlantic – Disturbance 1 (Low - 10%)
- Eastern Pacific – Tropical cyclone activity not expected next 48 hours
- Central Pacific – No tropical cyclones expected through early Monday morning

Significant Weather:

- Slight risk of severe thunderstorms – Northern Plains
- Flash flooding possible – Lower Mississippi Valley
- Space Weather: Past 24 hours: minor, G1 geomagnetic storms occurred; next 24 hours: none predicted
- Elevated Fire Weather/Red Flag Warnings: NV

FEMA Readiness:

- Region IX RWC returned to Watch/Steady State

2-Day Tropical Outlook – Atlantic

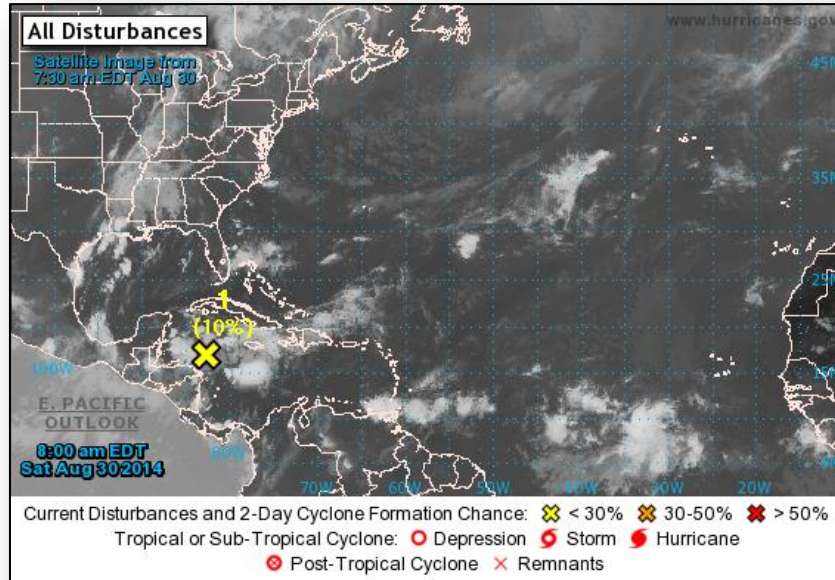

Disturbance 1 (as of 8:00 a.m. EDT)

- Located over western Caribbean Sea
- Expected to become more conducive next couple of days
- Land interaction will likely limit significant development
- Conditions expected to be conducive for gradual development by Monday once it moves into southwestern Gulf of Mexico
- Formation chance:
 - Next 48 hours: Low (10%)
 - Next 5 days: Medium (40%)

2-Day Tropical Outlook – Eastern Pacific

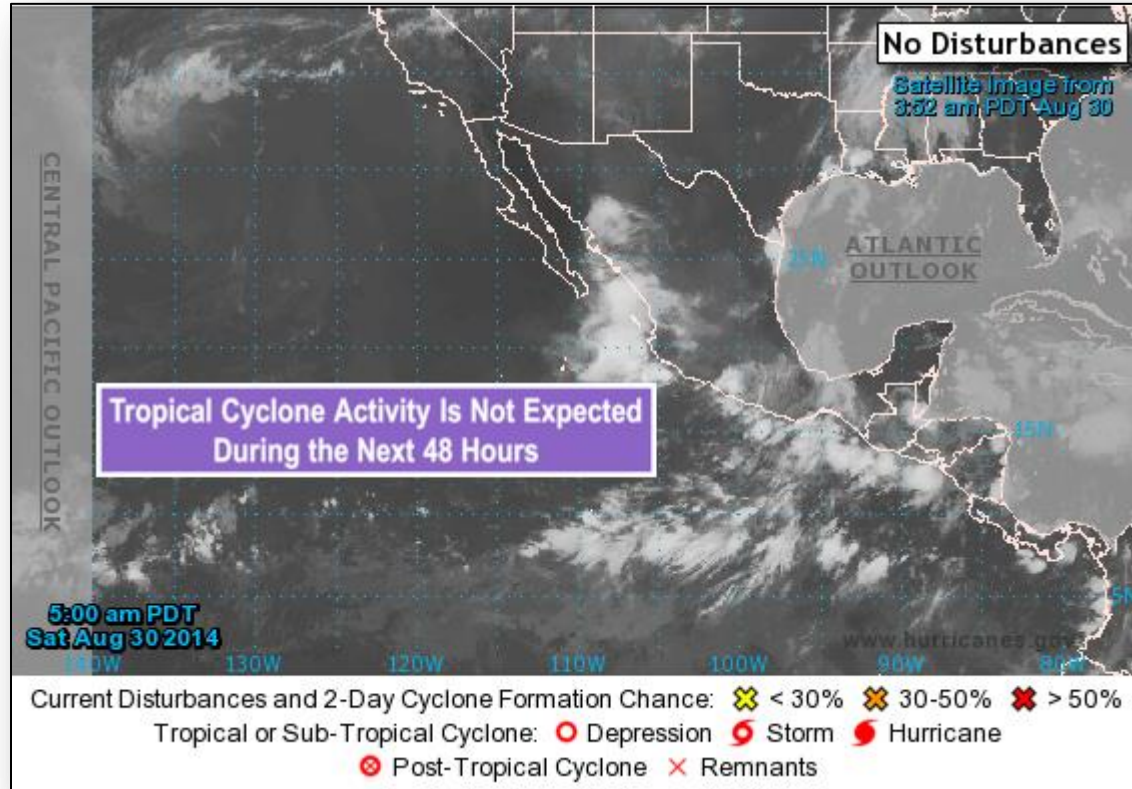

2-Day Tropical Outlook – Central Pacific

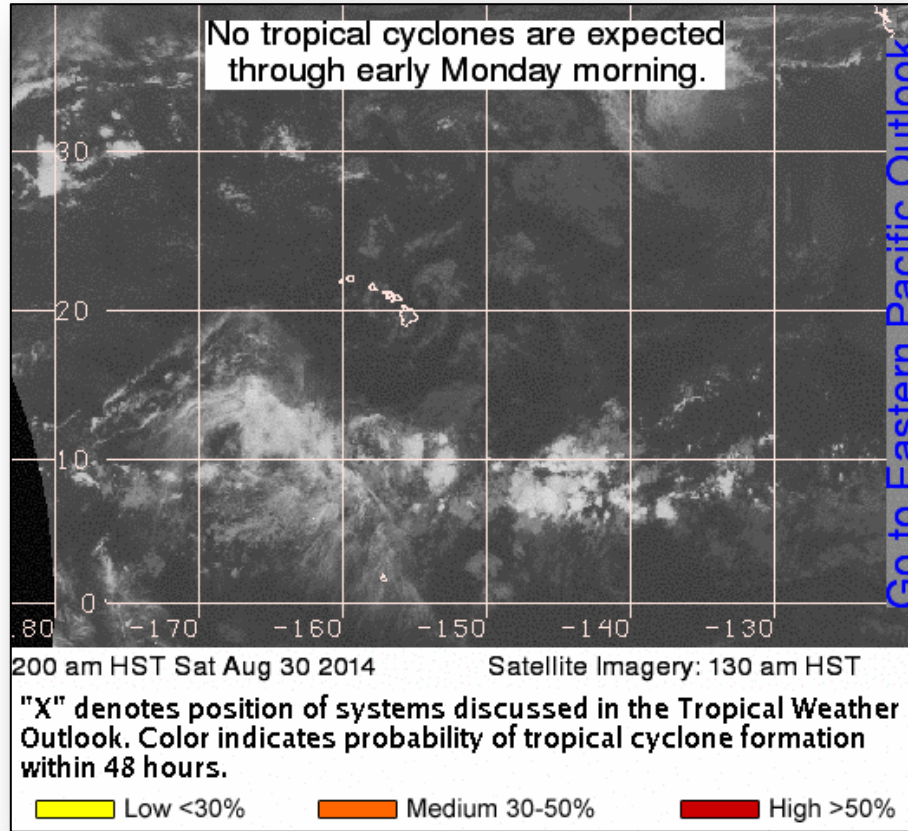

Wildfire Summary



| Fire Name (County) | FMAG # | Acres Burned | % Contained Est. Containment date | Evacuations (Residents) | Structures Threatened | Structures Destroyed | Fatalities / Injuries |
|---|---------------|---------------------|--------------------------------------|----------------------------|--------------------------|-------------------------|--------------------------|
| California (1) | | | | | | | |
| Happy Camp Complex (Siskiyou County) | Not requested | 44,549 (+12,220) | 15% (-5) | Mandatory | 743 (695 homes) | 0 | 0 / 8 |

Disaster Requests & Declarations



| Declaration Requests in Process | | Requests APPROVED (since last report) | Requests DENIED (since last report) |
|--|-----------------|--|--|
| 1 | Date Requested | 0 | 0 |
| WI – DR (Appeal) Extreme Cold and Deep Frost | August 27, 2014 | | |

Open Field Offices as of August 30, 2014

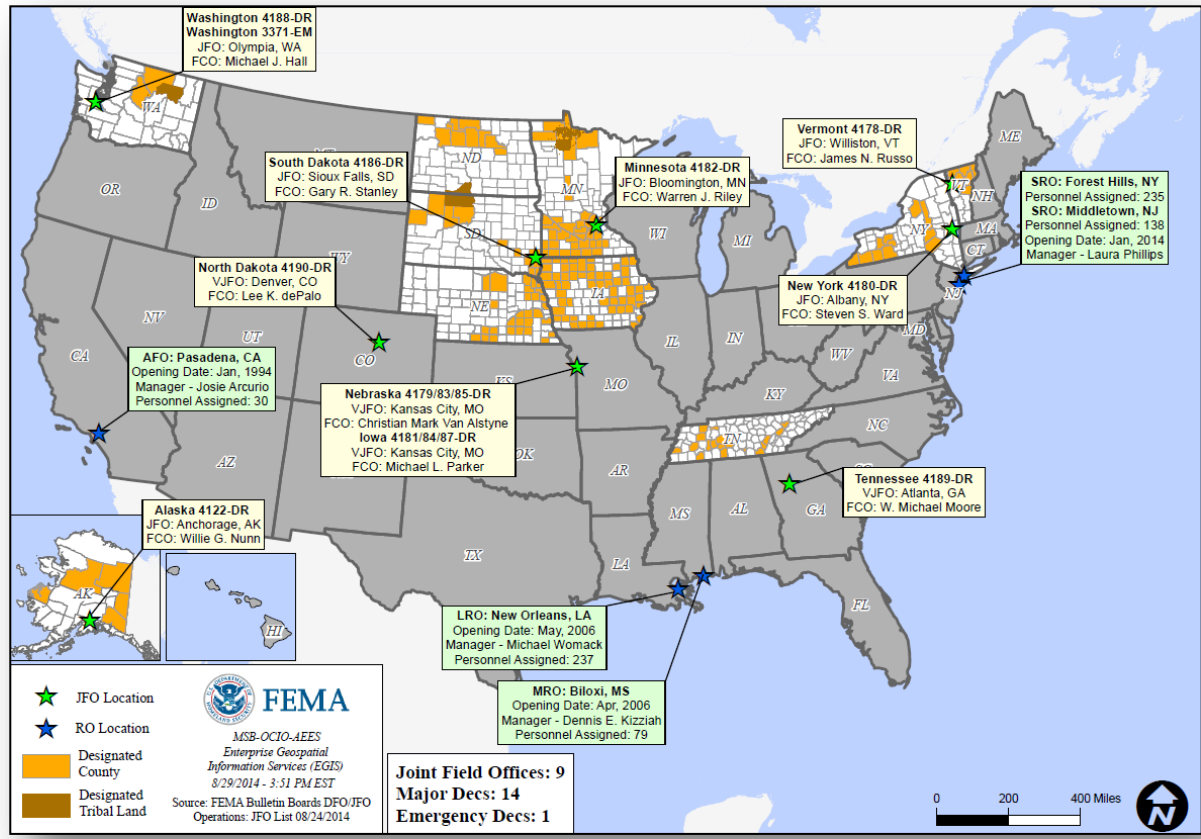

Joint Preliminary Damage Assessments



| Region | State / Location | Event | IA/PA | Number of Counties | | Start – End |
|--------|------------------|---|-------|--------------------|----------|-------------|
| | | | | Requested | Complete | |
| II | New Jersey | Heavy Rainfall/Flooding August 12-13, 2014 | IA | 1 | 1 | 8/28 – 8/29 |
| V | Michigan | Heavy Rainfall & Flooding August 11-12, 2014 | IA | 3 | 1 | 8/26 – TBD |
| | | | PA | 3 | 0 | 9/3 – TBD |
| IX | Hawaii | Hurricane Iselle August 7-9, 2014 | IA | 1 | 1 | 8/15 – 8/18 |
| | | | PA | 2 | 0 | 8/25 – TBD |
| IX | California | South Napa Earthquake August 24, 2014 | IA | 2 | 2 | 8/27 – 8/28 |
| | | | PA | 2 | 1 | 8/27 – TBD |
| X | WA | Mudslides & Flooding August 21-22, 2014 | PA | 1 | 0 | 8/28 - TBD |

National Weather Forecast

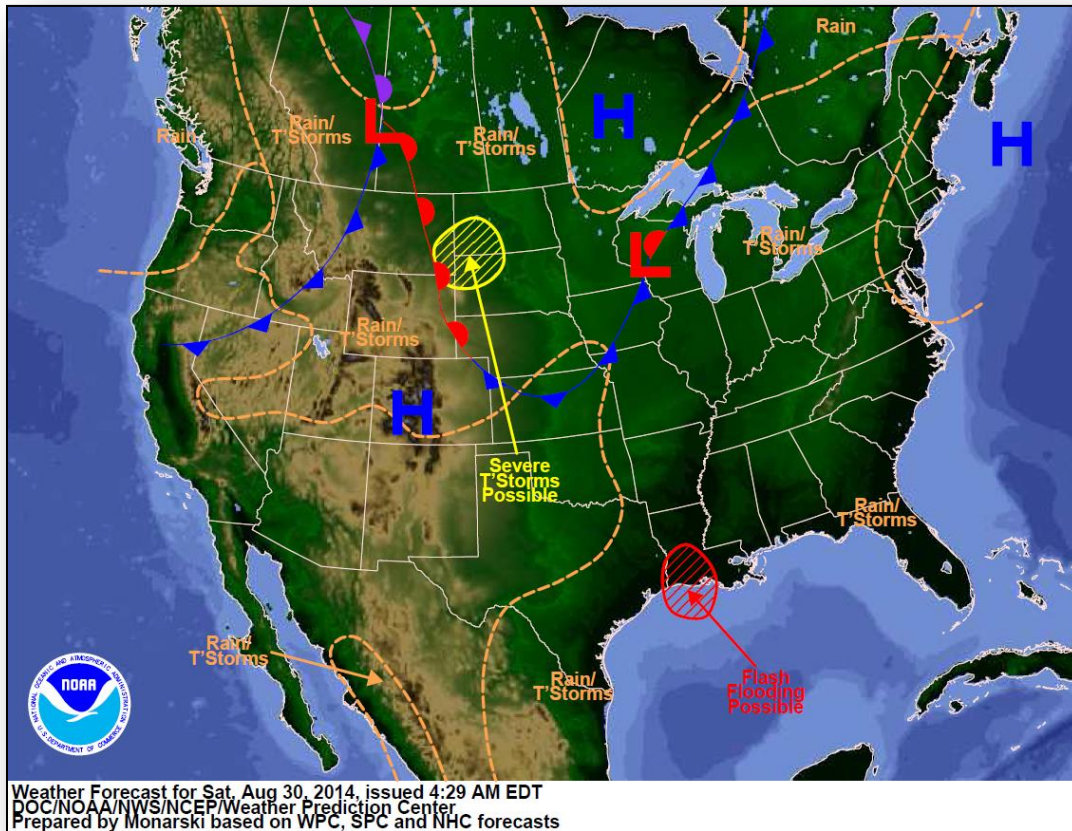

Active Watches/Warnings



FEMA

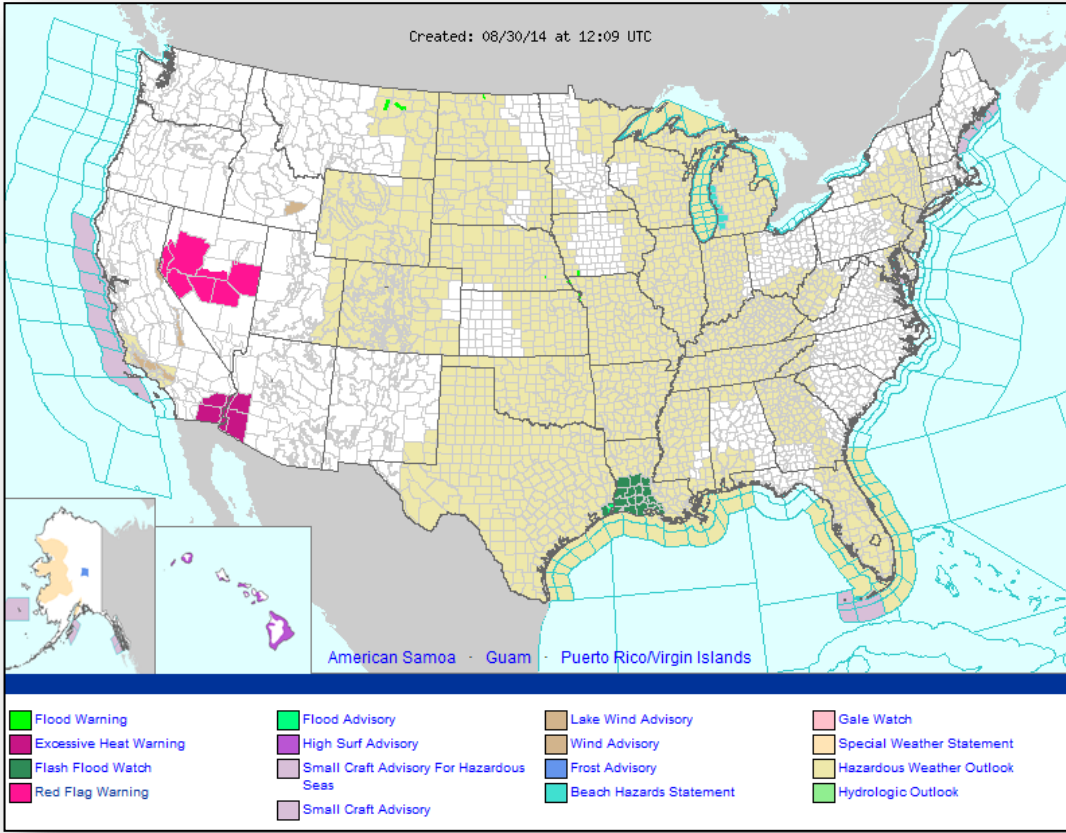

Precipitation Forecast – 3 Day

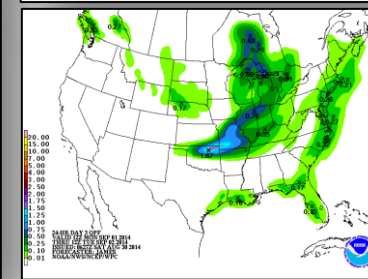
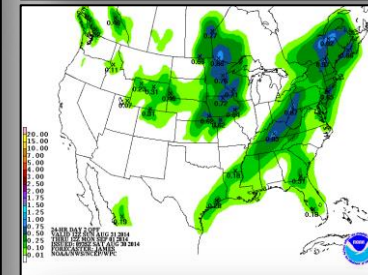
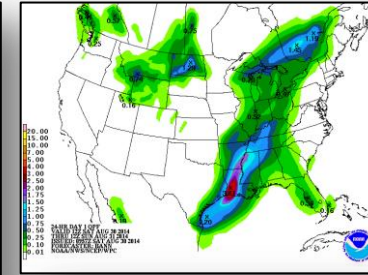
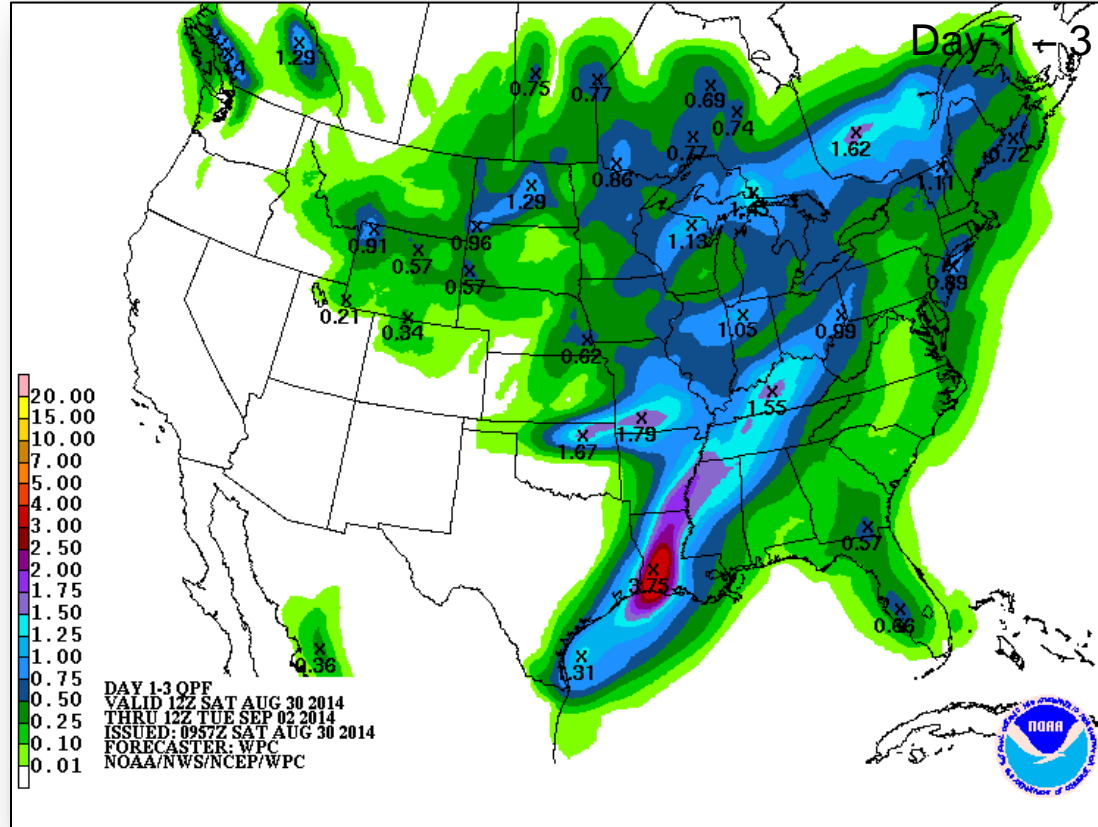

River Forecast

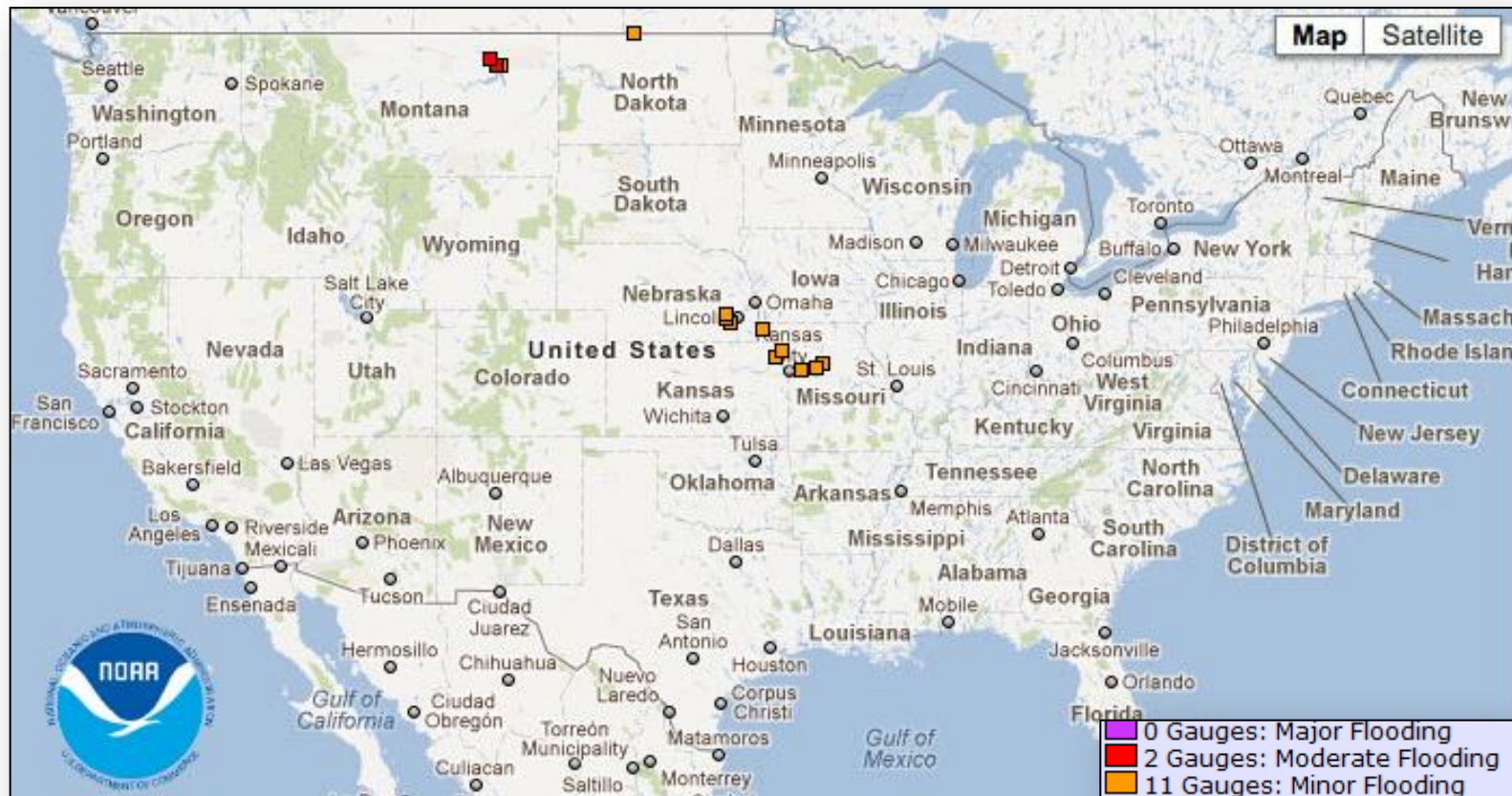

Convective Outlook, Days 1 – 3

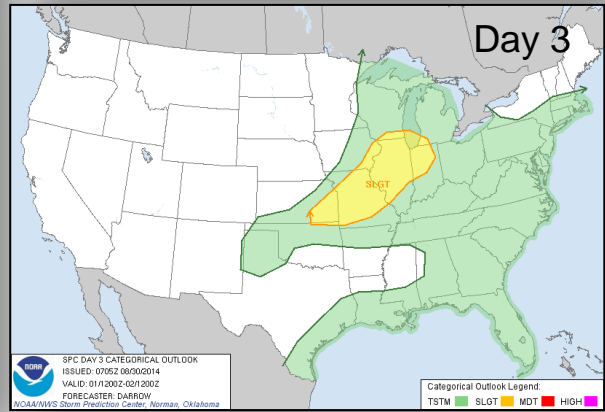
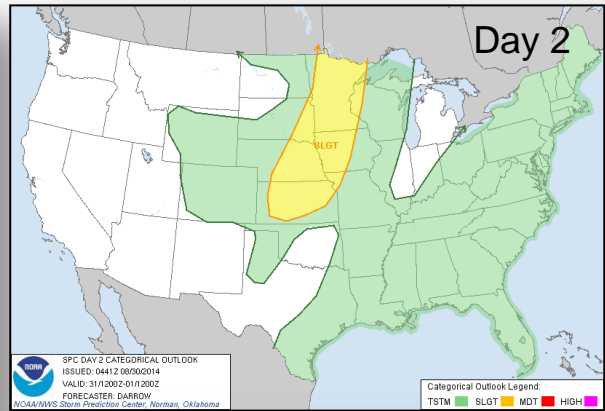
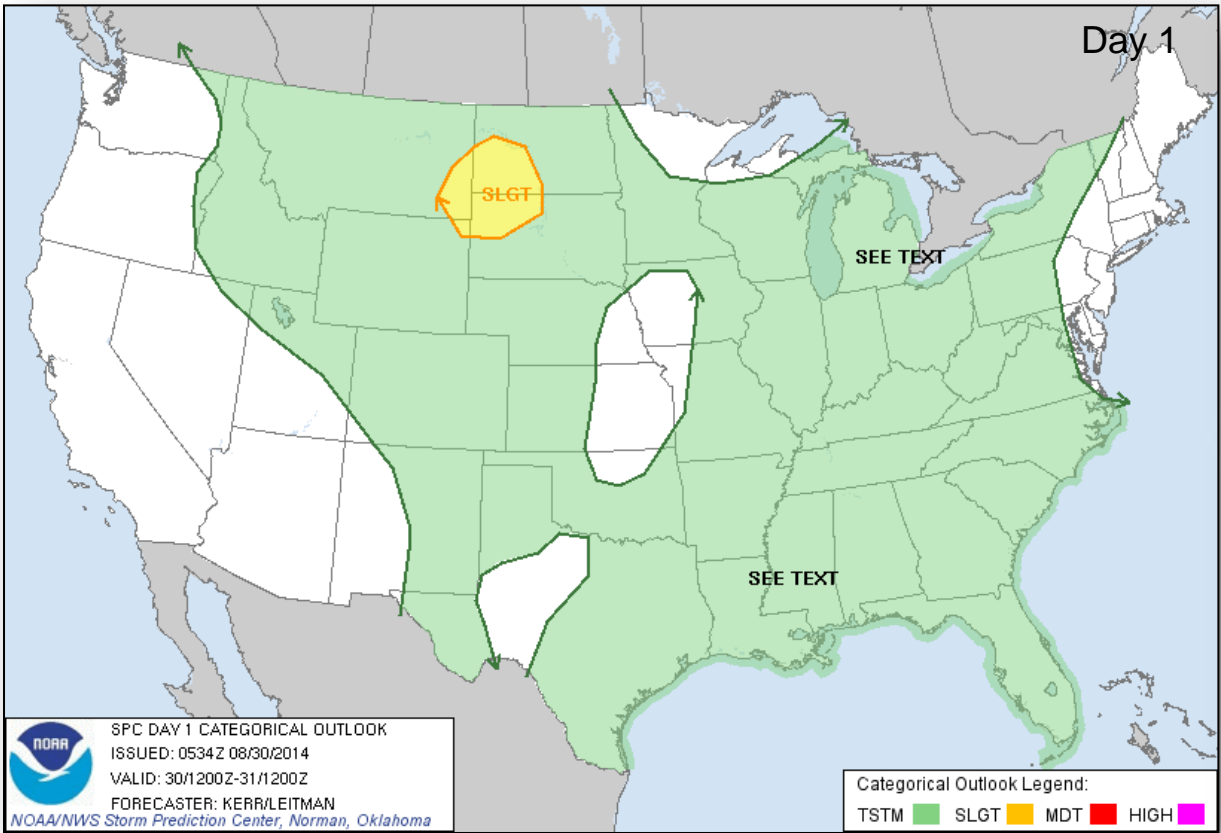

Fire Weather Outlook, Days 1 – 8

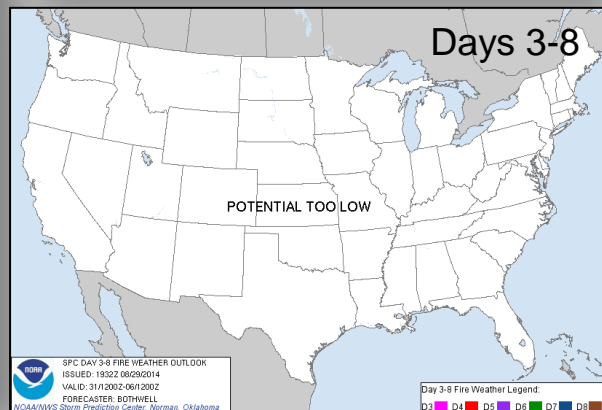
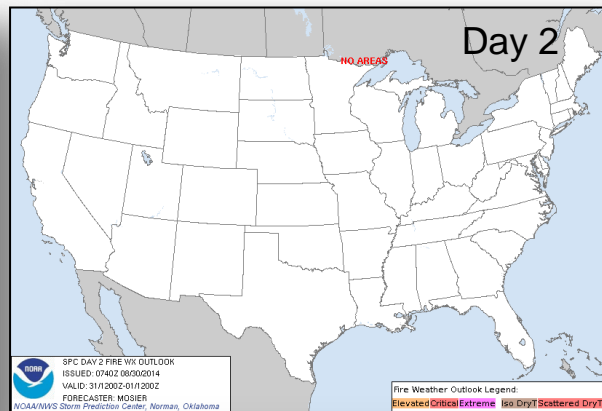
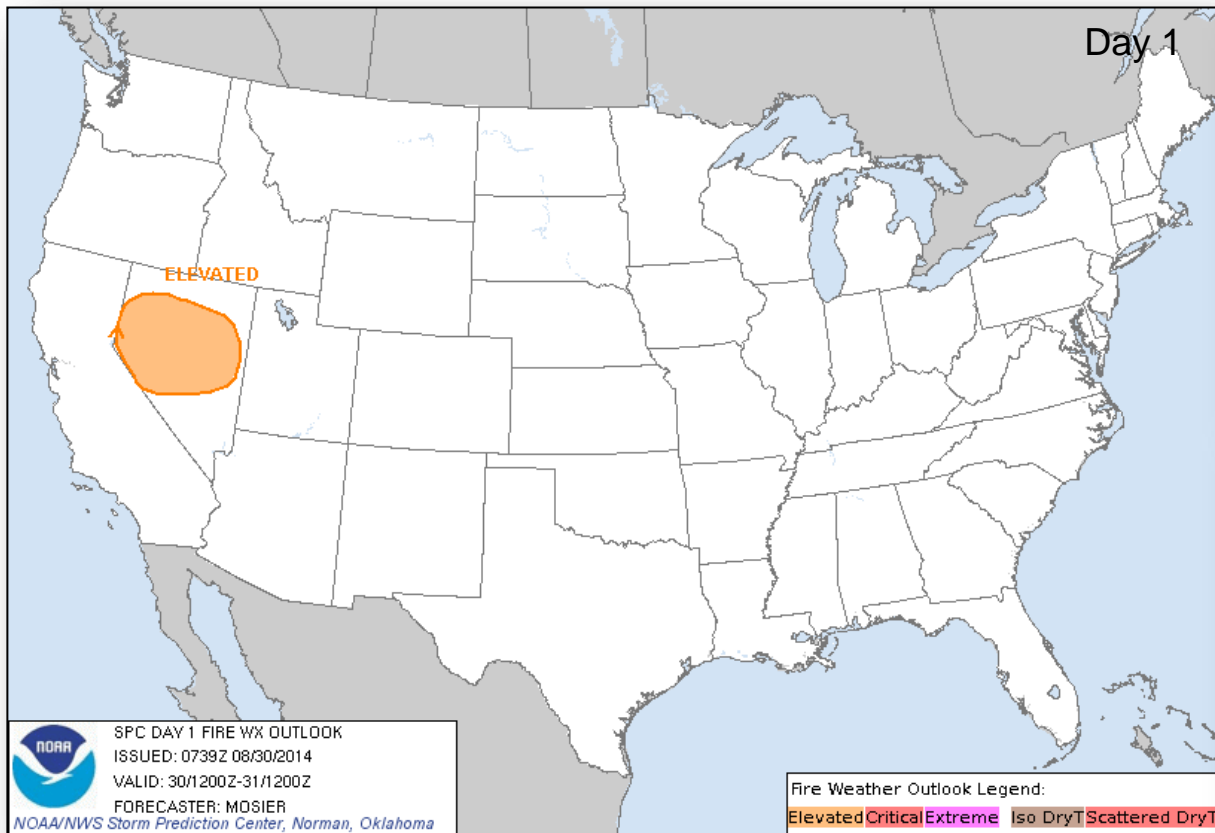

Hazard Outlook: September 1 - 5

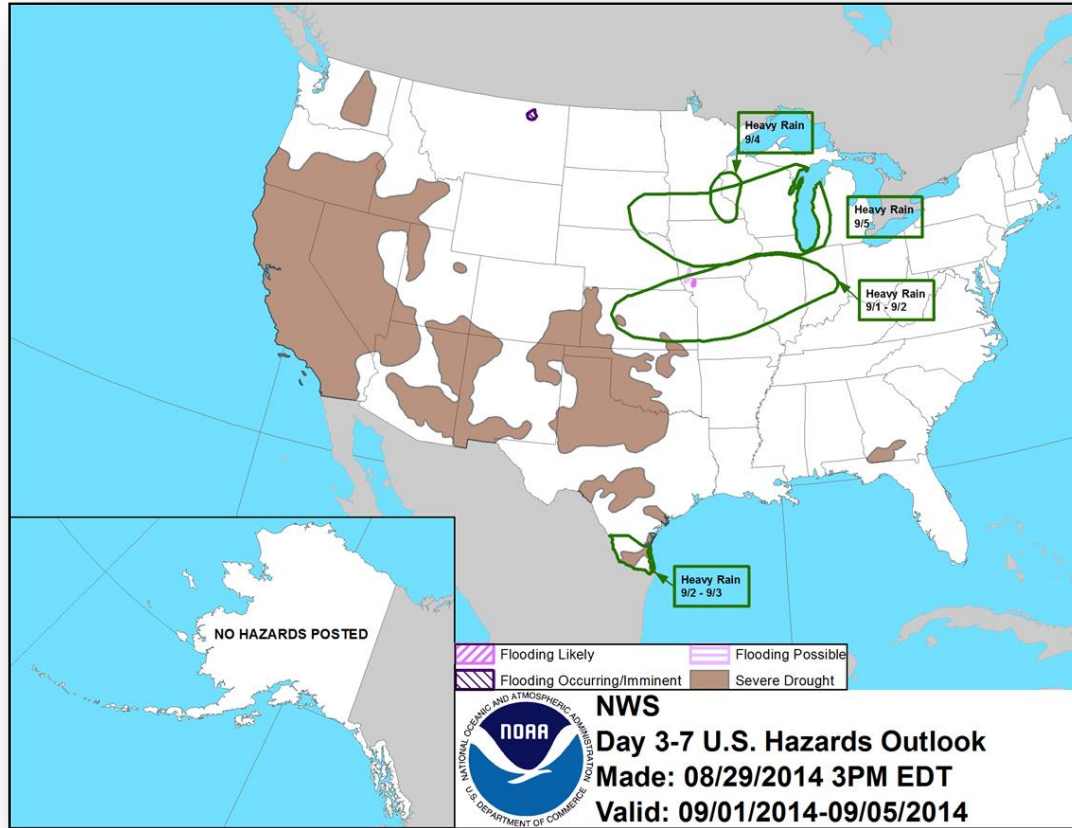

Space Weather



| NOAA Scales Activity (Range: 1/minor to 5/extreme) | Past 24 Hours | Current | Next 24 Hours |
|---|---------------|---------|---------------|
| Space Weather Activity: | Minor | None | None |
| • Geomagnetic Storms | G1 | None | None |
| • Solar Radiation Storms | None | None | None |
| • Radio Blackouts | None | None | None |

HF Communication Impact

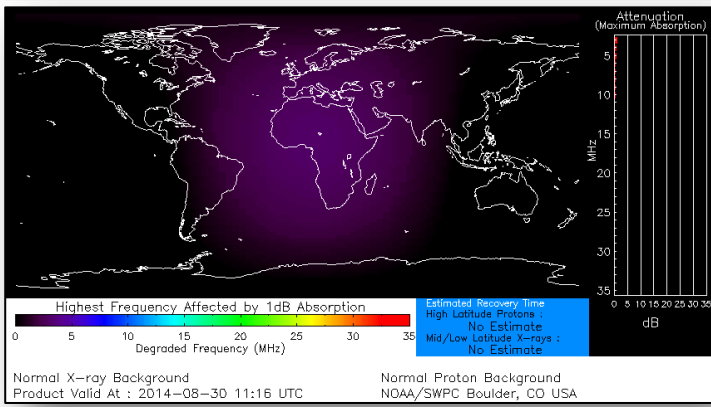

Sunspot Activity

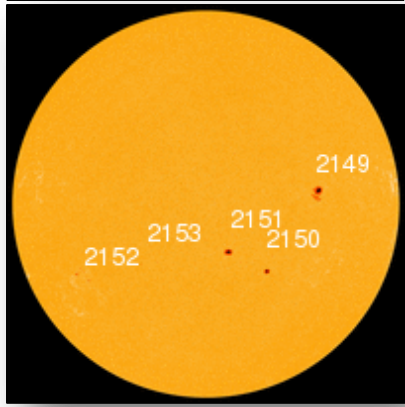

FEMA Readiness – Deployable Teams/Assets



| Deployable Teams/Assets | | | | | | | | | |
|-------------------------|--------|-------|-----------|-----|---------------------|---------------|-----------------------------|--|--|
| Resource | Status | Total | Available | | Partially Available | Not Available | Detailed Deployed Activated | Comments | Rating Criterion |
| FCO | Green | 39 | 18 | 47% | 0 | 1 | 20 | | OFDC Readiness: FCO Green Yellow Red Type 1 3+ 2 1 Type 2 4+ 3 2 Type 3 4 3 2 FDRC 3 2 1 |
| FDRC | | 10 | 5 | 50% | 0 | 0 | 5 | | |
| US&R | | 28 | 26 | 93% | 1 | 1 | 0 | <ul style="list-style-type: none"> NM-TF1 (Red for personnel shortages) CA-TF1 (Yellow for logistics & management) | |
| National IMAT | Yellow | 3 | 2 | 67% | 0 | 0 | 1 | <ul style="list-style-type: none"> National IMAT West to CA | <ul style="list-style-type: none"> Green: 3 avail Yellow: 1-2 avail Red: 0 avail (<i>Individual N-IMAT red if 50% of Section Chiefs and/or Team Leader is unavailable for deployment.</i>) |
| Regional IMAT | | 13 | 4 | 31% | 3 | 4 | 2 | <u>Partially Mission Capable (PMC):</u> <ul style="list-style-type: none"> Region II, III, VI <u>Not Mission Capable (NMC):</u> Region V, VII, IX (Team 1), VI (Team 2) <u>Deployed</u> <ul style="list-style-type: none"> Region X to WA Region VIII to ND | <ul style="list-style-type: none"> Green: 7 or more avail Yellow: 4 - 6 teams available Red: > 8 teams deployed/unavailable <p><i>R-IMAT also red if TL Ops/Log Chief is unavailable and has no qualified replacement.</i></p> |
| MCOV | Green | 60 | 53 | 89% | 0 | 7 | 0 | | <ul style="list-style-type: none"> Green = 80 – 100% avail Yellow = 60 – 79% avail Red = 59% or below avail Readiness remains 95% |

FEMA Readiness – National/Regional Teams



| National/Regional Teams | | | | | | | | | |
|-------------------------|--------|-------|-----------|------|---------------------|---------------|---------------------|--|--|
| Resource | Status | Total | Available | | Partially Available | Not Available | Deployed/ Activated | Comments | Rating Criterion |
| NWC | | 5 | 5 | 100% | 0 | 0 | 24/7 | | <ul style="list-style-type: none"> • Green = FMC • Yellow = PMC • Red = NMC |
| NRCC | | 2 | 344 | 89% | 0 | 44 | Not Activated | | |
| HLT | | 1 | N/A | N/A | 0 | 1 | Activated | | |
| DEST | | | | | | | Not Activated | | |
| RRCCs | | 10 | 10 | 100% | 0 | 0 | None | | |
| RWCs/MOCs | | 10 | 10 | 100% | 0 | 0 | 24/7 | <ul style="list-style-type: none"> • Region IX RWC returned to Watch/Steady State | |



FEMA

FEMA's mission is to support our citizens and first responders to ensure that as a nation we work together to build, sustain, and improve our capability to prepare for, protect against, respond to, recover from, and mitigate all hazards.