

The Disaster Center is dedicated to the idea that disaster mitigation is cost effective and individuals pursuing their own interest are the greatest potential force for disaster reduction.

Please consider making a small donation to the Disaster Center



When disaster mitigation is cost effective, we are on the road to bringing disasters to an end.



FEMA

Daily Operations Briefing

Monday, September 1, 2014

8:30 a.m. EDT

Significant Activity: Aug 31 – Sep 1



Significant Events: No significant activity

Tropical Activity:

- Atlantic – Disturbance 1 (High – 60%)
- Eastern Pacific – Disturbance 1 (Low – 20%)
- Central Pacific – No tropical cyclones expected through Tuesday night

Significant Weather:

- Slight risk of severe thunderstorms from the Great Lakes to the Central Plains
- Flash flooding possible – Central Plains to Middle MS Valley

FEMA Readiness:

- Region IX RWC returned to Watch/Steady State

2-Day Tropical Outlook – Atlantic

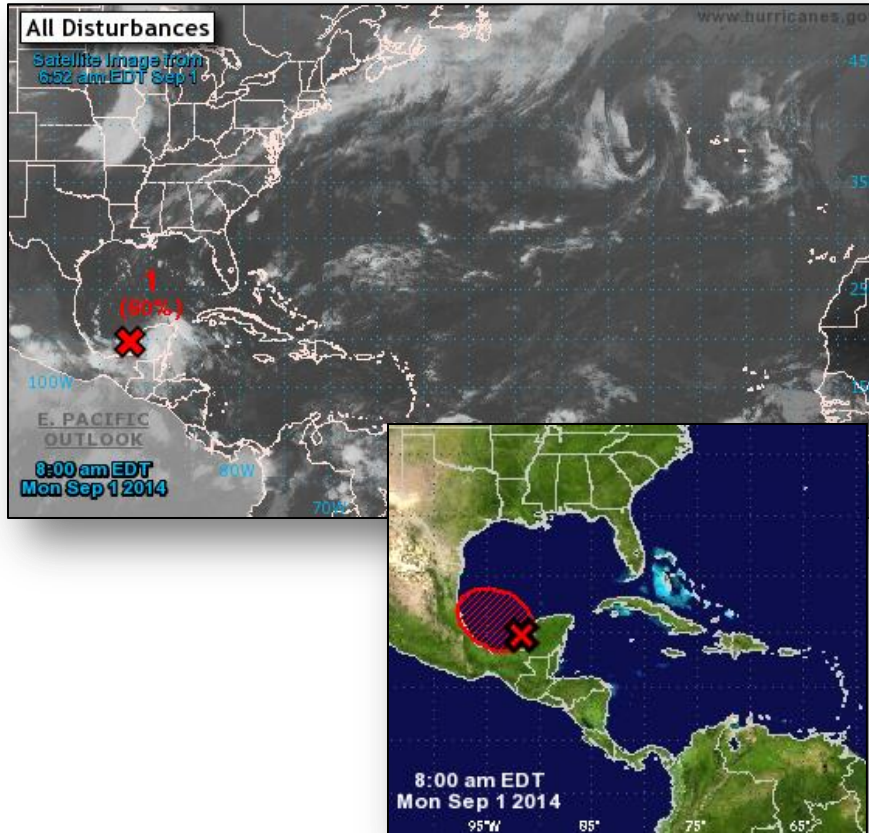

Disturbance 1 (as of 8:00 am. EDT)

- Broad area of low pressure located over the eastern Bay of Campeche
- Moving WNW near 10 mph
- Environmental conditions appear to be favorable for some development
- Tropical depression formation possible later today
- Regardless of development, this system will produce heavy rainfall across the Yucatan Peninsula and SE Mexico today and Tuesday
- Formation chance:
 - Next 48 hours: High (60%)
 - Next 5 days: High (70%)

2-Day Tropical Outlook – Eastern Pacific

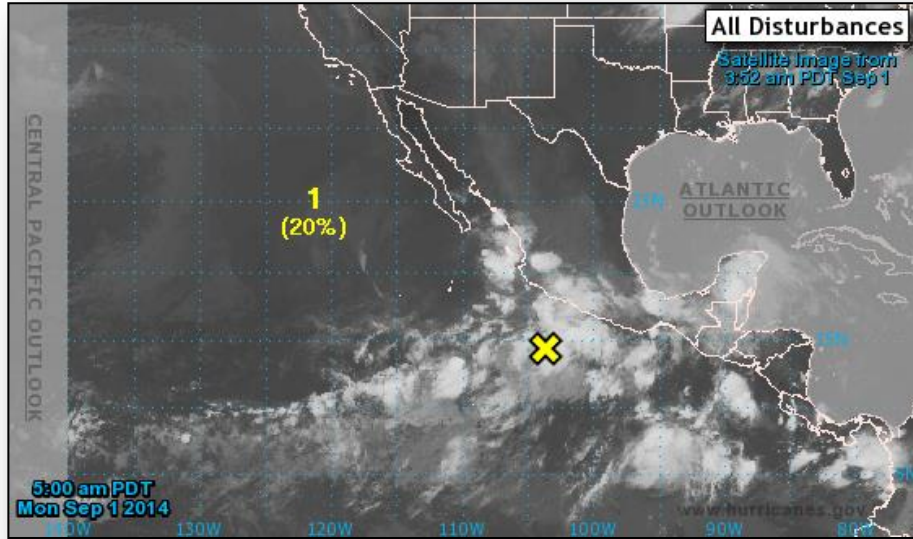

Disturbance 1 (as of 8:00 a.m. EDT)

- Located a few hundred miles S of the SW coast of Mexico
- Trough of Low pressure producing a large area of disorganized showers and thunderstorms
- Moving slowly N to NW
- Conditions expected to be conducive for gradual development next several days
- Tropical Depression could form late week
- Formation chance:
 - Next 48 hours: Low (20%)
 - Next 5 days: High (70%)

2-Day Tropical Outlook – Central Pacific

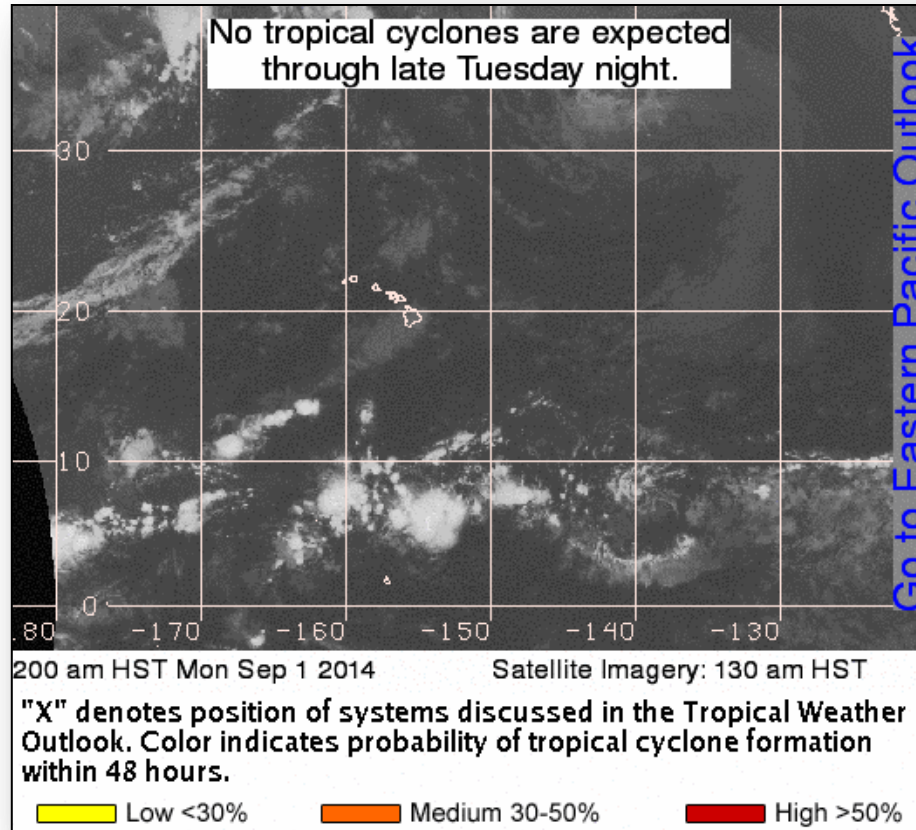

Wildfire Summary



Fire Name (County)	FMAG #	Acres Burned	% Contained <small>Est. Containment date</small>	Evacuations (Residents)	Structures Threatened	Structures Destroyed	Fatalities / Injuries
California (1)							
Happy Camp Complex (Siskiyou County)	Not requested	62,626 (+4,754)	15%	Mandatory	743 (695 homes)	0	0 / 8

Disaster Requests & Declarations



Declaration Requests in Process		Requests APPROVED (since last report)	Requests DENIED (since last report)
1	Date Requested	0	0
WI – DR (Appeal) Extreme Cold and Deep Frost	August 27, 2014		

Open Field Offices as of September 1, 2014

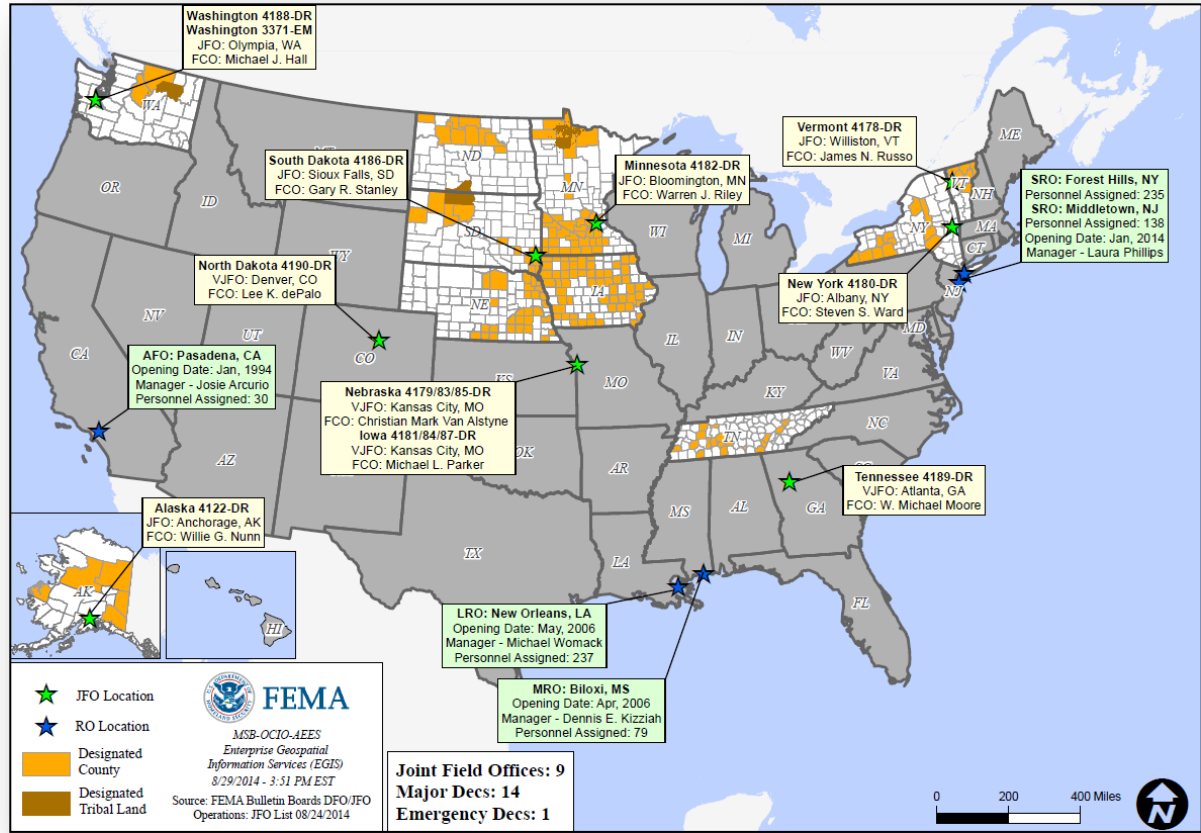

Joint Preliminary Damage Assessments



Region	State / Location	Event	IA/PA	Number of Counties		Start – End
				Requested	Complete	
II	NJ	Heavy Rainfall/Flooding August 12-13, 2014	IA	1	1	8/28 – 8/29
V	MI	Heavy Rainfall & Flooding August 11-12, 2014	IA	3	3	8/26 – 8/29
			PA	3	0	9/3 – TBD
IX	HI	Hurricane Iselle August 7-9, 2014	IA	1	1	8/15 – 8/18
			PA	2	2	8/25 – 8/29
IX	CA	South Napa Earthquake August 24, 2014	IA	2	1	8/27 – TBD
			PA	2	1	8/27 – TBD
X	WA	Mudslides & Flooding August 21-22, 2014	PA	1	1	8/28 – 8/29

National Weather Forecast

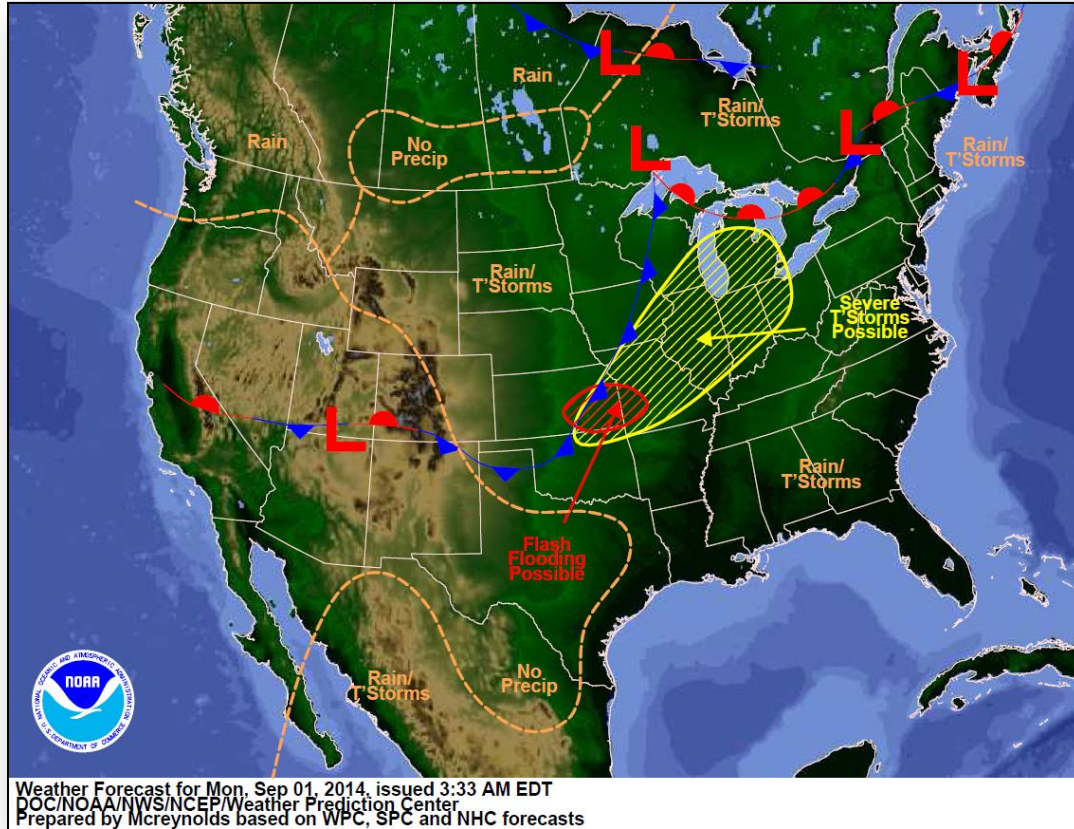

Active Watches/Warnings

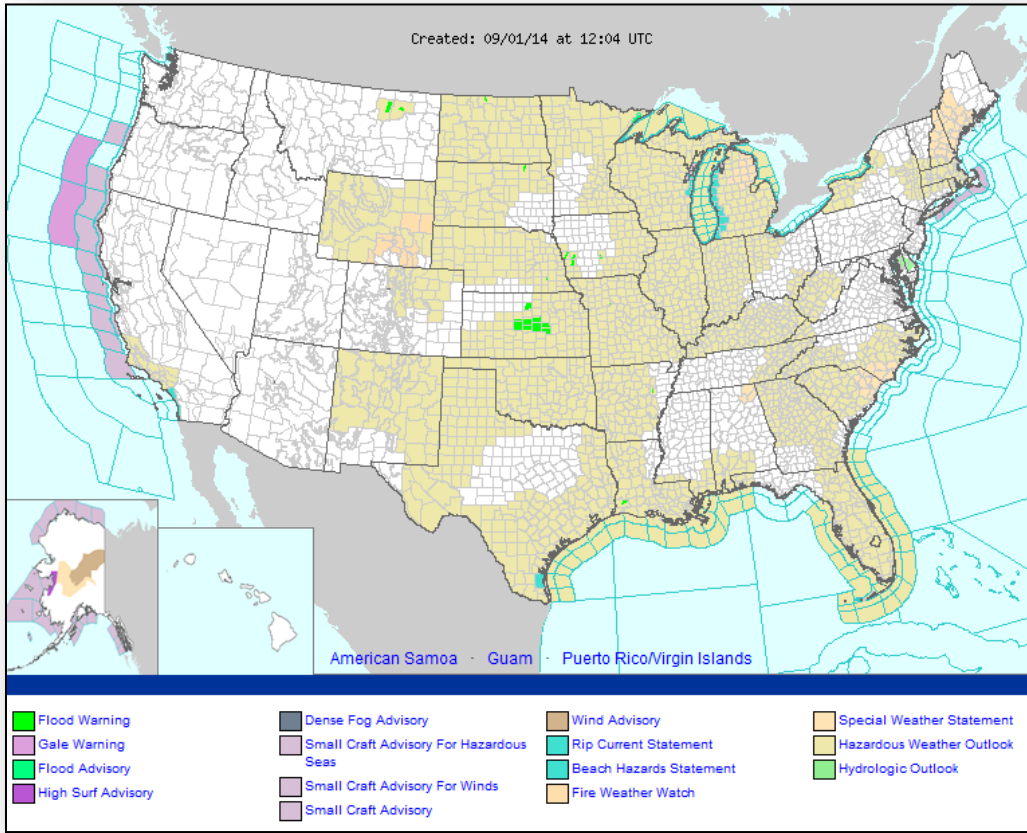

Precipitation Forecast – 3 Day

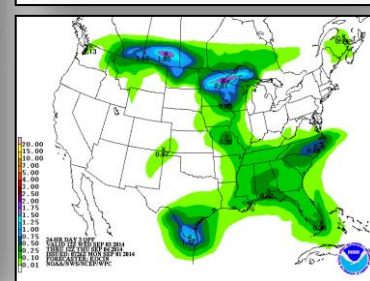
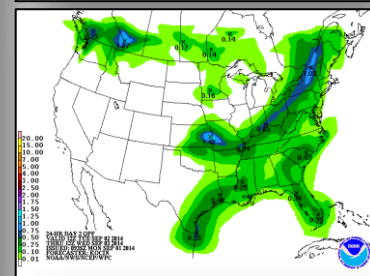
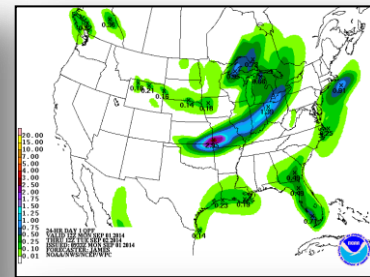
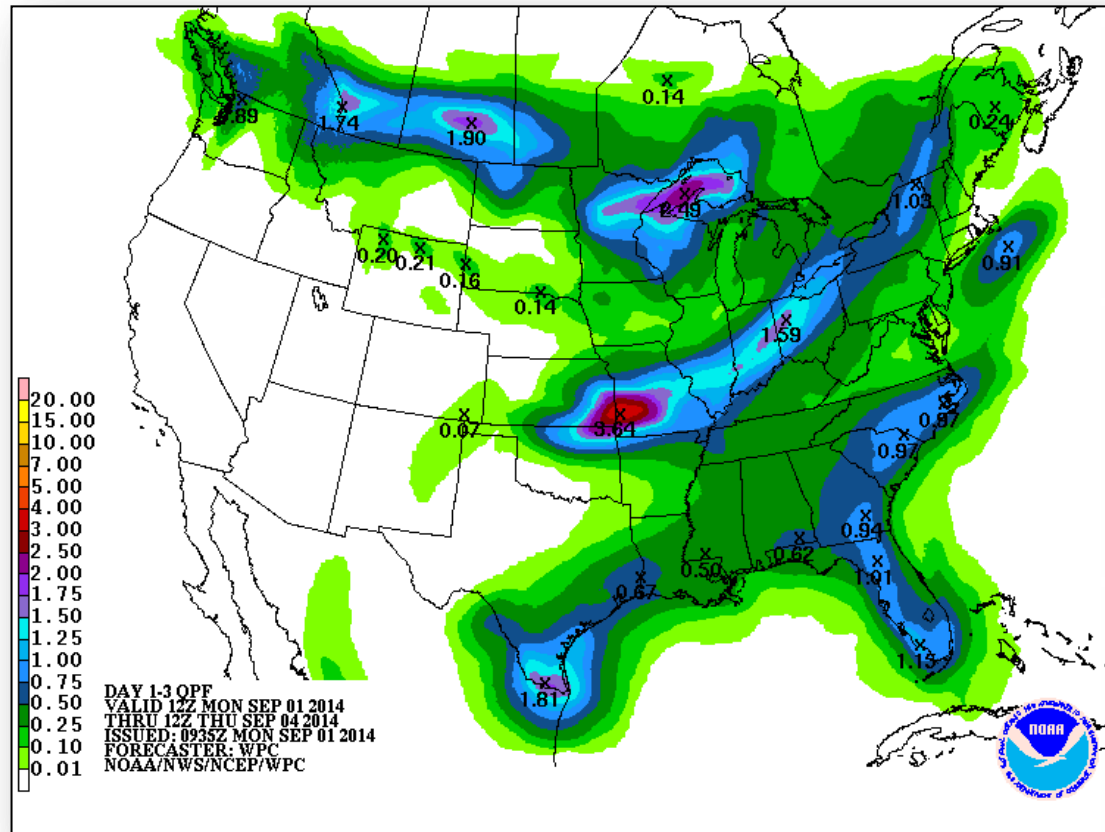

River Forecast

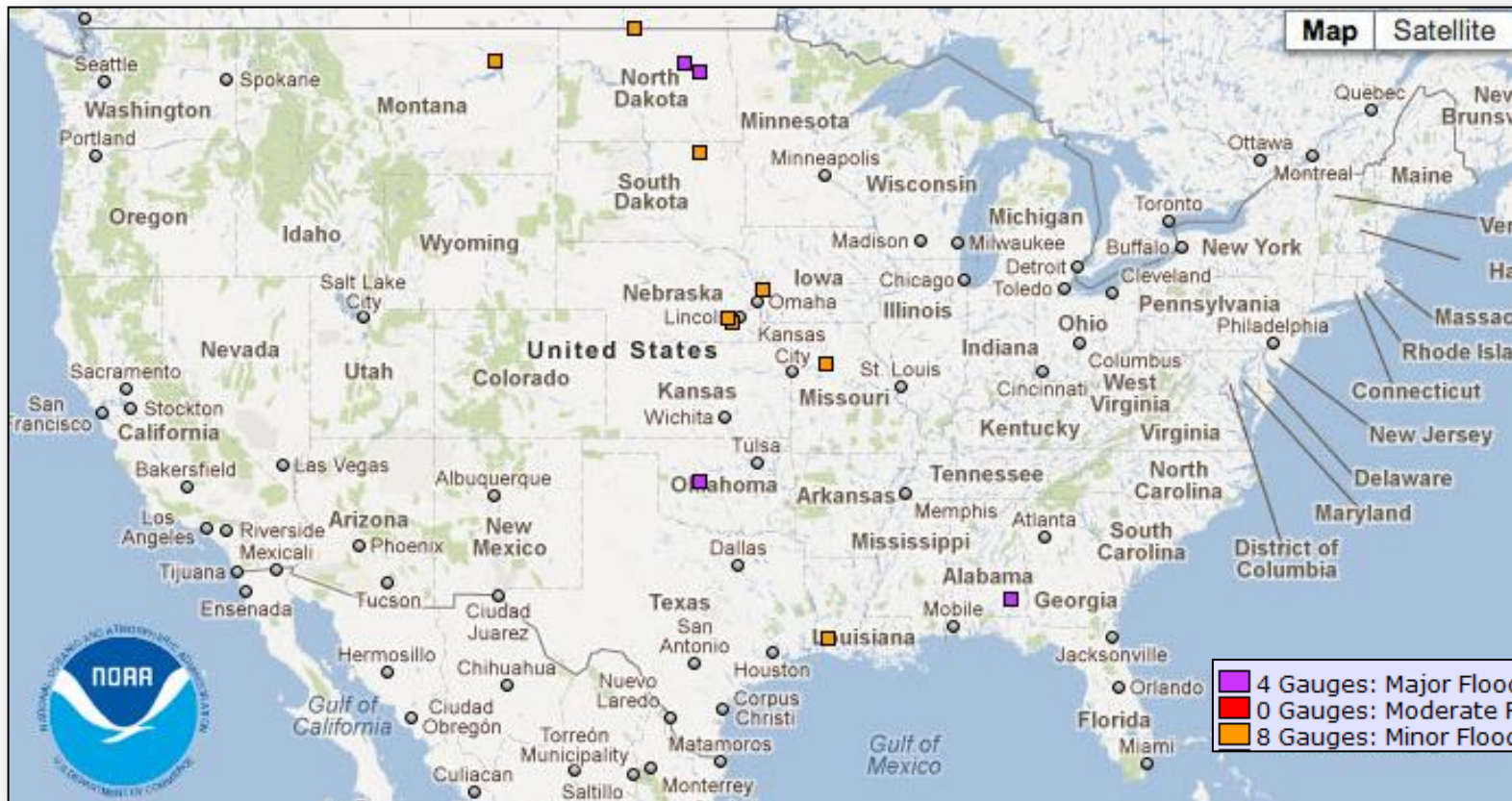

- 4 Gauges: Major Flooding
- 0 Gauges: Moderate Flooding
- 8 Gauges: Minor Flooding

Convective Outlook, Days 1 – 3

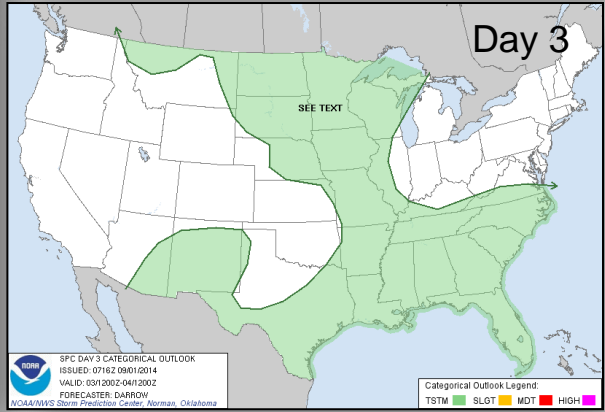
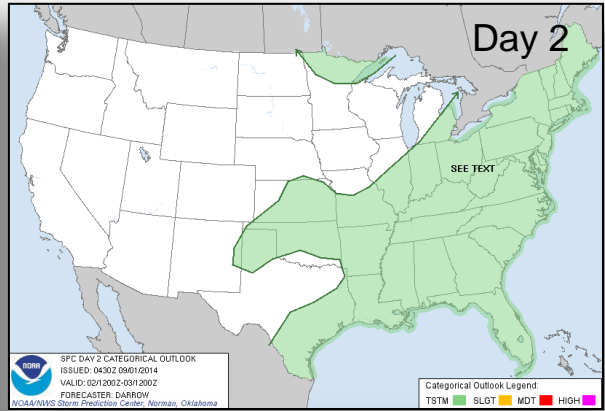
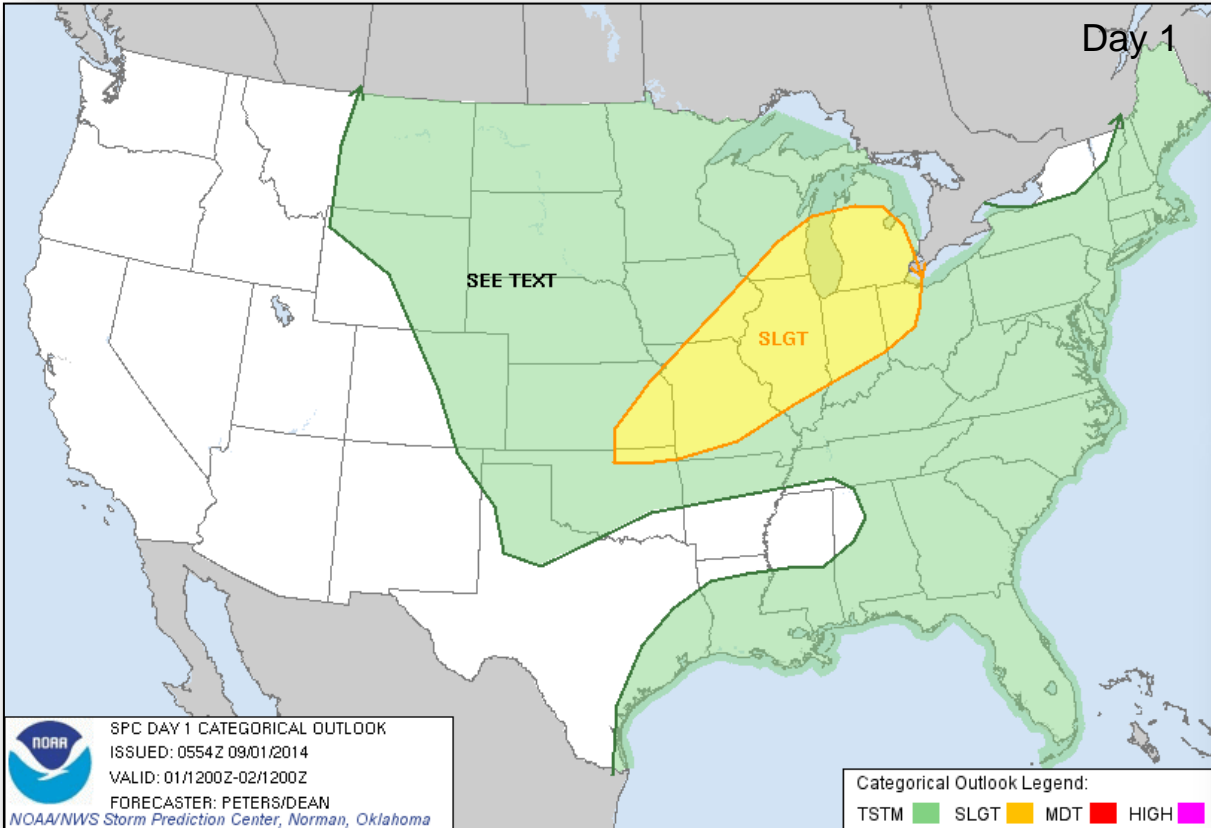

Fire Weather Outlook, Days 1 – 8

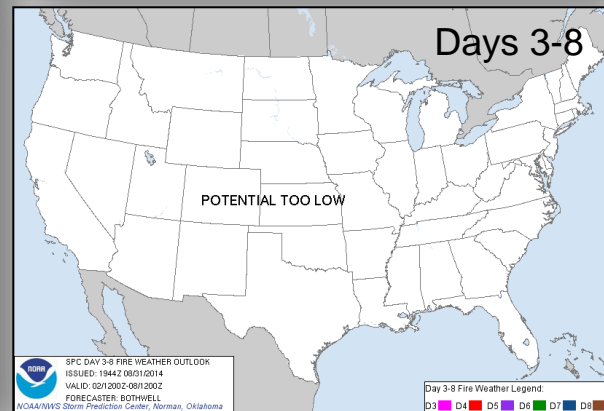
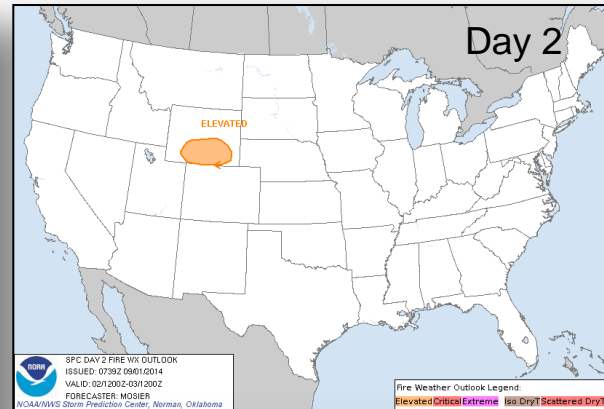
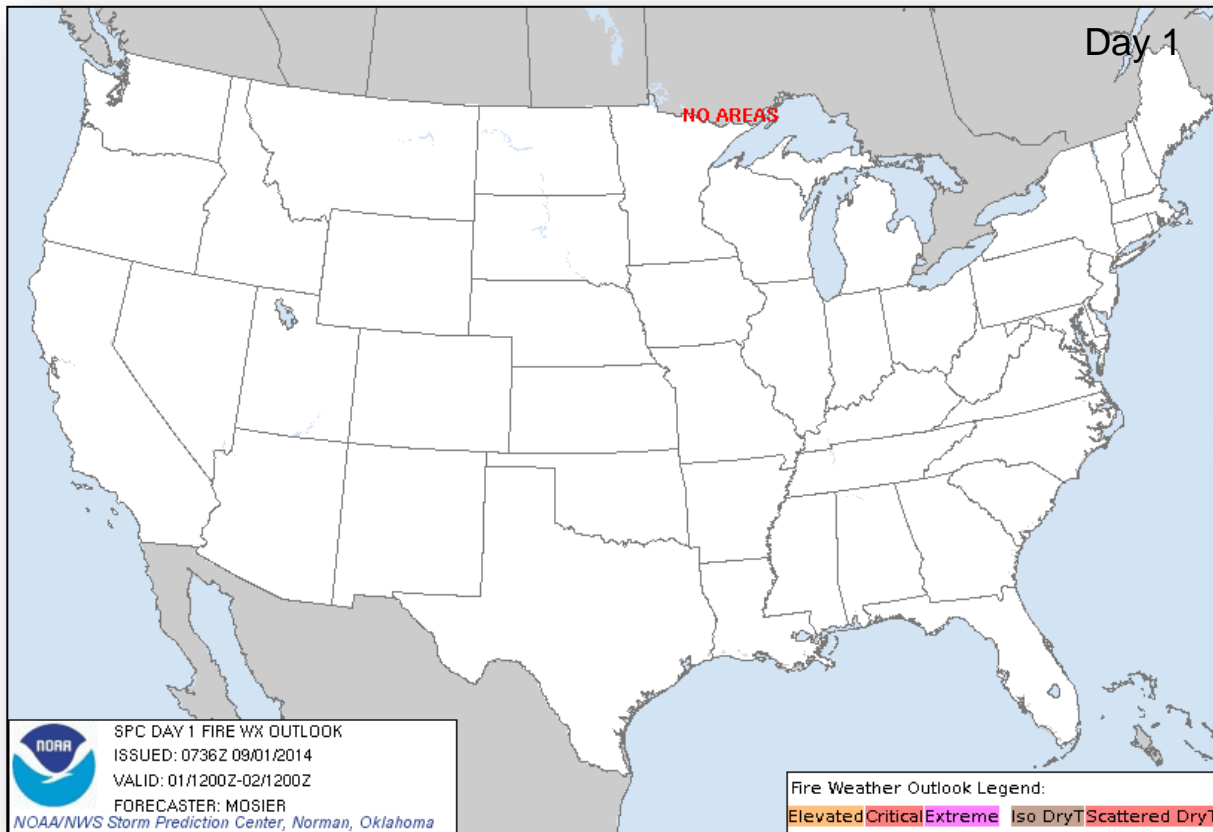

Space Weather

NOAA Scales Activity (Range: 1/minor to 5/extreme)	Past 24 Hours	Current	Next 24 Hours
Space Weather Activity:	None	None	None
• Geomagnetic Storms	None	None	None
• Solar Radiation Storms	None	None	None
• Radio Blackouts	None	None	None

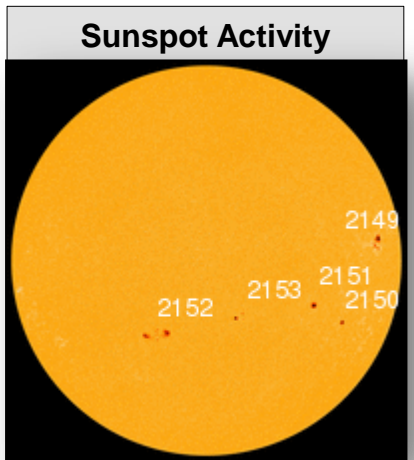
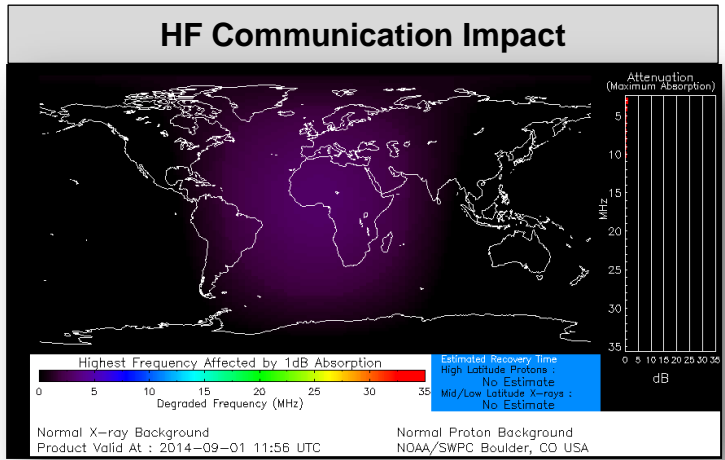

FEMA Readiness – Deployable Teams/Assets



Deployable Teams/Assets									
Resource	Status	Total	Available		Partially Available	Not Available	Detailed Deployed Activated	Comments	Rating Criterion
FCO		39	18	47%	0	1	20		OFDC Readiness: FCO Green Yellow Red Type 1 3+ 2 1 Type 2 4+ 3 2 Type 3 4 3 2 FDRC 3 2 1
FDRC		10	5	50%	0	0	5		
US&R		28	26	93%	1	1	0	<ul style="list-style-type: none"> NM-TF1 (Red for personnel shortages) CA-TF1 (Yellow for logistics & management) 	<ul style="list-style-type: none"> Green = Available/FMC Yellow = Available/PMC Red = Out-of-Service Blue = Assigned/Deployed
National IMAT		3	2	67%	0	0	1	National IMAT West to CA	<ul style="list-style-type: none"> Green: 3 avail Yellow: 1-2 avail Red: 0 avail (<i>Individual N-IMAT red if 50% of Section Chiefs and/or Team Leader is unavailable for deployment.</i>)
Regional IMAT		13	4	31%	3	4	2	<u>Partially Mission Capable (PMC):</u> <ul style="list-style-type: none"> Region II, III, VI <u>Not Mission Capable (NMC):</u> <ul style="list-style-type: none"> Region V, VII, IX (Team 1), VI (Team 2) <u>Deployed</u> <ul style="list-style-type: none"> Region X to WA Region VIII to ND 	<ul style="list-style-type: none"> Green: 7 or more avail Yellow: 4 - 6 teams available Red: > 8 teams deployed/unavailable <p><i>R-IMAT also red if TL Ops/Log Chief is unavailable and has no qualified replacement.</i></p>
MCOV		60	53	89%	0	7	0		<ul style="list-style-type: none"> Green = 80 – 100% avail Yellow = 60 – 79% avail Red = 59% or below avail Readiness remains 95%

FEMA Readiness – National/Regional Teams



National/Regional Teams									
Resource	Status	Total	Available		Partially Available	Not Available	Deployed/ Activated	Comments	Rating Criterion
NWC		5	5	100%	0	0	24/7		<ul style="list-style-type: none"> • Green = FMC • Yellow = PMC • Red = NMC
NRCC		2	344	89%	0	44	Not Activated		
HLT		1	N/A	N/A	0	1	Activated		
DEST							Not Activated		
RRCCs		10	10	100%	0	0	None		
RWCs/MOCs		10	10	100%	0	0	24/7	Region IX returned to Watch/Steady State	



FEMA

FEMA's mission is to support our citizens and first responders to ensure that as a nation we work together to build, sustain, and improve our capability to prepare for, protect against, respond to, recover from, and mitigate all hazards.