

The Disaster Center is dedicated to the idea that disaster mitigation is cost effective and individuals pursuing their own interest are the greatest potential force for disaster reduction.

Please consider making a small donation to the Disaster Center



When disaster mitigation is cost effective, we are on the road to bringing disasters to an end.



FEMA

Daily Operations Briefing

Monday, February 24, 2020

8:30 a.m. ET

National Current Operations & Monitoring



FEMA

Significant Incidents or Threats:

- COVID-19

Tropical Activity:

- South Pacific – Tropical Cyclone 18P (Wasi) – *FINAL*

Declaration Activity: None

South Pacific – Tropical Cyclone 18P (Wasi) -*FINAL*



FEMA

Situation

Tropical Cyclone 18P (Wasi) *(Advisory 9 as of 10:00 a.m. ET, Feb 23)*

- 150 miles NNW of Niue; moving SSE at 7 mph
- Maximum sustained winds 29 mph
- This is the final update on this system from the Joint Typhoon Warning center

Lifeline Impacts

Food, Water, Shelter:

- 7 shelters open; 197 (-73) occupants *(ARC Shelter Count as of 05:30 a.m. ET)*

Territory / Local Preparations and Response

- American Samoa EOC at Full Activation (already activated for measles outbreak)

FEMA / Federal Preparations and Response

- Region IX deployed IMAT Point Team (x9), ESF 3, and MERS assets to American Samoa
- NWC and Region IX RWC at Steady State

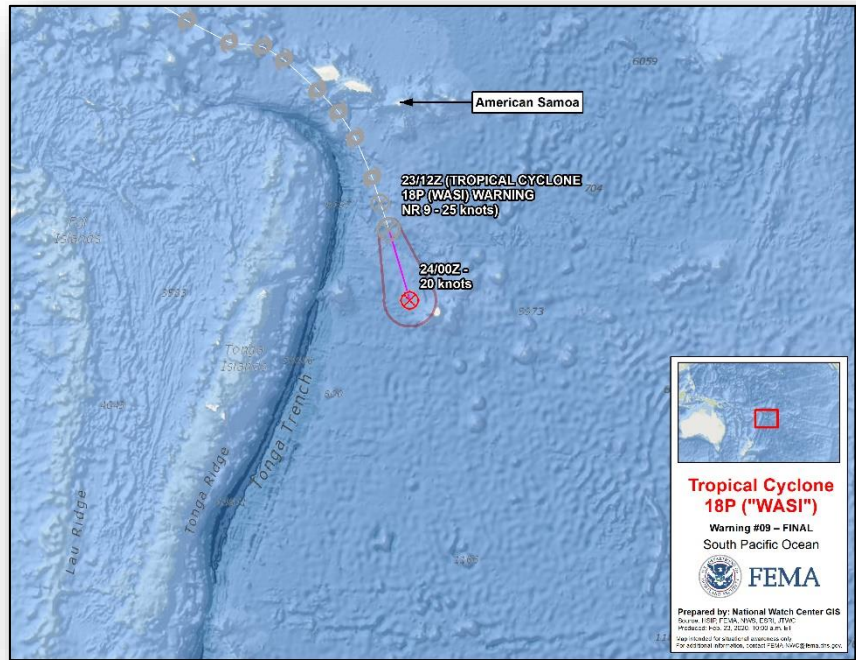

National Weather Forecast

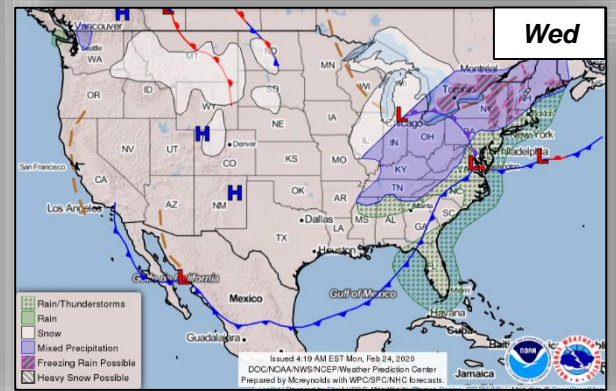
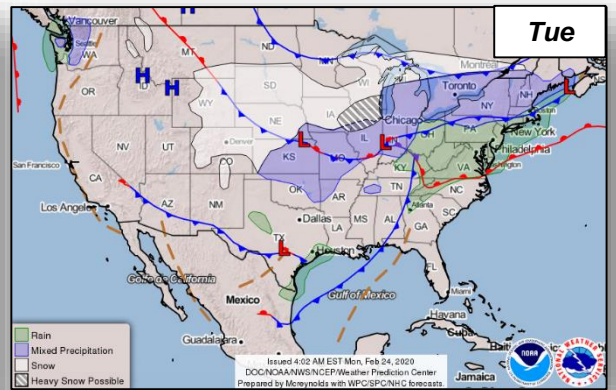
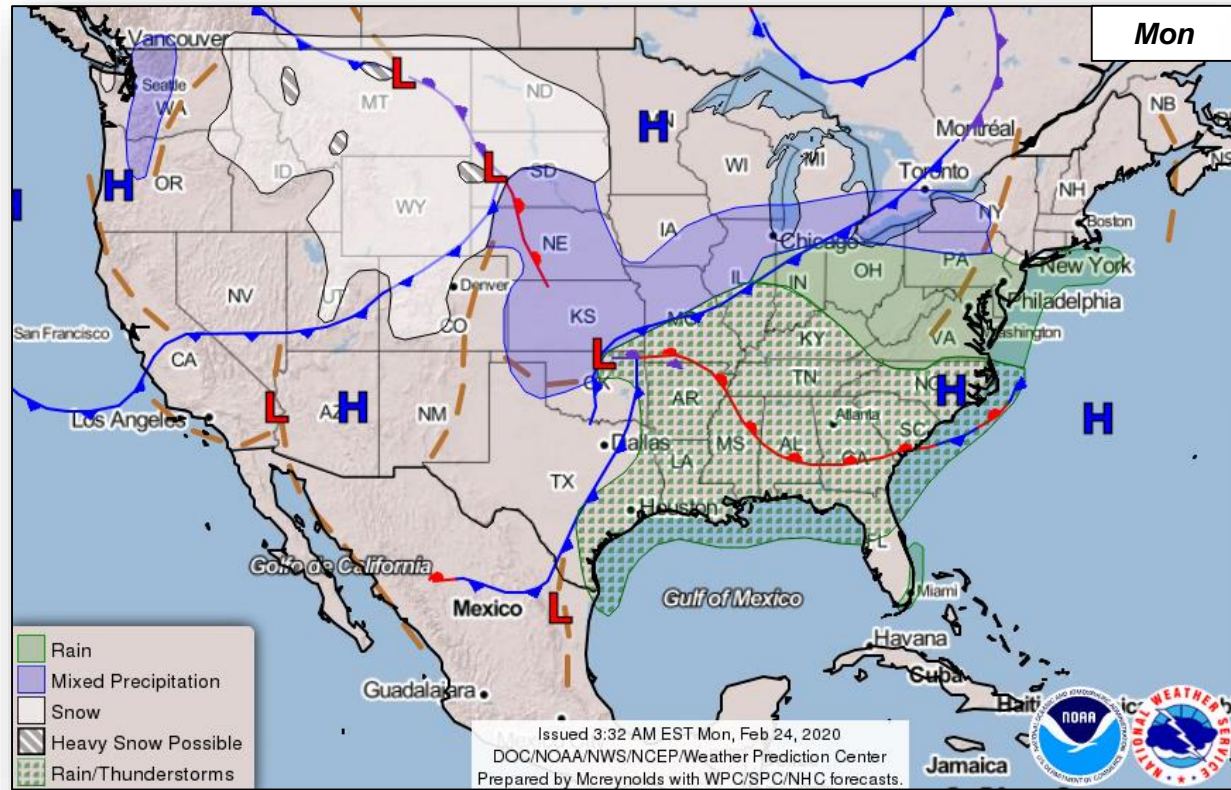

Precipitation



FEMA

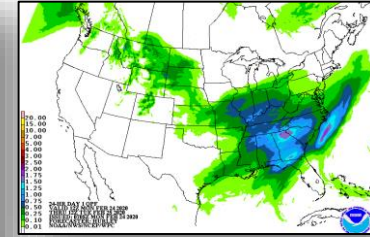
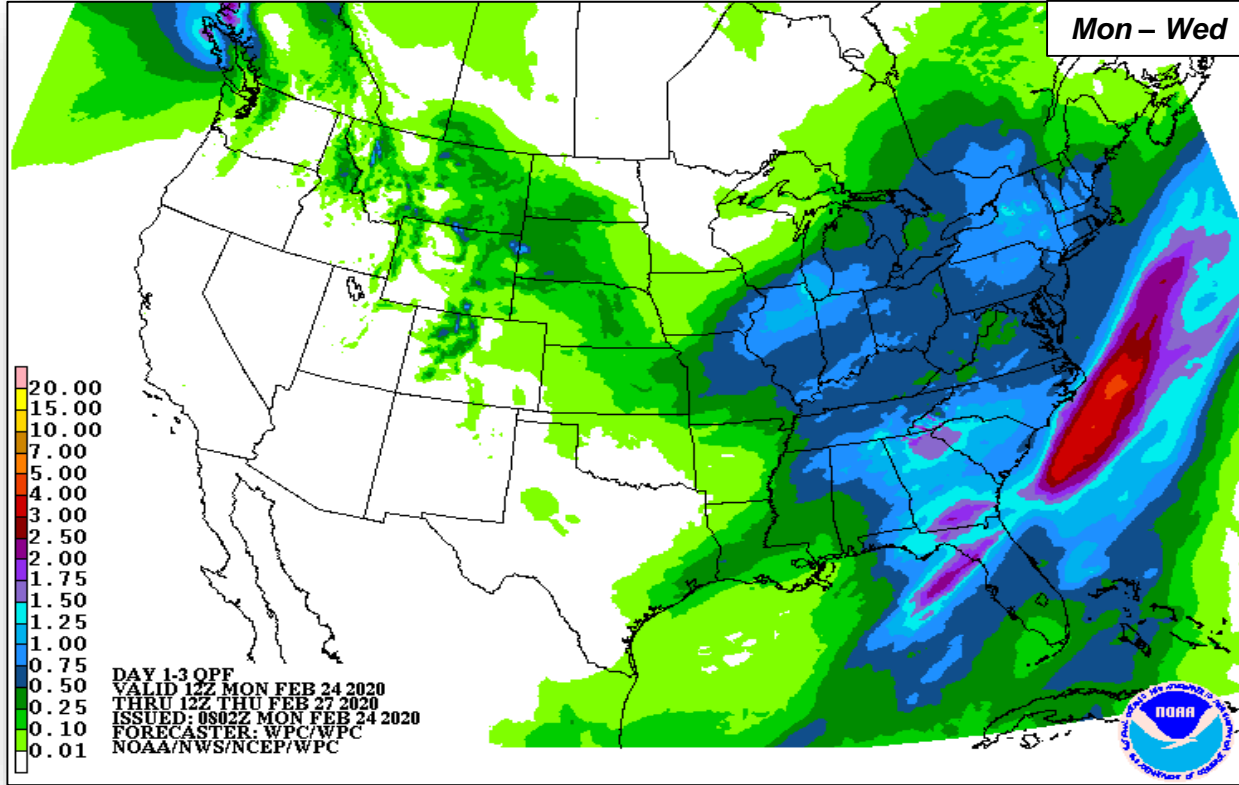

Mon

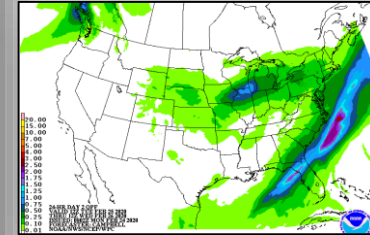

Tue

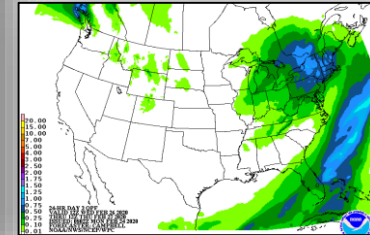

Wed

Long Range Outlooks – Feb 29-Mar 4



FEMA

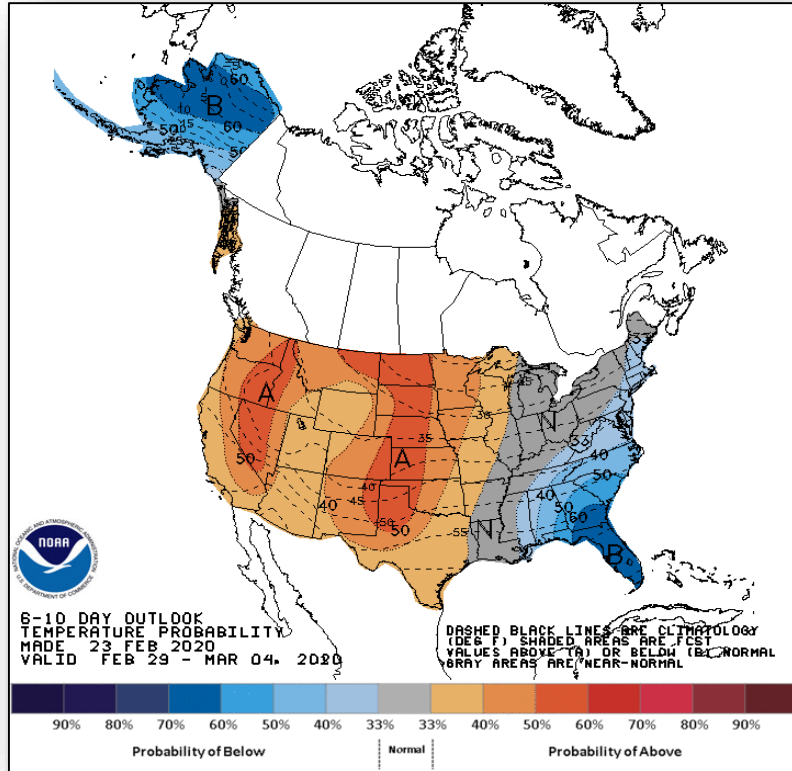

6-10 Day Temperature Probability

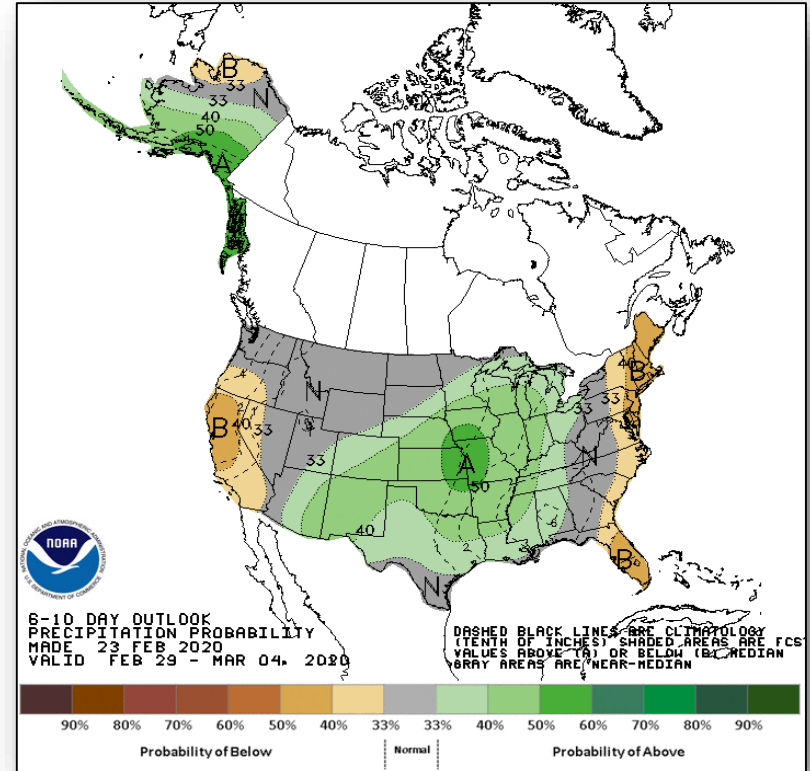

6-10 Day Precipitation Probability

Joint Preliminary Damage Assessments



FEMA

Region	State / Location	Event	IA/PA	Number of Counties		Start – End
				Requested	Completed	
IV	SC	Severe Weather & Flooding Feb 6	IA	1	1 (+1)	2/17 – 2/20
			PA	7	4	2/17 – TBD
	KY	Severe Storms & Flooding Feb 3	IA	4	0	2/26 – TBD
			PA	14	0	2/25 – TBD
V	IL	Severe Storms & Lake Shore Flooding Jan 10-12	IA	0	0	N/A
			PA	2	0	2/24 – TBD
X	OR	Severe Flooding Feb 5-10	IA	3	3 (+3)	2/19 – 2/21
			PA	3	0	2/24 – TBD
	WA	Flooding, Landslides & Mudslides Jan 20 – Feb 10	IA	7 (+7)	0	3/2 – TBD
			PA	18	0	2/24 – TBD

Declaration Requests in Process – 5



FEMA

State / Tribe / Territory – Incident Description	Type	IA	PA	HM	Requested
TX – Severe Storms, Straight-line Winds, and Tornadoes	DR		X	X	Jan 13
AK – Severe Storms and Flooding	DR		X	X	Feb 6
WI – Severe Winter Storm and Flooding	DR		X	X	Feb 10
MS – Severe Storms, Tornadoes, Straight-line Winds, and Flooding	DR		X	X	Feb 10
AR – Severe Storm, Straight-line Winds, and a Tornado (<i>Appeal</i>)	DR		X	X	Feb 20

FEMA Common Operating Picture



FEMA

FEMA HQ	
NWC	NRCC
Monitoring	Gold

FEMA REGIONS		
WATCH	RRCC	
Monitoring	I	Rostered
Monitoring	II	Rostered
Monitoring	III	Rostered
Monitoring	IV	Rostered
Monitoring	V	Rostered
Monitoring	VI	Rostered
Monitoring	VII	Rostered
Monitoring	VIII	Rostered
Monitoring	IX	Rostered
Monitoring	X	Rostered

Notes:

AS: Measles
 KY: Flooding
 MS: Flooding
 PR: Earthquake
 TN: Severe Wx
 WA: COVID-19

- Major Disasters (DR): 49
 Emergency Disasters (EM): 0
 JFOs: 16 / VJFOs: 5
- Staging Area
 - Distribution Center (DC)
 - Declared County
 - Fully Activated
 - Partially Activated
 - Monitoring



As of 8:00 a.m. ET February 24, 2020
 Created by FEMA NWC

Tropical Cyclone 18P ("WASH")
 RIX IMAT Point Team, MERS

Mardi Gras
 MERS (New Orleans, LA)

COVID-19 Support
 Interagency Coordination Support Elements to HHS

4418-DR-WA closing Feb. 28
 FCO: Willie G. Nunn
 JFO: Camp Murray, WA

4432-DR-OR closing Feb. 28
4452-DR-OR closing Feb. 28
 FCO: Dolph A. Diemont
 JFO: Salem, OR

4382-DR-CA
4407-DR-CA
 FCO: David G. Samaniego
 JFO: Sacramento, CA

4475-DR-ND
 FCO: Dana C. Reynolds
 VJFO: Denver, CO

4433-DR-GU
 FCO: Tracy Haynes
 JFO: Saipan, MP

4420-DR-NE
4446-DR-PTN
 FCO: DuWayne Tewes
 JFO: Lincoln, NE

4469-DR-SD
4463-DR-SD
4440-DR-SD
4448-DR-OST
4467-DR-SD
 FCO: James Stephenson
 JFO: Sioux Falls, SD

4449-DR-KS
 FCO: Dan Best
 VJFO: Kansas City, MO

4386-DR-IA closing Feb. 28
4421-DR-IA closing Feb. 28
 FCO: Heather Smith
 JFO: Windsor Heights, IA

4414-DR-MN
4442-DR-MN
 FCO: John F. Boyle
4424-DR-OH
4447-DR-OH
4459-DR-WI
4461-DR-IL
 FCO: Steven Johnson
 VJFO: Springfield, IL

4457-DR-NH
4445-DR-VT
4372-DR-MA
4379-DR-MA
4410-DR-CT
4474-DR-VT
 FCO: James McPherson
 JFO: Williston, VT

4472-DR-NY
 FCO: Seamus Leary
 JFO: Albany, NY

4428-DR-KY
 FCO: Allan Jarvis
 VJFO: Frankfort, KY

4455-DR-WV closing Feb. 28
 FCO: Michael Senycz
 JFO: Charleston, WV

4465-DR-NC
4393-DR-NC
4412-DR-NC
 FCO: Elizabeth Turner
 JFO: Durham, NC

4464-DR-SC
 FCO: Allan Jarvis
 JFO: Columbia, SC

4337-DR-FL
4468-DR-FL
 FCO: Gary Stanley
4399-DR-FL
 FCO: Thomas J. McCool
 JFO: Orlando, FL

4423-DR-TN
4400-DR-GA
4471-DR-TN
 FCO: Myra Shird
 JFO: Nashville, TN

4453-DR-OK
4438-DR-OK
 FCO: Gerry Stolar
 JFO: Wann Acres, OK

4451-DR-MO
4435-DR-MO
 FCO: Jon Huss
 JFO: Jefferson City, MO

4458-DR-LA
4462-DR-LA
 FCO: John E. Long
 VJFO: Baton Rouge, LA

4473-DR-PR
 FCO: Alex Amparo
 JFO: TBD
 RIX IMAT, MERS

N-IMATs	
3 Teams	
Red	
Blue	
Gold	

R-IMATs	
≥ 7 Teams	

I	1
II	PR
III	
IV-1	
IV-2	
V	3
VI-1	
VI-2	
VII	
VIII	2
IX-1	AS
IX-2	
X	

FMC	PMC
NMC	Deployed

Team:	US&R	MERS	FCOs	FDRCs	IM WORKFORCE
Status	>66%	>66%	≤ 1 Type I	≤ 1	
Assigned:	28	36	44 (+2)	11	14,052
Unavailable:	0	0	3 (+3)	0	3,702 ▼
Deployed:	0	1 (-1)	37 (+3)	10	5,393 ▲
Available:	28	35 (+1)	4 (+4)	1	4,913 / 35% ▼

IM CADRE AVAILABILITY SUMMARY
 Cadres with 25% or Less Availability

EHP 16% (100/613); FL 25% (44/176); HM 22% (269/1,237); PA 18% (559/3,026); SAF 24% (14/58)



FEMA

FEMA's mission is helping people before, during, and after disasters.

Click [here](#) to subscribe to this briefing.