

FEMA National Watch Center

Daily Operations Briefing

Thursday, May 13, 2021

8:30 a.m. ET



FEMA

National Current Ops / Monitoring

New Significant Incidents / Ongoing Ops

- COVID-19
- Colonial Pipeline Cyber Attack

Hazard Monitoring

- G3 Geomagnetic Storm
- Isolated Dry Thunderstorms- Eastern North Dakota

Disaster Declaration Activity

- None

Event Monitoring

- None



FEMA

Colonial Pipeline Cyber-Attack

Current Situation: Colonial Pipeline has announced that product delivery has resumed to 80% of Colonial Pipeline; Colonial Pipeline expects delivery will resume to 100% of markets serviced this afternoon. Currently there are no requests for FEMA assistance.

Impacts:

- Approximately 1,800 gas-stations are out of fuel in AL, GA, FL, SC, NC, MD, and VA.
 - Nearly 52% of Virginia's fuel stations are out of gas. Areas on the pipeline within Virginia do not yet have the output to supply the region (*CISA as of 4:50 a.m. ET; May 13, 2021*)
 - Nearly 68% of North Carolina's fuel stations report they are out of fuel (*gasbuddy.com*)
- Airlines are making fuel stopovers to reach destinations, and have cancelled flights

State / Local Response:

- FL and PA at Full Activation (COVID-19)
- AL, AR, DC, GA, MS, NC, NJ, NY, SC, TN, TX, and VA EOCs at Partial Activation (COVID-19)
- DE, KY, LA, MD EOC are Monitoring (COVID-19)
- The Governors of FL, GA, VA, & NC have declared States of Emergency

FEMA / Federal Response Actions and Waivers:

- The FEMA NRCC and Regions II, III, IV, and VI RRCCs are activated for COVID-19
- USACE has opened the Cheatham lock in TN to fuel barge traffic
- Department of Transportation Actions:
 - Federal Motor Carrier Safety Administration issued a Regional Emergency Declaration for AL, AR, DC, DE, FL, GA, KY, LA, MD, MS, NJ, NY, NC, PA, SC, TN, TX, WV, and VA
 - AL, GA, KY, LA, MD, MS, NJ, NC, TN, and VA may issue special permits to vehicles delivering relief supplies including petroleum products
- EPA waiver issued alleviating Reformulated and conventional gasoline volatility for DC, MD, PA, AL, DE, GA, FL, LA, MS, NC, SC, and TN

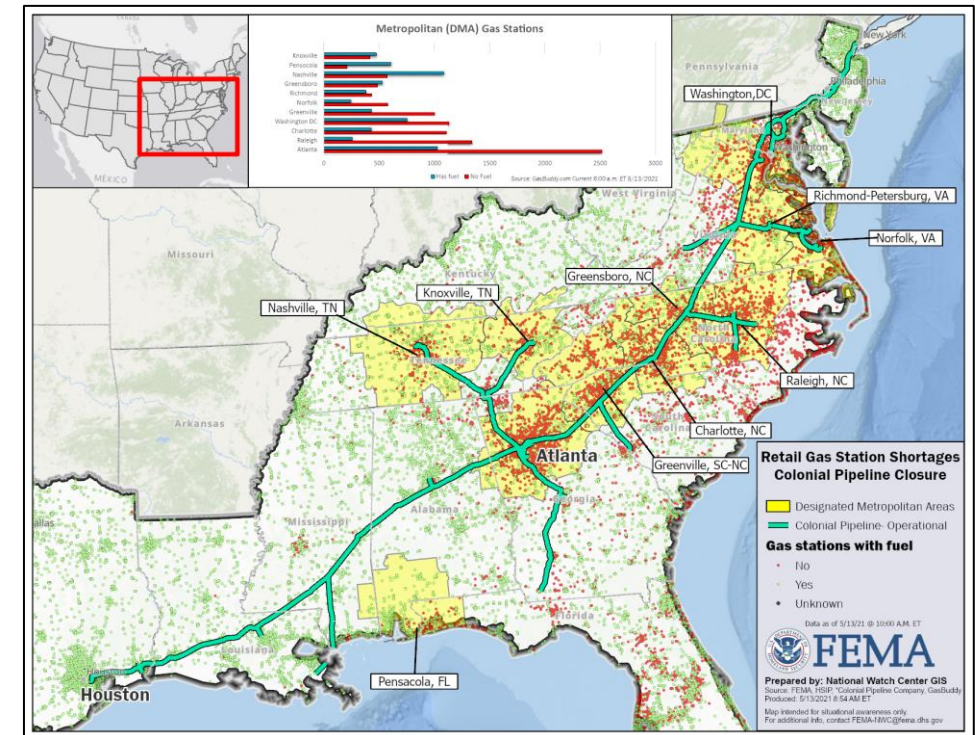

FEMA

National Watch Center

National Weather Forecast

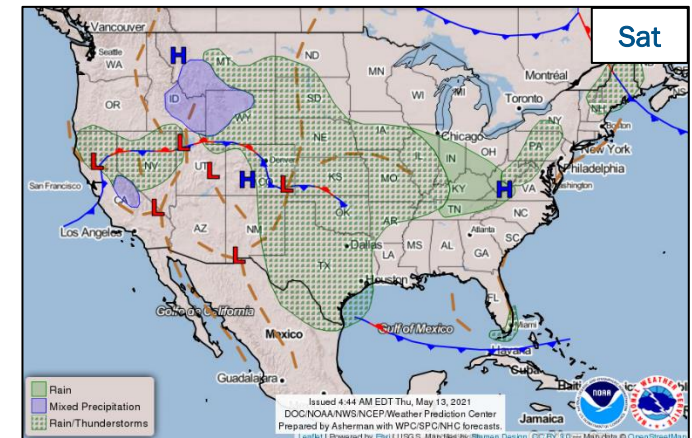
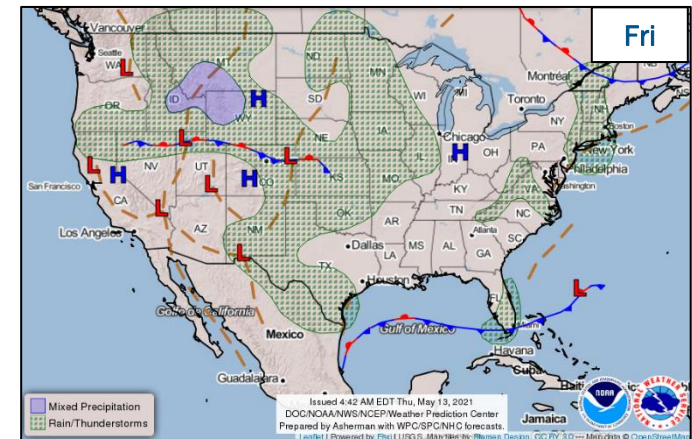
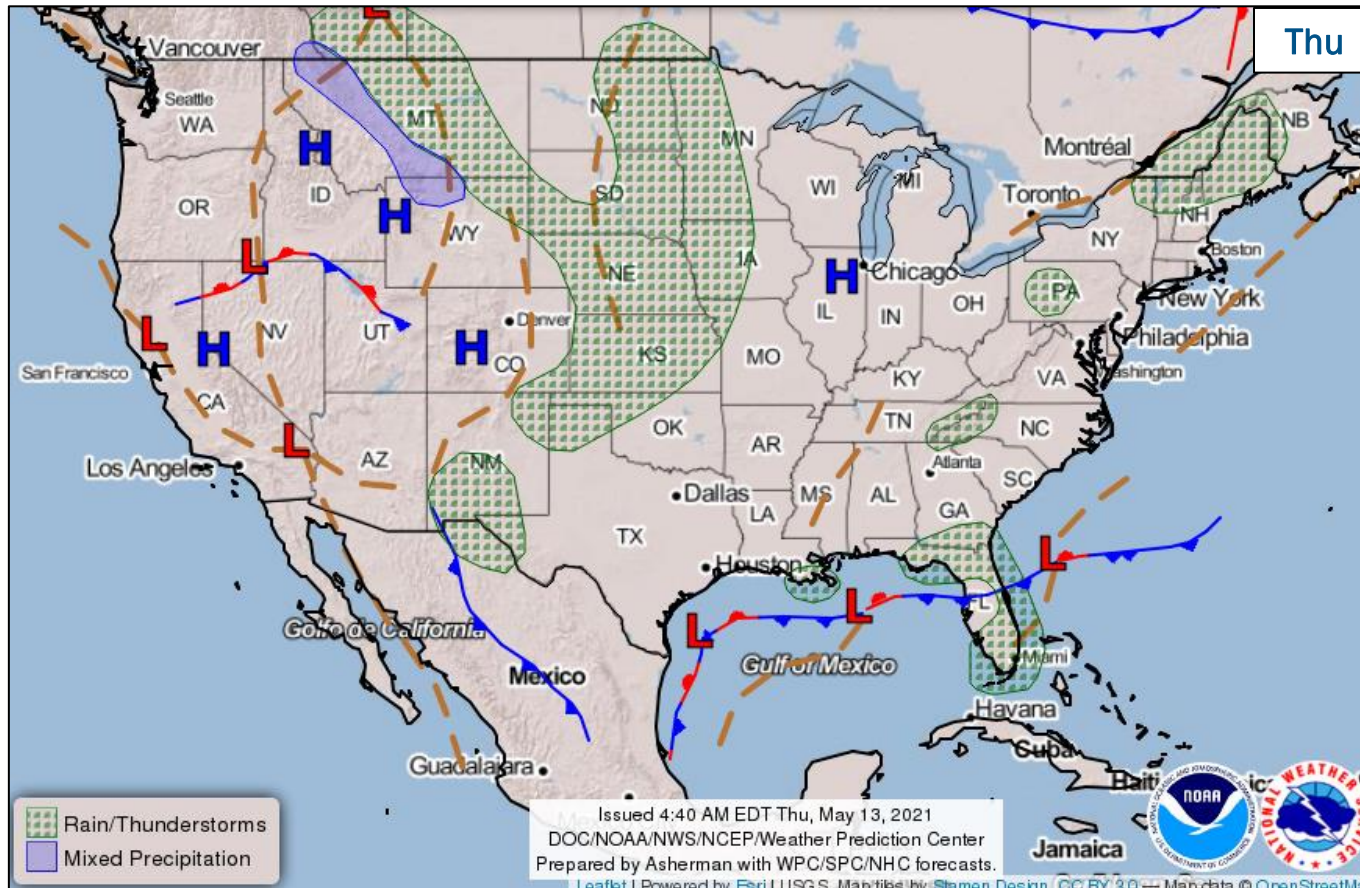

FEMA

Fire Weather Outlook

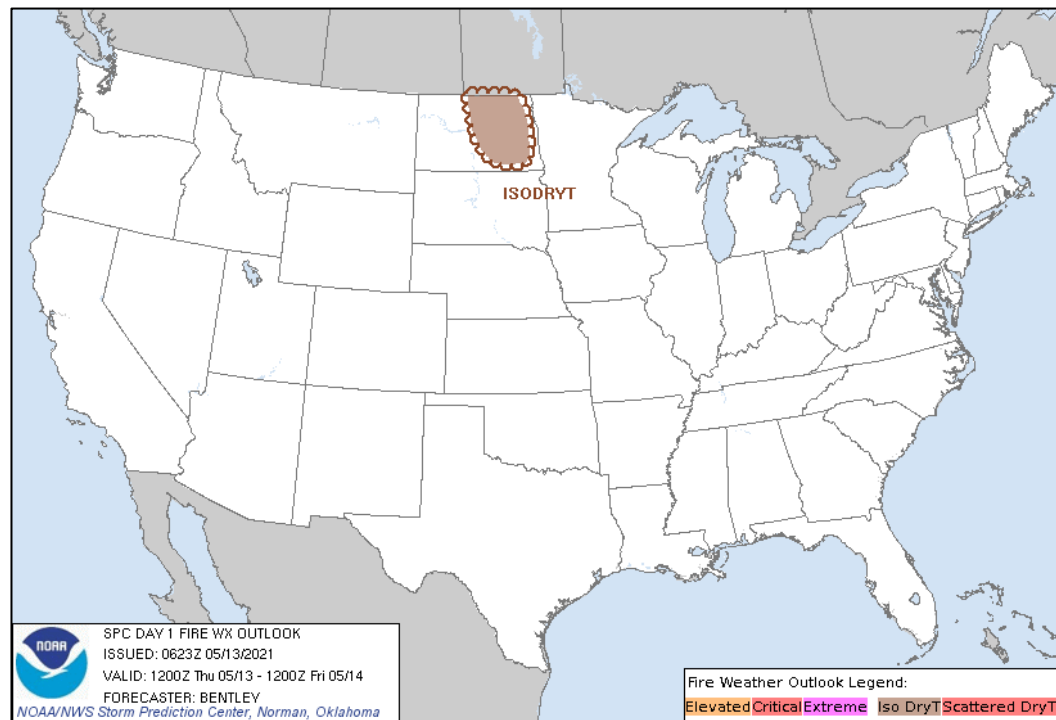

Today

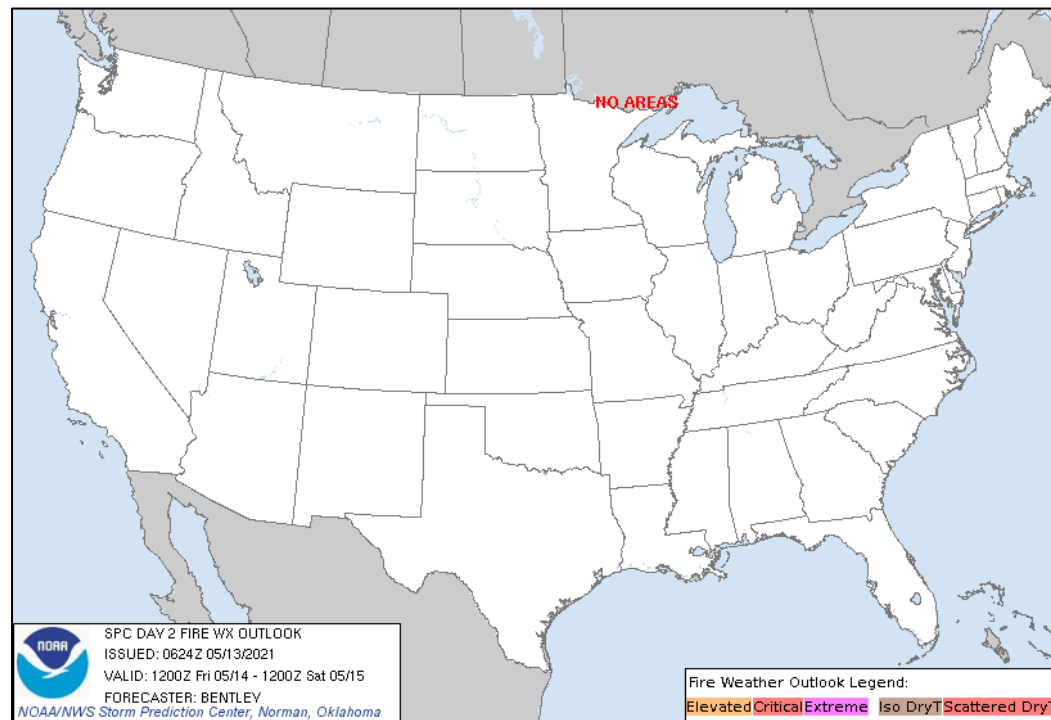

Tomorrow



FEMA

National Watch Center

Hazards Outlook – May 15-19

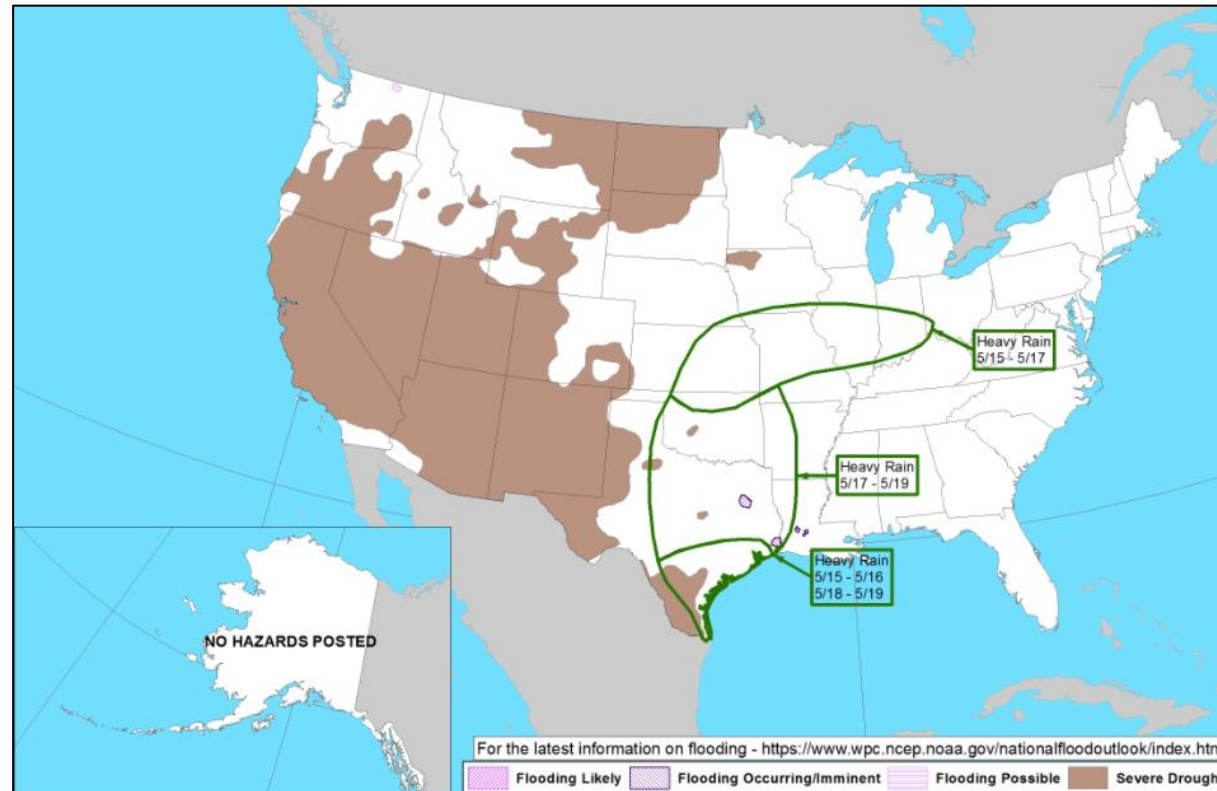

FEMA

Space Weather Outlook

	Space Weather Activity	Geomagnetic Storms	Solar Radiation	Radio Blackouts
Past 24 Hours	Strong	G3	None	None
Next 24 Hours	None	None	None	None

For further information on NOAA Space Weather Scales refer to: <http://www.swpc.noaa.gov/noaa-scales-explanation>
 For further information on Sunspot Activity refer to: <https://www.swpc.noaa.gov/phenomena/sunspotsolar-cycle>

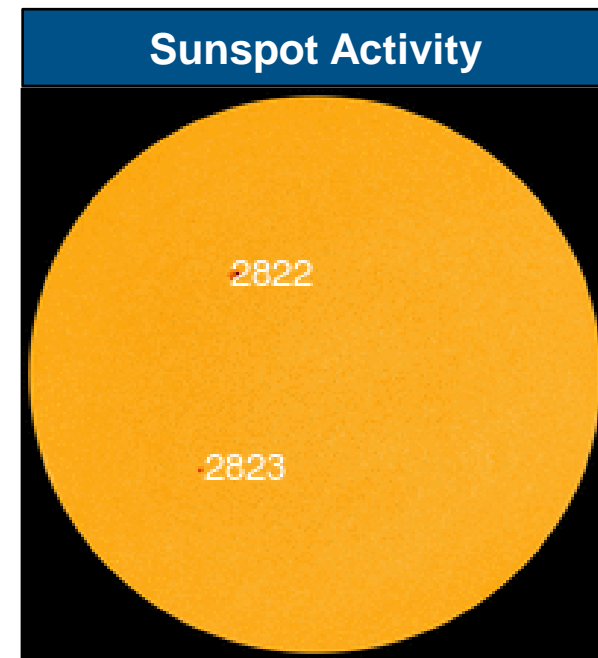
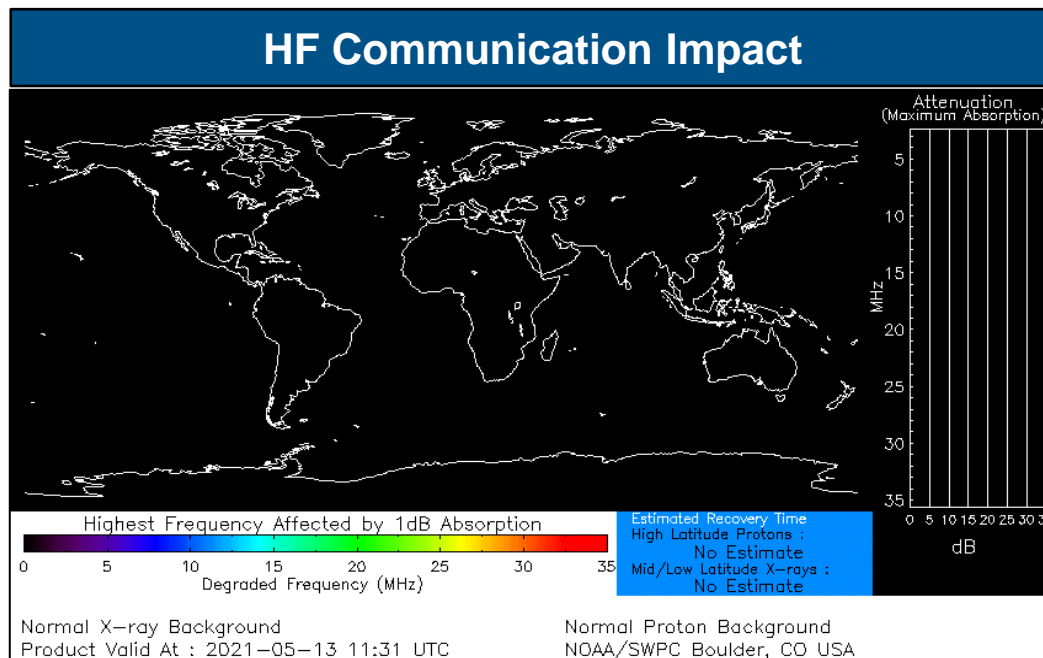

FEMA

Joint Preliminary Damage Assessments

Region	State / Location	Event	IA	Number of Counties		Start - End
			PA	Requested	Complete	
VI	AR	Severe Winter Weather Feb 10	IA	0	0	N/A
			PA	17	8	2/10 - TBD



FEMA

Declaration Requests in Process – 4

State / Tribe / Territory – Incident Description	Type	IA	PA	HM	Requested
WV – Severe Winter Storm	DR		X	X	4/12
HI – Severe Storms, Flooding, Landslides, and Mudslides	DR		X	X	4/19
WV – Severe Storms and Flooding	DR	X	X	X	4/30
WY – Severe Winter Storm and Snowstorm	DR		X	X	5/7



FEMA

FEMA Common Operating Picture

FEMA HQ

NWC	NRCC
Monitoring	Level I

FEMA REGIONS

Watch	RRCC
Monitoring	I Level II
Monitoring	II Level III
Monitoring	III Level I
Monitoring	IV Level III
Monitoring	V Level III
Alt Loc	VI Level III
Alt Loc	VII Rostered
Monitoring	VIII Level III
Monitoring	IX Rostered
Monitoring	X Level III

NRCC/ RRCCs:
COVID-19 Response

RV RWC: Dayshift, Monitoring/ Night shift Remote Ops

RVII RWC: COVID Protocols

All State EOCs, activated for COVID-19 (except OK & SD)

PR: Earthquakes

TX: Winter Weather

LA: TC Laura/Delta/Zeta, winter & severe weather

CA: Wildfires

HI: Flooding

AK: River Watch

Major Disasters (DR): 121
• COVID-19: 59

Emergency Disasters (EM): 54
• COVID-19: 44

JFOs: 8 / VJFOs: 14

Staging Area

Declared County (non-COVID-19 Declarations)

Fully Activated

Partially Activated

Monitoring

As of 8:00 a.m. ET May 13, 2021
Created by FEMA NWC

4585-DR-AK
4589-DR-ID
FCO: Thomas J. Dargan
VJFO: Bothell, WA

4584/4539/4593-DR-WA
FCO: Timothy B. Manner
VJFO: Camp Murray, WA

4519/4562*/4599-DR-OR
FCO: Toney Raines
VJFO: Salem, OR

4548/4578-DR-UT
FCO: Kenneth G. Clark
4581-DR-CO
FCO: Jon K. Huss
VJFO: Denver, CO

4558/4569-DR-CA
FCO: Willie G. Nunn
VJFO: Rancho Cordova, CA

4557-DR-IA
4561-DR-S&FTMI
FCO: David Gervino
VJFO: Kansas City, MO

4424/4447-DR-OH
FCO: Joseph Cirone
4461-DR-IL
FCO: Brian Schiller
VJFO: Springfield, IL

4547-DR-MI
FCO: Waddy Gonzalez
VJFO: Chicago, IL

4566-DR-DE
3653-EM-DC
FCO: Timothy S. Pheil
JFO: TBD

4472-DR-NY
FCO: Lai Sun Yee
JFO: Albany, NY

4372-DR-MA
4410-DR-CT
4445/4474-DR-VT
4457-DR-NH
FCO: James McPherson
4580-DR-CT*
FCO: Robert V. Fogel
JFO: Dover, NH
***MERS (Windsor, CT)**

4567-DR-NY
FCO: Lai Sun Yee
VJFO: New York, NY

4597-DR-NJ
FCO: Claude Hyacinthe
JFO: TBD

4574-DR-NJ
FCO: Patrick Cornbill
VJFO: West Trenton, NJ

4583-DR-MD
FCO: E. Craig Levy, Sr.
VJFO: Philadelphia, PA

4602-DR-VA
FCO: Kevin I. Snyder
JFO: TBD

**4393/4465/4543/
4569/4598-DR-NC**
FCO: Myra M. Shird
JFO: Raleigh, NC

3533-EM-FL
4546/4554/4555-DR-AL
FCO: Terry L. Quarles
4563/4573/4596-DR-AL
FCO: Allan Jarvis
4579/4600-DR-GA
FCO: Leda M. Khoury
4399/4564-DR-FL
FCO: Kevin A. Wallace, Sr.
3562-EM-TN
4594/4601-DR-TN
FCO: Myra M. Shird
4592/4595-DR-KY
FCO: John Brogan
VJFO: Atlanta, GA

4560-DR-PR
FCO: Claude Hyacinthe
VJFO: San Juan, PR

3551-EM-FL
FCO: Jeffrey L. Coleman
JFO: TBD

3532/3537-EM-PR
4473-DR-PR
FCO: Jose Baquero
JFO: Ponce, PR (2)

4587-DR-OK
FCO: Adam D. Burpee
4575-DR-OK
FCO: Traci L. Brasher
VJFO: Denton, TX

4586-DR-TX
3530-EM-TX
FCO: Jerry S. Thomas
VJFO: Austin, TX

3527/3543/3556-EM-LA
4559/4570/4577/
4590-DR-LA
FCO: John E. Long
VJFO: Baton Rouge, LA

4576/4598-DR-MS
FCO: Brett H. Howard
JFO: Biloxi, MS

Southwest Border Ops
N-IMAT White (Wash., DC)
RIX IMAT-1 (Pomona, CA)

COVID-19 Support
RI IMAT (Boston, MA)
RII IMAT (St. Croix, VI)
RIIII IMAT (Phila., PA)
RVIII IMAT (Denver, CO)
RX IMAT (Bothell, WA)
MERS (Bessemer, AL)
MERS (Jacksonville, FL)

N-IMATs

3 Teams Available

Red	
White	NCR
Blue	
Gold	VARIOUS
Silver	

R-IMATs

4-6 Teams Available

I	RRCC
II	USVI
III	RRCC
IV-1	3
IV-2	
V	Reconstituting
VI-1	1
VI-2	
VII	2
VIII	CO
IX-1	CA
IX-2	
X	RRCC
FMC	PMC
NMC	Deployed

Team Status	US&R >66%	MERS > 66%	FCOs ≤1 Type I	IM WORKFORCE	IM CADRE AVAILABILITY SUMMARY <i>Cadres with 25% or Less Availability</i>
Assigned:	28	36	52	13,722 (+7)	CVR 12% (11/93); DFTO 23% (28/121); DI 8% (5/63); EA 20% (91/457); EHP 19% (138/721); FL 15% (24/166); FM 25% (57/228); HM 23% (284/1,244); HR 15% (30/205); NDRS 22% (56/255); OPS 10% (37/359); PA 15% (416/2,773); PLAN 12% (56/453); SAF 21% (13/63); SEC 20% (27/134)
Unavailable	1	0	1	2,844	
Deployed:	0	0	49	7,263 (+7)	
Available:	27	36	2	26% / 3,615	



FEMA

Helping people before, during, and after disasters.

[Click here to subscribe to this briefing.](#)