



FEMA

Daily Operations Briefing

Friday, July 24, 2020

8:30 a.m. ET

National Current Operations & Monitoring



FEMA

Significant Incidents or Threats:

- Tropical Cyclones – Preparations and Response
- Severe thunderstorms possible – Northern/Central Plains
- Heavy rain and flash flooding possible – Southwest, and eastern/central Gulf Coast
- COVID-19

Tropical Activity:

- Atlantic:
 - Tropical Storm Gonzalo
 - Tropical Storm Hanna
 - Disturbance 1: Low (30%)
- Eastern Pacific:
 - Disturbance 1: Low (10%)
- Central Pacific:
 - Hurricane Douglas (CAT 4)
- Western Pacific: No activity affecting U.S. interests

Declaration Activity: None

Atlantic Overview

TROPICAL OUTLOOK

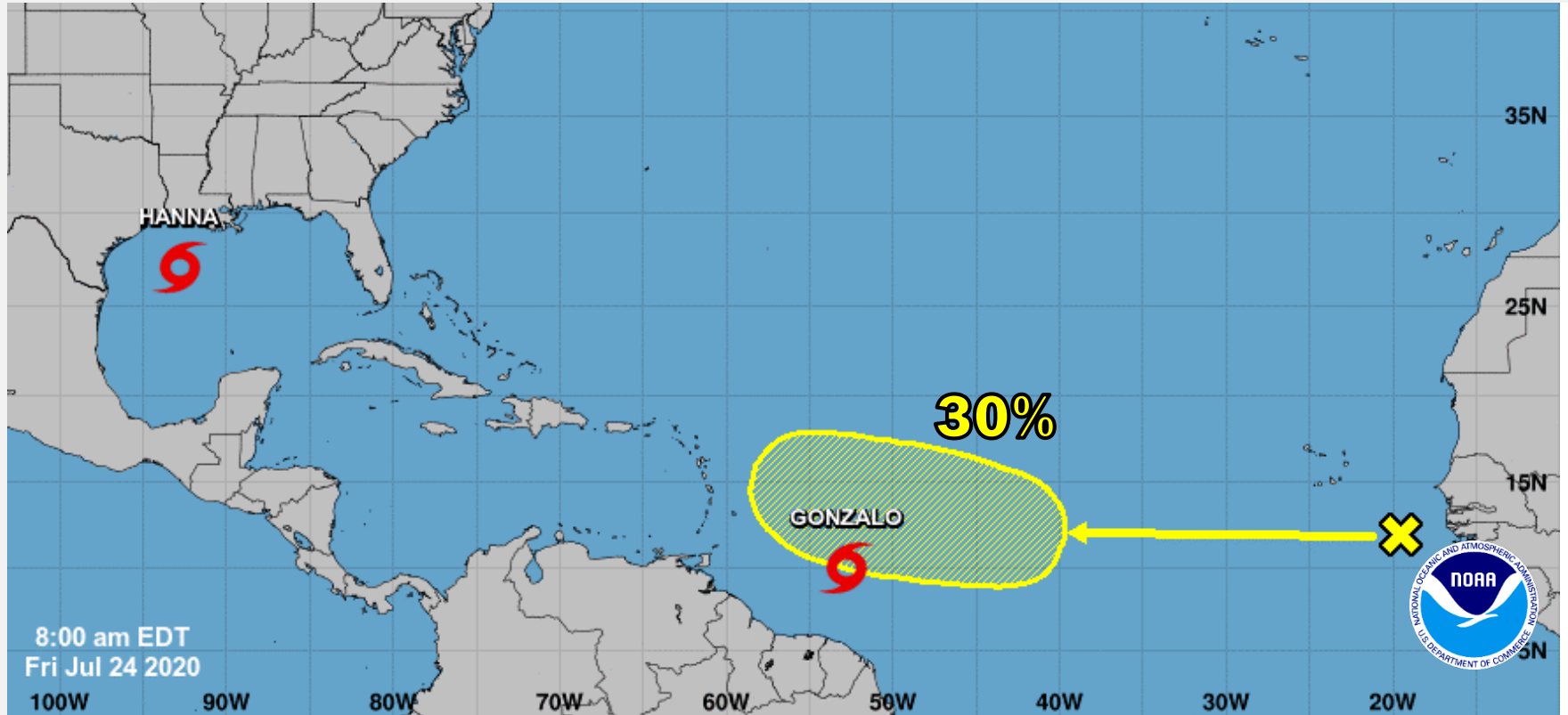

Tropical Storm Hanna

SATELLITE LOOP

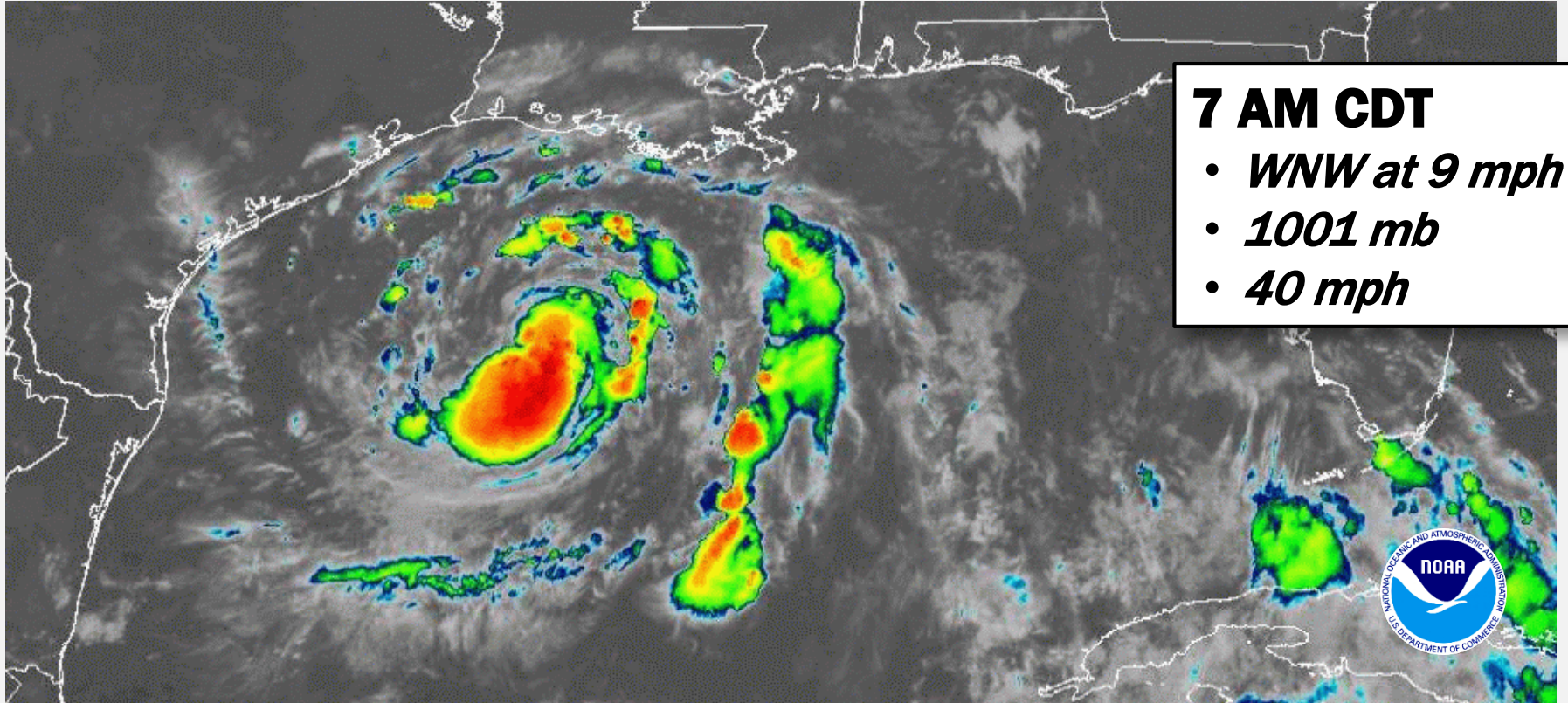

Tropical Storm Hanna

FORECAST TRACK

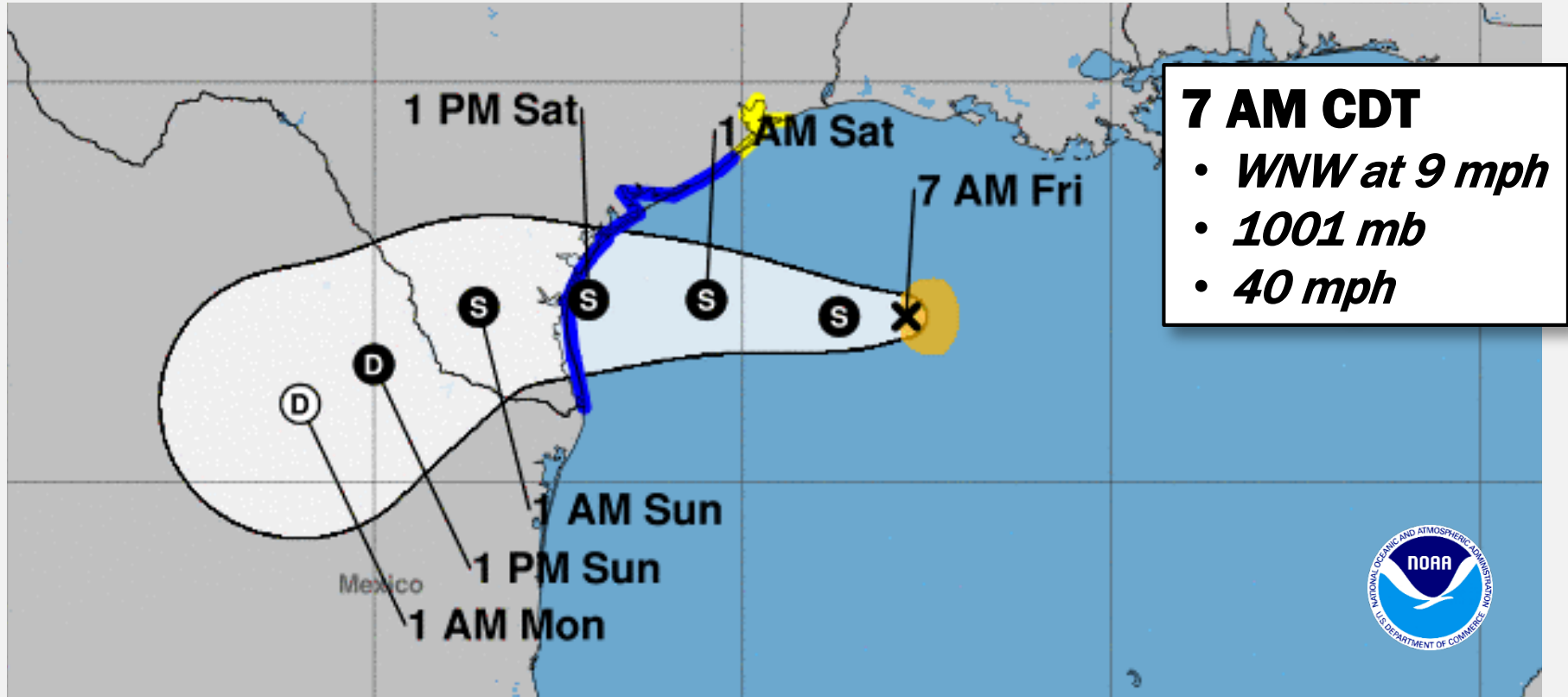

Tropical Storm Hanna

MOST LIKELY ARRIVAL OF TS WINDS

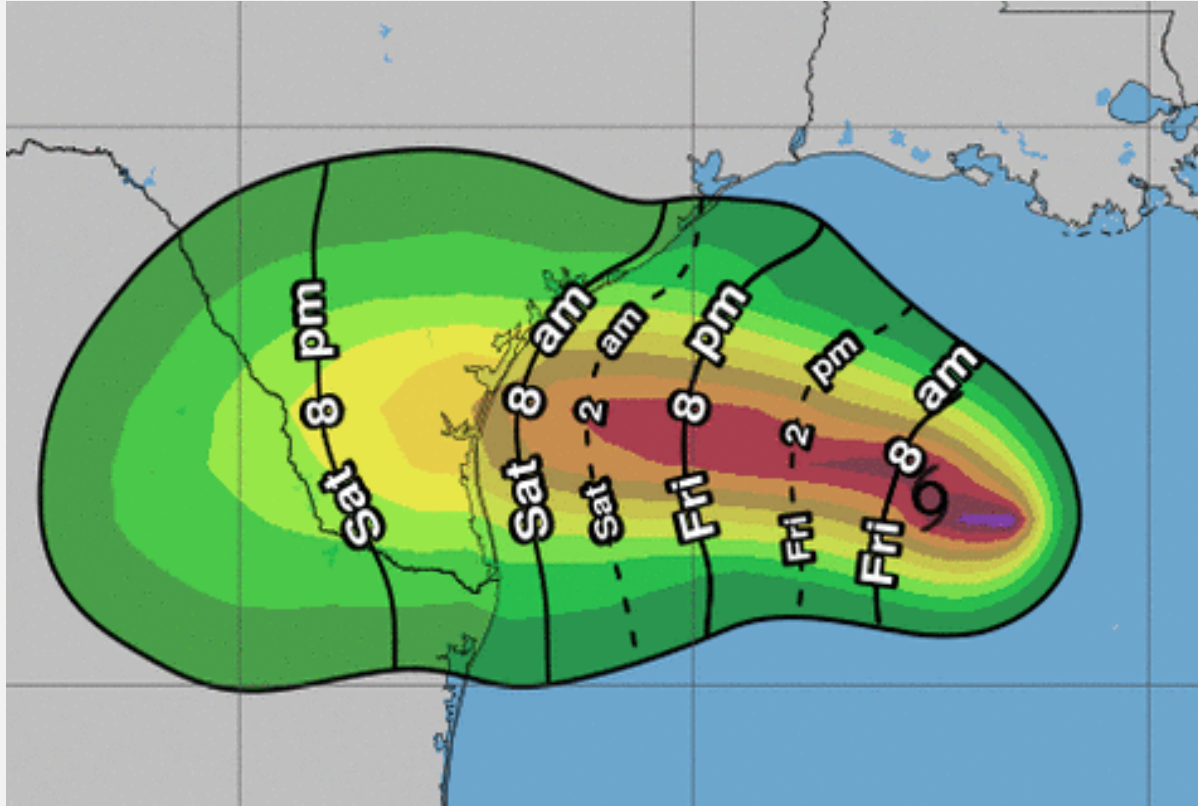

TS Wind Probabilities

Galveston, TX	8%
Freeport, TX	7%
Port O Connor, TX	32%
Corpus Christi, TX	41%
Brownsville, TX	12%



Tropical Storm Hanna

3 DAY RAINFALL FORECAST

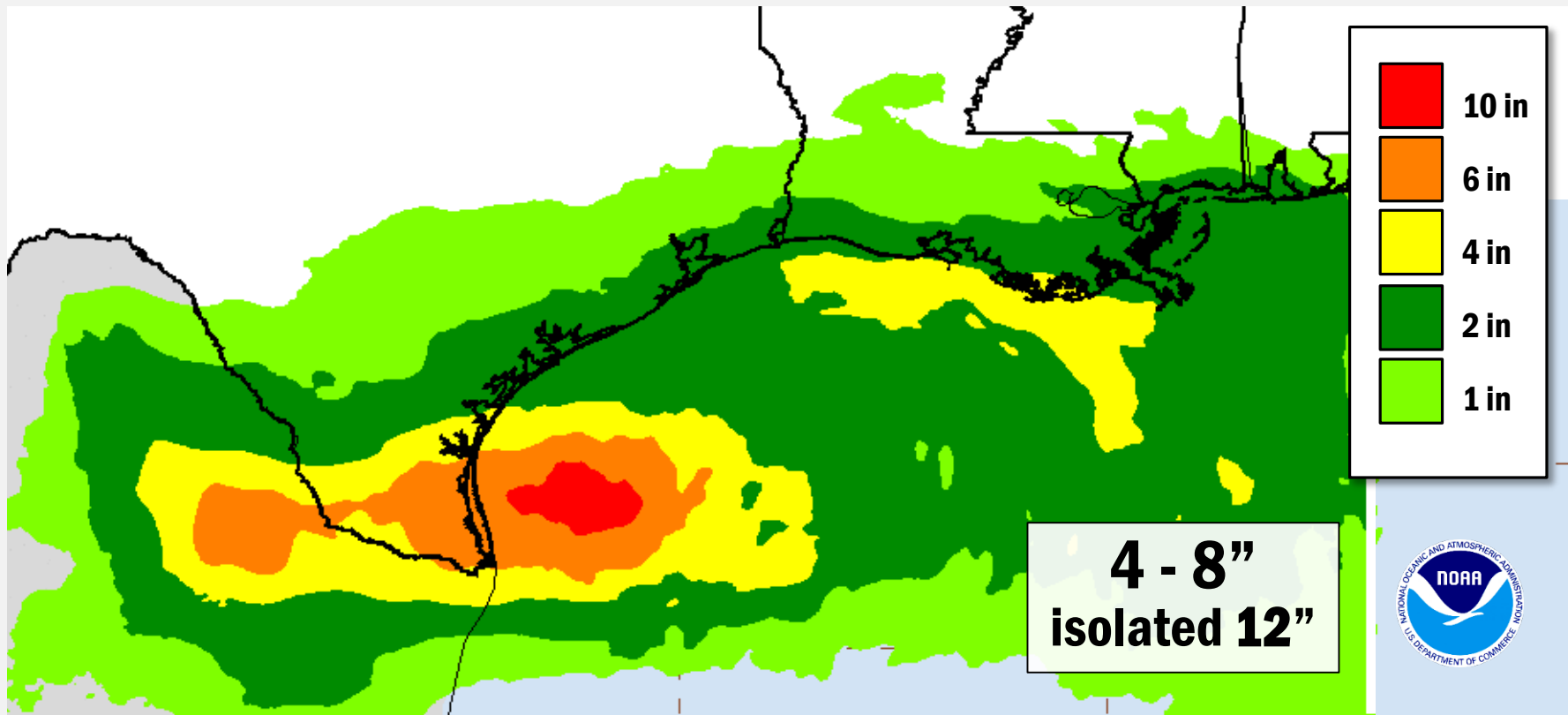

Tropical Storm Hanna

FLASH FLOOD POTENTIAL

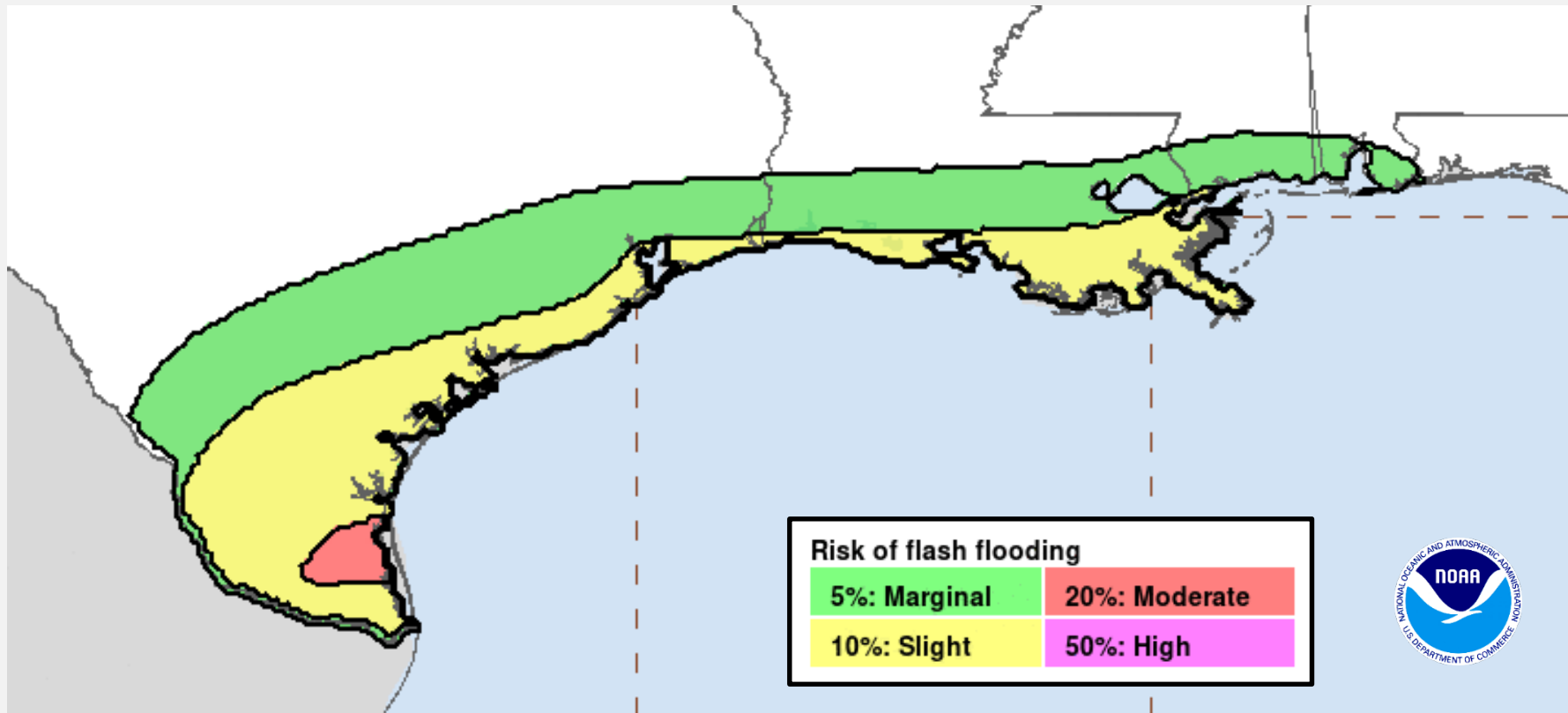

Tropical Storm Gonzalo

FORECAST TRACK

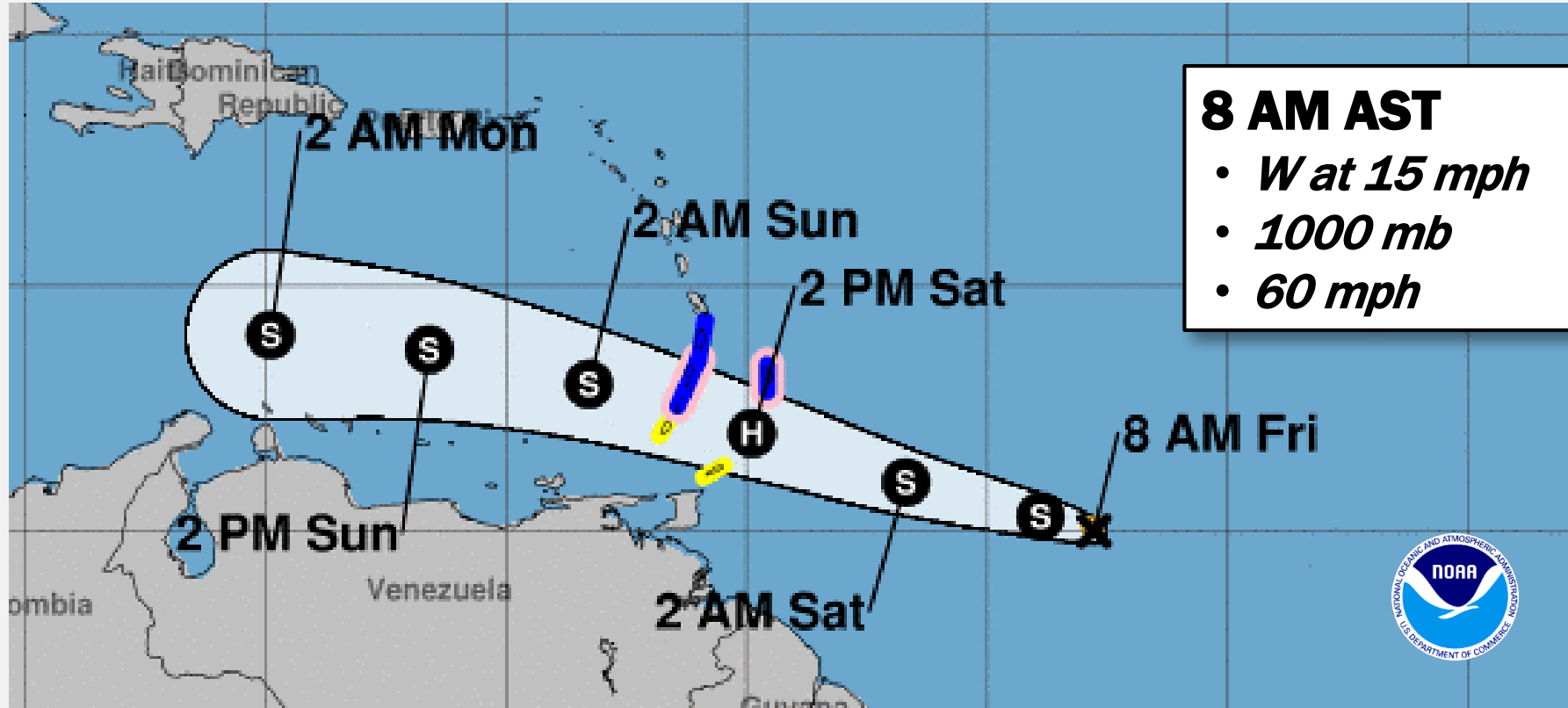

Hurricane Douglas

SATELLITE LOOP

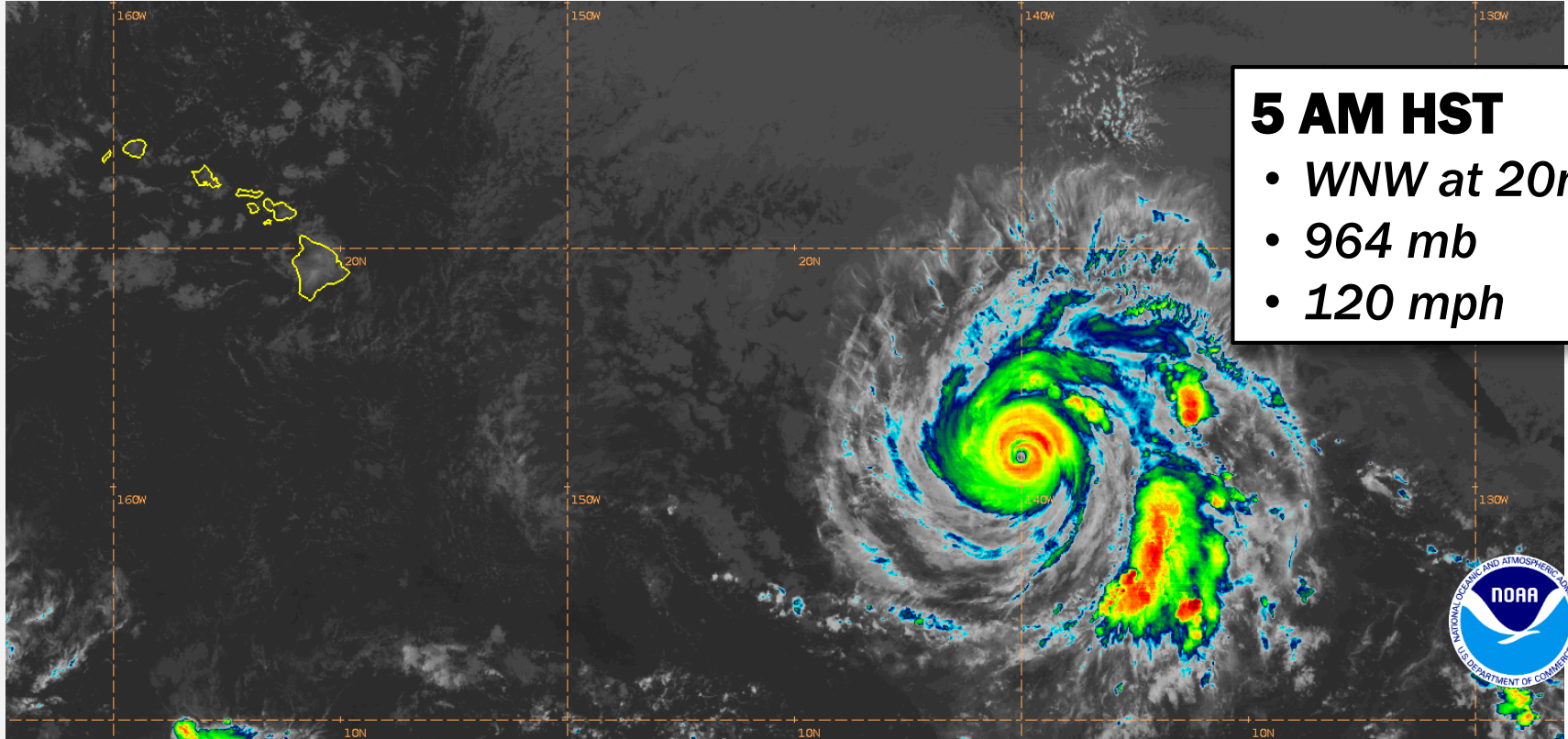

5 AM HST

- *WNW at 20mph*
- *964 mb*
- *120 mph*

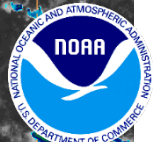

Hurricane Douglas

FORECAST TRACK

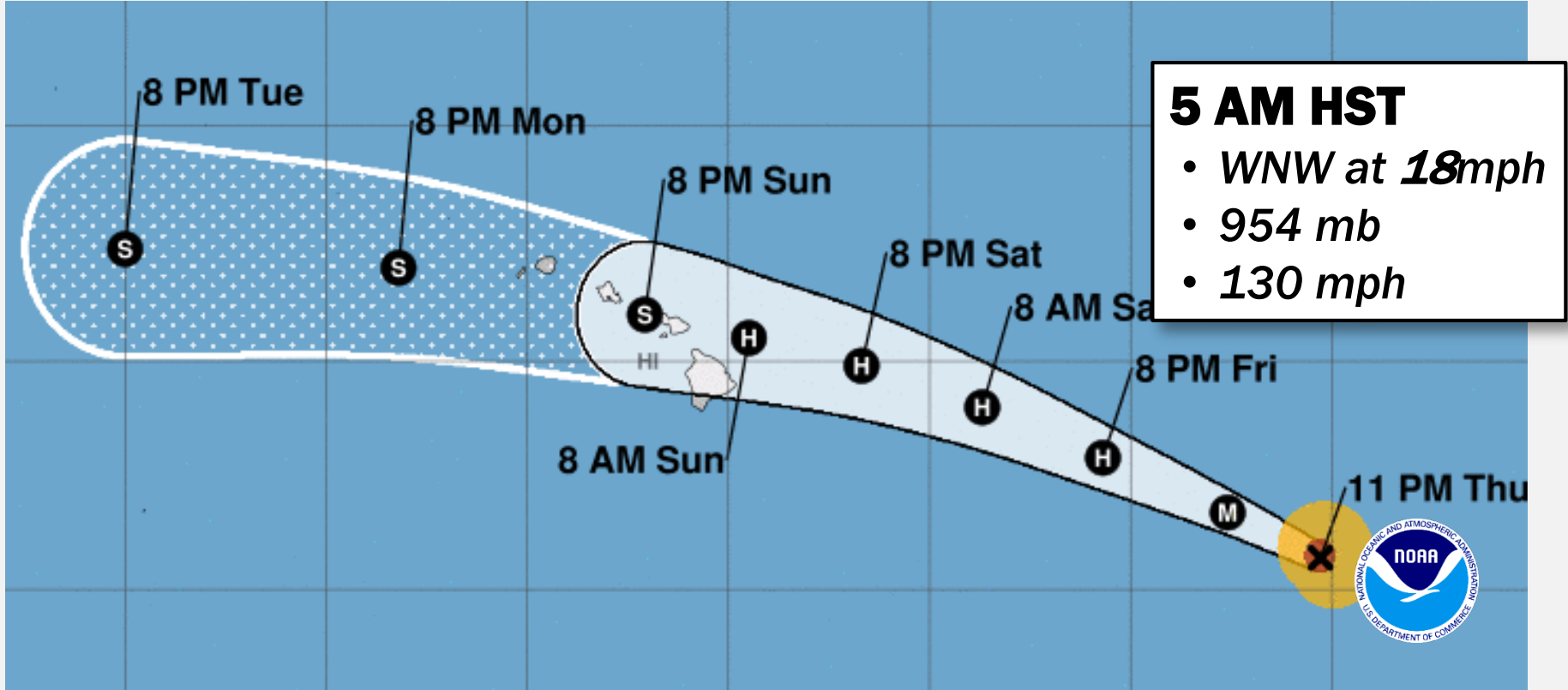

Hurricane Douglas

MOST LIKELY ARRIVAL OF TS WINDS

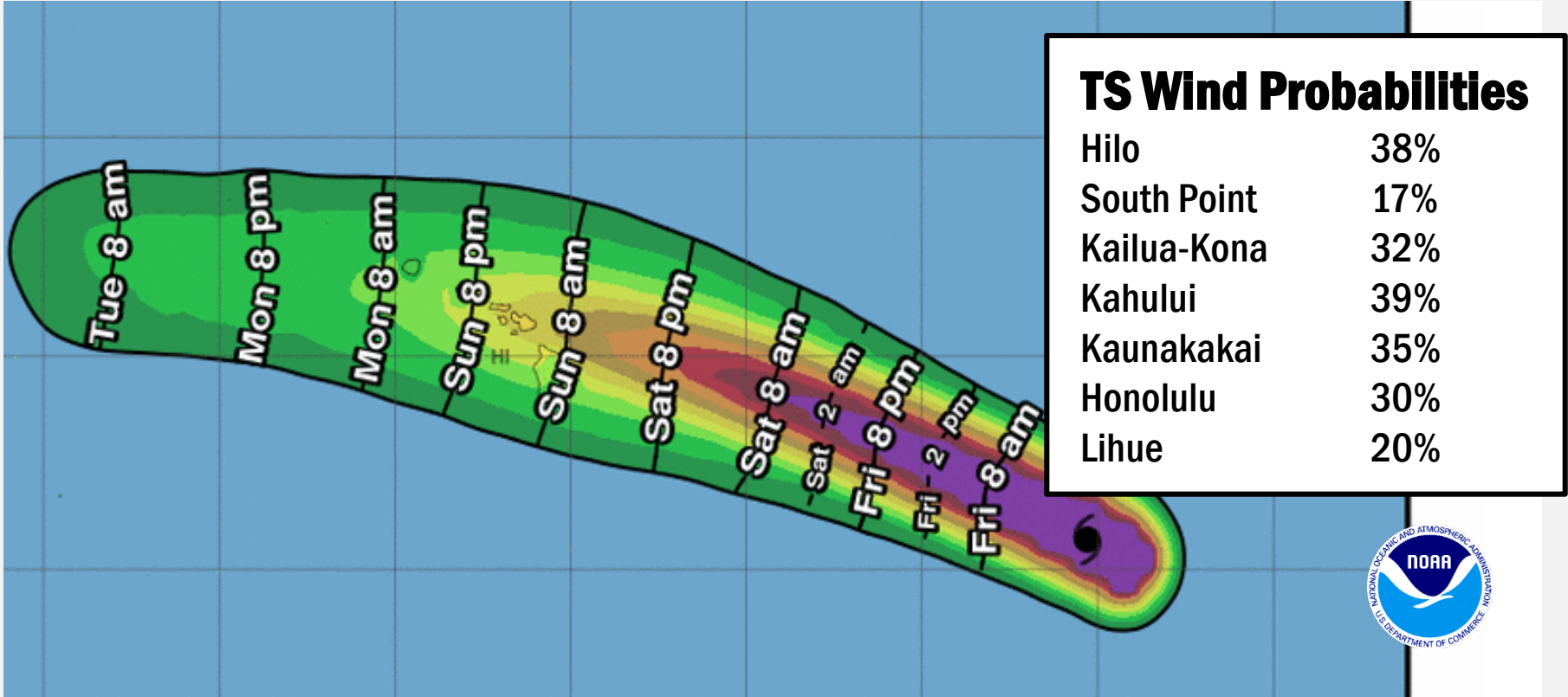

Tropical Cyclones – Preparations/Response



FEMA

Situation:

FEMA HQ and coastal FEMA Regions are closely monitoring tropical cyclone activity in the Atlantic

State/Local Response:

- LA & TX EOCs: Partial Activation (COVID-19)
 - TX EOC: Boat crews rostered and pre-positioned
- HI EOC at Partial Activation (COVID-19); Governor declared a State of Emergency

Federal Response:

- Region VI
 - RRCC at Level III, will go to 24/7 operations for Tropical Storm Hanna and COVID-19
 - LNO deploying to TX EOC
- Region IX
 - RRCC is Rostered
 - IMAT-2 deploying to Oahu (ETA July 24); LNOs deploying to Oahu and Maui (ETA July 25)
- FEMA HQ
 - NRCC remains activated to Level I
 - Logistics:
 - Deployments to HI: National ISB team and select SMT Team personnel (ETA July 25)
 - Commodities on HI: 5M+ meals and 1.2M liters of water (above historic stock levels)
 - PPE (130,00 N95/KN95/KN90s), gloves and gowns available
 - US&R Mission Ready Package (White IST – 10 PAX)) and one Type 3 Task Force (50 PAX) deploying to HI
 - DEC: Bothell MERS personnel deploying to Honolulu (ETA July 25); Denton MERS on stand-by

COVID-19 Update



Situation: Upward trajectory in COVID-19 case count continues across 11 (-10) states, with 26 (+5) states in a plateau status. 29,835 (-408) Federal employees deployed / activated; 2,239 (-9) FEMA employees deployed.

Nationwide Testing: 51,680,022 (+1,336,756) cumulative (as of July 23)

COVID-19 positive cases continue to increase globally (CDC COVID-19 Response Update as of July 23)

- Confirmed Cases of COVID-19
 - United States: 3,952,273 (+70,106)
 - Worldwide: 15,012,731 (+247,475)
- Deaths caused by COVID-19
 - United States: 142,755 (+1,078)
 - Worldwide: 619,150 (+7,096)

Response:

- NRCC at Level I
- Regions I, II, III, V, VI, & X RRCCs at Level III
- Regions IV, VII, VIII, & IX RRCCs are rostered
- Regions VII & IX COVID-19 response being worked from the Virtual JFO
- NWC, all RWCs, and MOCs are monitoring

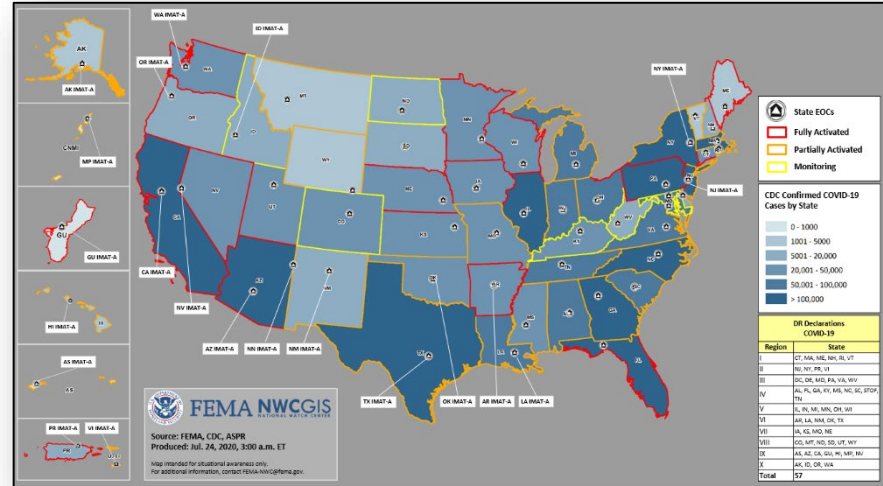

(COVID-19 SLB, July 23)

Flooding Impacts – Tropical Storm Hanna



FEMA

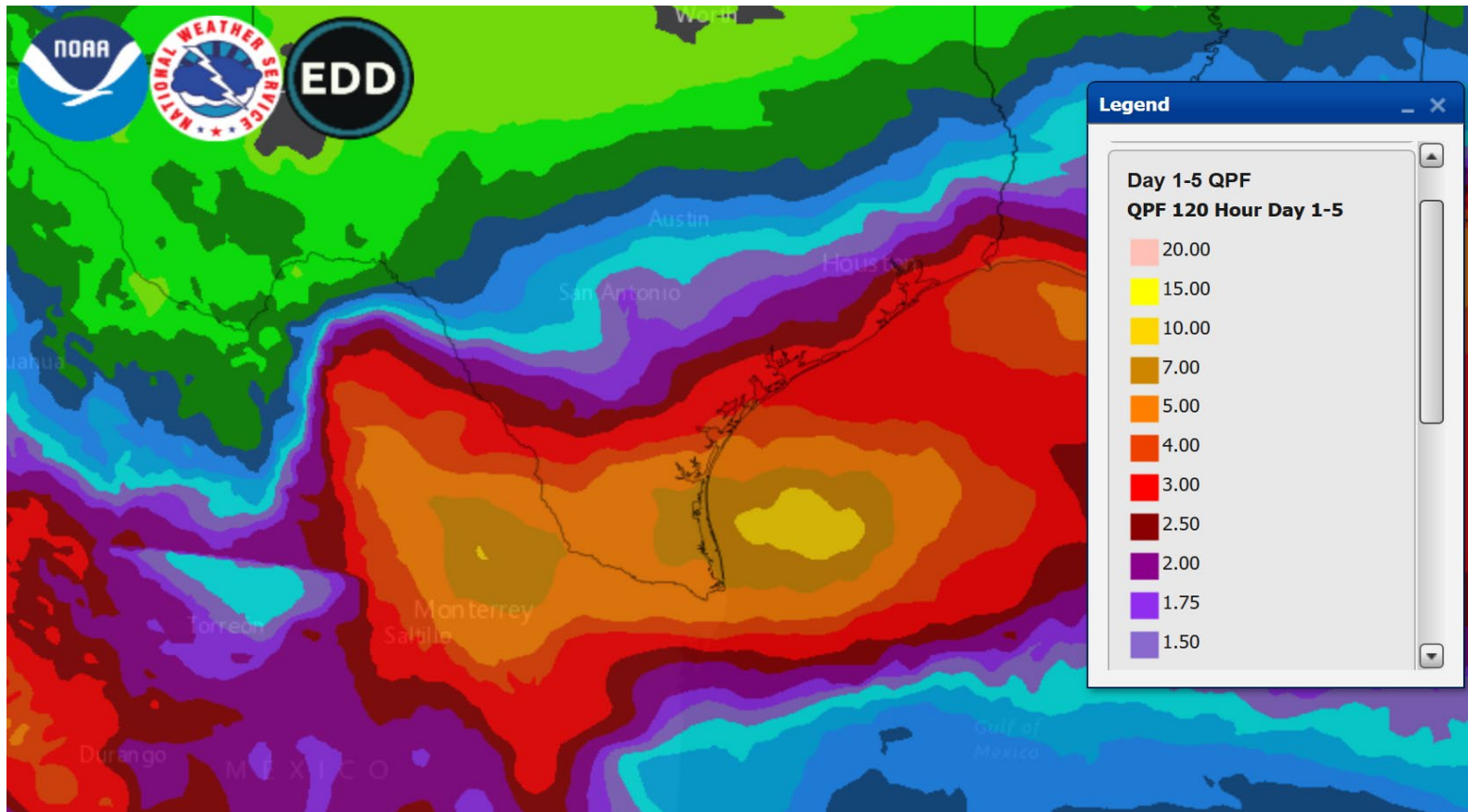

National Weather Forecast

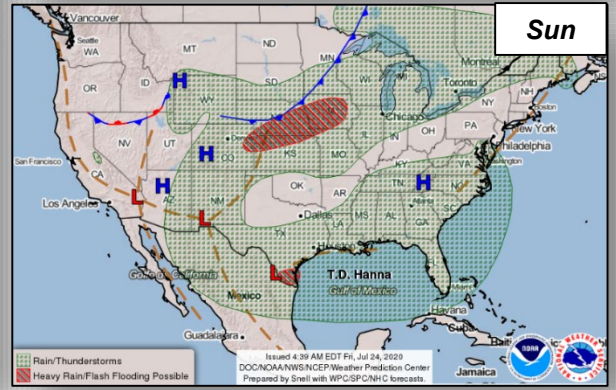
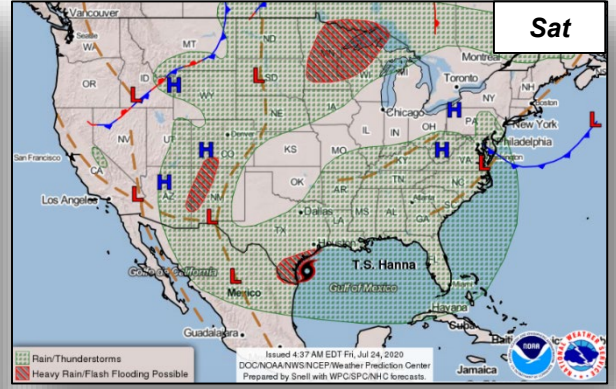
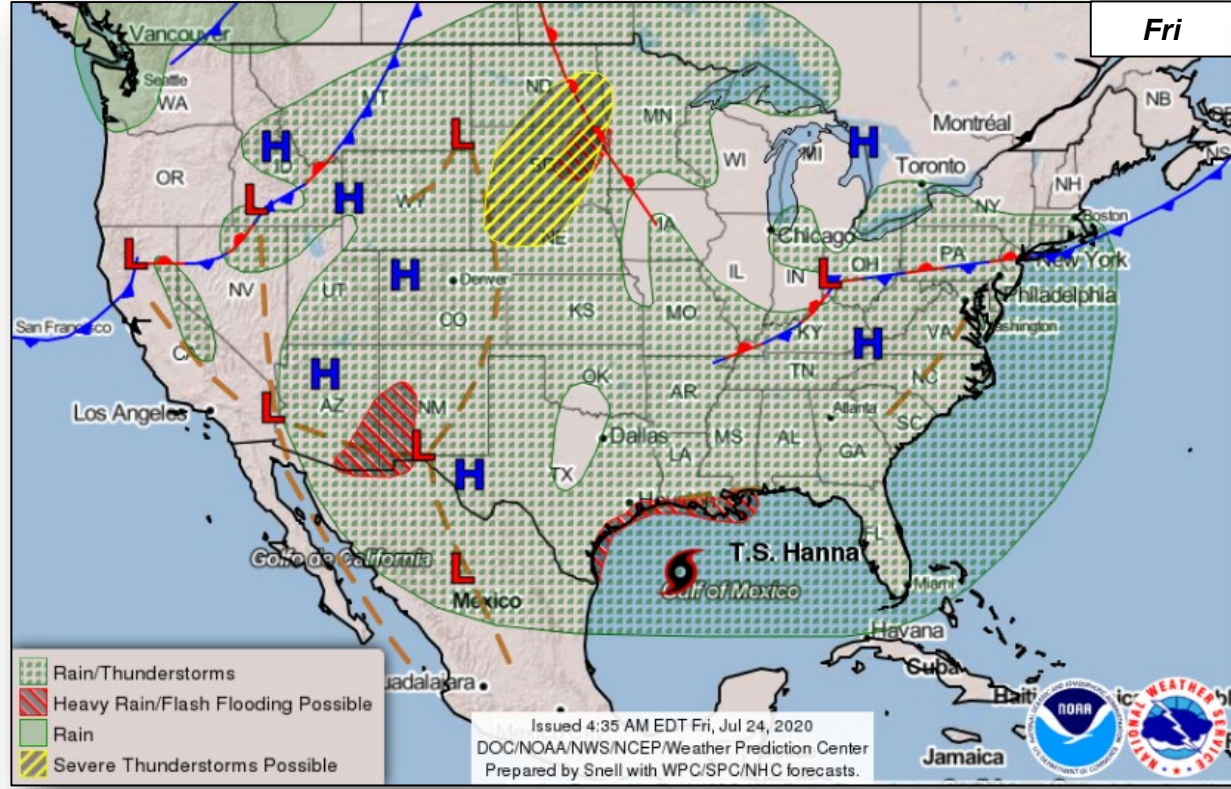

Space Weather



FEMA

	Space Weather Activity	Geomagnetic Storms	Solar Radiation	Radio Blackouts
Past 24 Hours	None	None	None	None
Next 24 Hours	None	None	None	None

For further information on NOAA Space Weather Scales refer to: <http://www.swpc.noaa.gov/noaa-scales-explanation>

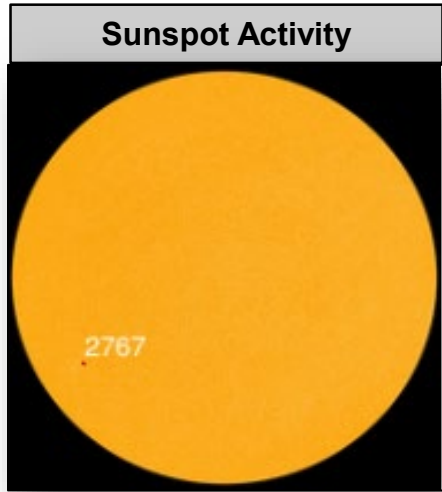
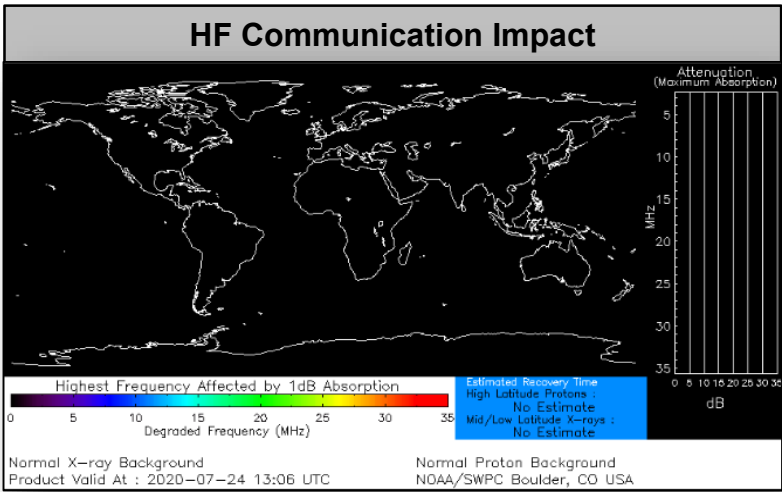

Declaration Requests in Process – 3



FEMA

State / Tribe / Territory – Incident Description	Type	IA	PA	HM	Requested
Poarch Band of Creek Indians – COVID-19 Pandemic	DR	X	X		May 15
MS – Tropical Storm Cristobal	DR		X	X	Jul 7
LA – Severe Storm and Tornadoes	DR		X	X	Jul 10

FEMA Common Operating Picture



FEMA

FEMA HQ	
NWC	NRCC
Monitoring	Level I

FEMA REGIONS		
WATCH	RRCC	
Monitoring	I	Level III
Monitoring	II	Level III
Monitoring	III	Level III
Monitoring	IV	Rostered
Monitoring	V	Level III
Monitoring	VI	Level III
Alt Location	VII	Rostered
Monitoring	VIII	Rostered
Monitoring	IX	Rostered
Monitoring	X	Level III

Notes:

NRCC and RRCCs activated for COVID-19

GA: Flooding
MS: Flooding
PR : Earthquake
TN: Tornadoes

All EOCs activated for COVID-19

Major Disasters (DR): 114
Emergency Disasters (EM): 97

- JFOs: 9 / VJFOs: 17
- Staging Area
- Distribution Center (DC)
- Declared County (non-COVID-19 declarations)
- Fully Activated
- Partially Activated
- Monitoring

As of 3:00 a.m. ET July 24, 2020
Created by FEMA NWC

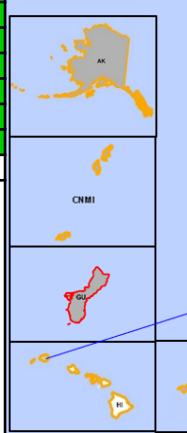

<p>Region X COVID DRs</p> <p>4399-DR-WA FCO: Timothy B. Manner VJFO: Camp Murray, WA</p> <p>4440/4463/4469-DR-SD 4467-DR-SD closing Jul. 24 FCO: Jon K. Huss JFO: Sioux Falls, SD</p> <p>4414/4442-DR-MN 4459/4477-DR-WI FCO: John F. Boyle 4424/4447-DR-OH 4461-DR-IL FCO: Steven W. Johnson VJFO: Springfield, IL</p> <p>Region VII COVID DRs</p> <p>4483-DR-IL 4499-DR-MO 4504-DR-KS 4521-DR-NE FCO: Paul Taylor VJFO: Kansas City, MO</p> <p>Region V COVID DRs</p> <p>4489-DR-IL 4494-DR-MI 4507-DR-OH 4515-DR-IN 4520-DR-WI 4531-DR-MN FCO: Kevin M. Sligh VJFO: Chicago, IL</p> <p>3525-EM-MI FCO: Kevin M. Sligh 4547-DR-WI FCO: Waddy Gonzalez JFO: TBD</p> <p>4472-DR-NY FCO: Seamus K. Leahy JFO: Albany, NY</p> <p>Region I COVID DRs</p> <p>4496-DR-MA 4500-DR-CT 4505-DR-RJ 4516-DR-NH 4522-DR-ME 4532-DR-VT FCO: W. Russell Webster VJFO: Maynard, MA</p> <p>Region II COVID DRs</p> <p>4498-DR-CO 4508-DR-MT 4509-DR-ND 4525-DR-UT 4527-DR-SD 4535-DR-WY FCO: Lee K. dePalo VJFO: Denver, CO</p> <p>Region VIII COVID DRs</p> <p>4475-DR-ND closing Jul. 21 FCO: Dana C. Reynolds 4548-DR-UT FCO: Kenneth G. Clark 4553-DR-ND FCO: Nancy Casper VJFO: Denver, CO</p> <p>Region IX COVID DRs</p> <p>4482-DR-CA 4495-DR-GU 4510-DR-HI 4511-DR-CNMI 4523-DR-NV 4524-DR-AZ 4537-DR-AS FCO: Robert J. Fenton VJFO: Oakland, CA</p> <p>Region VI COVID DRs</p> <p>4442-DR-NE FCO: Thomas J. Dargan JFO: Lincoln, NE</p> <p>4435-DR-MO closing Jul. 24 4451/4552-DR-MO FCO: John Brennan VJFO: Kansas City, MO</p> <p>Region IV COVID DRs</p> <p>4484-DR-LA 4485-DR-TX 4518-DR-AR 4529-DR-NM 4530-DR-OK FCO: George A. Robinson VJFO: Denton, TX</p> <p>4544/4556-DR-AR FCO: Roland Jackson VJFO: Denton, TX</p> <p>4478/4536/4538/ 4551-DR-MS FCO: Jose M. Girot JFO: Canton, MS</p> <p>3527-EM-LA 4458/4462-DR-LA FCO: John E. Long VJFO: Baton Rouge, LA</p> <p>4399-DR-FL FCO: Brett Howard JFO: Panama City, FL</p> <p>4428-DR-KY FCO: Kevin A. Wallace 4464/4479/4542-DR-SC FCO: Allan Jarvis 4400-DR-GA 4546/4554/4555-DR-AL FCO: Terry L. Quarles VJFO: Atlanta, GA</p> <p>Region III COVID DRs</p> <p>4491-DR-MD 4502-DR-DC 4506-DR-PA 4512-DR-VA 4517-DR-WV 4526-DR-DE FCO: MaryAnn Tierney VJFO: Philadelphia, PA</p> <p>4473-DR-PR FCO: Alex Amparo 4545-DR-STOF FCO: Gracia B. Siczeh VJFO: Atlanta, GA</p> <p>4372/4379-DR-MA 4410-DR-CT 4445/4474-DR-VT 4457-DR-NH FCO: James McPherson JFO: Dover, NH</p> <p>Region II COVID DRs</p> <p>4480-DR-NY FCO: Thomas Von Essen 4488-DR-NJ FCO: Thomas Von Essen VJFO: West Trenton, NJ</p> <p>4493-DR-PR FCO: Thomas Von Essen VJFO: Guaynabo, PR</p> <p>4513-DR-USWJ FCO: Thomas Von Essen VJFO: Christiansted, VI MERS (San Juan, PR)</p> <p>Region I COVID DRs</p> <p>4493-DR-PR FCO: Thomas Von Essen VJFO: Guaynabo, PR</p> <p>4513-DR-USWJ FCO: Thomas Von Essen VJFO: Christiansted, VI MERS (San Juan, PR)</p>

N-IMATs	
3 Teams	
Red	
Blue	
Gold	

R-IMATs	
≥ 7 Teams	
I	RRCC
II	
III	
IV-1	
IV-2	
V	
VI-1	Virtual AR
VI-2	
VII	VJFO-COVID
VIII	VJFO
IX-1	
IX-2	
X	RRCC
FMC	PMC
NMC	Deployed

Team:	US&R	MERS	FCOs	FDRCS	IM
Status	>65%	>66%	= 2 Type I	= 2	WORKFORCE
Assigned:	28	36	46 (+1)	11	13,741 ▲
Unavailable:	4	0	0	0	2,862 ▼
Deployed:	1 (+1)	0	39 (+1)	9	5,576 ▲
Available:	23 (-1)	36	7	2	5,303 / 39% ▼

IM CADRE AVAILABILITY SUMMARY

Cadres with 25% or Less Availability

EHP 21% (138/654); FL 20% (33/169); FM 22% (55/245); HM 23% (283/1,229); PA 21% (637/3,020); PLAN 23% (105/452); SAF 15% (8/55)



FEMA

FEMA's mission is helping people before, during, and after disasters.

Click [here](#) to subscribe to this briefing.