



# FEMA

## Daily Operations Briefing

Friday, October 9, 2020

8:30 a.m. ET

# National Current Operations and Monitoring



FEMA

## Significant Incidents or Threats:

- Hurricane Delta
- Wildfires – Western U.S.
- COVID-19

## Tropical Activity:

- Atlantic:
  - Hurricane Delta (CAT 3)
  - Disturbance 1: Low (20%)
- Eastern Pacific:
  - Tropical Depression Norbert
  - Disturbance 1: Medium (60%)
  - Disturbance 2: Low (10%)
- Central Pacific: No new tropical cyclones expected during the next five days
- Western Pacific: No activity affecting U.S. interests

## Declaration Activity:

- Request: Major Disaster Declaration – UT
- Approval: Emergency Declaration – MS

# Hurricane Delta

## SATELLITE LOOP

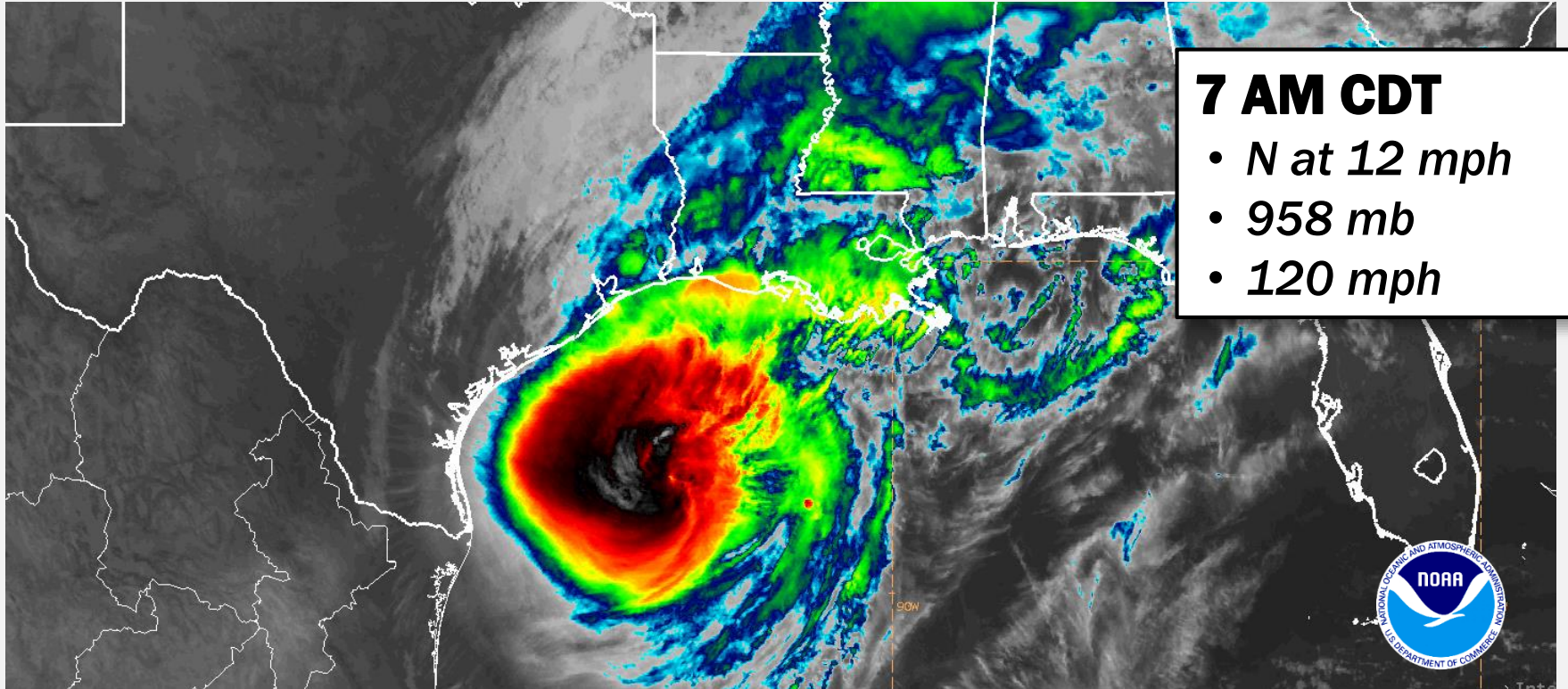

# Hurricane Delta

## FORECAST TRACK

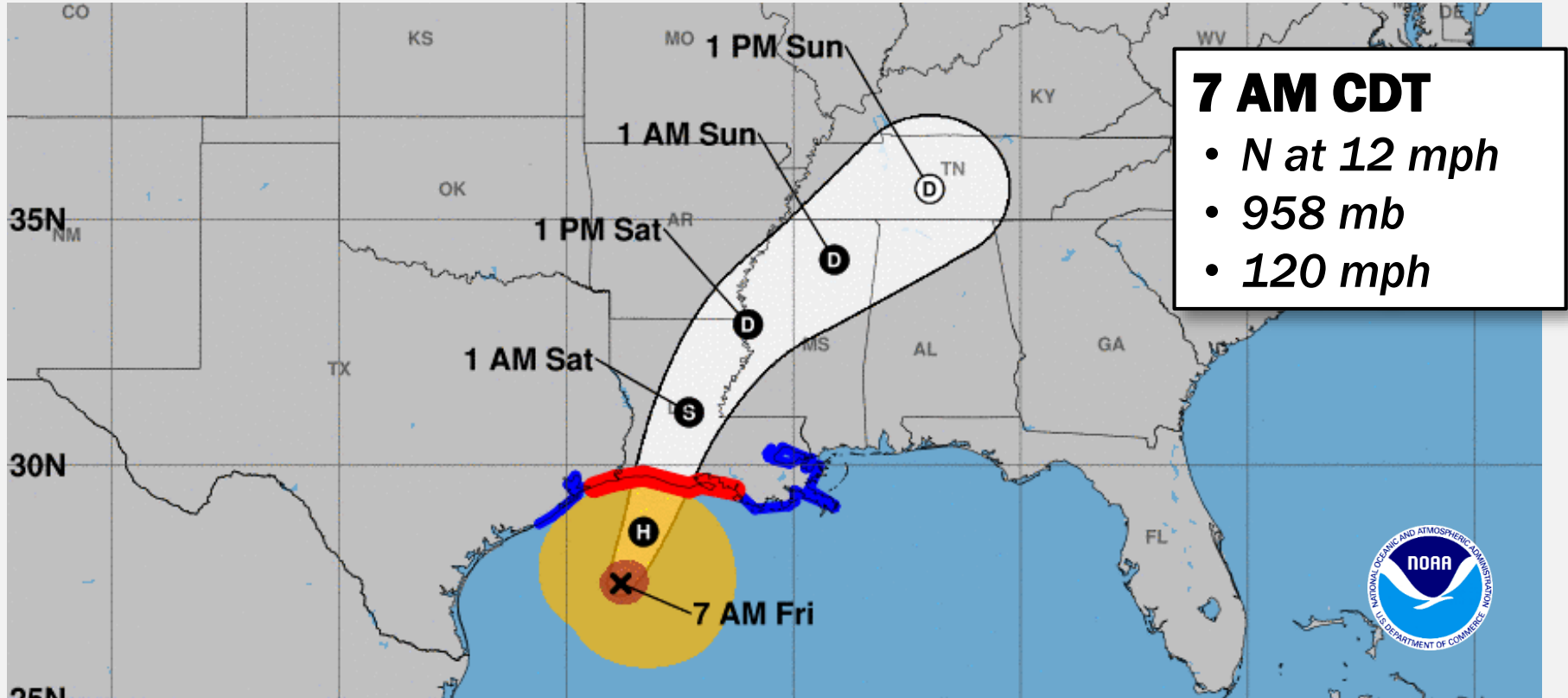

# Hurricane Delta

## WIND WATCHES AND WARNINGS

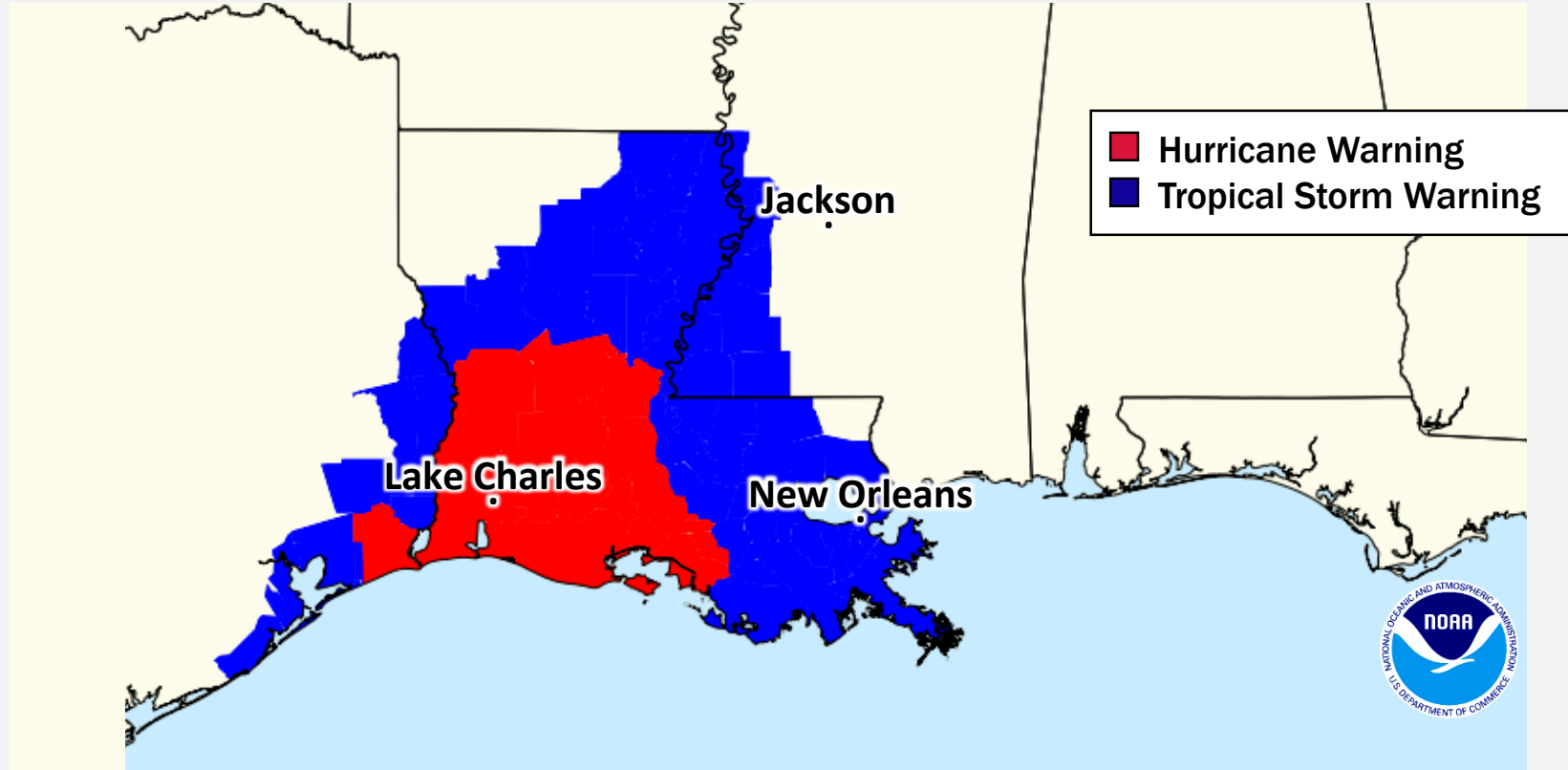

# Hurricane Delta

## MOST LIKELY ARRIVAL OF TS WINDS

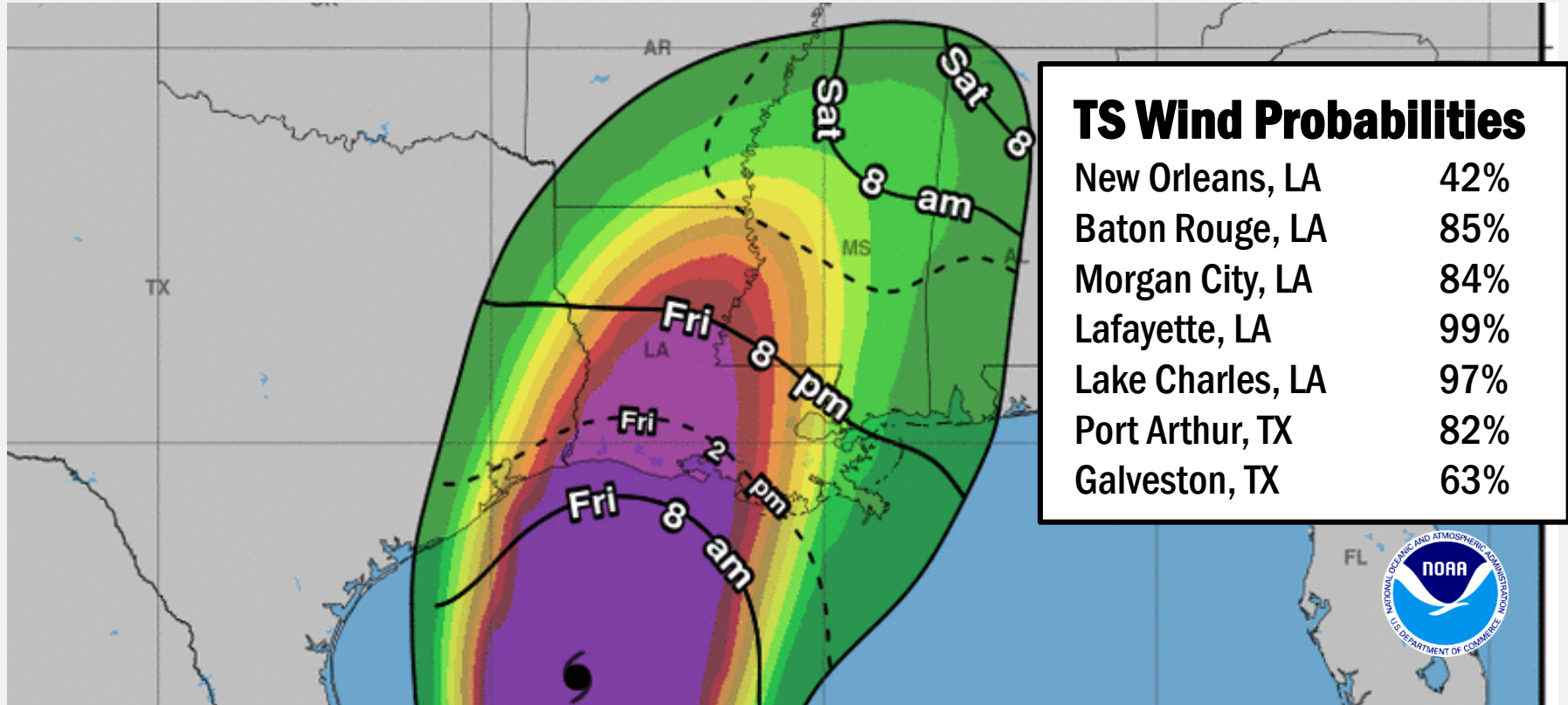

# Hurricane Delta

## HURRICANE WIND PROBABILITY

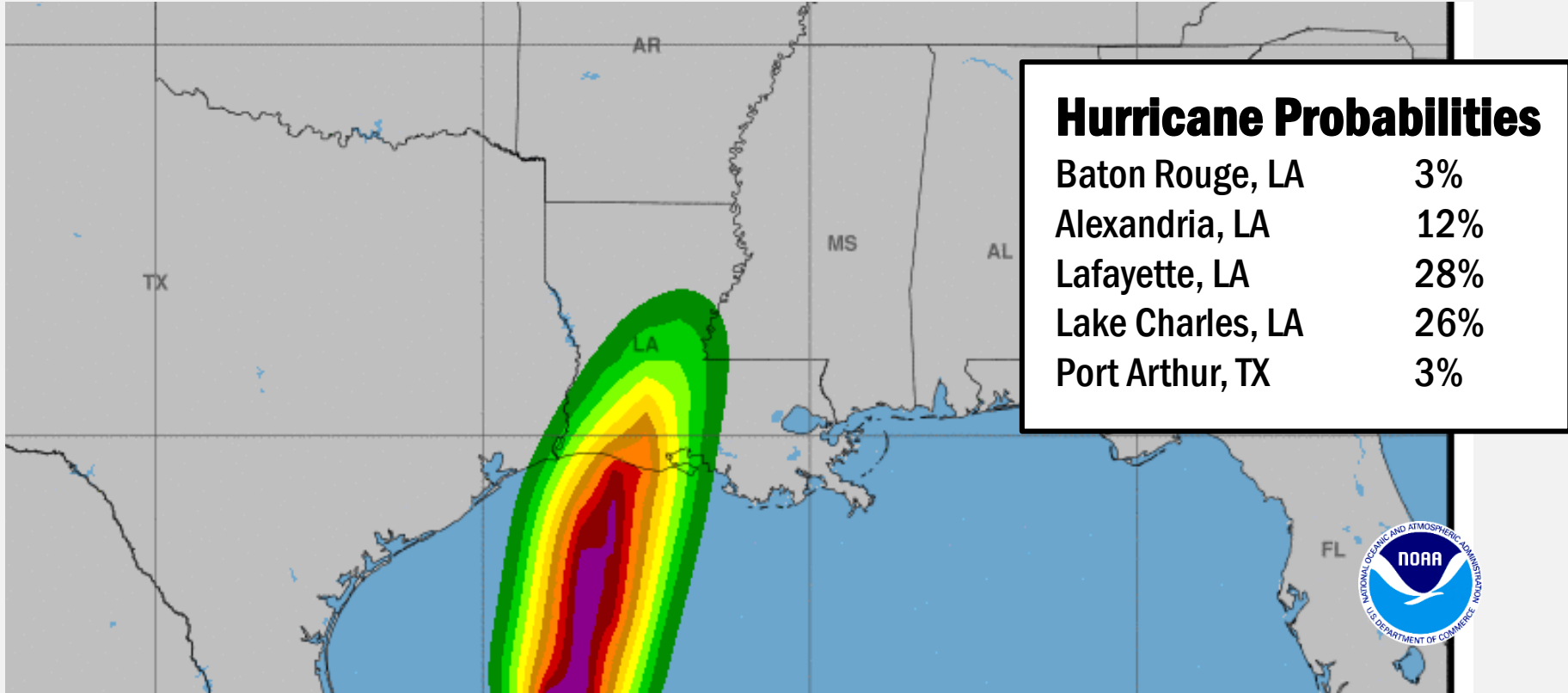

# Hurricane Delta

## STORM SURGE WATCHES AND WARNINGS





# Hurricane Delta

## PEAK STORM SURGE FORECAST

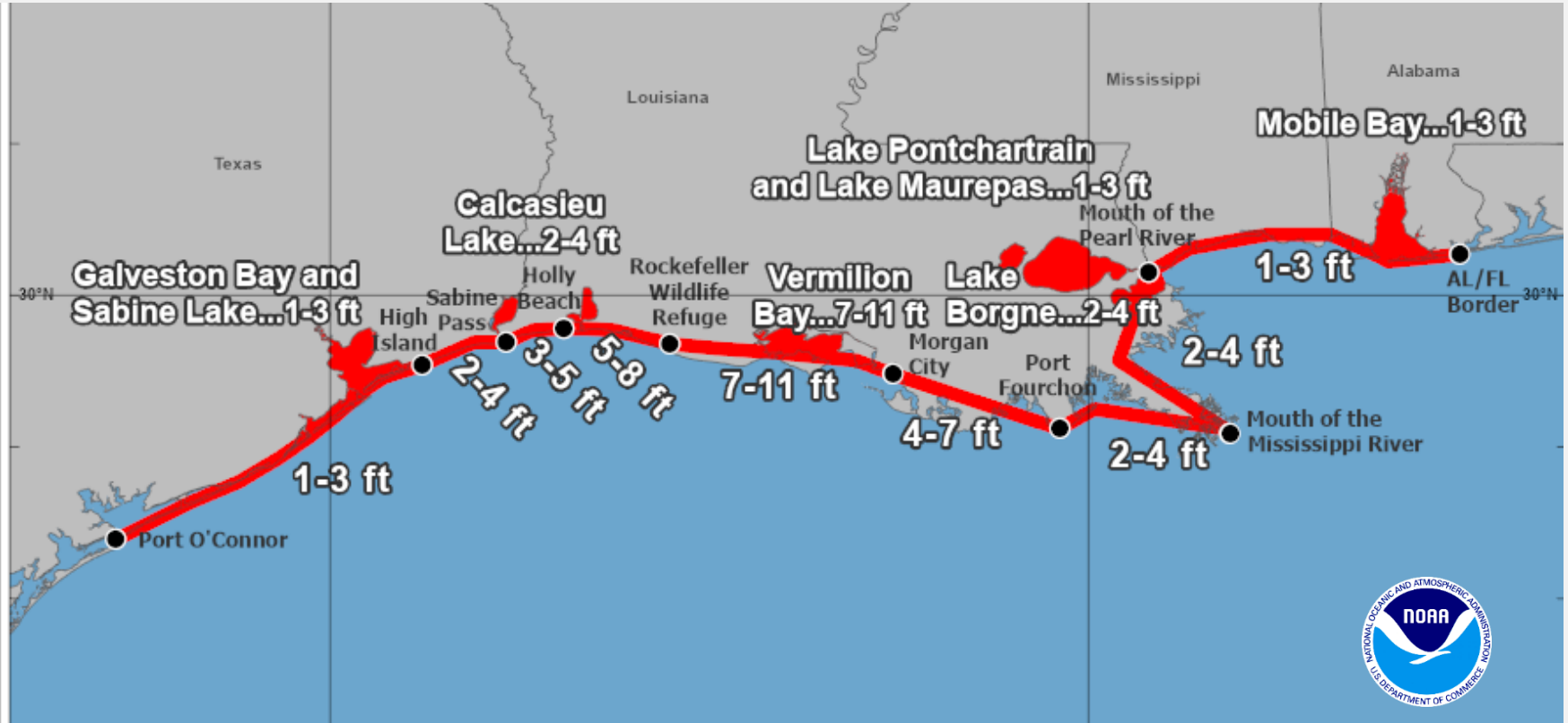

# Atlantic Overview

## TROPICAL OUTLOOK

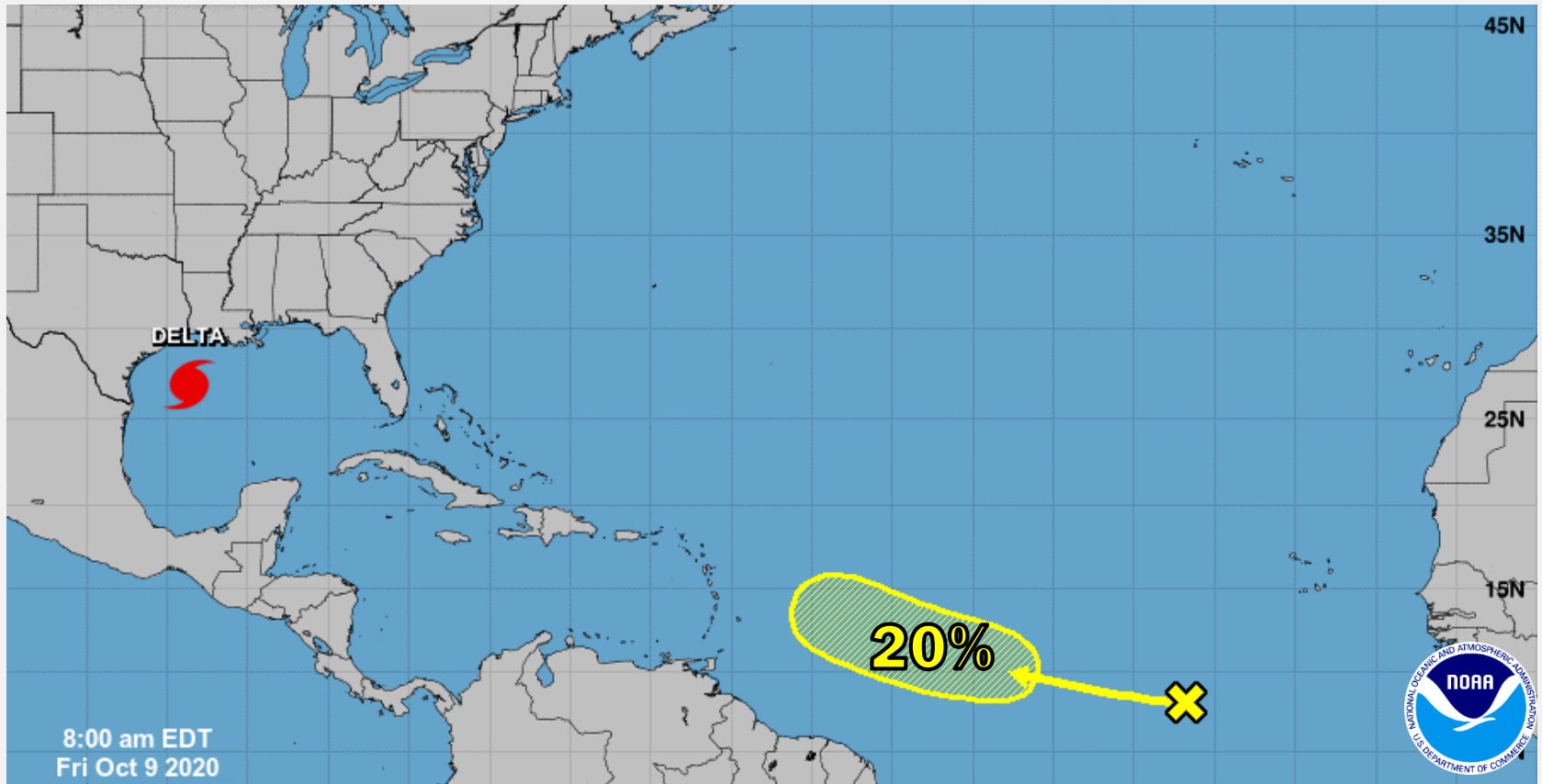

# East Pacific Overview

## TROPICAL OUTLOOK

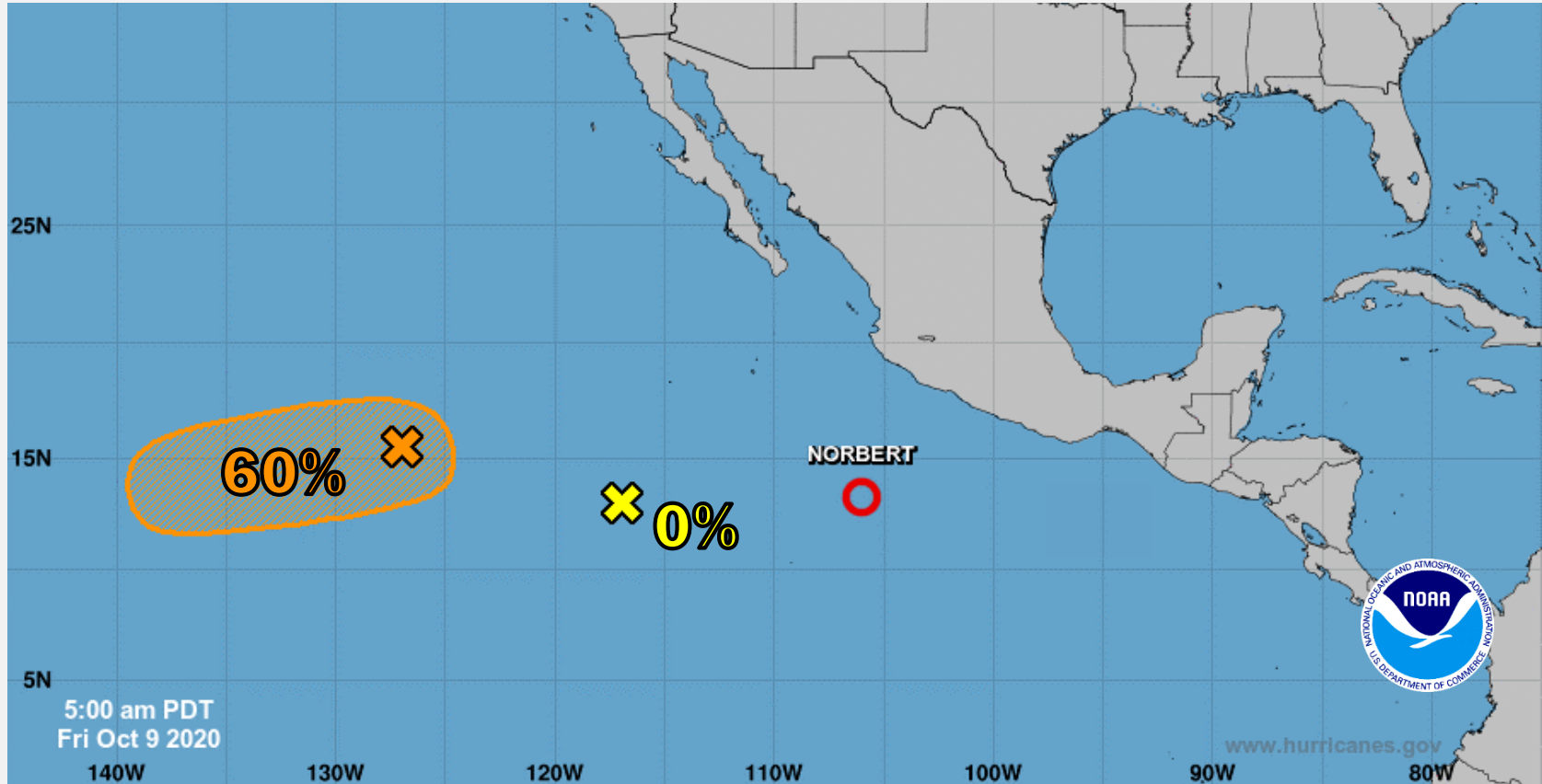

# Pacific Overview

## TROPICAL OUTLOOK

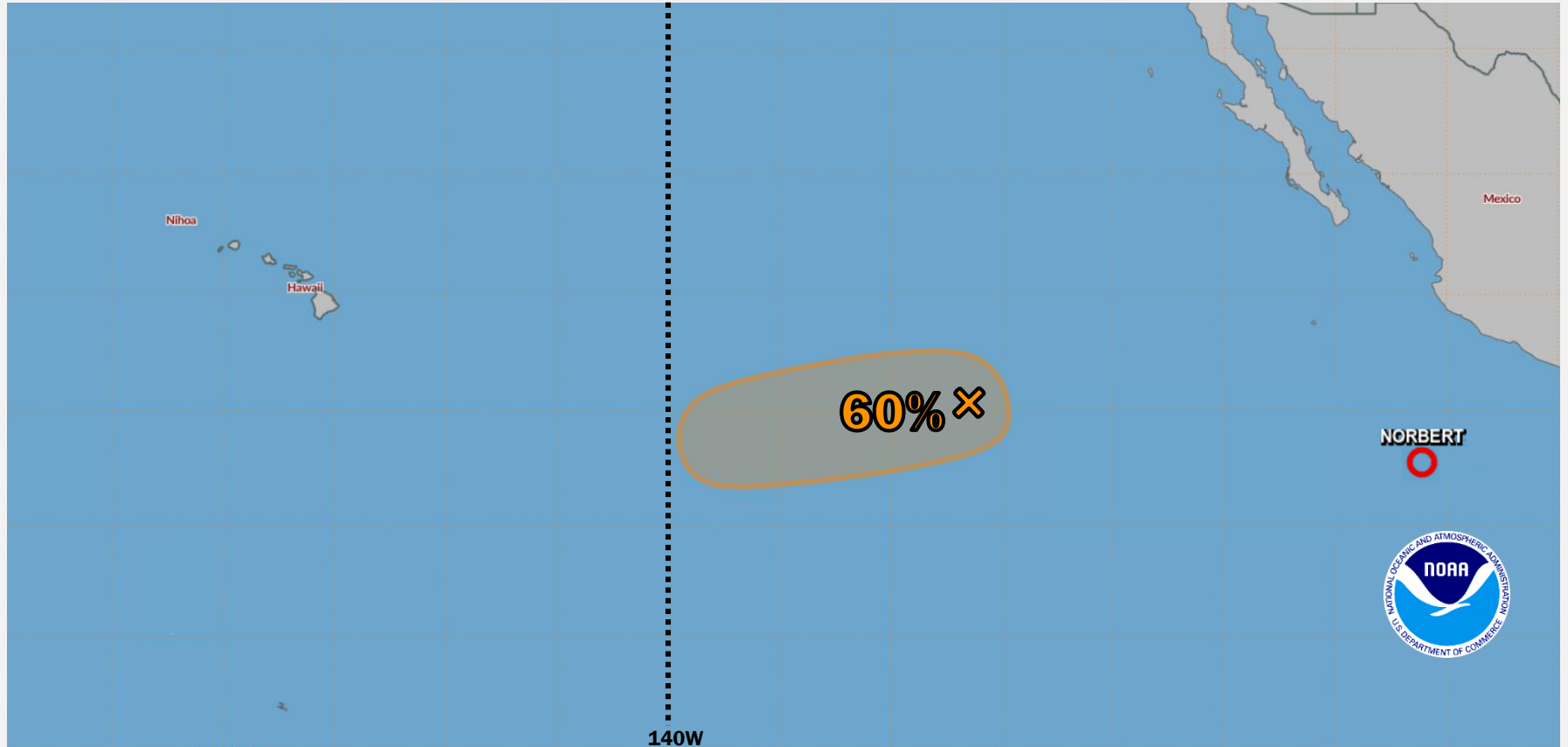

# Hurricane Delta

## 3 DAY FORECAST RAINFALL

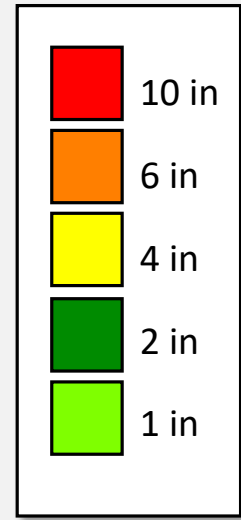
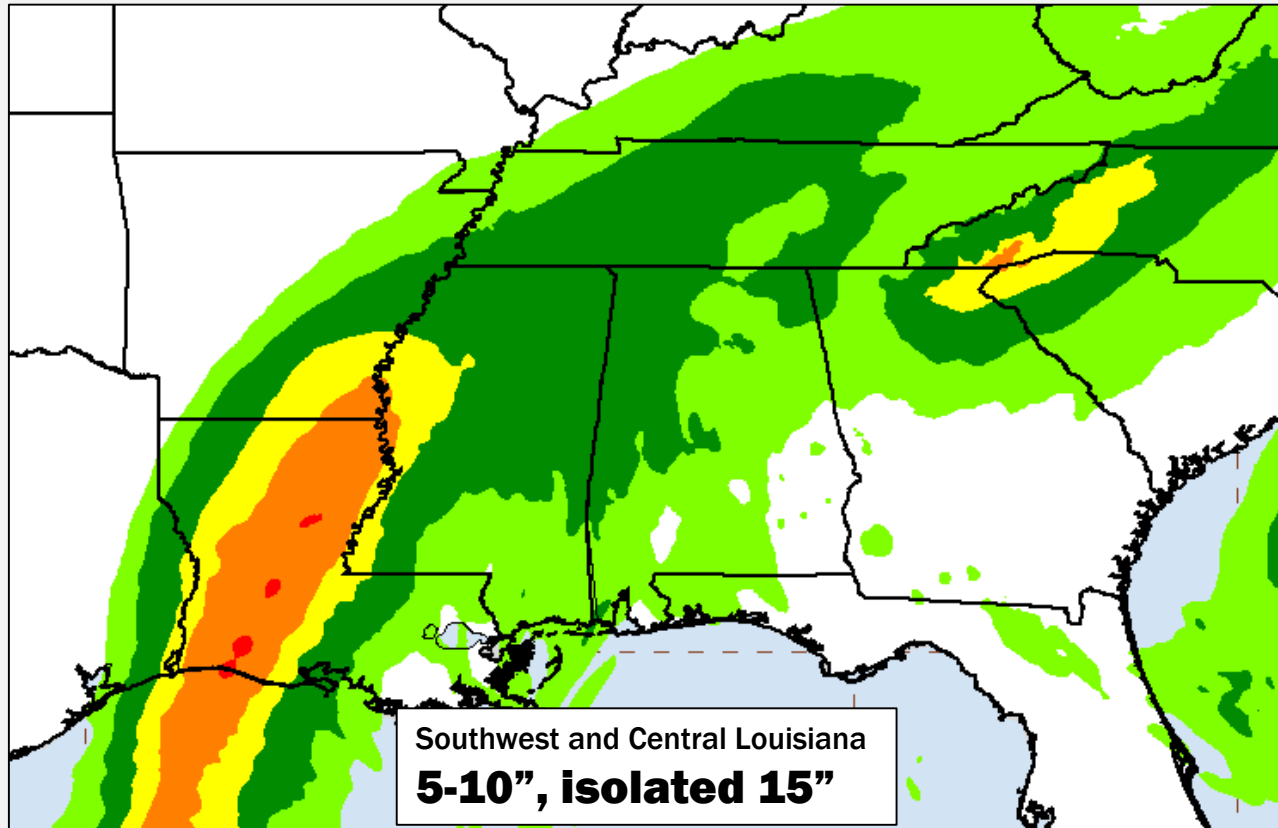

# Hurricane Delta

## FLASH FLOOD POTENTIAL

**MODERATE RISK** includes approx. 2.2 million people and the cities of Lake Charles, Alexandria, Monroe, Lafayette, and Baton Rouge.

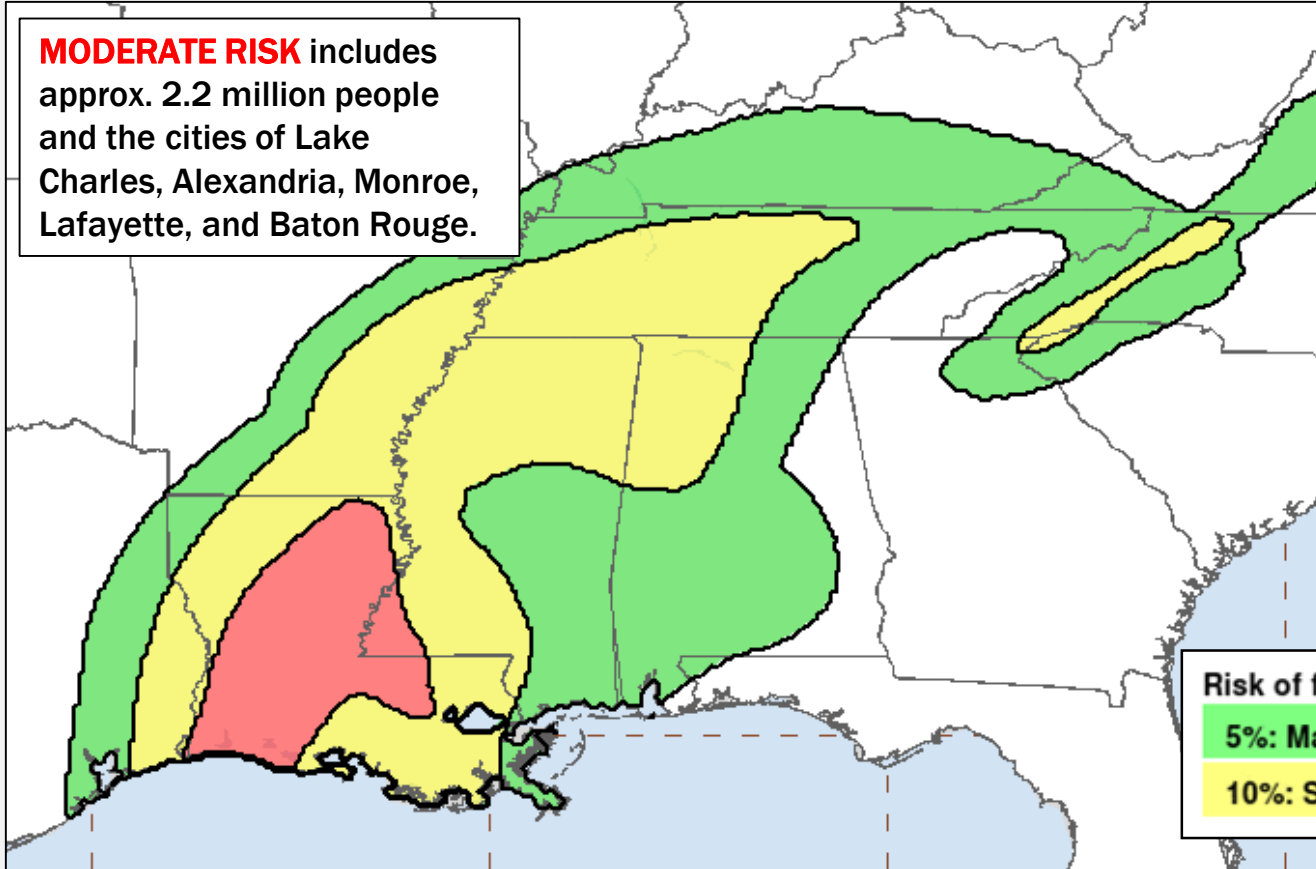

# Hurricane Delta – Preparations/Response



**Situation:** Hurricane Delta threatens portions of the Gulf Coast. Personnel and resources are staged across, or en-route to, potentially impacted areas in the path of the storm.

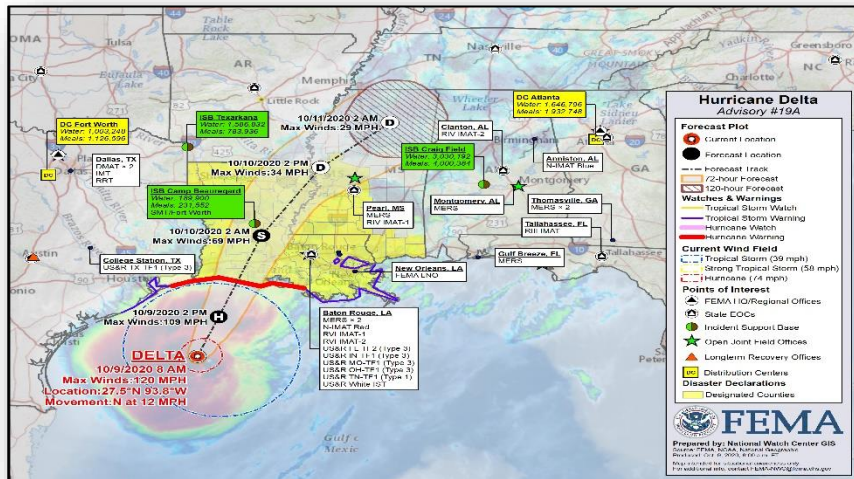

## FEMA/Federal Preparations and Response:

- NRCC at Level II (24/7); NWC at Monitoring
- US&R:
  - (1) White IST deployed to Baton Rouge
  - TN-TF1, MO-TF1, & IN-TF1 deployed to Baton Rouge, LA
  - OH-TF1 & FL-TF2 deployed to Baton Rouge, LA
  - TX-TF1 staging in College Station, TX
  - AZ-TF1, VA-TF1, & MD-TF1 on alert
- MERS assets deployed in support of IMATs & US&R
- Logistics team deploying to Camp Beauregard, LA
- Staging 1 RRT, 1 IMT and 2 DMATs in Dallas, TX
- Region IV
  - Region IV RWC at Monitoring; RRCC at Level III, dayshift (TC Delta & COVID-19)
  - AL: N-IMAT Blue deployed to Anniston; Region IV IMAT-2 deployed to Montgomery
  - FL: Region III IMAT deployed to Tallahassee
  - MS: Region IV IMAT-1 deployed to Pearl
- Region VI
  - Region VI RWC at Monitoring; RRCC at Level II, dayshift (TC Delta & COVID-19)
  - LA:
    - N-IMAT Red deployed to Baton Rouge
    - Region I IMAT demobilizing from Lake Charles, LA
    - Region VI IMAT-1 and IMAT-2 deployed to Baton Rouge, LA
    - LNOs deployed to New Orleans

## State/Local Preparations and Response

### Region IV:

- AL EOC at Partial Activation (TC Delta & COVID-19); Governor declared State of Emergency; EM requested
- MS EOC at Partial Activation (COVID-19); Governor declared State of Emergency; EM approved; National Guard activated
- FL EOC at Full Activation (COVID-19)

### Region VI:

- LA EOC at Partial Activation (TC Delta & COVID-19); Governor declared State of Emergency; EM approved; National Guard activated

# Inland Flood Threat



FEMA

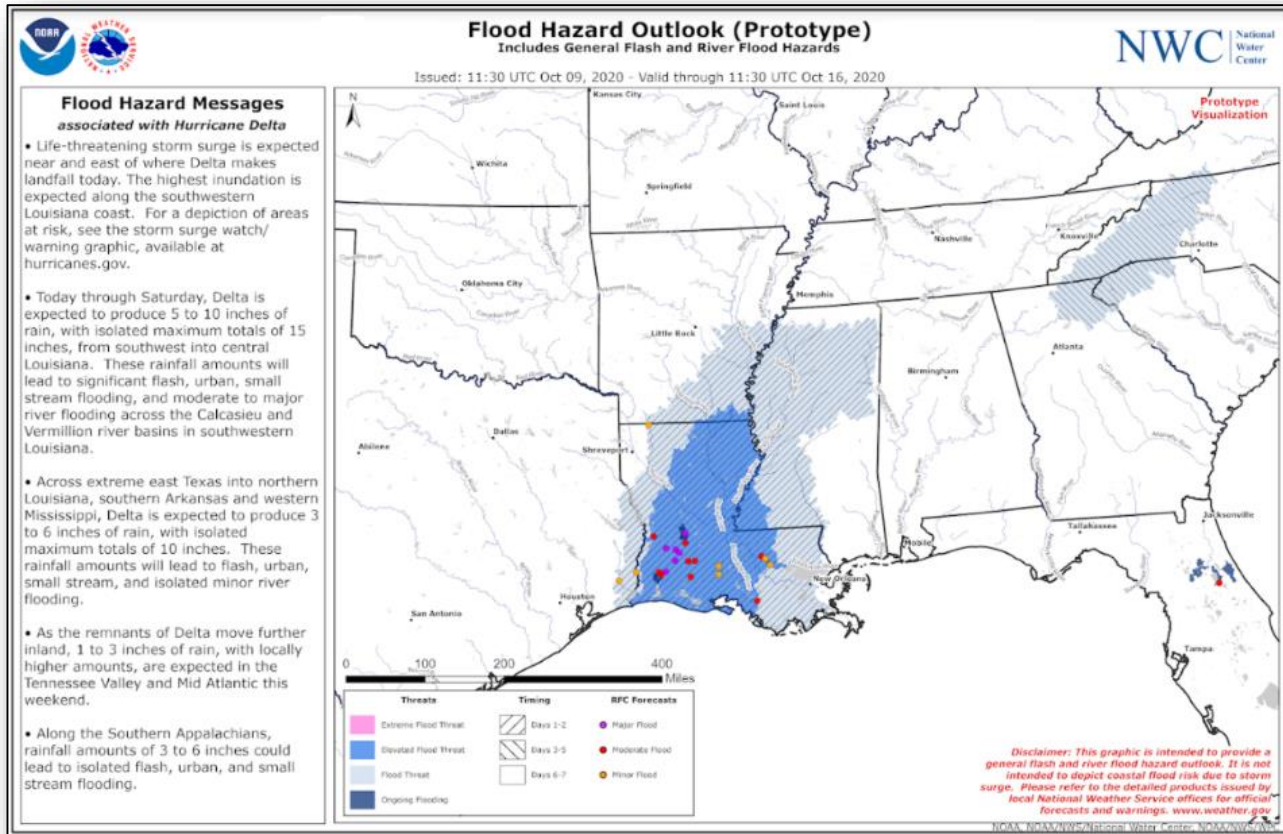



# Fire Weather Outlook



FEMA

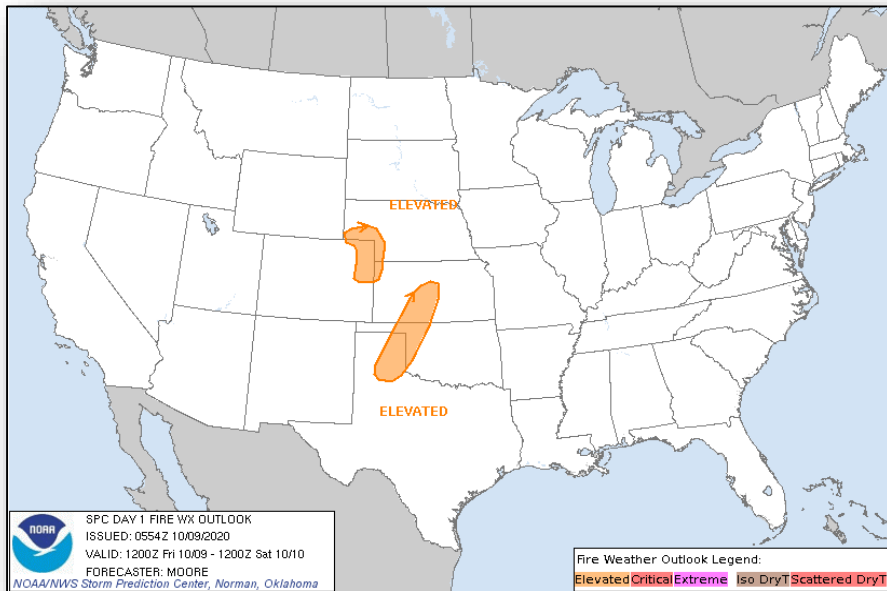

*Today*

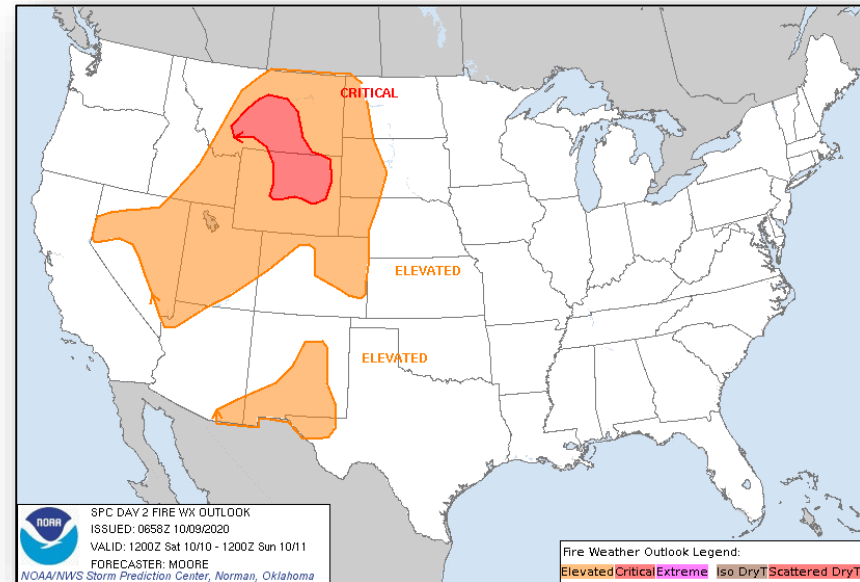

*Tomorrow*

# COVID-19 Update



FEMA

**Situation:** Upward trajectory in COVID-19 case count continues across **29 (-3)** states/territories, with **10 (+2)** states/territories in a plateau status, and **17 (+1)** states/territories on a downward trajectory. **16,267** National Guard deployed / activated; **1,235 (-1)** FEMA employees deployed. (COVID-19 SLB, as of Oct 8)

Nationwide Testing: **121,938,898 (+1,022,118)** cumulative (COVID-19 SLB, as of Oct 8)

COVID-19 positive cases continue to increase globally

- COVID-19 Confirmed Cases:
    - United States: **7,528,313 (+53,051)**
    - Worldwide: **35,897,739 (+360,248)**
  - COVID-19 Associated Deaths:
    - United States: **211,132 (+900)**
    - Worldwide: **1,048,481 (+5,983)**
- (COVID-19 Response Update, as of Oct 8)

## Response:

- NRCC conducting COVID response operations
- Regions I, II, III, V, VI, & X RRCCs at Level III
- Regions IV, VII, VIII, & IX RRCCs are rostered
- Regions VII, VIII, & IX COVID-19 working from the Virtual JFO
- NWC, all RWCs, and MOCs are monitoring

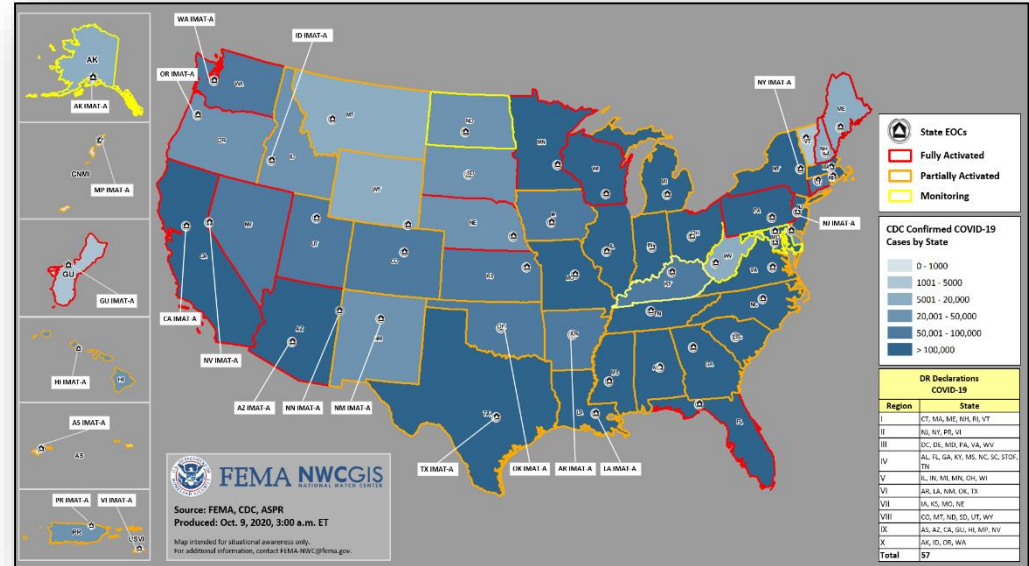

# Wildfire Summary – Region VIII



FEMA

Fire Name (County, ST)	FMAG #	Acres Burned	Percent Contained	Evacuations	Structures (Homes / Other)			Fatalities / Injuries
					Threatened	Damaged	Destroyed	
<b>Colorado (1)</b>								
Cameron Peak (Larimer, CO)	5349-FM-CO	131,231 (+2,176)	44% (+2)	M: 6,760 (+793)	H: 3,581	H: 0	H: 28	0 / 23 (+1)
				V: 0	O: 0	O: 0	O: 29	
<b>Wyoming (1)</b>								
Mullen (Carbon and Albany, WY)	5375-FM-WY	171,031 (+4,357)	18% (+4)	M: 1,440	H: 300	H: 0	H: 32	0 / 2
				V: 0	O: 0	O: 0	O: 33	

(Evacuations: M = Mandatory / V = Voluntary; Structures: H = Homes and Mixed Commercial/Residential / O = Non-residential Commercial/Other Minor Structures)

# Wildfire Summary – Region IX



FEMA

Fire Name (County, ST)	FMAG #	Acres Burned	Percent Contained	Evacuations	Structures (Homes / Other)			Fatalities / Injuries
					Threatened	Damaged	Destroyed	
<b>California (7)</b>								
Creek (Fresno and Madera, CA)	5348-FM-CA	330,899 (+2296)	49%	M: 300	H: 119	H: 44	H: 567	0 / 36
				V: 0	O: 0	O: 27	O: 289	
North Complex (& Bear Fire) (Butte, Plumas, and Yuba, CA)	5363-FM-CA (Bear Fire)	318,930 (+1)	88% (+1)	M: 17,800	H: 12,000	H: 51	H: 1,523	15 / 14
				V: 0	O: 3,030	O: 68	O: 829	
SQF Complex (Tulare, CA)	5373-FM-CA	164,993 (+2,041)	65%	M: 260	H: 0	H: 10	H: 173	0 / 17
				V: 0	O: 0	O: 2	O: 55	
Bobcat (Los Angeles, CA)	5374-FM-CA	115,796	90% (+1)	M: 4,000	H: 6,076	H: 28	H: 87	0 / 6
				V: 0	O: 159	O: 19	O: 84	
Glass (Napa and Sonoma, CA)	5376-FM-CA	67,484 (+64)	70% (+8)	M: 5,022 (-17,932)	H: 2,828 (-8,733)	H: 161	H: 650	0 / 0
				V: 0	O: 652 (-1,111)	O: 114	O: 860	

\*Note: Burning along the border of OR & CA – FMAGs approved for both states

(Evacuations: M = Mandatory / V = Voluntary; Structures: H = Homes and Mixed Commercial/Residential / O = Non-residential Commercial/Other Minor Structures)

# Wildfire Summary – Region X



Fire Name (County, ST)	FMAG #	Acres Burned	Percent Contained	Evacuations	Structures (Homes / Other)			Fatalities / Injuries
					Threatened	Damaged	Destroyed	
<b>Oregon (2)</b>								
*Beachie Creek/Lionshead Complex - <b>FINAL</b> (Marion, Clackamas, Linn, and Jefferson, OR)	5356-FM-OR	398,048	62% / 46%	M: <b>Lifted</b>	H: 522	H: 120	H: 750	5 / 18
				V: 0	O: 59	O: 110	O: 853	

\* All numbers combined for this complex fire except for the containment percentage

(Evacuations: M = Mandatory / V = Voluntary; Structures: H = Homes and Mixed Commercial/Residential / O = Non-residential Commercial/Other Minor Structures)

# Joint Preliminary Damage Assessments



FEMA

Region	State / Location	Event	IA	Number of Counties		Start – End
			PA	Requested	Complete	
III	MD	Tropical Storm Isaias Aug 4-5	IA	0	0	N/A
			PA	21	2	8/21 – TBD
	PA	Tropical Storm Isaias Aug 4-5	IA	9	9	8/26 – 10/5
			PA	11	0	9/16 – TBD
VI	TX	Hurricane Laura Aug 23 and continuing	IA	8	0	9/15 – TBD
			PA	10	0	9/2 – TBD
		Hurricane Hanna Jul 25 and continuing	IA	6	6	7/29 – 8/20
			PA	6	0	7/29 – TBD

# Declaration Approved



FEMA

**Declaration:** Emergency Declaration FEMA -3548-EM-MS

**Requested:** Oct 7

**Approved:** Oct 8

**Incident:** Hurricane Delta

**Incident Period:** Oct 7, 2020 and continuing

**Provides:**

- Public Assistance Category B emergency protective measures, including direct Federal assistance for 3 parishes
- Public Assistance Category B emergency protective measures, limited to direct federal assistance for 26 parishes

**FCO:** Brett H. Howard

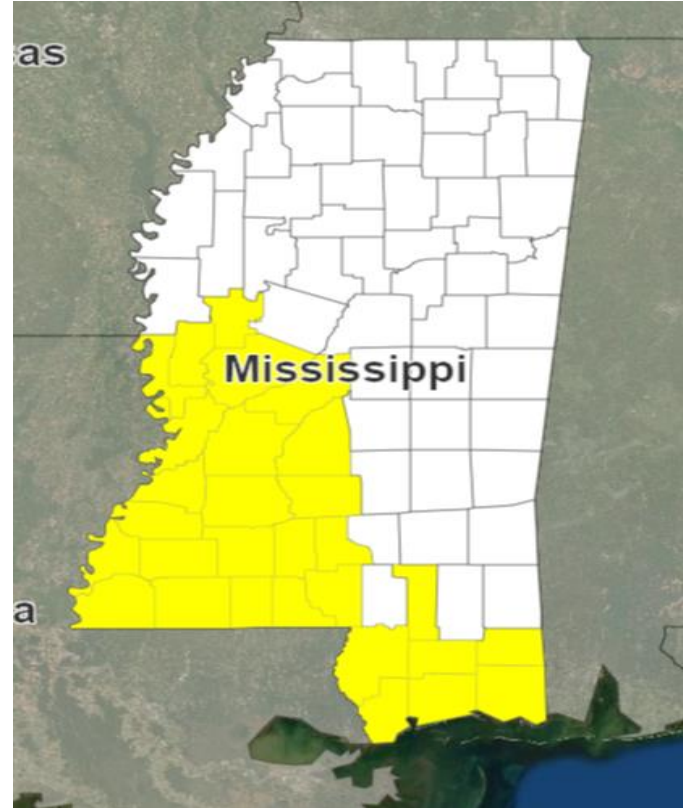

■ PA

# Declaration Request



**Declaration:** Major Disaster – Utah

**Requested:** October 7, 2020

**Incident:** Severe Storm and Straight-line Winds

**Incident Period:** September 7 - 8, 2020

**Includes:**

- **PA:** 4 counties
- **Hazard Mitigation:** Statewide

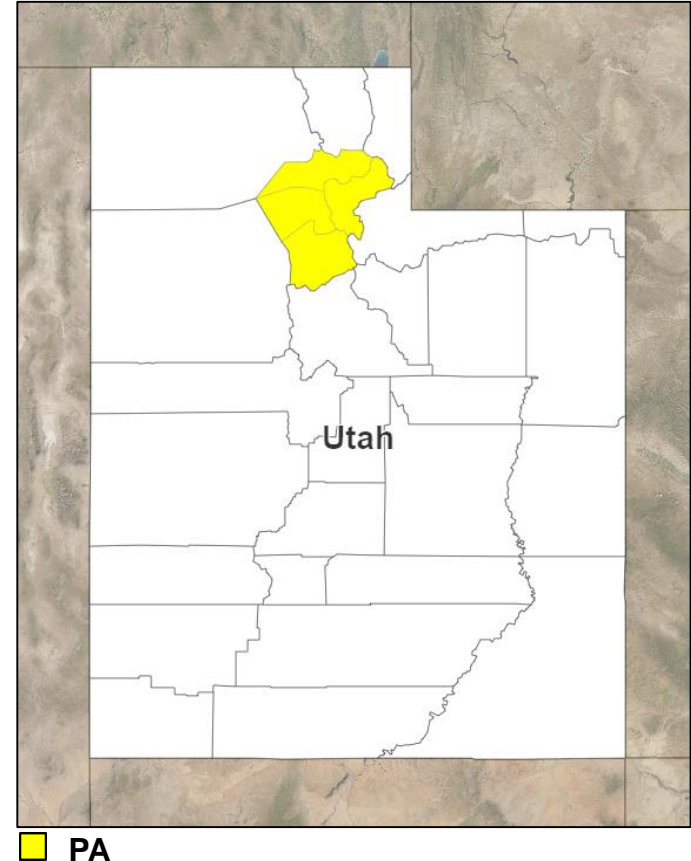



# Declaration Requests in Process – 13



FEMA

State / Tribe / Territory – Incident Description	Type	IA	PA	HM	Requested
<b>Poarch Band of Creek Indians</b> – COVID-19 Pandemic	DR	X	X		5/15
<b>MD</b> – Tropical Storm Isaias	DR		X	X	9/3
<b>WA</b> – Wildfires and Straight-Line Winds	DR	X	X	X	9/16
<b>NC</b> – Hurricane Isaias	DR		X	X	9/23
<b>NJ</b> – Tropical Storm Isaias	DR		X	X	9/28
<b>CA</b> – Wildfires	DR	X	X	X	9/28
<b>CT</b> – Tropical Storm Isaias	DR		X	X	9/30
<b>TX</b> – Hurricane Hanna	DR		X	X	9/30
<b>TX</b> – Hurricane Laura	DR	X	X		10/5
<b>PA</b> – Tropical Storm Isaias	DR	X	X	X	10/5
<b>AL</b> – Hurricane Delta	EM		X		10/6
<b>MS</b> – Tropical Storm Cristobal (Appeal)	DR		X	X	10/4
<b>UT</b> – Severe Storm and Straight-line Winds	DR		X	X	10/7



# FEMA Common Operating Picture

FEMA HQ	
<b>NWC</b>	<b>NRCC</b>
Monitoring	Level II

FEMA REGIONS		
WATCH	RRCC	
Monitoring	I	Level III
Alt. Location	II	Level III
Monitoring	III	Level III
Monitoring	IV	Level III
Monitoring	V	Level III
Monitoring	VI	Level II
Alt. Location	VII	Rostered
Monitoring	VIII	Rostered
Monitoring	IX	Rostered
Monitoring	X	Level III

**Notes:**

NRCC/RRCCs: COVID-19  
NRCC-TC Delta (24/7)

RVI-TC Delta (dayshift)  
RIV-TC Delta (dayshift)

CA, OR, WA, ID: Wildfires  
IA: Derecho  
LA:TC Laura & Delta  
UT: Flooding  
PR: Earthquake  
AL:TC Sally/Delta

**Major Disasters (DR): 104**  
**Emergency Disasters (EM): 56**

★ JFOs: 10 / VJFOs: 17

🌟 Staging Area

🏠 Declared County (non-COVID-19 Declarations)

🔴 Fully Activated

🟡 Partially Activated

🟠 Monitoring

As of 8:00 a.m. ET October 9, 2020  
Created by FEMA NWC

**Region X COVID DRs**

4481-DR-WA/4489-DR-OR  
4533-DR-AK/4534-DR-ID  
FCO: Michael F. O'Hare  
VJFO: Bothell, WA

4539-DR-WA  
FCO: Timothy B. Manner  
VJFO: Camp Murray, WA

4519/4562-DR-OR  
FCO: Dolph A. Diemont  
VJFO: Salem, OR

RVIII IMAT, RX IMAT (Salem, OR)

4558-DR-CA  
FCO: Willie G. Nunn  
VJFO: TBD

RIX IMAT-1 (Mather, CA)  
MERS (Mather, CA)

**Region IX COVID DRs**

4482-DR-CA/4495-DR-GU  
4510-DR-HI/4511-DR-MP  
4523-DR-NV/4524-DR-AZ  
4537-DR-AS  
FCO: Robert J. Fenton  
VJFO: Oakland, CA

4549-DR-HI  
FCO: Colby Stanton  
VJFO: TBD

**Region VI COVID DRs**

4485-DR-LA  
4485-DR-TX  
4518-DR-AR  
4529-DR-NM  
4530-DR-OK  
FCO: George A. Robinson  
VJFO: Denton, TX

4553/4565-DR-ND  
FCO: James B. Stephenson  
VJFO: Denver, CO

**TC Delta**  
N-IMAT Blue (Anniston, AL)  
RVI IMAT1 (Tallahassee, FL)  
RIV IMAT-1 (Pearl, MS)  
RVI IMAT-2 (Montgomery, AL)

4552-DR-MO  
FCO: John Brogan  
VJFO: Kansas City, MO

TC Laura/Sally/Beta  
RVI IMAT 2 (Baton Rouge, LA)

3527/3543/  
3547-EM-LA  
4559-DR-LA  
FCO: John F. Long  
VJFO: Baton Rouge, LA

3539/3544/  
3548-EM-MS  
4478/4536/4538/  
4551-DR-MS  
FCO: Brett H. Howard  
VJFO: Canton, MS

4563-DR-AL  
FCO: Allan Jarvis  
VJFO: Montgomery, AL

3532/3537-EM-PR  
4473/4560-DR-PR  
FCO: Alex Amparo  
VJFO: Ponce, PR

MERS (Montgomery, AL)  
MERS (Bayamon, PR)

**Region VIII COVID DRs**

4498-DR-CO/4508-DR-MT  
4509-DR-WY/4525-DR-UT  
4527-DR-SD/4535-DR-WY  
FCO: Lee K. DePaolo  
VJFO: Denver, CO

**Region VII COVID DRs**

4483-DR-IA/4490-DR-MO  
4504-DR-IL/4521-DR-NE  
FCO: Paul Taylor  
VJFO: Kansas City, MO

4440/4469-DR-SD  
FCO: Jon K. Haas  
VJFO: Sioux Falls, SD

**4557-DR-IA**  
4561-DR-SPMI  
FCO: DuWayne Teves  
VJFO: Windsor Heights, IA

RVII IMAT (Des Moines, IA)

**Region V COVID DRs**

4489-DR-IL/4494-DR-MI  
4500-DR-OH/4515-DR-IN  
4520-DR-WI/4531-DR-MN  
4461-DR-IL  
FCO: Steven W. Johnson  
VJFO: Springfield, IL

4414/4442-DR-MN  
4477-DR-WI  
FCO: John T. Boyle  
VJFO: Chicago, IL

4547-DR-MI  
FCO: Waddy Gonzalez  
VJFO: Midland, MI

4472-DR-NY  
FCO: Stamus K. Leary  
VJFO: Albany, NY

**Region IV COVID DRs**

4488-DR-DE  
FCO: Timothy S. Pheil  
VJFO: TBD

4540-DR-KY  
FCO: Kevin A. Wallace  
VJFO: Frankfort, KY

3534-EM-NC  
4393/4412/4465/  
4543-DR-NC  
FCO: Elizabeth Turner  
VJFO: Wilmington, NC

3533-EM-FL  
4400-DR-GA  
4546/4554/4555-DR-AL  
FCO: Terry L. Quarles  
VJFO: Atlanta, GA

4564/4399-DR-FL  
FCO: Jeffrey L. Coleman  
VJFO: Panama City, FL

MERS (Thomasville, GA/  
Gulf Breeze, FL)

**Region I COVID DRs**

4496-DR-MA/4500-DR-CT  
4505-DR-NH/4515-DR-NH  
4522-DR-ME/4532-DR-VT  
FCO: W. Russell Webster  
VJFO: Maynard, MA

4372/4379-DR-MA  
4410-DR-CT  
4445/4474-DR-VT  
4457-DR-NH  
FCO: James McPherson  
VJFO: Dover, NH

3535-EM-CT  
FCO: Robert V. Fogel  
VJFO: TBD

**Region II COVID DRs**

4480-DR-NY  
FCO: Thomas Von Essen  
VJFO: Albany, NY

4488-DR-NJ  
FCO: Thomas Von Essen  
VJFO: West Trenton, NJ

4493-DR-PR  
FCO: Thomas Von Essen  
VJFO: Guaynabo, PR

4513-DR-VI  
FCO: Thomas Von Essen  
VJFO: Christiansted, VI

**Region III COVID DRs**

4491-DR-MD/4502-DR-DC  
4506-DR-PA/4512-DR-VA  
4517-DR-WV/4526-DR-DE  
FCO: MaryAnn Tierney  
VJFO: Philadelphia, PA

**Region IV COVID DRs**

4486-DR-FL/4487-DR-NC  
4492-DR-SC/4497-DR-KY  
4501-DR-GA/4503-DR-AL  
4514-DR-TN/4528-DR-MS  
4545-DR-STOF  
FCO: Gracia B. Szczech  
VJFO: Atlanta, GA

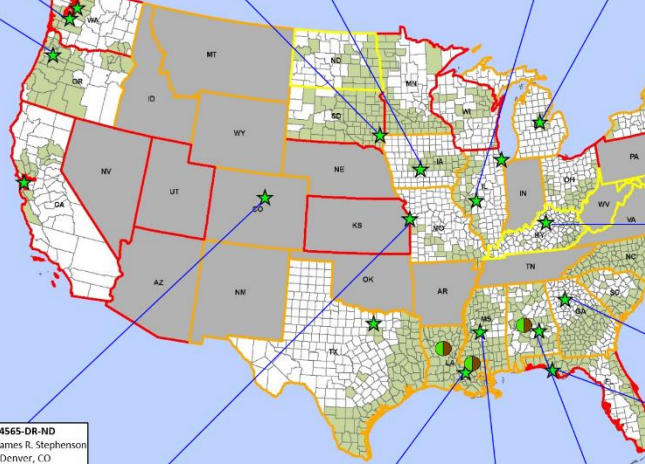

**4566-DR-DE**  
FCO: Timothy S. Pheil  
VJFO: TBD

**4540-DR-KY**  
FCO: Kevin A. Wallace  
VJFO: Frankfort, KY

**3534-EM-NC**  
4393/4412/4465/  
4543-DR-NC  
FCO: Elizabeth Turner  
VJFO: Wilmington, NC

**3533-EM-FL**  
4400-DR-GA  
4546/4554/4555-DR-AL  
FCO: Terry L. Quarles  
VJFO: Atlanta, GA

**4564/4399-DR-FL**  
FCO: Jeffrey L. Coleman  
VJFO: Panama City, FL

MERS (Thomasville, GA/  
Gulf Breeze, FL)

**4566-DR-DE**  
FCO: Timothy S. Pheil  
VJFO: TBD

**4540-DR-KY**  
FCO: Kevin A. Wallace  
VJFO: Frankfort, KY

**3534-EM-NC**  
4393/4412/4465/  
4543-DR-NC  
FCO: Elizabeth Turner  
VJFO: Wilmington, NC

**3533-EM-FL**  
4400-DR-GA  
4546/4554/4555-DR-AL  
FCO: Terry L. Quarles  
VJFO: Atlanta, GA

**4564/4399-DR-FL**  
FCO: Jeffrey L. Coleman  
VJFO: Panama City, FL

MERS (Thomasville, GA/  
Gulf Breeze, FL)

**4566-DR-DE**  
FCO: Timothy S. Pheil  
VJFO: TBD

**4540-DR-KY**  
FCO: Kevin A. Wallace  
VJFO: Frankfort, KY

**3534-EM-NC**  
4393/4412/4465/  
4543-DR-NC  
FCO: Elizabeth Turner  
VJFO: Wilmington, NC

**3533-EM-FL**  
4400-DR-GA  
4546/4554/4555-DR-AL  
FCO: Terry L. Quarles  
VJFO: Atlanta, GA

**4564/4399-DR-FL**  
FCO: Jeffrey L. Coleman  
VJFO: Panama City, FL

MERS (Thomasville, GA/  
Gulf Breeze, FL)

**4566-DR-DE**  
FCO: Timothy S. Pheil  
VJFO: TBD

**4540-DR-KY**  
FCO: Kevin A. Wallace  
VJFO: Frankfort, KY

**3534-EM-NC**  
4393/4412/4465/  
4543-DR-NC  
FCO: Elizabeth Turner  
VJFO: Wilmington, NC

**3533-EM-FL**  
4400-DR-GA  
4546/4554/4555-DR-AL  
FCO: Terry L. Quarles  
VJFO: Atlanta, GA

**4564/4399-DR-FL**  
FCO: Jeffrey L. Coleman  
VJFO: Panama City, FL

MERS (Thomasville, GA/  
Gulf Breeze, FL)

**4566-DR-DE**  
FCO: Timothy S. Pheil  
VJFO: TBD

**4540-DR-KY**  
FCO: Kevin A. Wallace  
VJFO: Frankfort, KY

**3534-EM-NC**  
4393/4412/4465/  
4543-DR-NC  
FCO: Elizabeth Turner  
VJFO: Wilmington, NC

**3533-EM-FL**  
4400-DR-GA  
4546/4554/4555-DR-AL  
FCO: Terry L. Quarles  
VJFO: Atlanta, GA

**4564/4399-DR-FL**  
FCO: Jeffrey L. Coleman  
VJFO: Panama City, FL

MERS (Thomasville, GA/  
Gulf Breeze, FL)

N-IMATs	
1 Team Available	
Red	LA
Blue	AL
Gold	

R-IMATs	
≤ 3 Teams Available	
I	Demobilizing
II	
III	FL
IV-1	MS
IV-2	AL
V	Demobilizing
VI-1	LA
VI-2	LA
VII	IA
VIII	OR
IX-1	CA
IX-2	
X	OR
FMC	PMC
NMC	Deployed

Team:	US&R	MERS	FCOs	FDRCs	IM WORKFORCE
Status	33-65%	> 66%	≤1 Type I	≤1	
Assigned:	28	36	48	10	13,957 ▼
Unavailable	9 (-1)	0	0	0	3,225 ▼
Deployed:	6	11 (+8)	43 (-1)	9	6,754 ▲
Available:	13 (+1)	25 (-8)	5 (+1)	1	3,978 / 29% ▼

IM CADRE AVAILABILITY SUMMARY	
Cadres with 25% or Less Availability	
CVR 17% (14/81); EA 18% (83/467); EHP 25% (163/665); FL 12% (18/156); HM 23% (278/1,235); LOG 21% (275/1,338); OPS 8% (25/328); PA 17% (523/3,138); PLAN 24% (111/454); SAF 15% (8/55)	



# FEMA

**FEMA's mission is helping people before, during, and after disasters.**

Click [here](#) to subscribe to this briefing  
[FEMA.GOV](https://www.fema.gov)