



FEMA

Daily Operations Briefing

Saturday, October 10, 2020

8:30 a.m. ET



Significant Incidents or Threats:

- Tropical Storm Delta
- Heavy Rain/Flash Flooding – Lower Mississippi and Tennessee Valleys
- Severe Weather – Southeast and Northeast
- Critical Fire Weather – Central/Southern Plains
- COVID-19
- Wildfires – Western U.S.

Tropical Activity:

- Atlantic:
 - Tropical Storm Delta
 - Disturbance 1: Low (20%)
- Eastern Pacific:
 - Remnants of Norbert – Final
 - Disturbance 1: Low (20%)
- Central Pacific: No new tropical cyclones expected during the next five days
- Western Pacific: No activity affecting U.S. interests

Declaration Activity:

- Amendment No. 1 to FEMA-3547-EM-LA
- Amendment No. 2 to FEMA-4563-DR-AL

Atlantic Overview

TROPICAL OUTLOOK

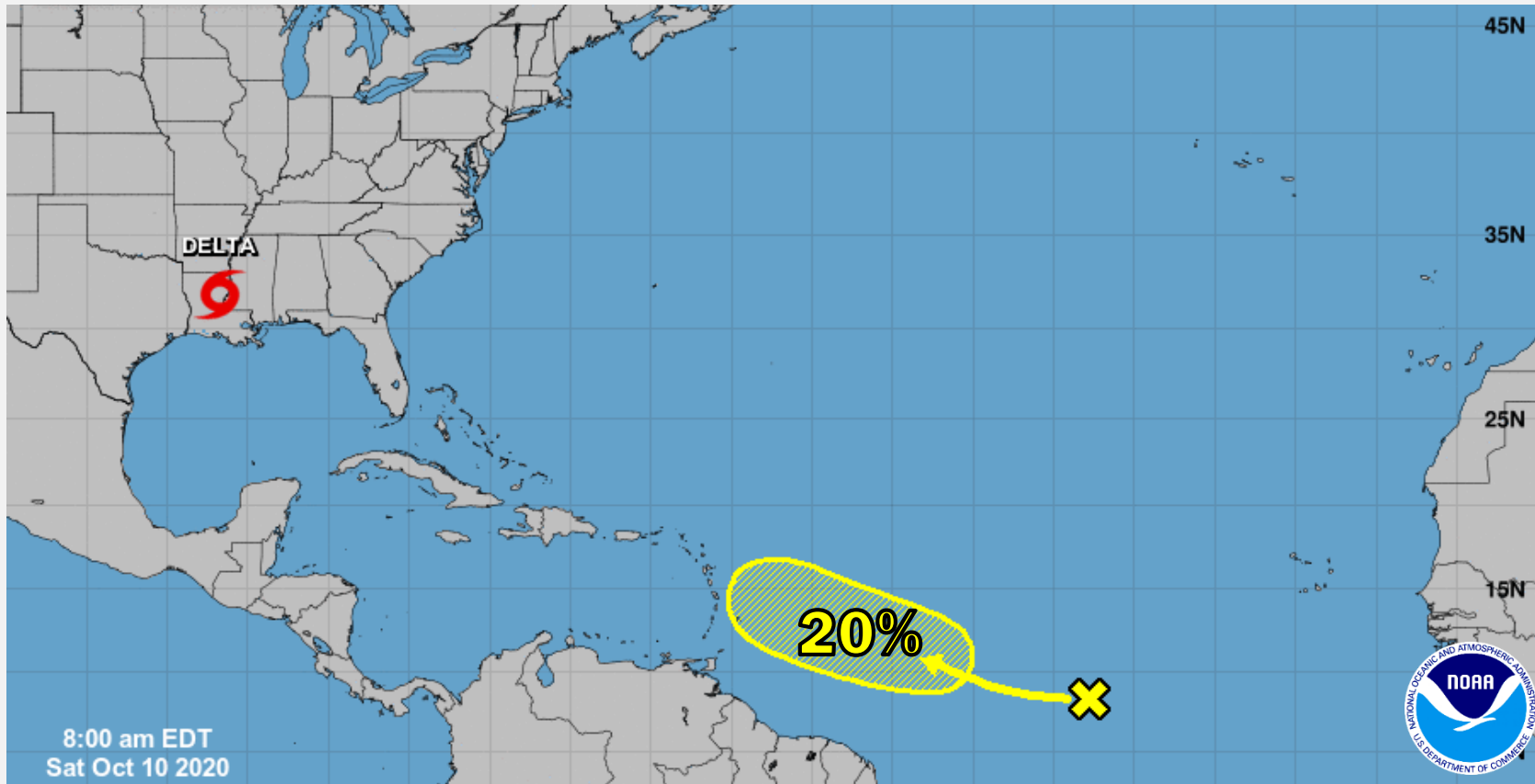

Tropical Storm Delta

RADAR LOOP

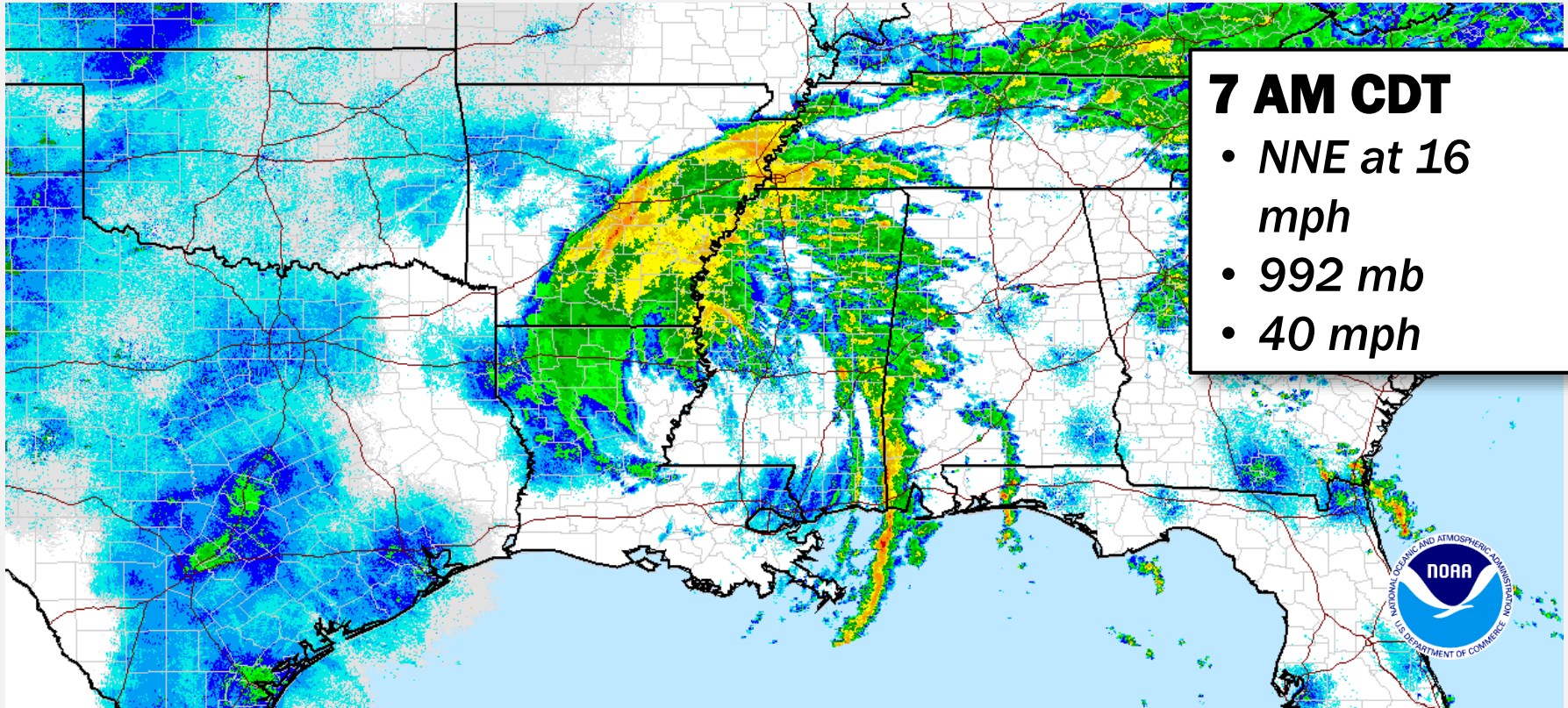

7 AM CDT

- *NNE at 16 mph*
- *992 mb*
- *40 mph*



Tropical Storm Delta

FORECAST TRACK

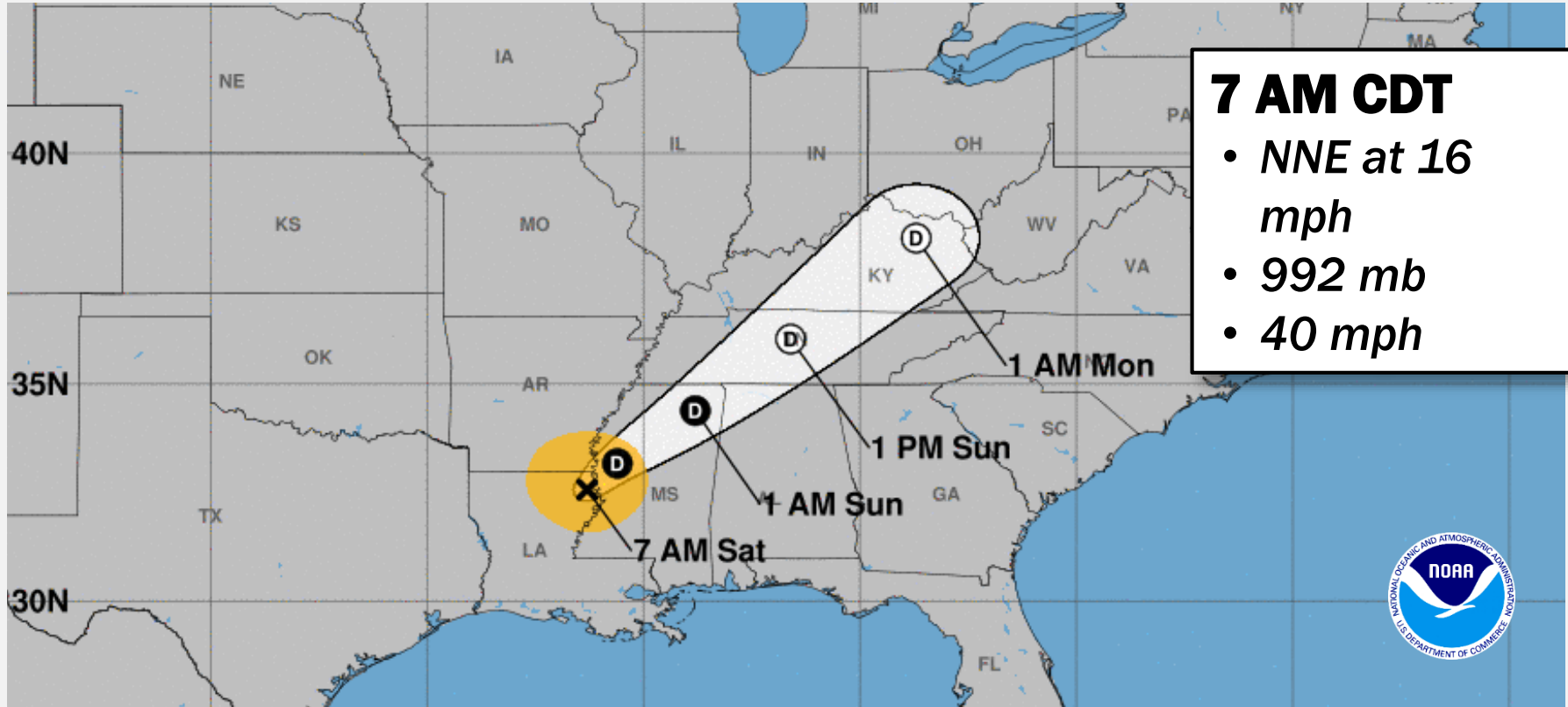

Tropical Storm Delta

WIND WATCHES AND WARNINGS

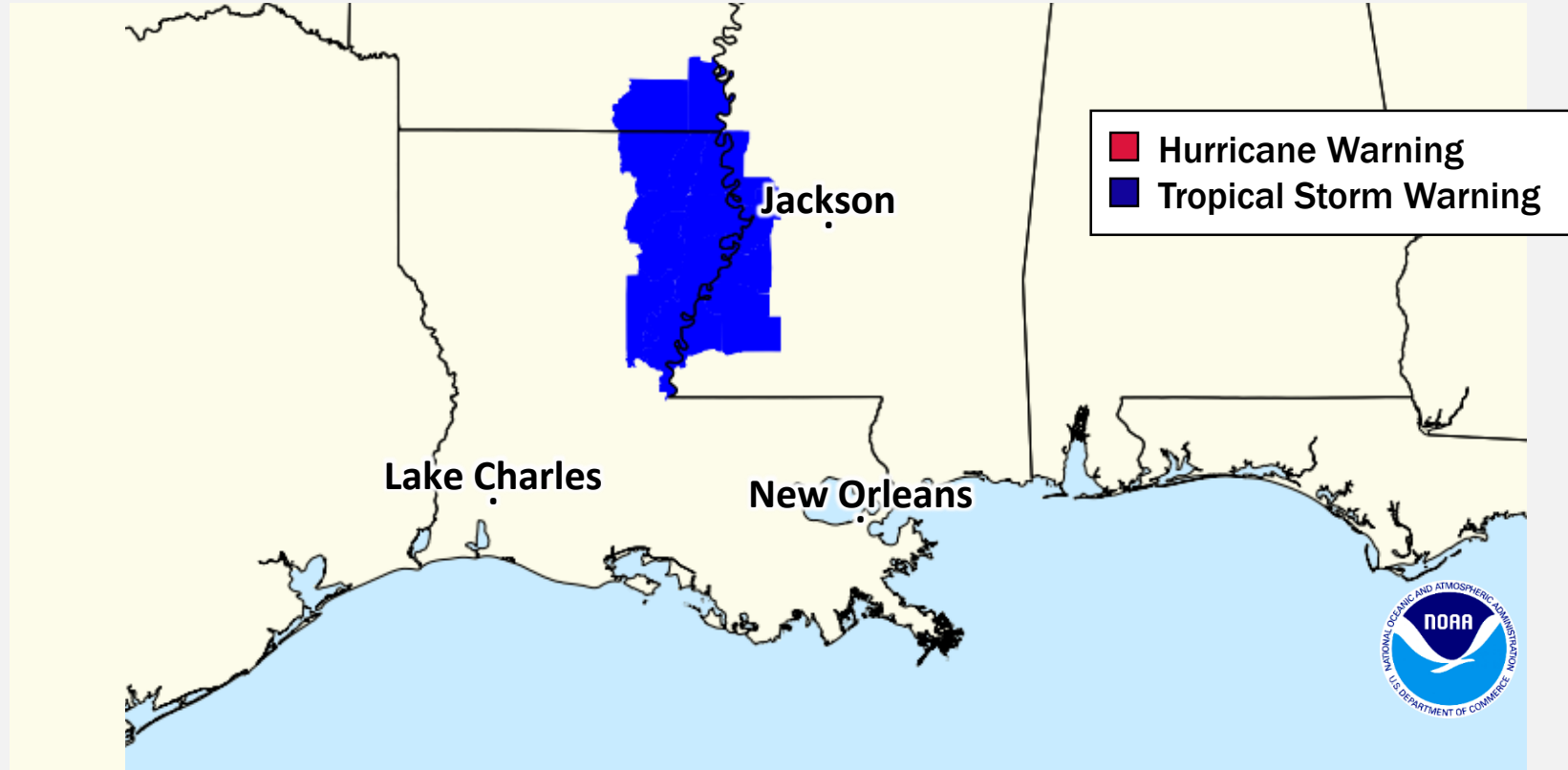

Tropical Storm Delta

DAY 1 CONVECTIVE OUTLOOK

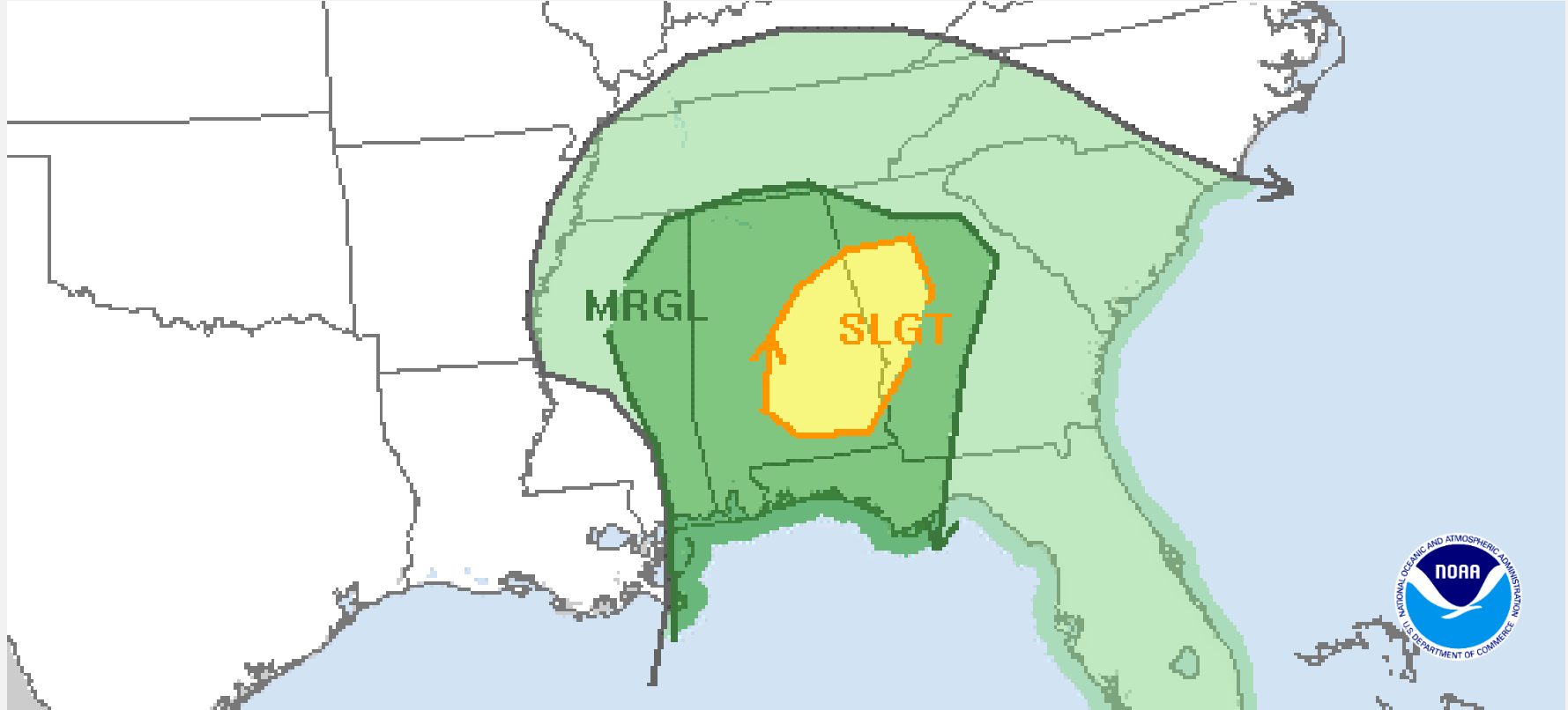

Tropical Storm Delta

3 DAY RAINFALL

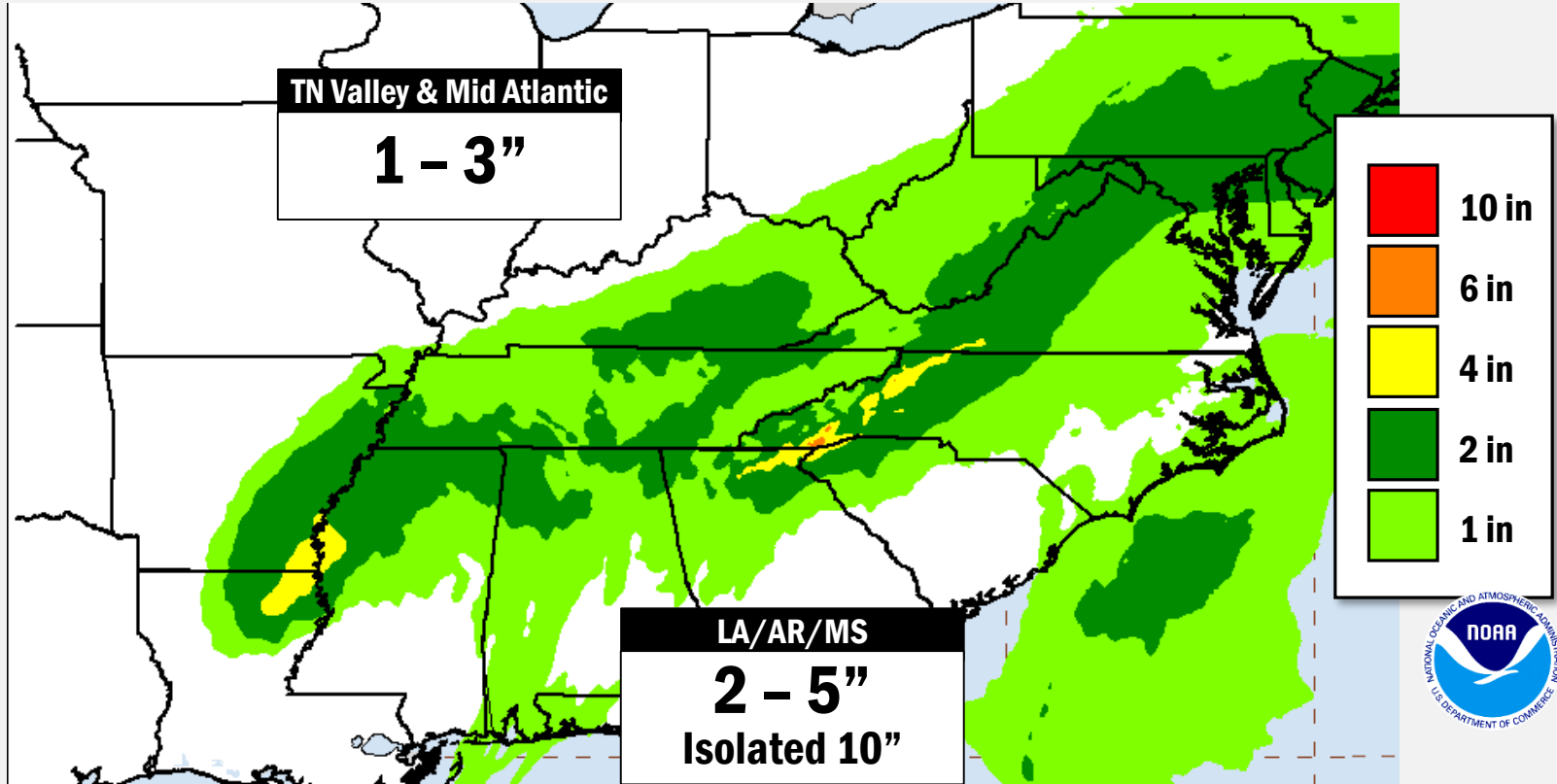

Tropical Storm Delta

FLASH FLOOD POTENTIAL

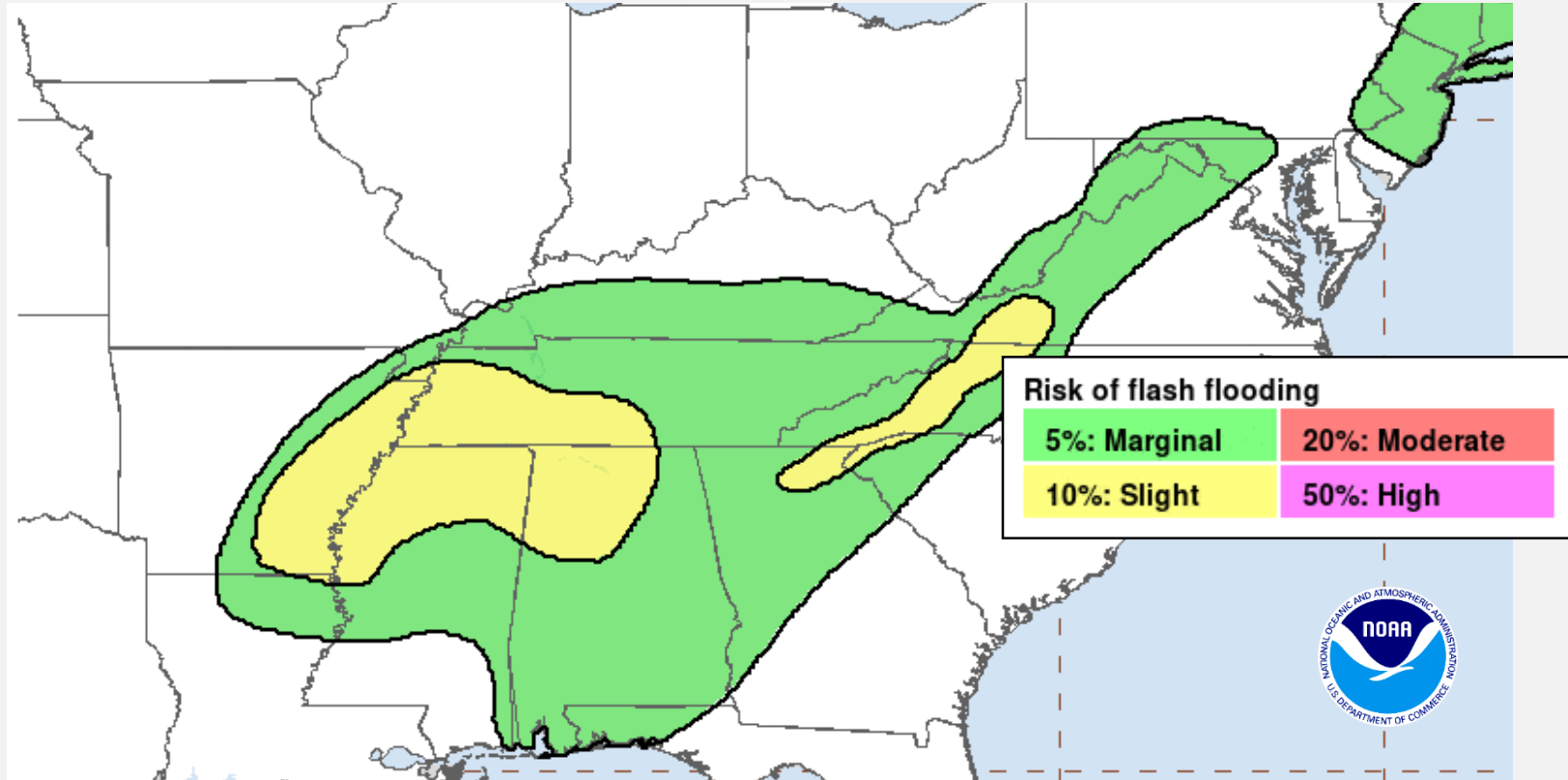

Pacific Overview

TROPICAL OUTLOOK

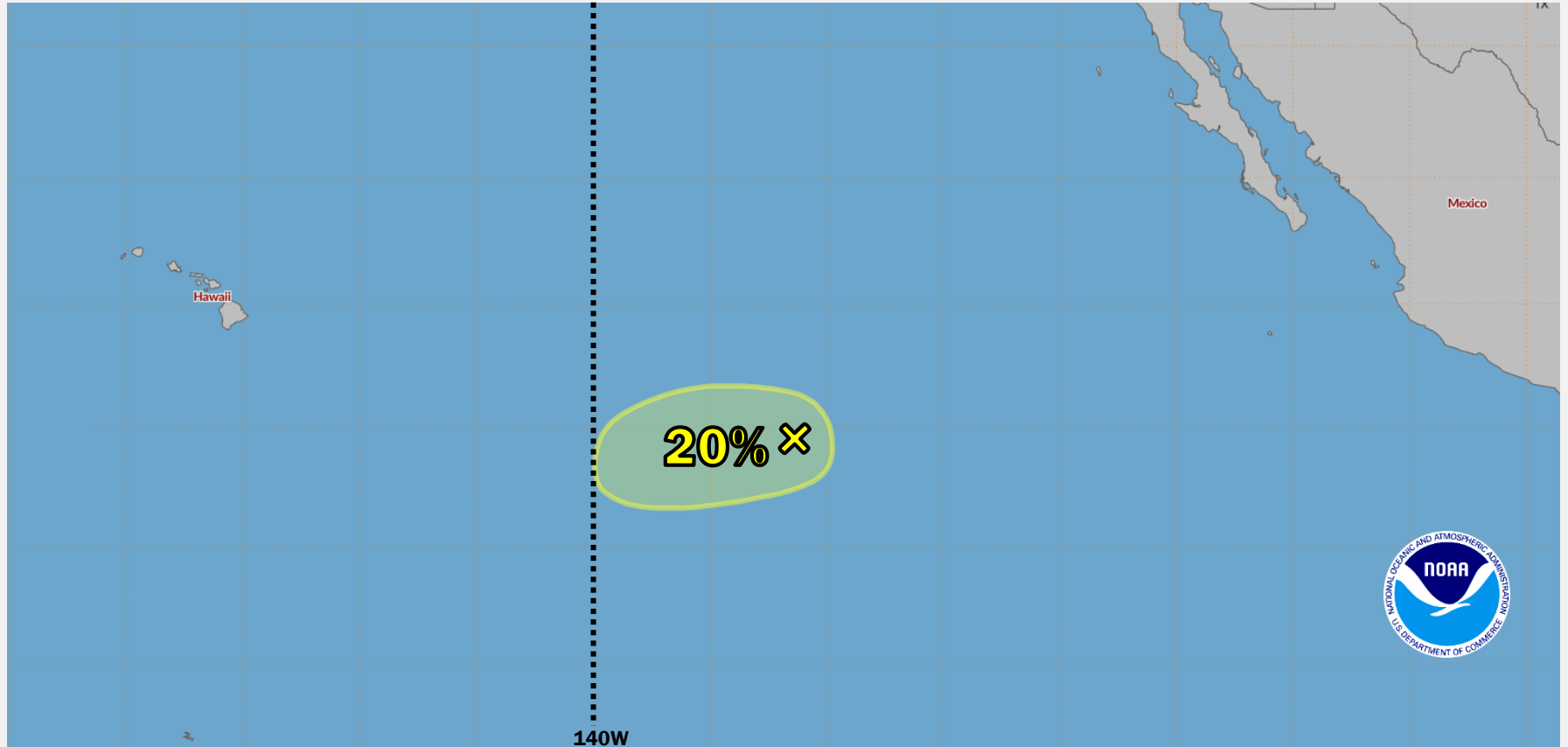

Tropical Storm Delta

LA
MS



FEMA

Situation: At approximately 7:00 p.m. ET last evening, Hurricane Delta made landfall near Creole, LA as a CAT 2 hurricane and has continued to weaken. Response and Recovery efforts continue with personnel and resources staged across the storm track.

Lifeline Impacts: (FEMA NRCC SLB, as of 6:00 a.m. ET, Oct 10)

Safety and Security

- LA: Mandatory / voluntary evacuations in effect for 26 parishes
- MS: Mandatory evacuations in effect for 1 county

Food, Water, Shelter

- Meals, water, tarps, and plastic sheeting pre-staged within Region IV & VI; No unmet needs
- LA: 6 drinking water systems serving a population of 4.6k are inoperable; 3 systems under boil water advisories
- LA:
 - 6 congregate shelters / 933 occupants
 - 12 non-congregate shelters / 8.6k occupants
- MS: 3 congregate shelters on standby / 0 occupants

Health and Medical

- LA: COVID-19 testing sites closed; plan to resume testing today
- LA: 31 medical facilities evacuated or sheltering in place

Energy (Eagle I as of 7:45 a.m. ET, Oct 10)

- LA: 536k (25%) customers without power
 - 7,500 utility workers on standby for restoration with another 8,000 available
- MS: 87k (7%) customers without power

Transportation

- LA Port status:
 - Closures: Lake Charles, Cameron, Morgan City, Houma, Intracoastal City, Port Fourchon, and Offshore Oil
 - Open w/restrictions: Baton Rouge, New Orleans, Plaquemines, and South Louisiana

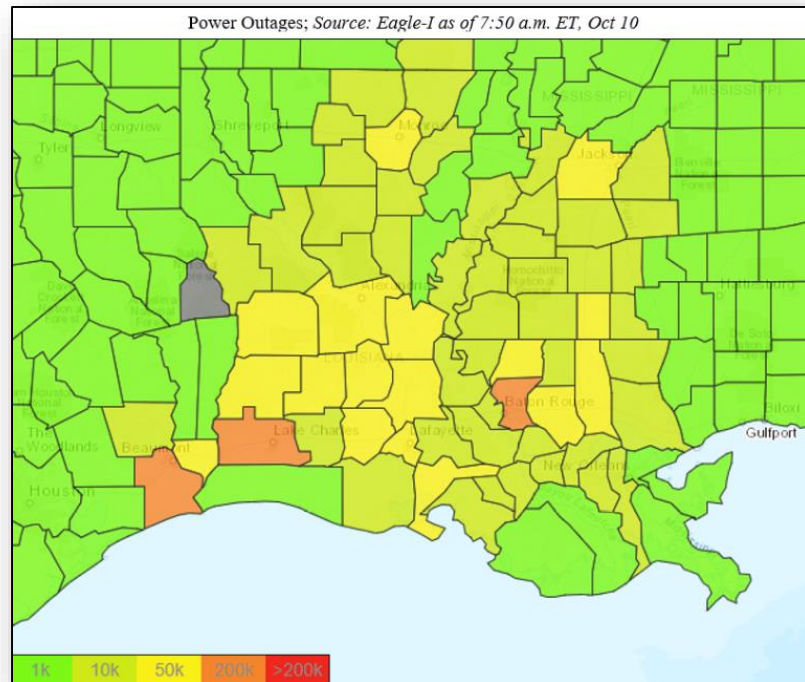

Tropical Storm Delta – Response



State/Local Response:

Region IV:

- AL EOC at Partial Activation (TC Delta & COVID-19); Governor declared State of Emergency; EM requested
- MS EOC at Partial Activation (COVID-19); Governor declared State of Emergency; EM approved; National Guard activated

Region VI:

- LA EOC at Partial Activation (TC Delta & COVID-19); Governor declared State of Emergency; EM approved; National Guard activated

FEMA/Federal Response:

- NRCC at Level II (24/7); NWC at Monitoring
- US&R:
 - White IST deployed to Baton Rouge, LA
 - TN-TF1, MO-TF1, IN-TF1, OH-TF1 & FL-TF2 deployed to Baton Rouge, LA
 - TX-TF1 staging in College Station, TX
 - AZ-TF1, VA-TF1, & MD-TF1 on alert
- MERS assets deployed in support of IMATs & US&R
- Logistics team deploying to Camp Beauregard, LA
 - Staging 1 RRT, 1 IMT and 2 DMATs in Dallas, TX
- Region IV
 - Region IV RWC at Monitoring; RRCC Rostered; TC Delta operations transferred to the Canton, MS JFO
 - AL: N-IMAT Blue deployed to Anniston; Region IV IMAT-2 deployed to Montgomery
 - FL: Region III IMAT deployed to Tallahassee
 - MS: Region IV IMAT-1 deployed to Pearl
- Region VI
 - Region VI RWC at Monitoring; RRCC returned to Level III, dayshift (COVID-19); TC Delta operations transferred to the Baton Rouge, LA JFO
 - LA:
 - N-IMAT Red deployed to Baton Rouge
 - Region VI IMAT-1 and IMAT-2 deployed to Baton Rouge, LA
 - LNO deployed to New Orleans, LA

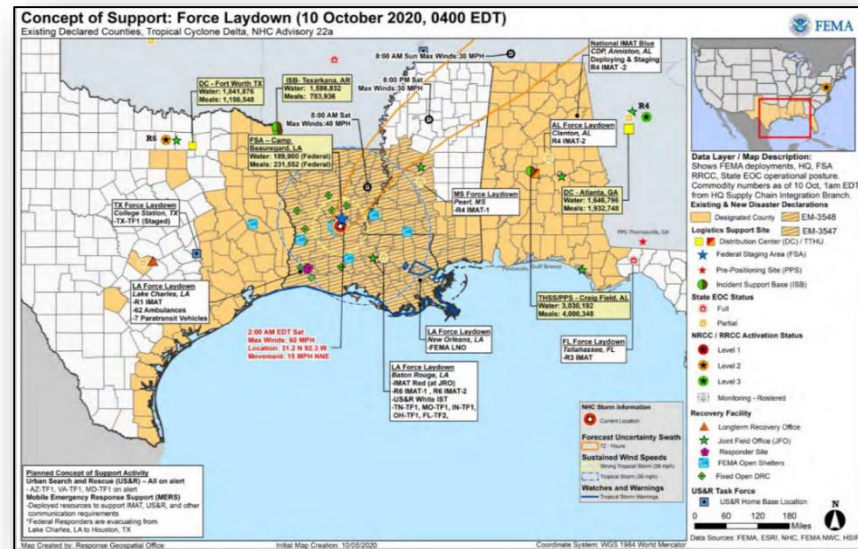

Inland Flood Threat



FEMA

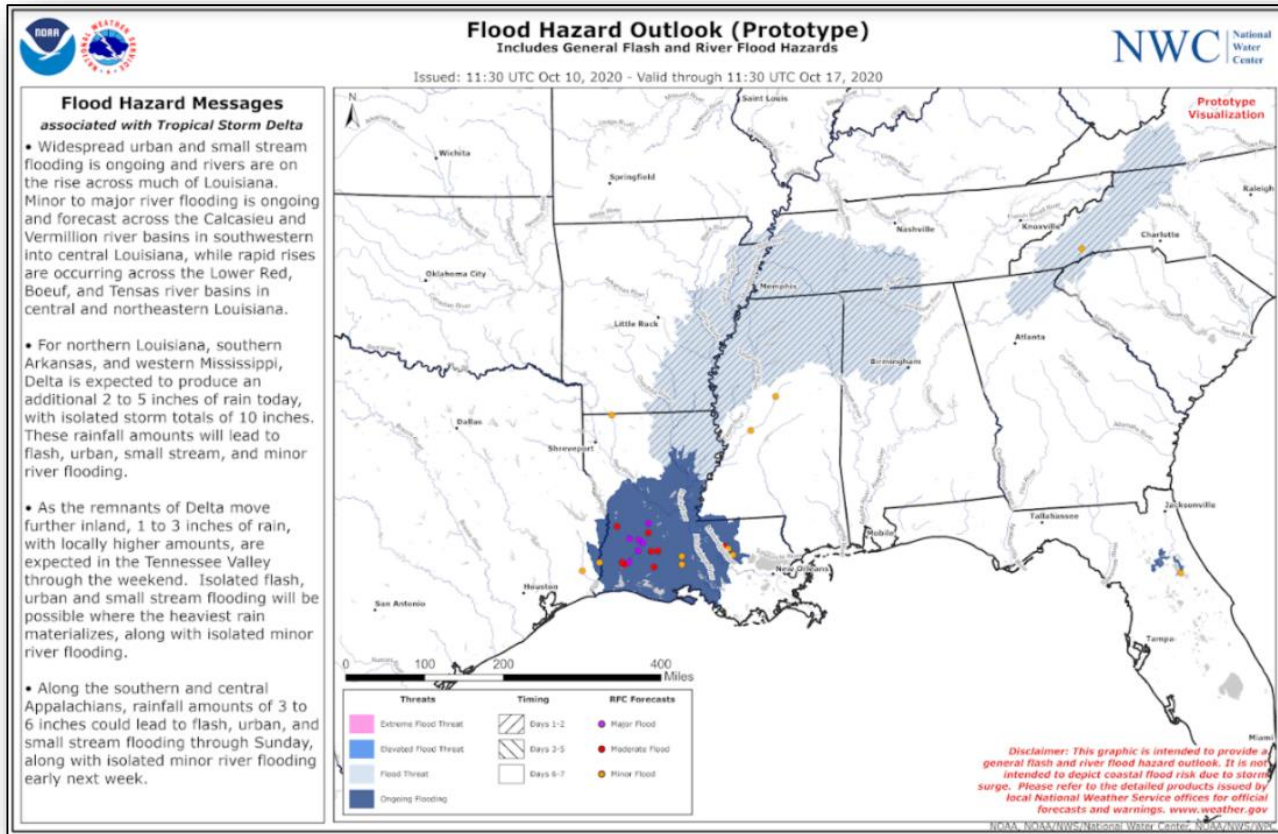

Fire Weather Outlook

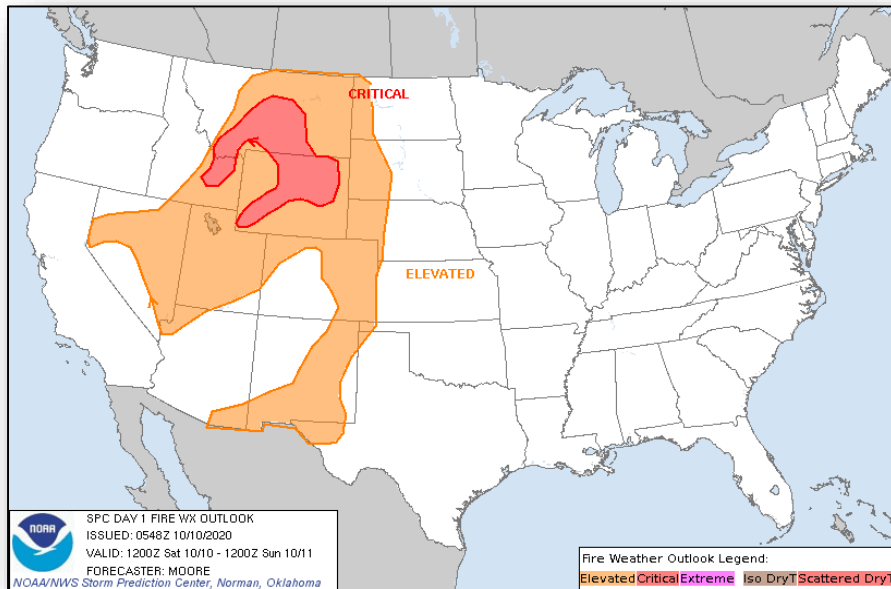

Today

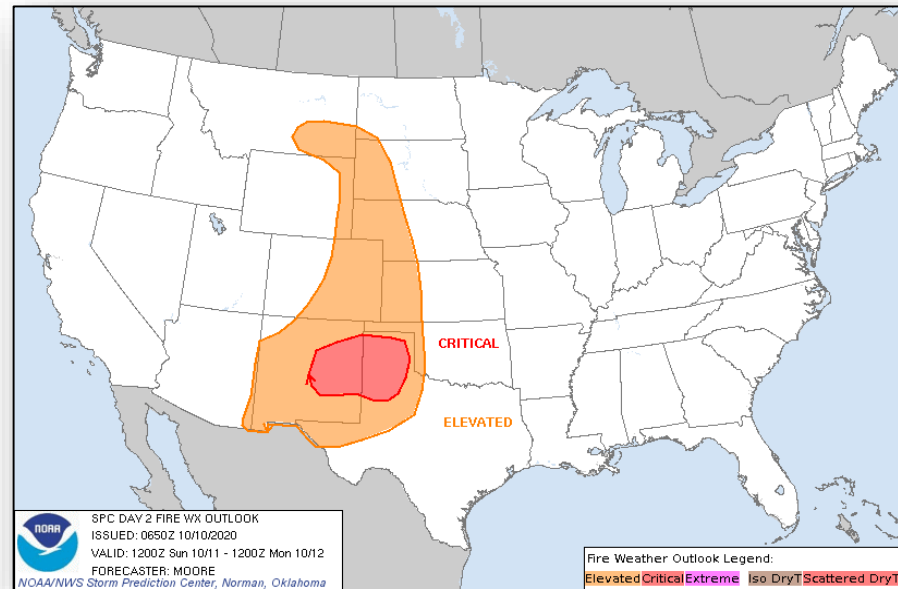

Tomorrow

COVID-19 Update



FEMA

Situation: Upward trajectory in COVID-19 case count continues across 27 (-2) states/territories, with 13 (+3) states/territories in a plateau status, and 16 (-1) states/territories on a downward trajectory; 1,231 (-4) FEMA employees deployed. (COVID-19 SLB, as of Oct 9)

Nationwide Testing: 123,094,477 (+1,155,579) cumulative (COVID-19 SLB, as of Oct 9)

COVID-19 positive cases continue to increase globally

- COVID-19 Confirmed Cases:
 - United States: 7,583,200 (+54,887)
 - Worldwide: 36,237,403 (+334,693)
 - COVID-19 Associated Deaths:
 - United States: 212,111 (+979)
 - Worldwide: 1,054,868 (+6,060)
- (COVID-19 Response Update, as of Oct 9)

Response:

- NRCC conducting COVID response operations
- Regions I, II, III, V, & X RRCCs at Level III
- Regions IV, VI, VII, VIII, & IX RRCCs are rostered
- Regions VII, VIII, & IX COVID-19 working from the Virtual JFO
- NWC, all RWCs, and MOCs are monitoring

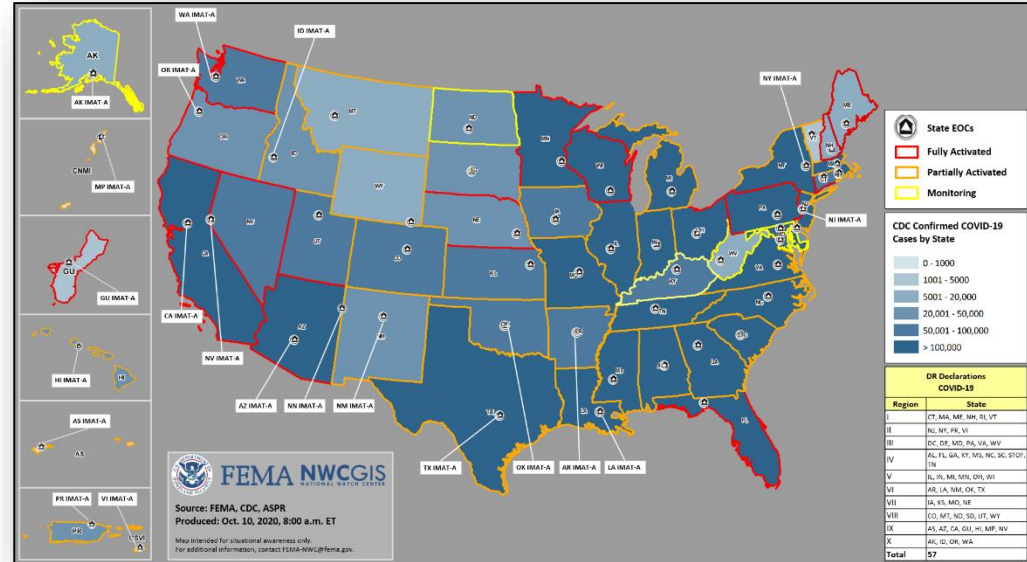

Wildfire Summary



FEMA

Fire Name (County, ST)	FMAG #	Acres Burned	Percent Contained	Evacuations	Structures (Homes / Other)			Fatalities / Injuries
					Threatened	Damaged	Destroyed	
Colorado (1)								
Cameron Peak (Larimer, CO)	5349-FM-CO	133,884 (+2,653)	44%	M: 7,401 (+641)	H: 3,581	H: 0	H: 28	0 / 24 (+1)
				V: 0	O: 0	O: 0	O: 29	
Wyoming (1)								
Mullen (Carbon and Albany, WY)	5375-FM-WY	173,748 (+2,717)	21% (+3)	M: 1,440	H: 300	H: 0	H: 32	0 / 2
				V: 0	O: 0	O: 0	O: 33	
California (5)								
Creek (Fresno and Madera, CA)	5348-FM-CA	331,966 (+1,067)	49%	M: 300	H: 119	H: 44	H: 567	0 / 39 (+3)
				V: 0	O: 0	O: 27	O: 289	
North Complex (& Bear Fire) (Butte, Plumas, and Yuba, CA) <i>FINAL</i>	5363-FM-CA (Bear Fire)	318,930	90% (+2)	M: LIFTED	H: 0 (-12,000)	H: 51	H: 1,523	15 / 14
				V: 0	O: 3,030 (-3,030)	O: 68	O: 829	
SQF Complex (Tulare, CA)	5373-FM-CA	166,318 (1,325)	65%	M: 260	H: 0	H: 10	H: 173	0 / 17
				V: 0	O: 0	O: 2	O: 55	
Bobcat (Los Angeles, CA)	5374-FM-CA	115,796	90%	M: 4,000	H: 6,076	H: 28	H: 87	0 / 6
				V: 0	O: 159	O: 19	O: 84	
Glass (Napa and Sonoma, CA)	5376-FM-CA	67,484	78% (+8)	M: 4,132 (-890)	H: 2,034 (-794)	H: 162 (+1)	H: 653 (+3)	0 / 0
				V: 0	O: 526 (-126)	O: 115 (+1)	O: 867 (+7)	

(Evacuations: M = Mandatory / V = Voluntary; Structures: H = Homes and Mixed Commercial/Residential / O = Non-residential Commercial/Other Minor Structures)

Joint Preliminary Damage Assessments



FEMA

Region	State / Location	Event	IA	Number of Counties		Start – End
			PA	Requested	Complete	
III	MD	Tropical Storm Isaias Aug 4-5	IA	0	0	N/A
			PA	21	2	8/21 – TBD
	PA	Tropical Storm Isaias Aug 4-5	IA	9	9	8/26 – 10/5
			PA	11	0	9/16 – TBD
VI	TX	Hurricane Laura Aug 23 and continuing	IA	8	0	9/15 – TBD
			PA	10	0	9/2 – TBD
		Hurricane Hanna Jul 25 and continuing	IA	6	6	7/29 – 8/20
			PA	6	0	7/29 – TBD

Declaration Requests in Process – 13



FEMA

State / Tribe / Territory – Incident Description	Type	IA	PA	HM	Requested
Poarch Band of Creek Indians – COVID-19 Pandemic	DR	X	X		5/15
MD – Tropical Storm Isaias	DR		X	X	9/3
WA – Wildfires and Straight-Line Winds	DR	X	X	X	9/16
NC – Hurricane Isaias	DR		X	X	9/23
NJ – Tropical Storm Isaias	DR		X	X	9/28
CA – Wildfires	DR	X	X	X	9/28
CT – Tropical Storm Isaias	DR		X	X	9/30
TX – Hurricane Hanna	DR		X	X	9/30
TX – Hurricane Laura	DR	X	X	X	9/30
PA – Tropical Storm Isaias	DR	X	X	X	10/5
MS – Tropical Storm Cristobal (Appeal)	DR		X		10/1
AL – Hurricane Delta	EM		X		10/6
UT – Severe Storm and Straight-line Winds	DR		X	X	10/7

Declaration Amendments



FEMA

Declaration	Number	Issued	Action
FEMA-3547-EM-LA	1	Oct 9	Adds 6 parishes for reimbursement for eligible emergency protective measures (already designated for emergency protective measures (Category B), limited to direct Federal assistance assistance)
FEMA-4563-DR-AL	2	Oct 9	Adds 3 counties for permanent work [Categories C-G] (already designated for Individual Assistance and assistance for debris removal and emergency protective measures [Categories A and B], including direct federal assistance, under the Public Assistance program.) Adds 1 county for Public Assistance, including direct federal assistance

FEMA Common Operating Picture



FEMA

FEMA HQ	
NWC	NRCC
Monitoring	Level II

FEMA REGIONS		
WATCH	RRCC	
Monitoring	I	Level III
Alt. Location	II	Level III
Monitoring	III	Level III
Monitoring	IV	Rostered
Monitoring	V	Level III
Monitoring	VI	Level III
Alt. Location	VII	Rostered
Monitoring	VIII	Rostered
Monitoring	IX	Rostered
Monitoring	X	Level III

Notes:

NRCC/RRCCs: COVID-19

NRCC-TC Delta (24/7)

RVI-Returned to Level III (COVID-19)

All state EOCs (except IL & SD) activated for COVID-19

PR: Earthquakes
AL: TC Sally/Delta
LA: TC Laura/Delta
IA: Derecho
UT: Flooding
CA, OR, WA, ID: Wildfires

Major Disasters (DR): 104
Emergency Disasters (EM): 56
JFOs: 10 / VJFOs: 17
Staging Area
Declared County (non COVID-19 Declarations)
Fully Activated
Partially Activated
Monitoring

As of 8:00 a.m. ET October 10, 2020
Created by FEMA NWC

Region X COVID DRs
4451-DR-WA/4459-DR-OR
4539-DR-AK/4534-DR-ID
FCO: Michael F. O'Hare
VJFO: Bothell, WA

4539-DR-WA
FCO: Timothy B. Manner
VJFO: Camp Murray, WA

4519/4562-DR-OR
FCO: Dolph A. Diemont
VJFO: Salem, OR

RVIII IMAT, RX IMAT (Salem, OR)

4558-DR-CA
FCO: Willie G. Nunn
JFO: TBD
RX IMAT-1 (Mather, CA)
MERS (Mather, CA)

Region IX COVID DRs
4482-DR-CA/4495-DR-GU
4510-DR-NH/4514-DR-MP
4523-DR-NV/4524-DR-AZ
4537-DR-AS
FCO: Robert J. Fenton
VJFO: Oakland, CA

4549-DR-HI
FCO: Colby Stanton
JFO: TBD

Region VII COVID DRs
4455/4565-DR-NH
FCO: James R. Stephenson
VJFO: Denver, CO

4484-DR-LA
4485-DR-TX
4518-DR-AR
4529-DR-NM
4530-DR-OK
FCO: George A. Robinson
VJFO: Denton, TX

TC Delta
N-IMAT (Ilu, Anniston, AL)
R-IMAT (Tallahassee, FL)
R-IMAT-1 (Pearl, MS)
R-IMAT-2 (Montgomery, AL)
N-IMAT Red, R-IMAT-1, US&R White IST, SMT, US&R TF x 6, MERS x 6

4552-DR-MO
FCO: John Brogan
VJFO: Kansas City, MO

3527/3544/
3547-EM-LA
4559-DR-LA
FCO: John E. Long
VJFO: Baton Rouge, LA

3539/3544/
4478/4536/4538/
4551-DR-MS
FCO: Brett H. Howard
VJFO: Canton, MS

4563-DR-AL
FCO: Allan Jarvis
VJFO: Montgomery, AL
MERS (Montgomery, AL)

3532/3537-EM-PR
4473/4560-DR-PR
FCO: Alex Amparo
VJFO: Ponce, PR
MERS (Bayamon, PR)

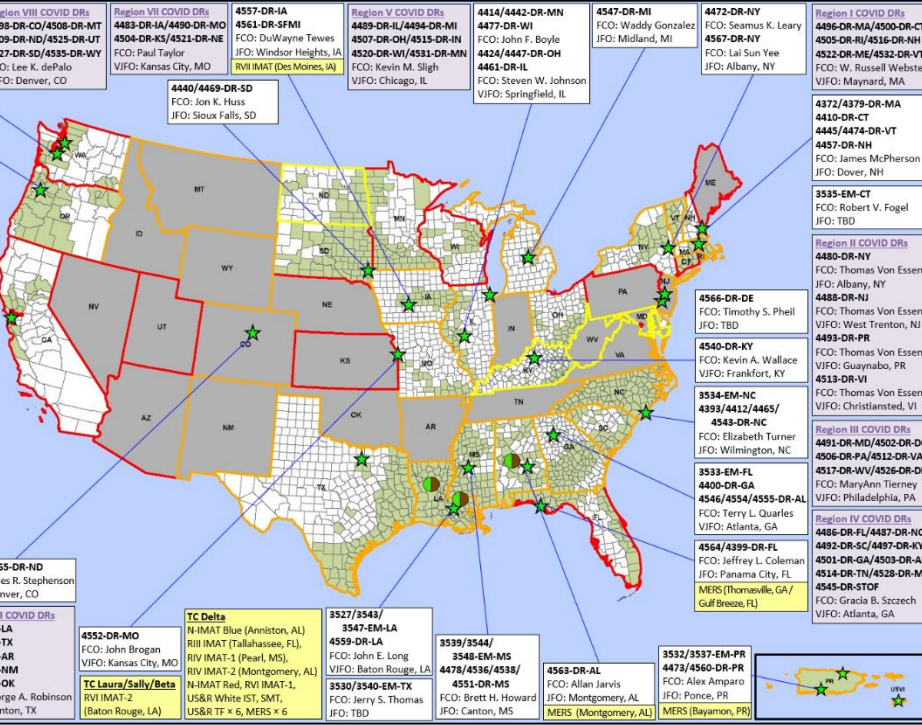

N-IMATs	
1 Team Available	
Red	LA
Blue	AL
Gold	

R-IMATs	
≤ 3 Teams Available	
I	Demob
II	2
III	FL
IV-1	MS
IV-2	AL
V	Recon (1)
VI-1	LA
VI-2	LA
VII	IA
VIII	OR
IX-1	CA
IX-2	
X	OR
FMC	PMC
NMC	Deployed

Team:	US&R	MERS	FCOs	FDRCs	IM WORKFORCE	IM CADRE AVAILABILITY SUMMARY
Status	33-65%	> 66%	≤1 Type I	≤1		Cadres with 25% or Less Availability
Assigned:	28	36	48	10	13,956	
Unavailable:	3 (-6)	0	0	0	3,238	CVR 16% (13/81); EA 17% (79/467); EHP 23% (156/665); FL 12% (19/156);
Deployed:	6	11	44 (+1)	9	6,746	HM 22% (274/1,235); LOG 20% (271/1,339); OPS 8% (26/328); PA 17% (525/3,138);
Available:	19 (+6)	25	4 (-1)	1	3,972 / 28%	PLAN 25% (114/453); SAF 13% (7/55)



FEMA

FEMA's mission is helping people before, during, and after disasters.

Click [here](#) to subscribe to this briefing
[FEMA.GOV](https://www.fema.gov)