



FEMA

Daily Operations Briefing

Monday, October 26, 2020

8:30 a.m. ET

National Current Operations and Monitoring



FEMA

Significant Incidents or Threats:

- Tropical Cyclone Zeta
- Extreme Fire weather – Northern California
- Critical Fire weather – California and Southern Rockies
- Wildfires – Western U.S.
- Heavy Snow possible – Rockies
- COVID-19

Tropical Activity:

- Atlantic:
 - Tropical Storm Zeta
 - Post-Tropical Cyclone Epsilon – FINAL
- Eastern Pacific: No new tropical cyclones expected during the next five days
- Central Pacific: No new tropical cyclones expected during the next five days
- Western Pacific: No activity affecting U.S. interests

Declaration Activity: None

Tropical Storm Zeta

SATELLITE LOOP

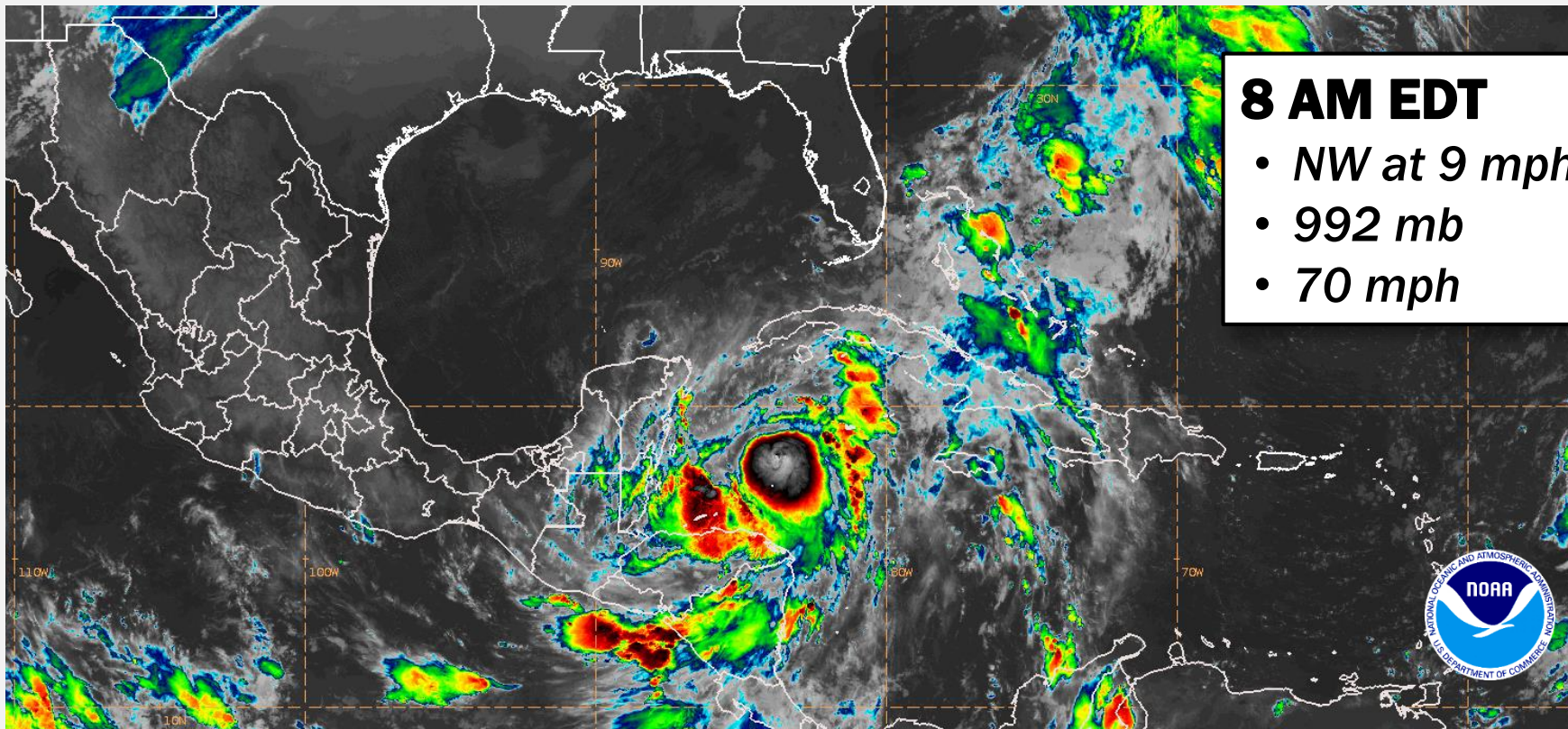

8 AM EDT

- *NW at 9 mph*
- *992 mb*
- *70 mph*

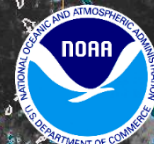

Tropical Storm Zeta

FORECAST TRACK

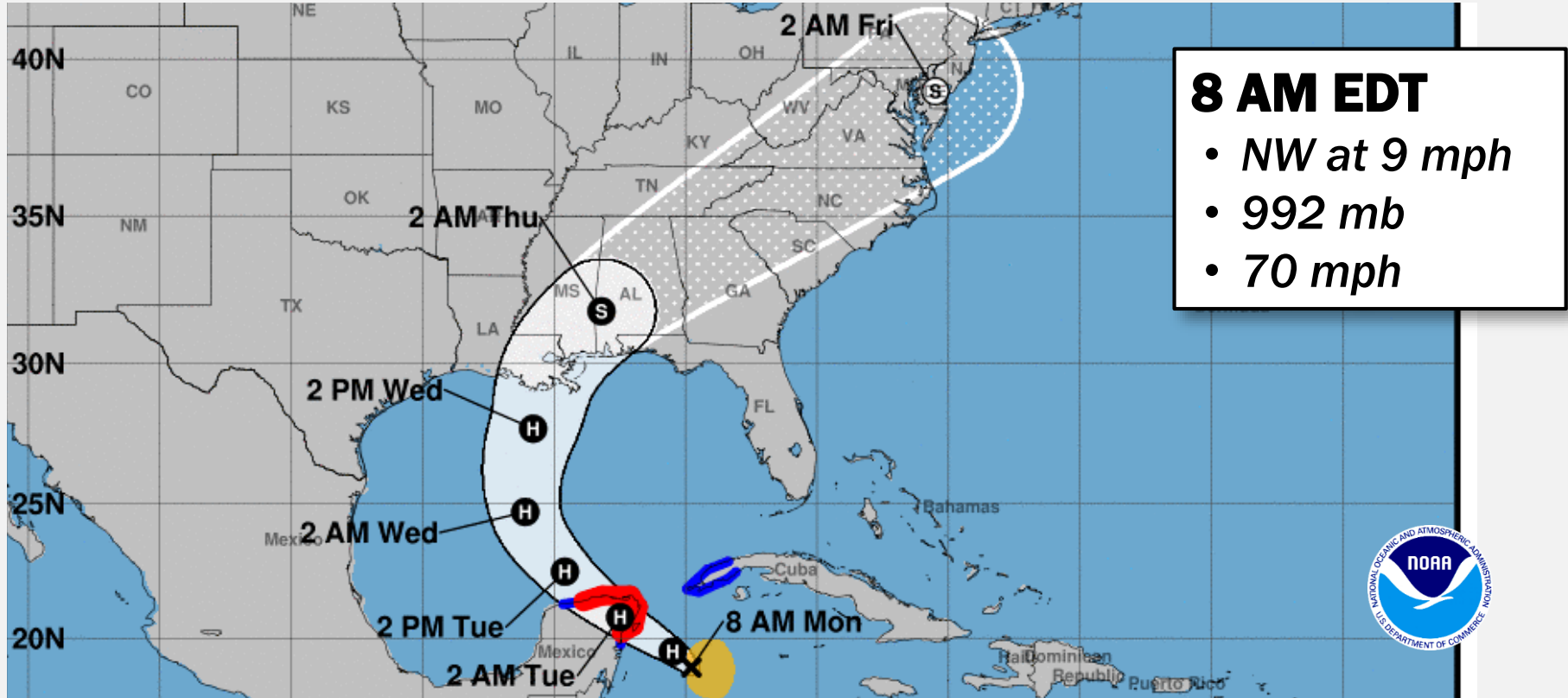

Tropical Storm Zeta

MOST LIKELY ARRIVAL OF TS WINDS

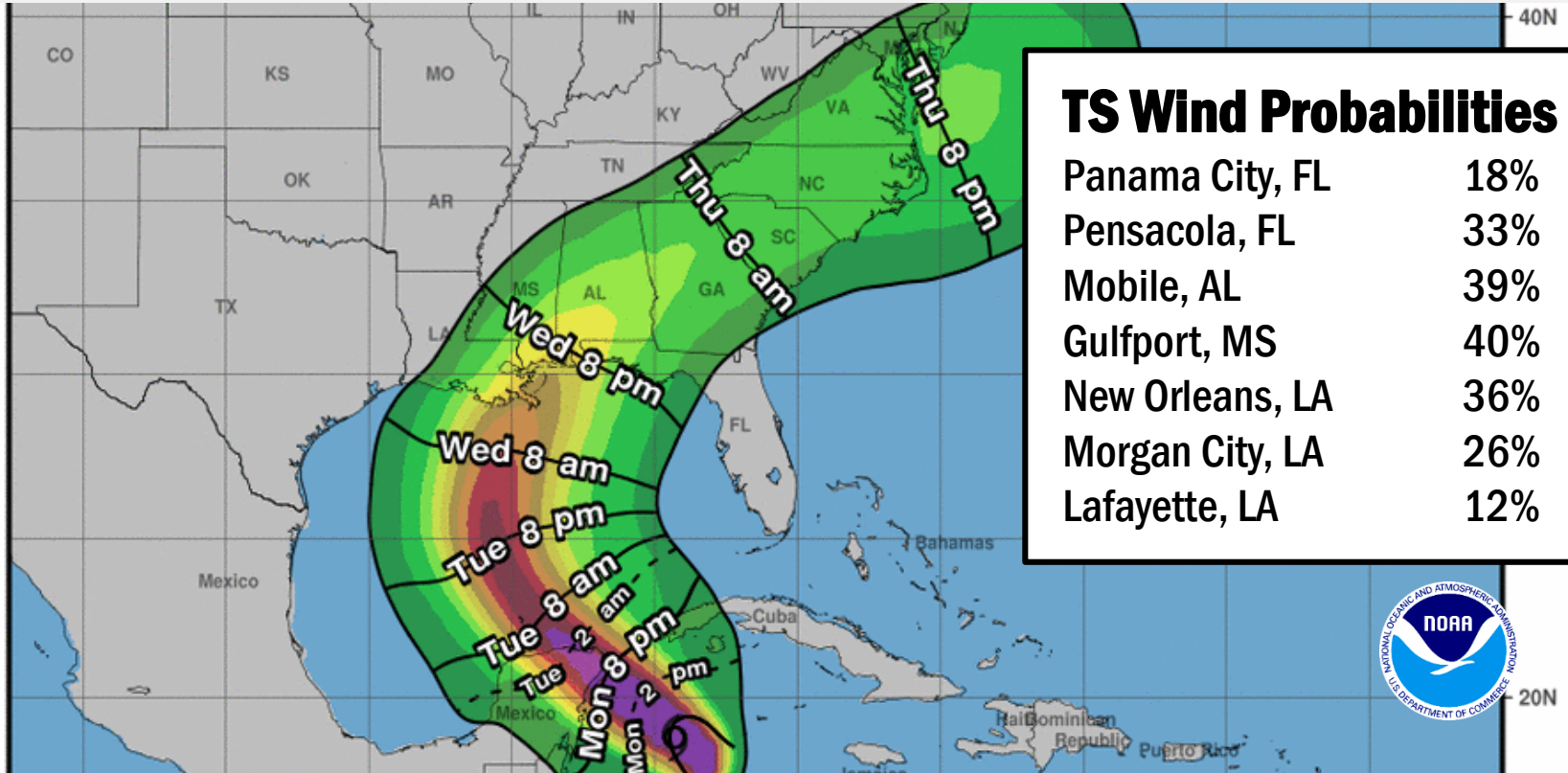

Tropical Storm Zeta

5 DAY RAINFALL

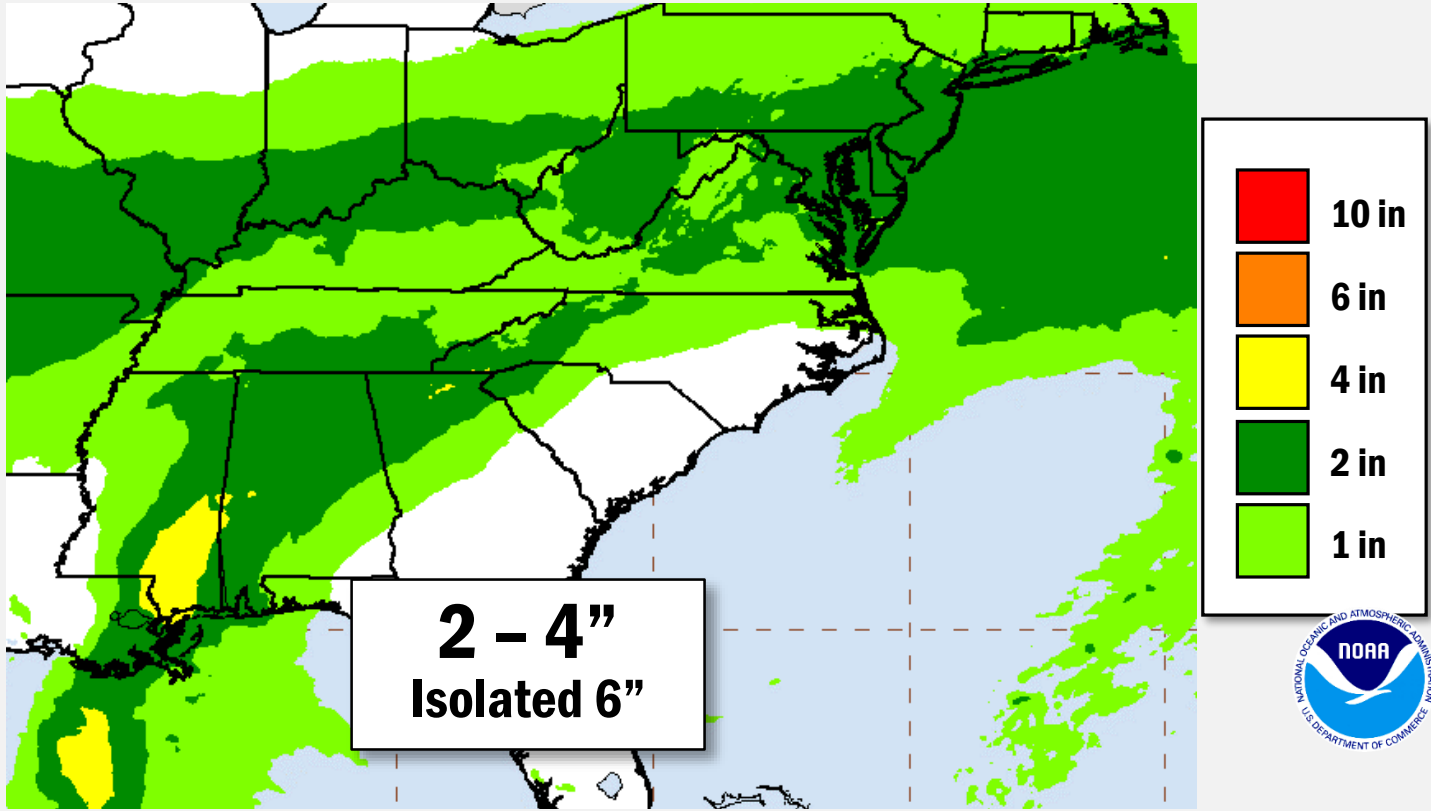

East Pacific Overview

TROPICAL OUTLOOK



Central Pacific Overview

TROPICAL OUTLOOK

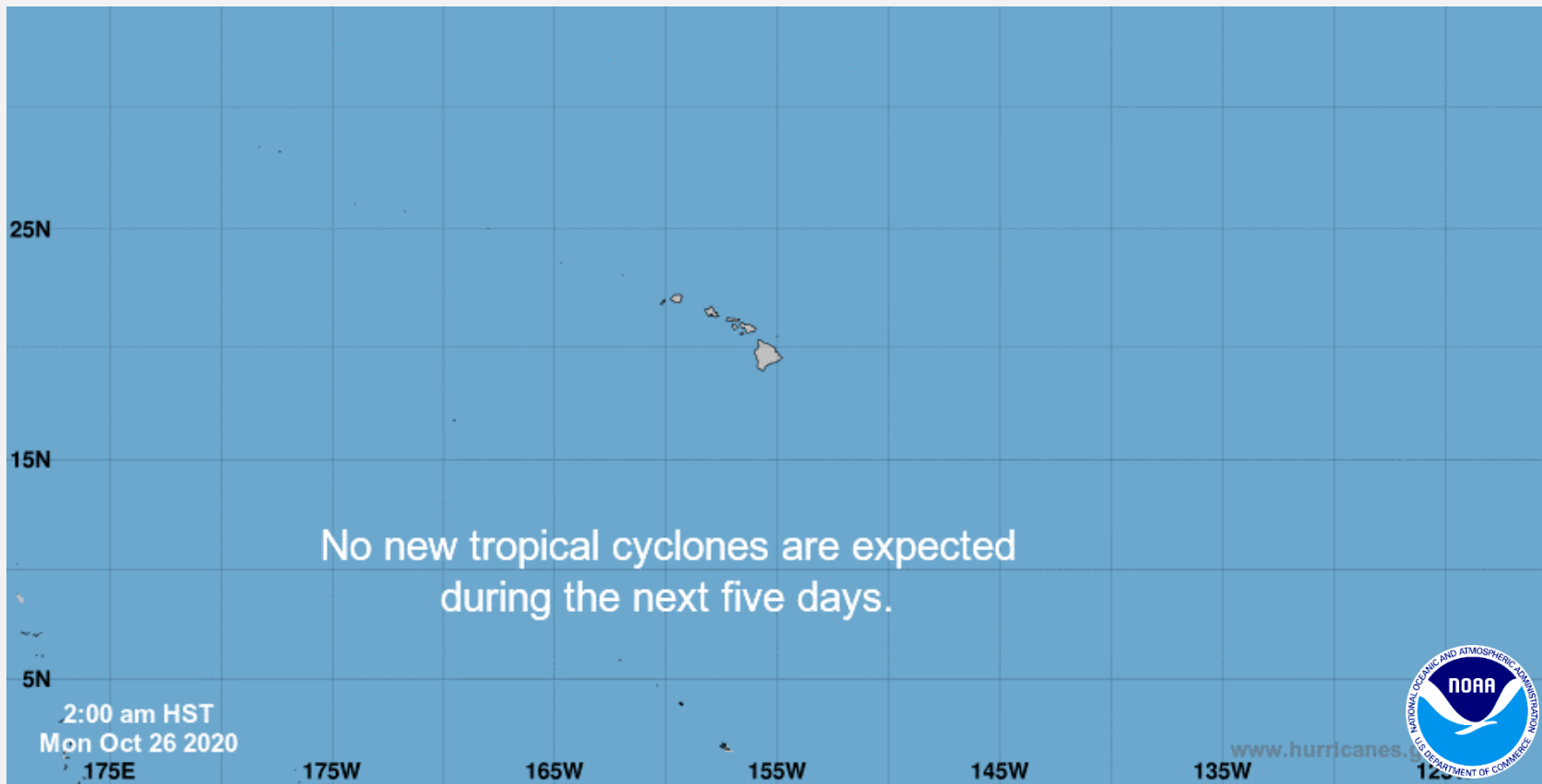

Tropical Cyclone Zeta – Preparation



Current Situation: Zeta is forecast to reach the central Gulf coast on Wednesday, at or near hurricane strength.

Potential Impacts:

- Rainfall totals of 2 to 4 inches; local amounts of 6 inches expected across portions of the U.S. Gulf Coast and southern U.S. by Wednesday
- Heavy rainfall will spread north into the Tennessee Valley, Southern Appalachians, and portions of the Mid-Atlantic states later in the week

State/Local Preparations and Continuing Response:

- LA EOC at Partial Activation (TC Laura, TC Delta, and COVID-19)
 - 1 congregate shelter / 50 occupants; non-congregate / 3,278 occupants (TC Delta)
- AL EOC at Partial Activation (TC Sally, TC Delta, and COVID-19)
- MS EOC at Partial Activation (TC Delta and COVID-19)
- FL EOC at Full Activation (COVID-19)

FEMA/Federal Preparations and Continuing Response:

- NRCC at Level III (COVID-19)
- FEMA RIV RRCC Rostered; RWC is Rostered for possible Enhanced Watch
 - IMAT-1 and 2 are FMC
 - JFO operating in Canton, MS (TC Delta)
 - JFO operating in Panama City, FL (TC Sally)
 - JFO operating in Montgomery, AL (TC Sally)
- FEMA RVI RRCC at Level III (COVID-19); RWC Monitoring
 - IMAT-1 is FMC, TX; IMAT-2 deployed to Baton Rouge, LA (TC Laura)
 - SMT deployed in Camp Beauregard, LA (TC Delta)
 - VJFO operating in Baton Rouge, LA (TC Delta)

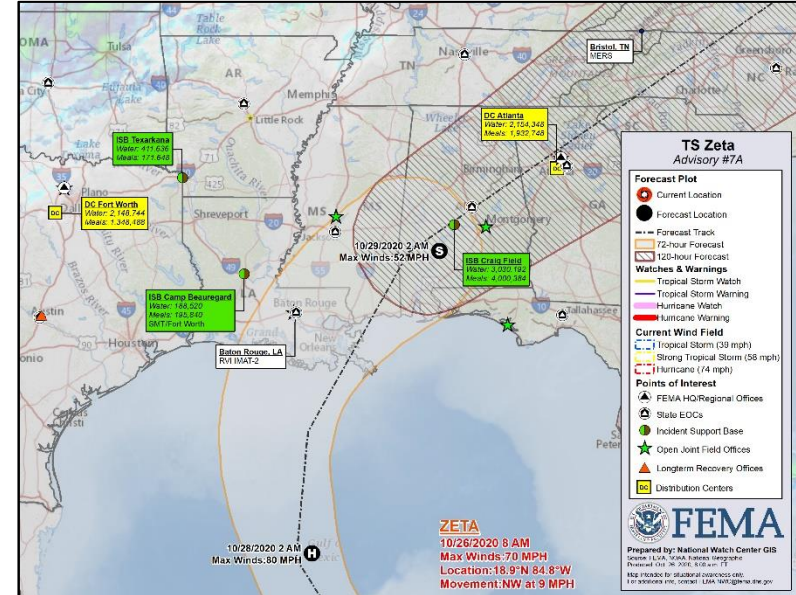

Flood Hazard Outlook



FEMA

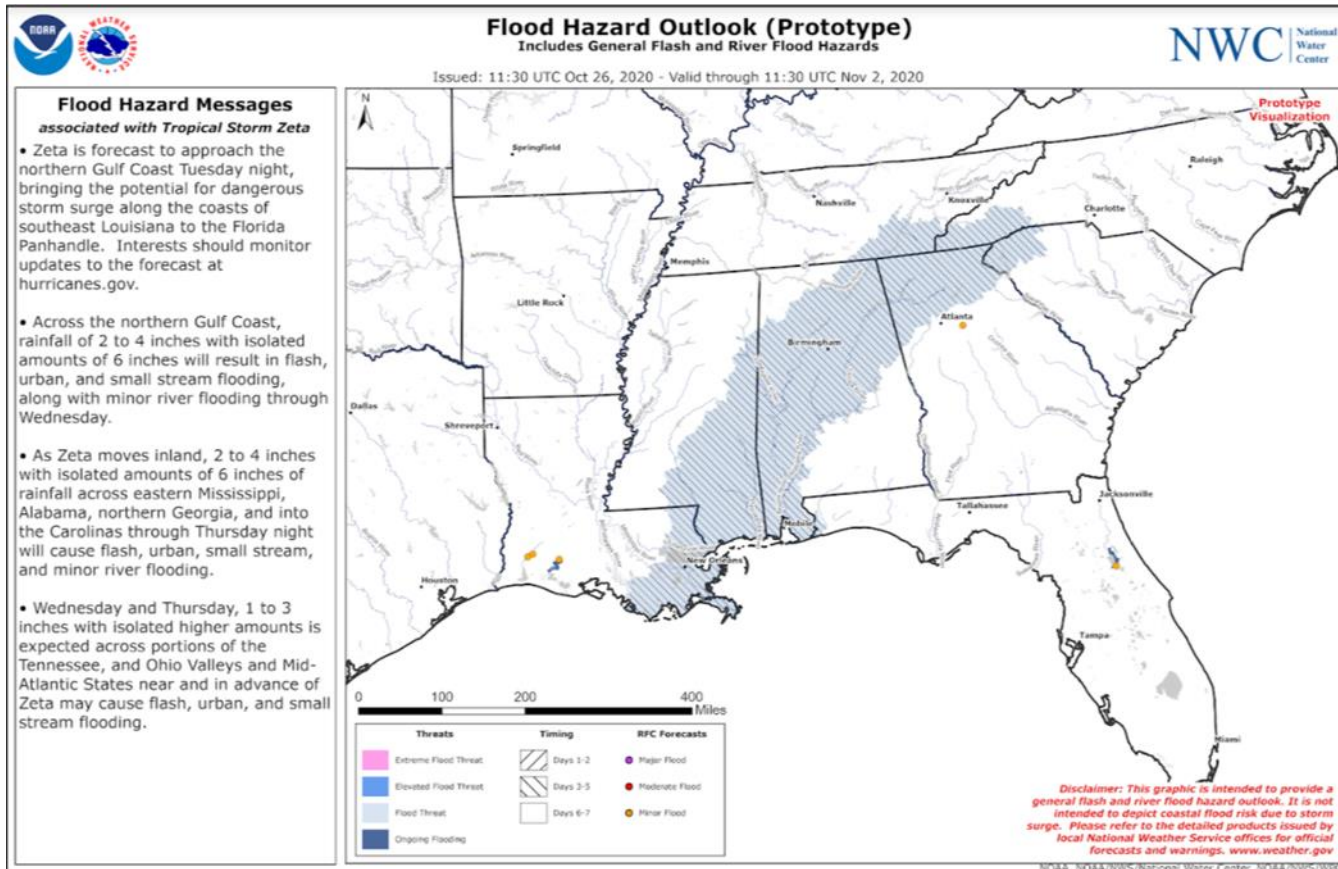

National Weather Forecast

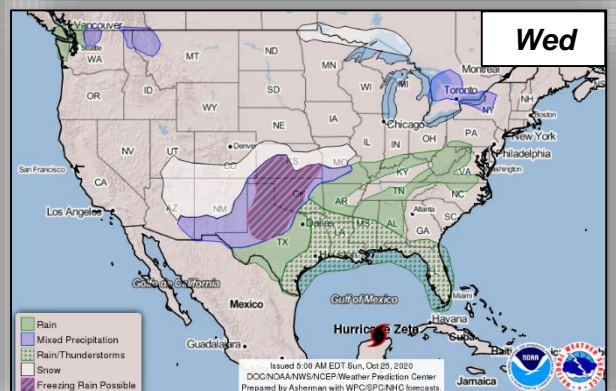
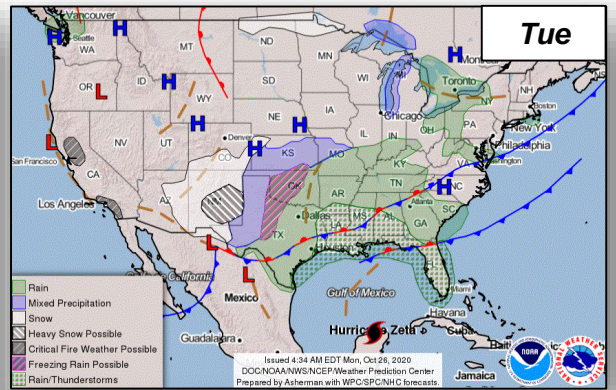
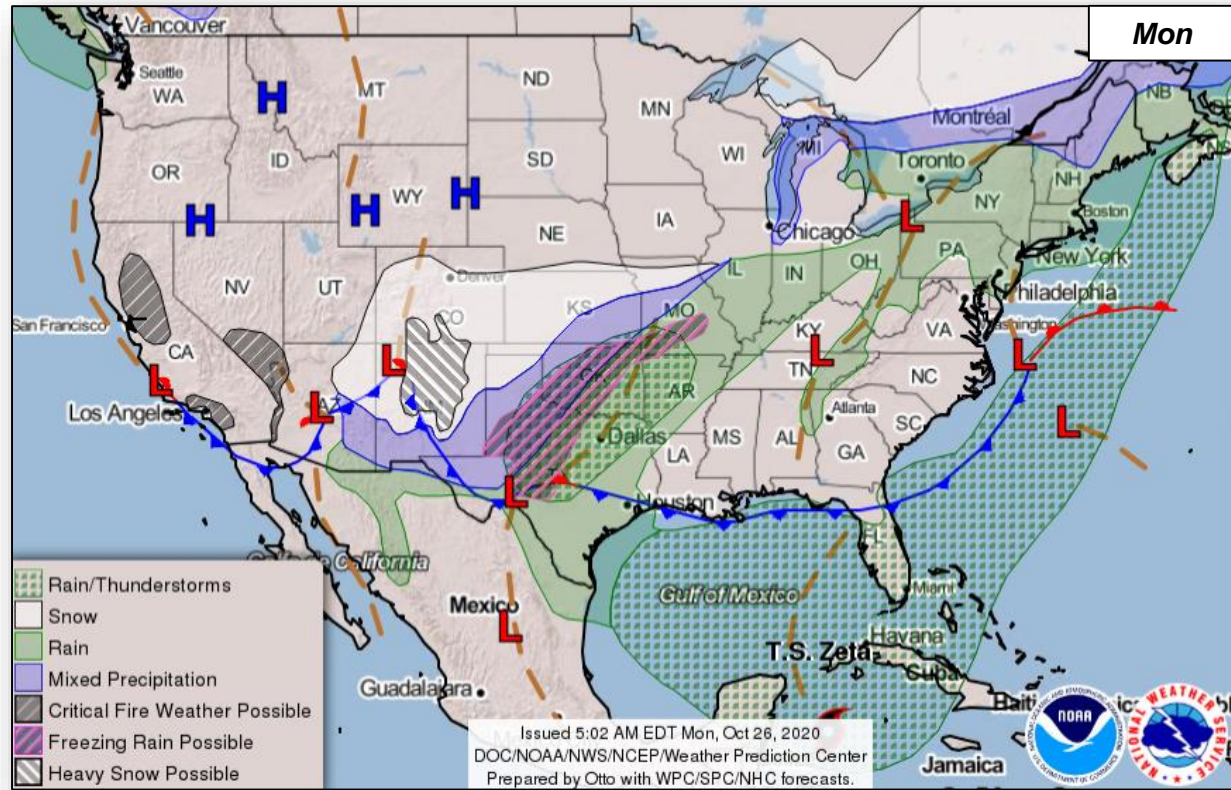

- Rain/Thunderstorms
- Snow
- Rain
- Mixed Precipitation
- Critical Fire Weather Possible
- Freezing Rain Possible
- Heavy Snow Possible



Fire Weather Outlook

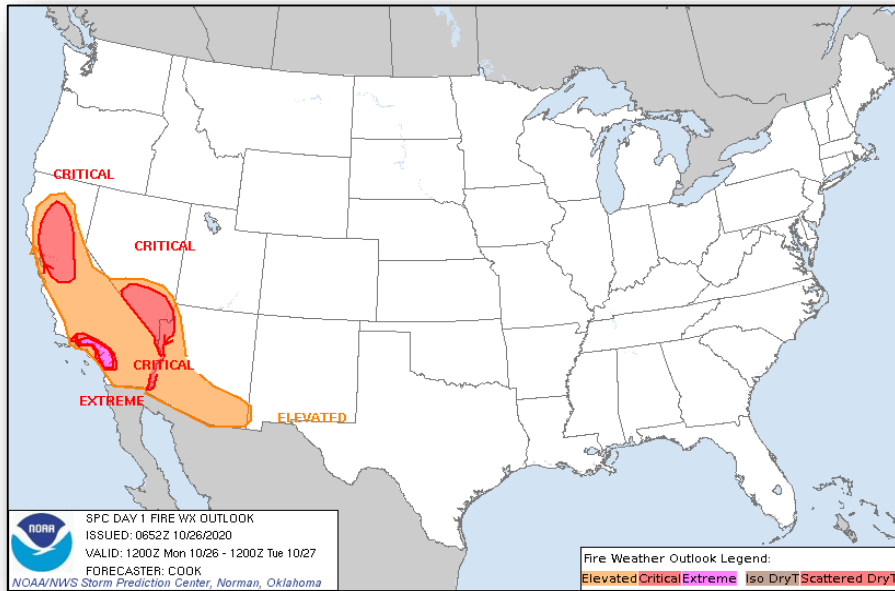

Today

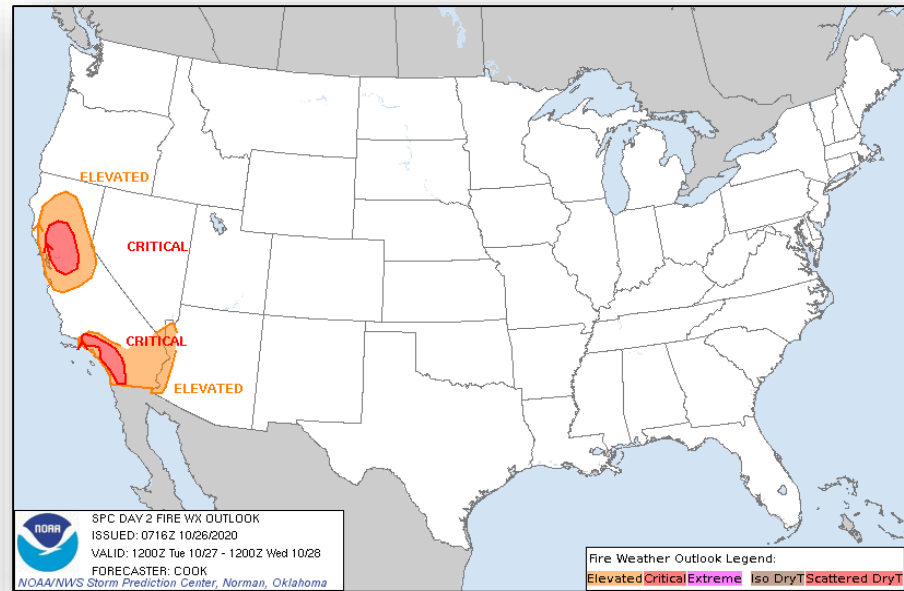

Tomorrow

Wildfire Summary



FEMA

Fire Name (County, ST)	FMAG #	Acres Burned	Percent Contained	Evacuations	Structures (Homes / Other)			Fatalities / Injuries
					Threatened	Damaged	Destroyed	
Colorado (3)								
Cameron Peak (Larimer, CO)	5349-FM-CO	208,663 (+512)	64% (+3)	M: 12,792 (-2,708)	H: 51,220	H: 4	H: 221 (+172)	0 / 32
				V: 0	O: 0	O: 451* (+451)	O: 222 (+171)	
Calwood (Boulder, CO)	5379-FM-CO	10,105 (+10)	76%	M: 1,805	H: 0 (-622)	H: 0	H: 26	0 / 1
				V: 0	O: 0	O: 0	O: 2	
East Troublesome (Grand/Larimer, CO)	5378-FM-CO	192,560 (+978)	15% (+5)	M: 35,087	H: 7,040	H: 0	H: 26	2 / 2
				V: 0	O: 45	O: 0	O: 0	

(*Breakdown of structure damage is pending)

(Evacuations: M = Mandatory / V = Voluntary; Structures: H = Homes and Mixed Commercial/Residential / O = Non-residential Commercial/Other Minor Structures)

Joint Preliminary Damage Assessments



FEMA

Region	State / Location	Event	IA	Number of Counties		Start – End
			PA	Requested	Complete	
III	MD	Tropical Storm Isaias Aug 4-5	IA	0	0	N/A
			PA	21	2	8/21 – TBD
VI	TX	Hurricane Laura Aug 23 and continuing	IA	10	10	9/15 – 10/19
			PA	10	0	9/2 – TBD



Declaration Requests in Process – 11



FEMA

State / Tribe / Territory – Incident Description	Type	IA	PA	HM	Requested
Poarch Band of Creek Indians – COVID-19 Pandemic	DR	X	X		5/15
WA – Wildfires and Straight-Line Winds	DR	X	X	X	9/16
NJ – Tropical Storm Isaias	DR		X	X	9/28
CT – Tropical Storm Isaias	DR		X	X	9/30
TX – Hurricane Hanna	DR		X	X	9/30
TX – Hurricane Laura	DR	X	X	X	9/30
PA – Tropical Storm Isaias	DR	X	X	X	10/5
MS – Tropical Storm Cristobal (Appeal)	DR		X		10/1
UT – Severe Storm and Straight-line Winds	DR		X	X	10/7
PR – Severe Storms and Flooding	DR	X	X		10/13
WA – Wildfires and Straight-Line Winds	DR	X	X	X	10/9

FEMA Common Operating Picture



FEMA

FEMA HQ	
NWC	NRCC
Monitoring	Level III

FEMA REGIONS		
WATCH	RRCC	
Monitoring	I	Level III
Monitoring	II	Level III
Monitoring	III	Level III
Monitoring	IV	Rostered
Monitoring	V	Level III
Monitoring	VI	Level III
Alt. Location	VII	Rostered
Monitoring	VIII	Rostered
Monitoring	IX	Rostered
Monitoring	X	Level III

Notes:

NRCC/RRCCs: COVID-19

All state EOCs (except IL, OR & SD) activated for COVID-19

PR: Earthquakes
AL: TC Sally/Delta
MS: TC Delta
IA: Derecho
UT: Flooding
CA, WA, ID: Wildfires

Major Disasters (DR): 107
Emergency Disasters (EM): 55
JFOs: 12 / VFOs: 17

★ Staging Area
 ■ Declared County (New COVID-19 Declarations)
 □ Fully Activated
 □ Partially Activated
 □ Monitoring

As of 8:00 a.m. ET October 26, 2020
 Created by FEMA NWC.

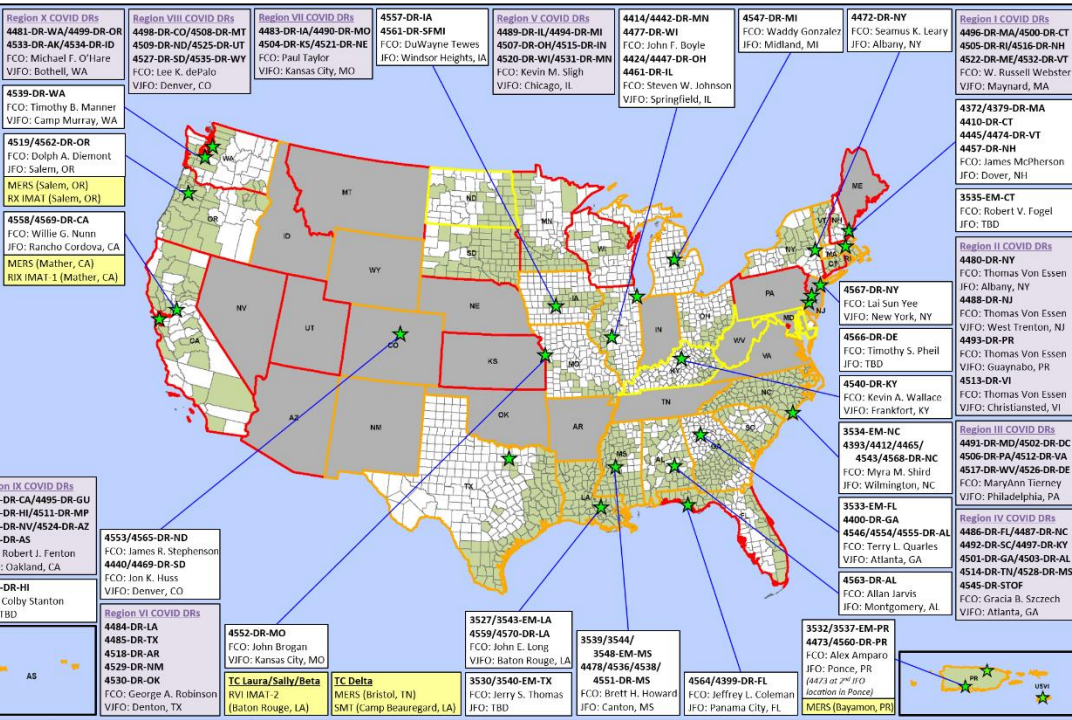

N-IMATs	
2-3 Teams Available	
Red	
Blue	
Gold	

R-IMATs	
≥ 7 Teams Available	
I	
II	2
III	3
IV-1	
IV-2	
V	1
VI-1	
VI-2	LA
VII	Virtual-Ex
VIII	
IX-1	CA
IX-2	
X	OR
FMC	PMC
NMC	Deployed

Team:	US&R	MERS	FCOs	FDRCS	IM WORKFORCE
Status	33-65%	> 66%	≤ 1 Type I	≤ 1	
Assigned:	28	36	48	10	14,029 (NC)
Unavailable:	2	0	1	0	3,164 ▼
Deployed:	0	0	46	9	6,641 ▼
Available:	26	36	1	1	4,224 / 30% ▲

IM CADRE AVAILABILITY SUMMARY	
Cadres with 25% or Less Availability	
CVR 23% (19/83); EA 18% (82/465); EHP 24% (159/663); FL 15% (24/162); HM 23% (290/1,238); LOG 23% (318/1,357); OPS 15% (50/328); PA 18% (557/3,155); SAF 16% (9/57)	



FEMA

FEMA's mission is helping people before, during, and after disasters.

Click [here](#) to subscribe to this briefing
[FEMA.GOV](https://www.fema.gov)