

The Disaster Center is dedicated to the idea that disaster mitigation is cost effective and individuals pursuing their own interest are the greatest potential force for disaster reduction.

Please consider making a small donation to the Disaster Center



When disaster mitigation is cost effective, we are on the road to bringing disasters to an end.



# **FEMA**

## **Daily Operations Briefing**

**Friday, November 2, 2018**

**8:30 a.m. EDT**

# Tropical Cyclone Yutu



## Safety and Security:

- 2 confirmed fatalities

## Food, Water, Sheltering:

- Rota: all water services online
- Saipan & Tinian: mobile water filtration system on each island providing potable water; private vendors providing water to residents
- **Shelters/Occupants: 13 (+1) / 965 (+79)** across CNMI; all Rota shelters closed; **9 (+2)** shelters at or over capacity
- **Saipan: 4 long-term congregate shelters have been identified/prepared for residents**

## Health and Medical:

- Saipan: hospital remains operational on generator power and is below capacity
- Tinian: Tinian Medical Center structurally compromised, no current patients

## Energy:

- Saipan: 99% of customers without power; Tinian 100% customers without power; Rota: power restored to nearly 99% of customers
- Saipan: 8 of 9 power feeders offline; island relying on generators
- Tinian: 4 of 4 power feeders offline; island relying on generators, 2 generators installed
- Rota: all 3 power feeders online
- Gas stations: Saipan: 6 of 10 open and receiving regularly scheduled fuel deliveries; Tinian: one gas station open, using generator power

## Communication:

- Saipan: 5 of 20 cell towers on generator power, cell service intermittent
- Tinian: 1 cell tower down, 2 on generator power
- Rota: 1 cell tower down, 4 on generator power

## Transportation:

- Airports:
  - Saipan: restricted to humanitarian relief only; **mobile air traffic control tower** arrived and positioned; one generator repaired; second generator has required repairs identified with no estimated time of completion
  - Tinian: open for humanitarian relief flights only
  - Gov CNMI announced CNMI would resume normal flight operations on November
- Roads:
  - Saipan: road debris clearance estimated at 80% of major highways and is ongoing
  - Tinian: debris clearance continues

## Hazardous Waste

- Saipan: 1 waste water plant is **full mission capable**, 1 is non-mission capable

## State/Local Response

- CNMI EOC at Full Activation
- Governor declared a State of Emergency; Guam National Guard supporting

## FEMA HQ/Federal Response

- FEMA-3408-EM-CNMI approved Oct 23; FEMA-4404-DR-CNMI approved Oct 26
- FEMA Region IX RWC at Steady State, continues to monitor
- FEMA Region IX IMAT-2 deployed to Saipan; LNOs in Guam, Rota and Tinian
- FEMA Region VII IMAT deployed to CNMI (already deployed for Mangkhut)
- FEMA NWC at Enhanced Watch 24/7
- FEMA HQ ISB team and MERS assets deployed
- HHS medical teams and assets deployed

# Tropical Outlook – Atlantic

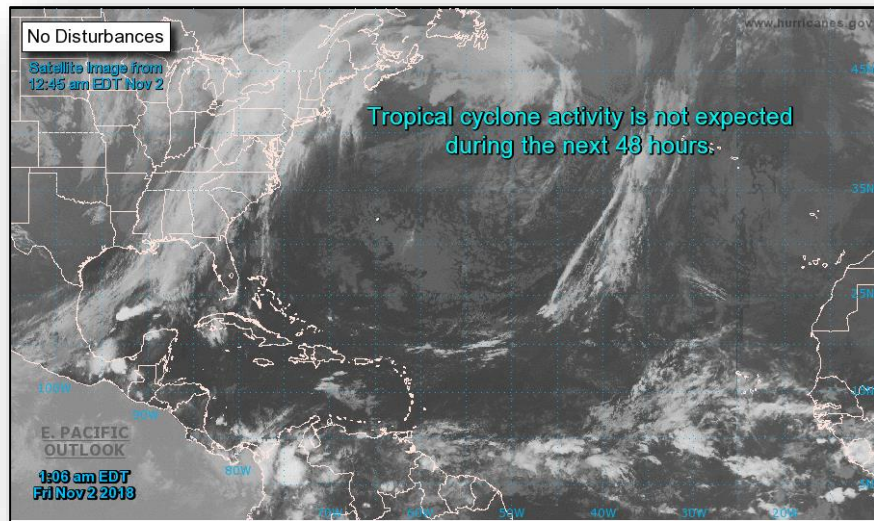

***48 Hour Outlook***



***5 Day Outlook***

# Tropical Outlook – Eastern Pacific



## Disturbance 1 (as of 2:00 a.m. EDT)

- 600 miles S of southern tip of Baja California Peninsula
- Moving slowly
- Conditions are forecast to be conducive for development and a tropical depression is likely to form during the next few days
- Formation chance through 48 hours: High (90%)
- Formation chance through 5 days: High (90%)

## Disturbance 2 (as of 2:00 a.m. EDT)

- 1,500 SW of the southern tip of the Baja California Peninsula
- Moving W or WNW at 5 -10 mph
- Any development during the next few days should be slow to occur
- Formation chance through 48 hours: Low (10%)
- Formation chance through 5 days: Low (10%)

## Disturbance 3 (as of 2:00 a.m. EDT)

- 1,000 miles SW of the southern tip of the Baja California Peninsula
- Moving W or WNW to NW at 5 -10 mph
- Some development is possible, although it could be limited due to proximity of the disturbance to the east
- Formation chance through 48 hours: Low (20%)
- Formation chance through 5 days: Medium (40%)

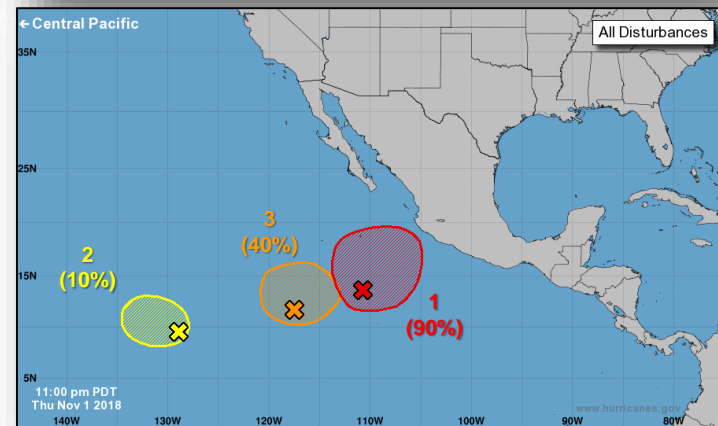
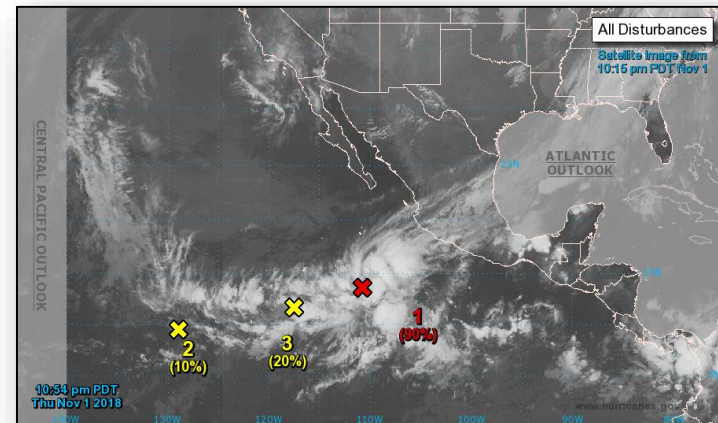

# Tropical Outlook – Central Pacific



FEMA

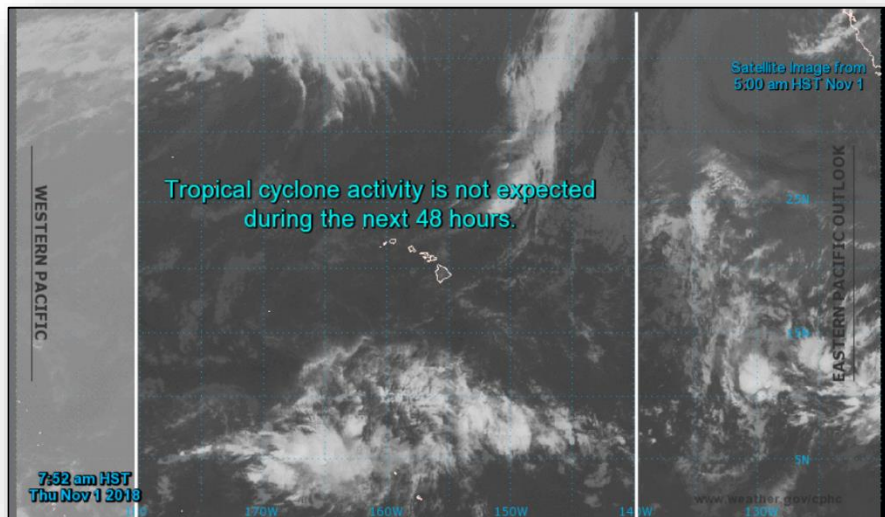

***48 Hour Outlook***

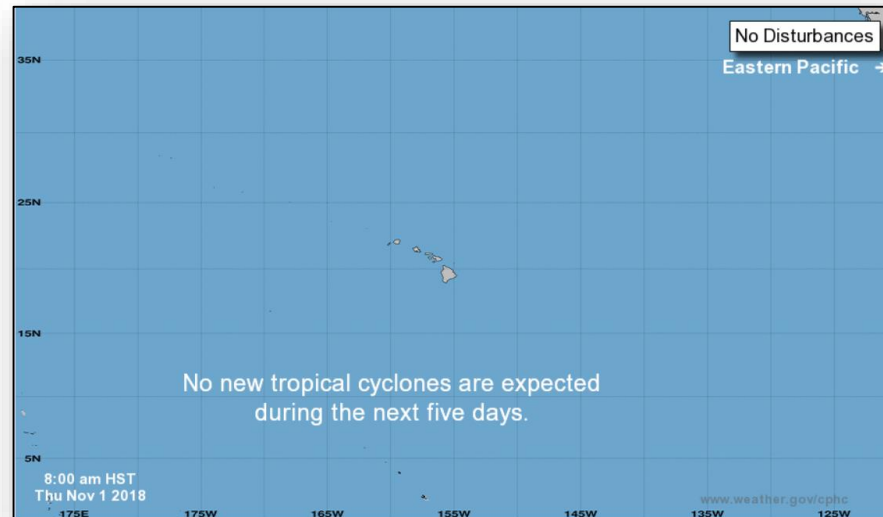

***5 Day Outlook***



# National Weather Forecast

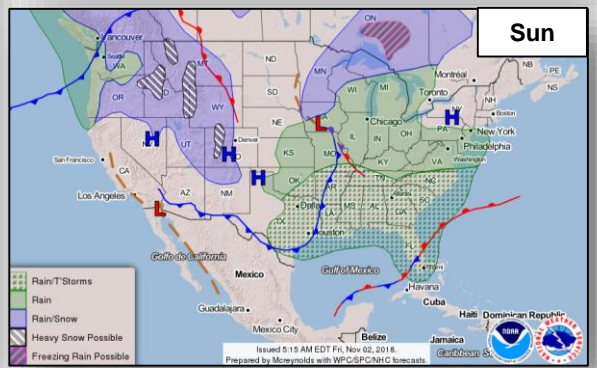
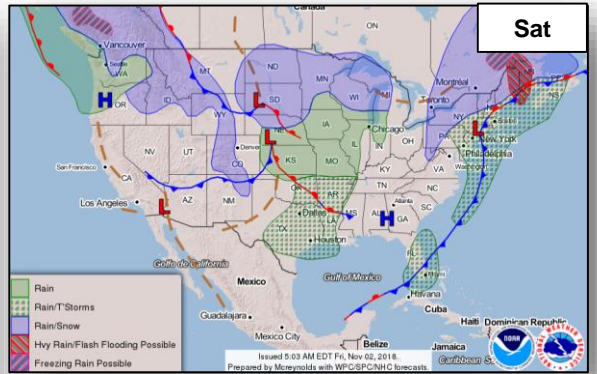
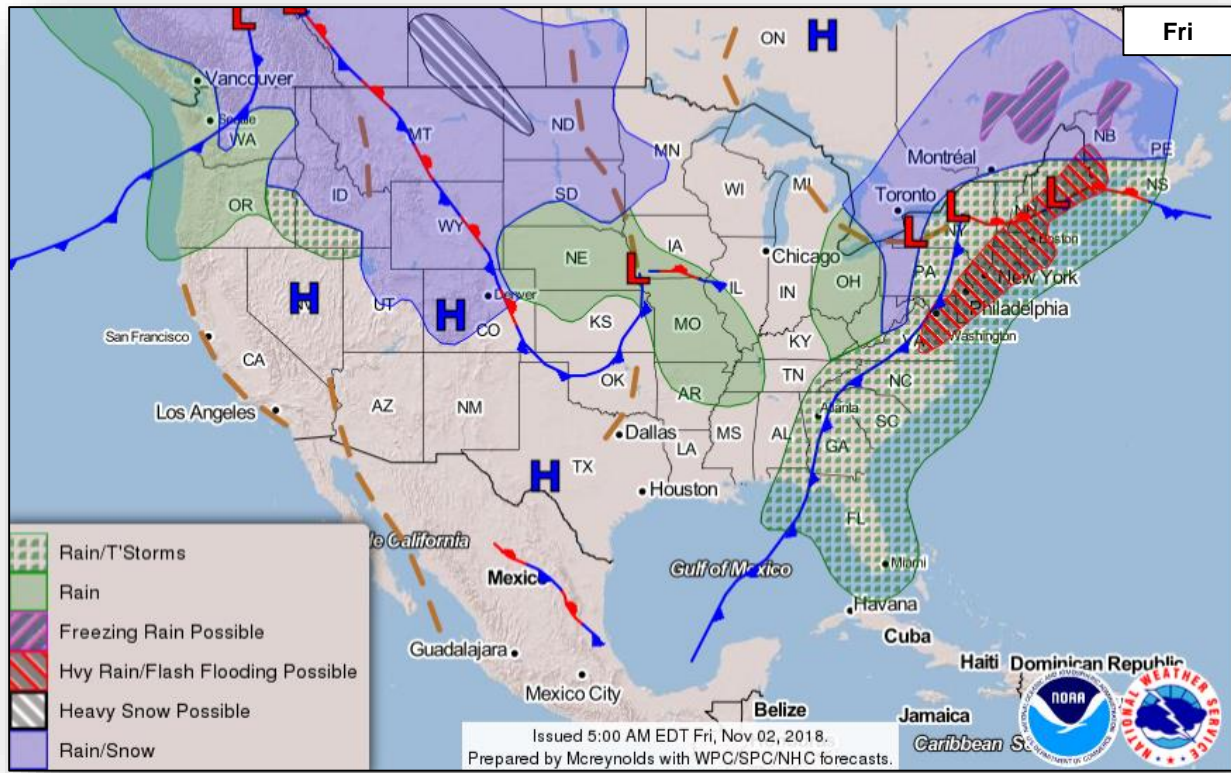

# Precipitation / Excessive Rainfall Forecast



FEMA

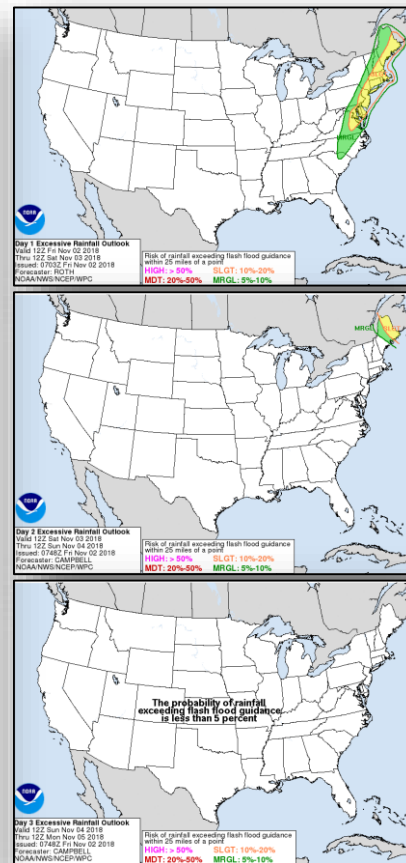
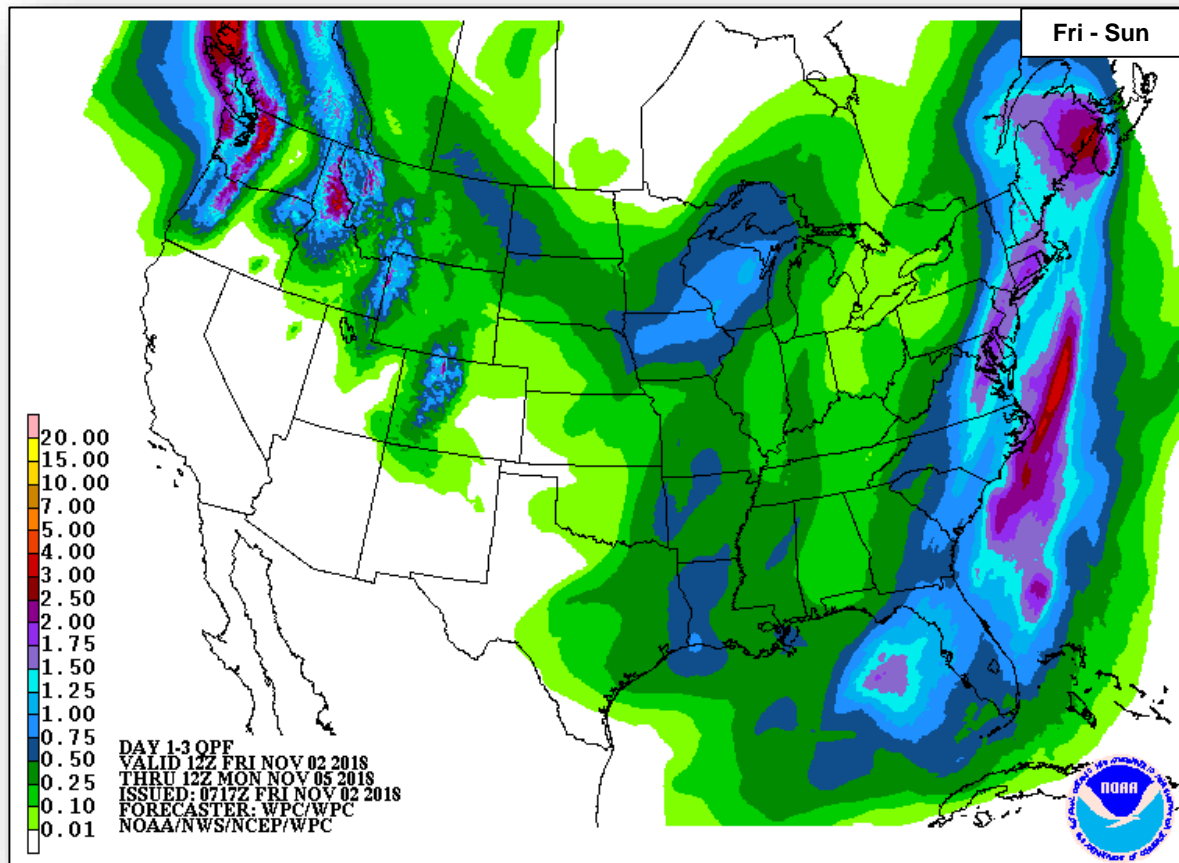



# Fire Weather Outlook



FEMA

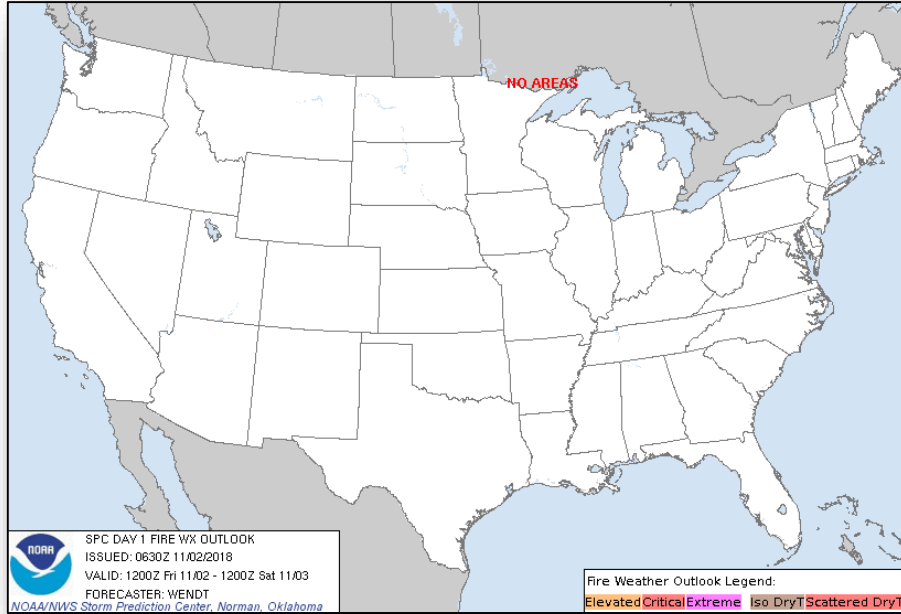

**Friday**

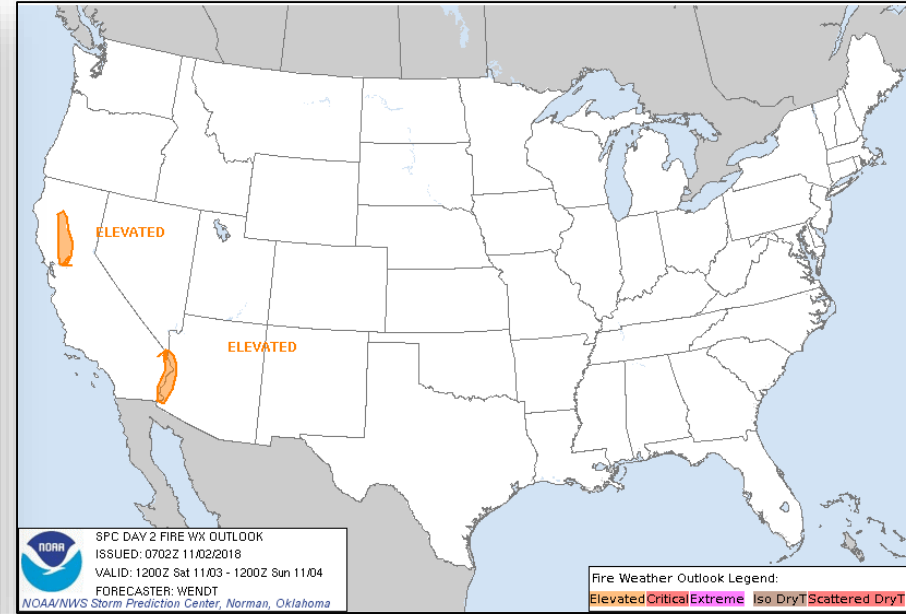

**Saturday**

# Hazards Outlook – Nov 4 - 8



FEMA

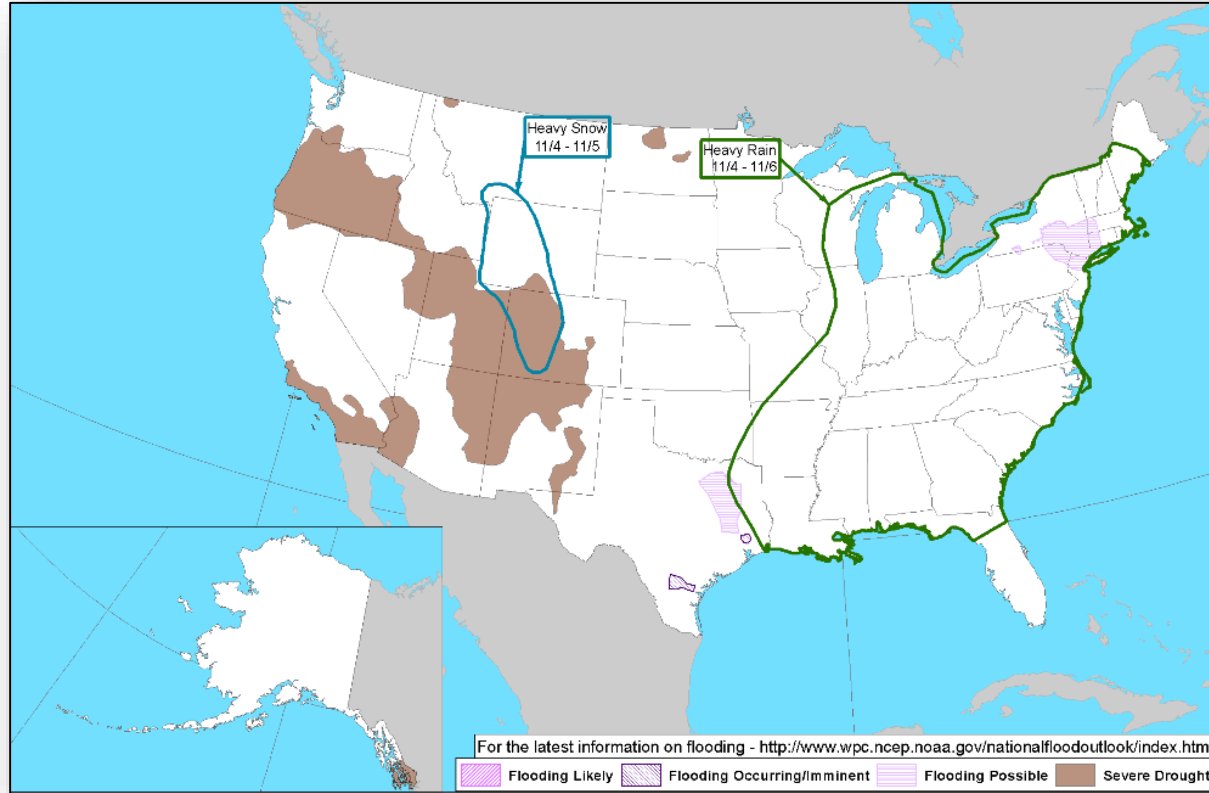

# Joint Preliminary Damage Assessments



FEMA

Region	State / Location	Event	IA / PA	Number of Counties		Start – End
				Requested	Completed	
III	VA	Hurricane Michael October 10-11, 2018 and continuing	IA	0	0	N/A
			PA	38 (+2)	0	10/29 – TBD
V	MN	Flooding October 10, 2018	IA	0	0	NA
			PA	1	0	10/29 – TBD
VII	KS	Severe Storms, High Winds, and Flooding October 4, 2018	IA	0	0	N/A
			PA	11	0	10/29 – TBD
X	AK	Flooding October 12-16, 2018	IA	0	0	N/A
			PA	1	0	10/31-TBD

# Disaster Requests & Declarations



**FEMA**

Declaration Requests in Process					Requests APPROVED (since last report)	Requests DENIED (since last report)
3	IA	PA	HM	Date Requested	0	0
NC – DR (Appeal) Severe Storms, Flooding, Landslides, and Mudslides	X	X	X	September 19, 2018		
AL – DR Hurricane Michael	X	X	X	October 25, 2018		
TX –DR Severe Storms and Flooding	X	X	X	October 30, 2018		

# Disaster Amendments



FEMA

Amendment	Date Issued	Action
Amendment No. 1 to FEMA-4402-DR-WI	November 1, 2018	Adds 1 county for Individual Assistance
Amendment No. 3 to FEMA-4400-DR-GA	November 1, 2018	Adds 31 counties for Public Assistance (Categories C-G) and 34 counties for Public Assistance (all categories)



# Readiness – Deployable Teams and Assets



FEMA

Resource	Force Strength	Available	Deployed	Other	Cadres with 25% or Less Availability
<b>IM Workforce</b>	12,298 ▲	2,109 ▲ 18%	6,763 ▲	3,326	DSA 13% (113/853); EA 22% (123/561); EHP 6% (26/427); ER 5% (2/44); FL 17% (27/159); FM 22% (58/268); HM 11% (113/1020); HR 18% (44/246); IT 12% (76/634); LOG 11% (137/1,207); NDRS 25% (69/276); OPS 11% (29/273); PA 8% (157/1,903); PLAN 12% (42/345); SAF 11% (6/57); SEC 5% (6/119)
<b>National IMATs*</b> (1-2 Teams)	East : Composite: West:	Deployed Available B-2			
<b>Regional IMATs</b> (≤ 3 Teams)	Assigned: Available: PMC / NMC: Deployed:	13 1 3 9			
<b>National ISBs</b> (0 Teams)	Team A Team B Team C	Deployed Deployed Deployed			
<b>US&amp;R</b> (>66%)	Assigned: Available: PMC / NMC: Deployed:	28 28 0 0			
<b>MERS</b> (>33-65%)	Assigned: Available: PMC / NMC: Deployed:	36 22 (-1) 0 14 (+1)			
<b>FCO</b> (≥3 Type I)	Assigned: Available: PMC / NMC: Deployed:	32 5 1 26			
<b>FDRC</b> (≥3)	Assigned: Available: PMC / NMC: Deployed:	13 4 2 7			

As of 3:00 a.m. EDT Nov 2, 2018 Created by: FEMA NWC

\* **B-2 Status:** Assemble ≤ 2-hrs, On Site ≤ 18-hrs; **B-48 Status:** Assemble and deploy ≤ 48hrs; **Charlie Status:** No team assemble time requirement

# FEMA Readiness – Activation Teams



Status		Activated Team	Activation Level	Activation Times	Reason / Comments
<b>NWC</b> (5 Teams)	Enhanced Watch			24/7	Tropical Cyclone Yutu
<b>NRCC</b> (2 Teams)	Activated				
<b>HLT</b>	Activated				
<b>RWC / MOCs</b> (10 Regions)	Steady State	Region VI			Returned to Steady State
<b>RRCCs</b> (10 Regions)	Steady State				

Backup Regions: **X, VIII and VI**

# Daylight Savings Time Ends



FEMA

## Reminder:

- Sunday, November 4, 2018
- At 2:00 AM turn back clocks to 1:00 AM
- This is a good time to replace batteries in both smoke and carbon monoxide detectors; a detector with dead batteries is the same as not having a detector at all





# FEMA

**FEMA's mission is helping people  
before, during, and after disasters.**

Click [here](#) to subscribe to this briefing.