

FEMA National Watch Center

Daily Operations Briefing

Wednesday, December 8, 2021

8:30 a.m. ET



FEMA

National Current Ops / Monitoring

New Significant Incidents / Ongoing Ops

- Flooding – HI – *FINAL*
- Water contamination – JB Pearl Harbor-Hickam, HI – *FINAL*

Hazard Monitoring

- Winter Storm Possible – Upper Great Lakes to the Northeast

Disaster Declaration Activity

- None

Event Monitoring

- None



FEMA

Flooding – Hawaii - FINAL

Current Situation: Heavy rain and flash flood conditions have diminished across the Hawaiian islands. All Flood Watches have expired in Hawaii. Some road closures and minor power outages reported; no requests for FEMA assistance at this time.

Lifeline Impacts: (Region IX SPOTREP Update FINAL, as of 10:02 p.m. ET)

Safety & Security: 3 schools remain closed in Maui and Oahu

Food, Water, Shelter: 2 (-3) shelters open / 4 (-13) occupants

Communications: 5 (-5) cellular sites out of service

State / Local Response:

- EOC at Partial Activation (Flooding and COVID-19); State of Emergency declared

FEMA / Federal Response:

- Region IX RWC and NWC continue to monitor; Region IX IMAT-1 is available
- US&R is prepared to deploy with IST and swift water rescue task force

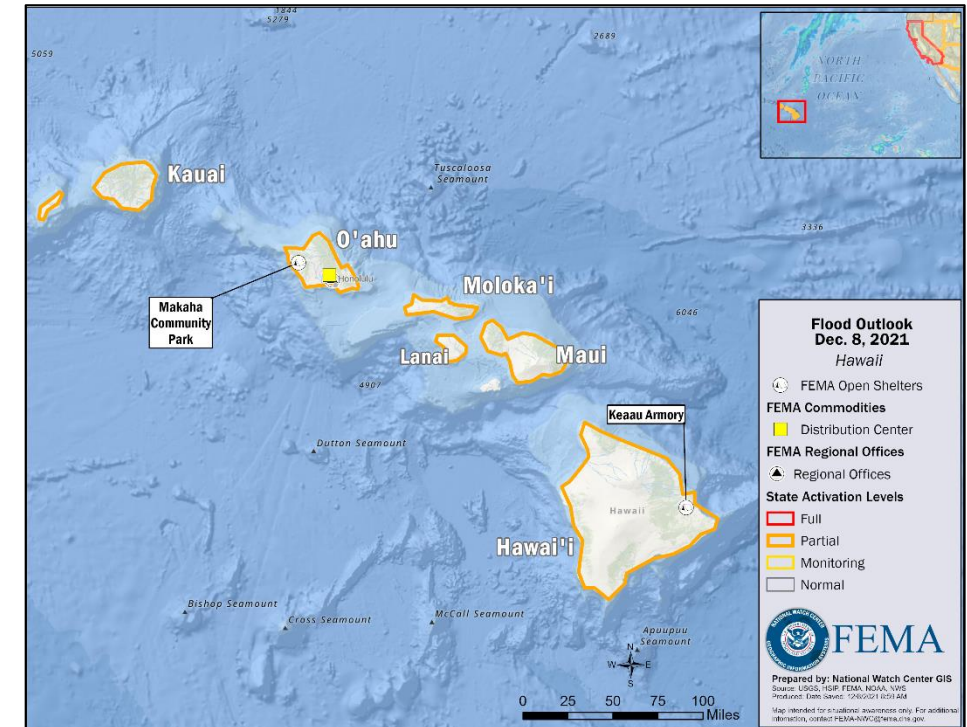

FEMA

Water Contamination – Joint Base Pearl Harbor-Hickam, HI - FINAL

Current Situation: Petroleum contamination of water was confirmed on December 3 in the Red Hill Water Shaft and Joint Base Pearl Harbor-Hickam (JBPHH) on-base housing. The Red Hill shaft was closed November 28. Navy continues to flush clean water through the distribution system and conduct testing; it could take 4-10 days to meet EPA drinking standards. *(NOC Note Update NOC 1241-21)*

Lifeline Impacts: *(Region IX SPOTREP Update #5; as of 9:49 p.m. ET)*

Health and Medical:

- Hawaii Department of Health (DOH) recommends all water system users avoid using the water for drinking, cooking, or hygiene

Food, Water, Shelter:

- 22k gallons of water was distributed; 73k gallons delivered to date
- Honolulu Board of Water Supply provided 3k 2.5-gallon emergency water containers to the Navy
- Navy authorized temporary lodging to affected families



State / Local Response:

- HI EOC at Partial Activation (Flooding & COVID-19)

FEMA / Federal Response:

- FEMA Region IX RWC and NWC continue to monitor
- USACE to provide temporary water filtration system
- USCG deployed personnel to the Crisis Action Team
- EPA deployed two on-scene commanders



FEMA

National Weather Forecast

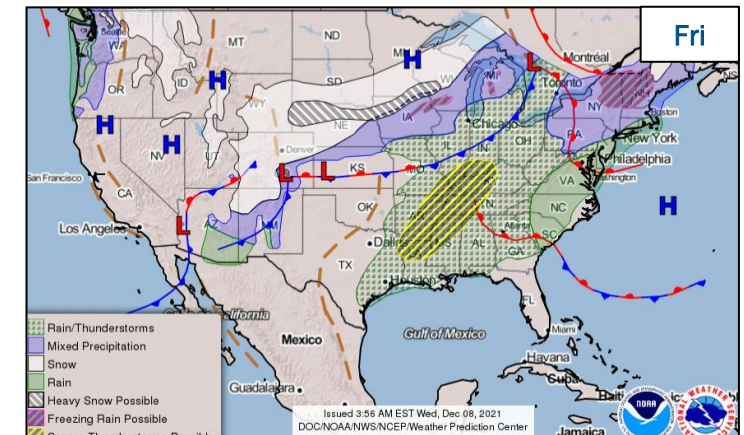
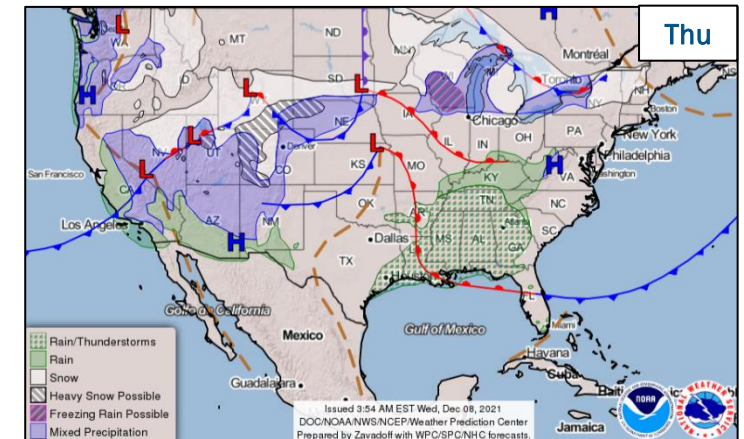
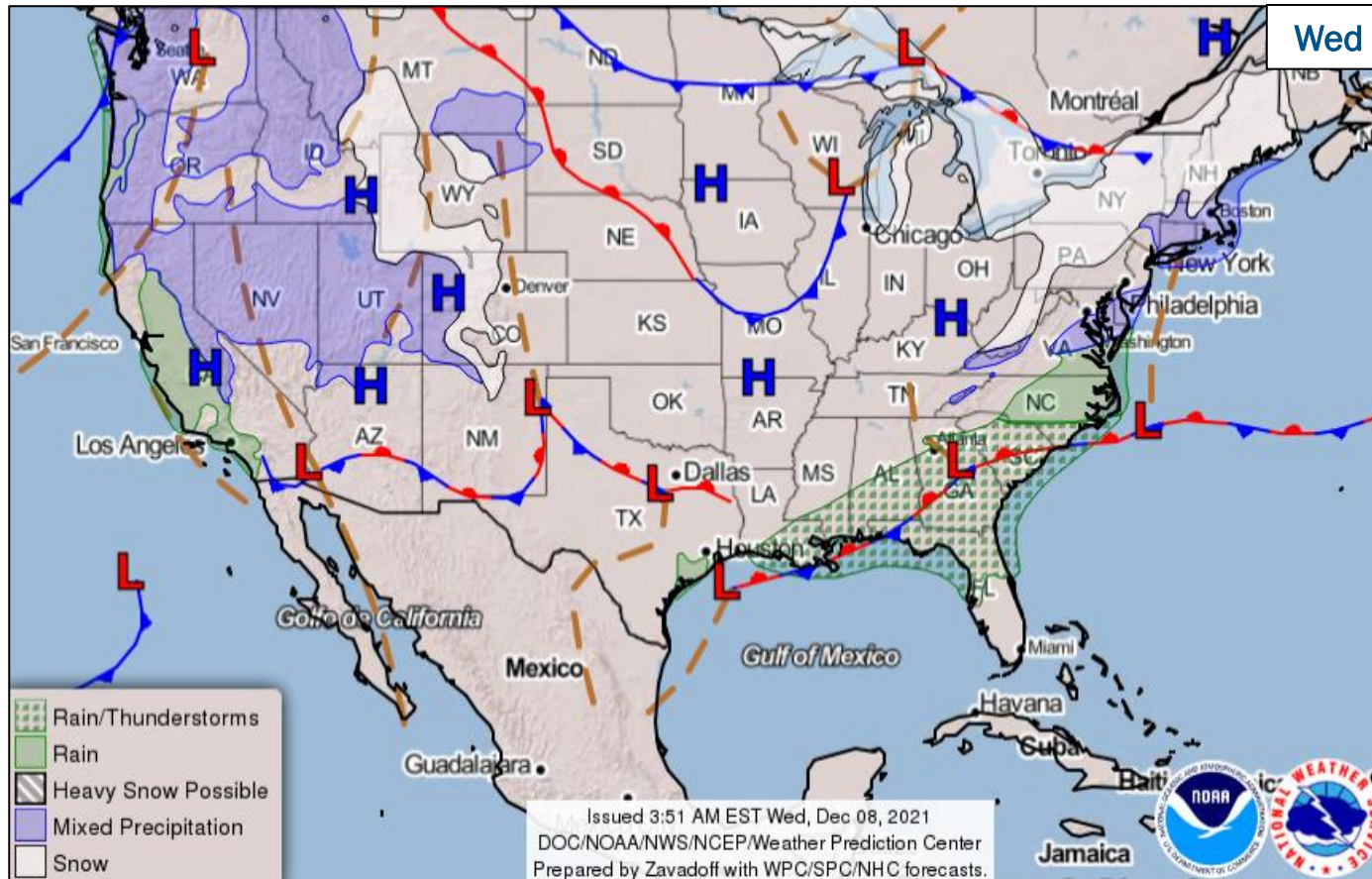

FEMA

National Watch Center

Forecast Snowfall

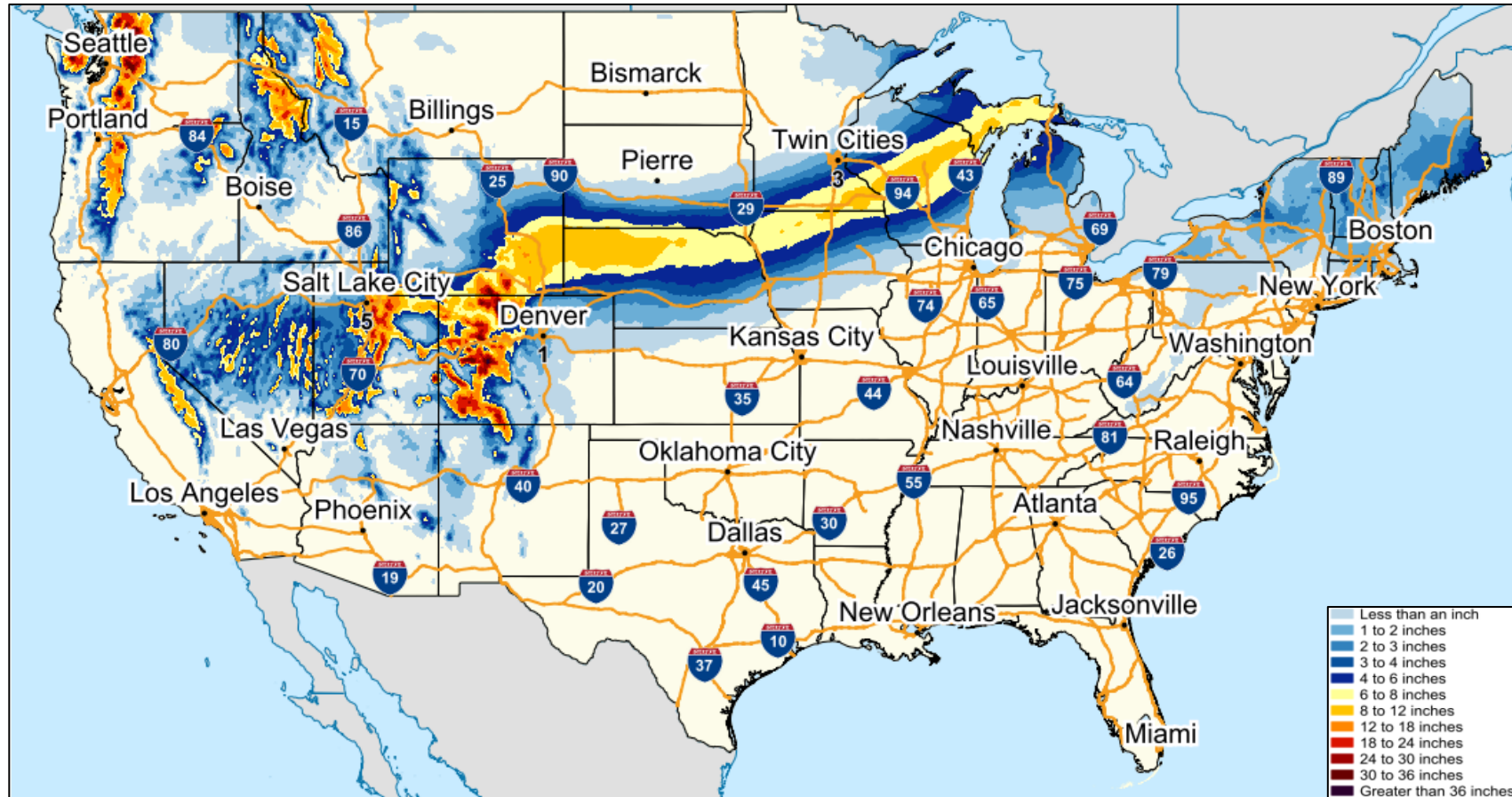

FEMA

Hazards Outlook – Dec 9 - 13

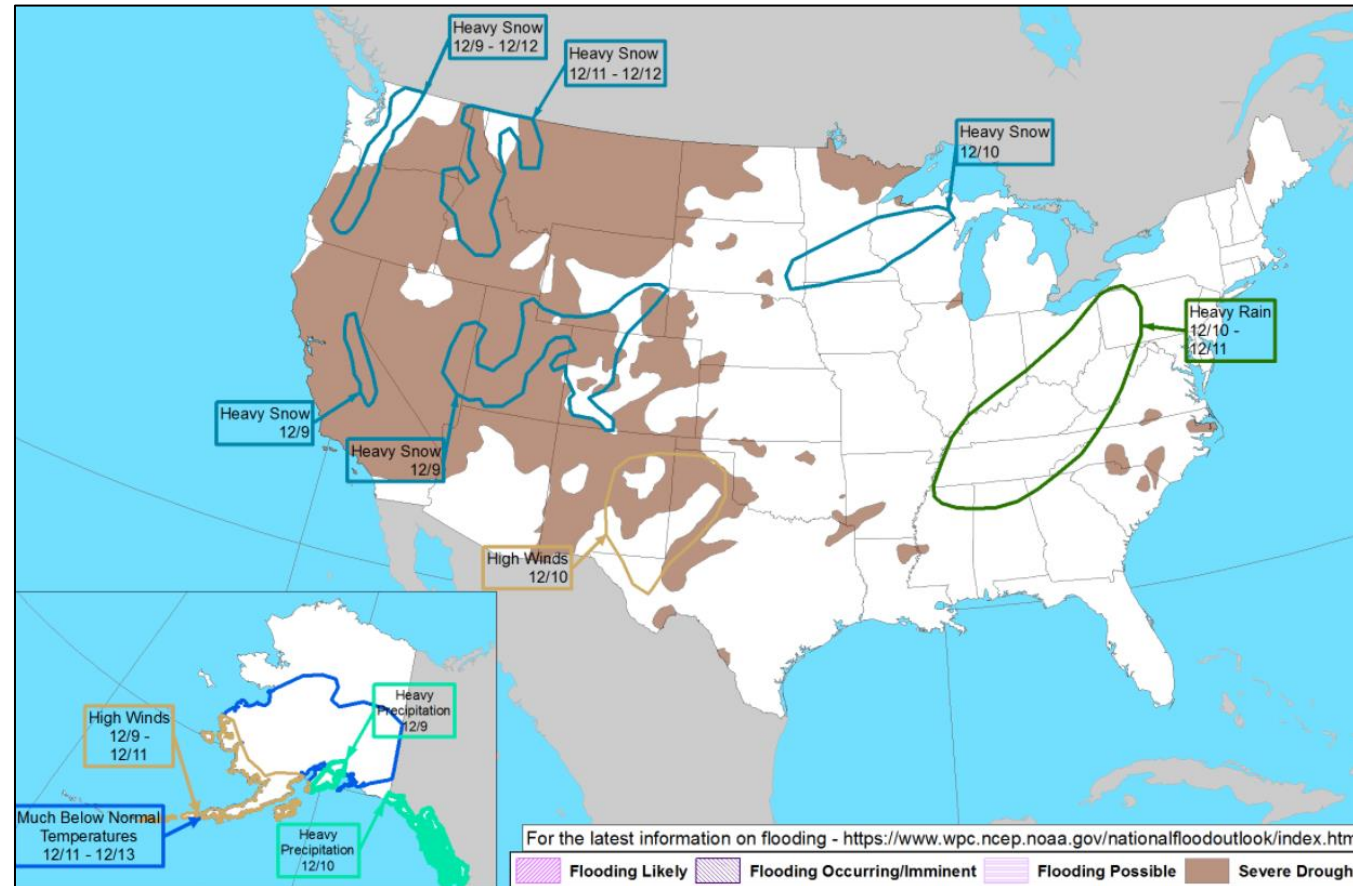

FEMA

Joint Preliminary Damage Assessments

Region	State / Location	Incident	IA	Number of Counties		Start – End
			PA	Requested	Complete	
I	ME	Coastal Storm Oct 30-31	IA	0	0	N/A
			PA	4	1	11/8 – TBD
X	WA	Flooding Nov 2-19	IA	3	0	12/1 – TBD
			PA	0	0	N/A
	AK	Severe Storm Oct 28-31	IA	0	0	N/A
			PA	1	0	TBD



FEMA

Declaration Requests in Process – 2

State / Tribe / Territory – Incident Description	Type	IA	PA	HM	Requested
CTCR* – Drought, Fire, and Straight-Line Winds	DR		X	X	Nov 15
AL – Flooding	DR	X		X	Nov 19

* Confederated Tribes of the Colville Reservation



FEMA

National Watch Center

FEMA Common Operating Picture

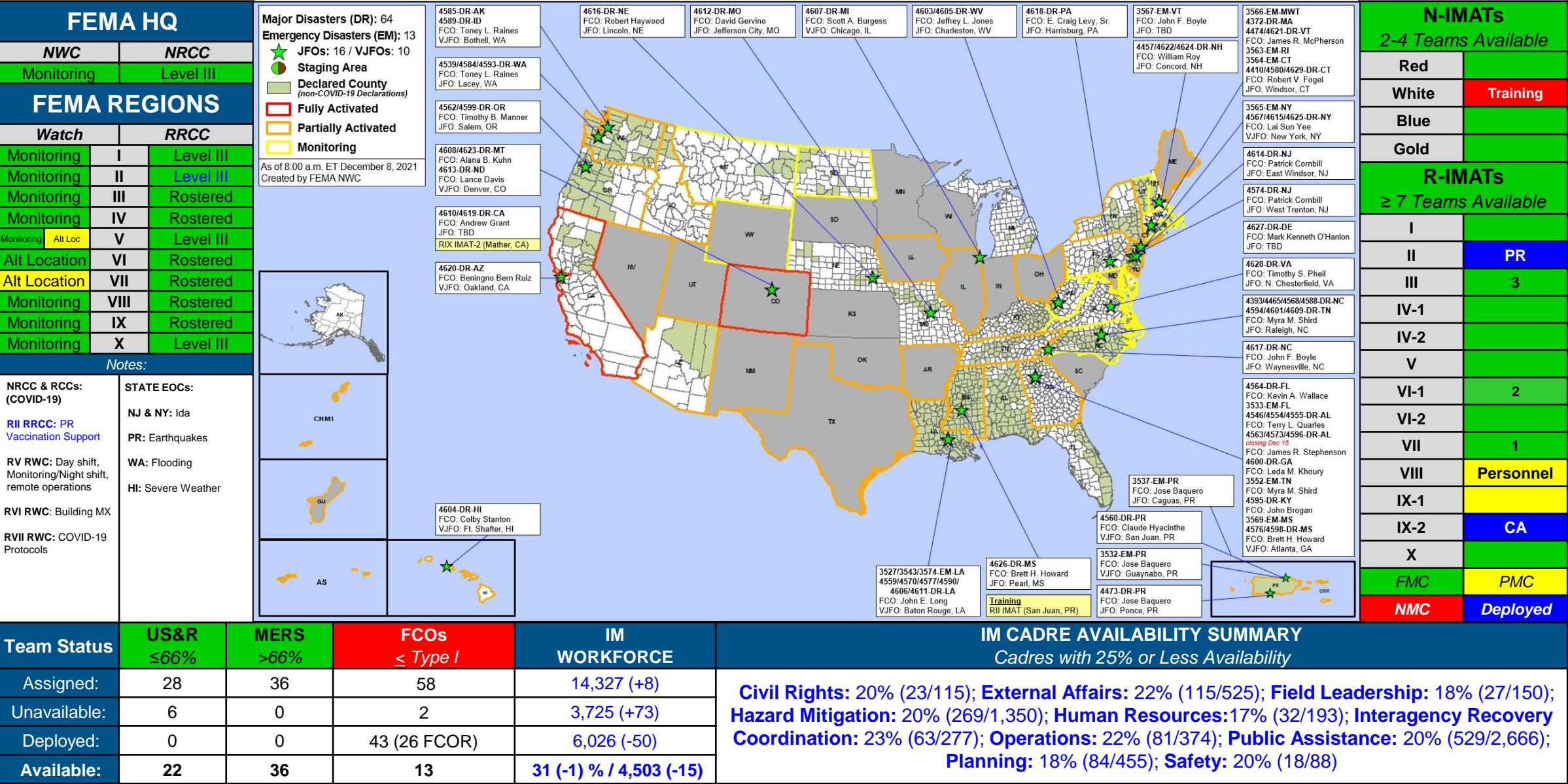



FEMA

Helping people before, during, and after disasters.



Scan to subscribe to this briefing.