

The Disaster Center is dedicated to the idea that disaster mitigation is cost effective and individuals pursuing their own interest are the greatest potential force for disaster reduction.

Please consider making a small donation to the Disaster Center



When disaster mitigation is cost effective, we are on the road to bringing disasters to an end.



FEMA

Daily Operations Briefing

Thursday, January 5, 2017

8:30 a.m. EST

Significant Activity – Jan 4-5



Significant Events: None

Significant Weather:

- Heavy Snow – Sierras, Central Great Plains, Central/Southern Rockies, Great Lakes, and Southern Appalachians
- Snow – Central Great Basin to Central/Southern Plains, Middle Mississippi Valley, Great Lakes to the Mid-Atlantic and Northeast
- Rain and Snow – Pacific Northwest, Lower Mississippi Valley, Southern Appalachians, and Mid-Atlantic
- Rain – California, Southwest, Southern Plains to Southeast
- Space Weather – Past 24 hours – None; Next 24 hours – Minor G1 likely

Tropical Activity Western Pacific: No activity affecting U.S. interests

Earthquake Activity: No significant activity

Declaration Activity: None

National Weather Forecast

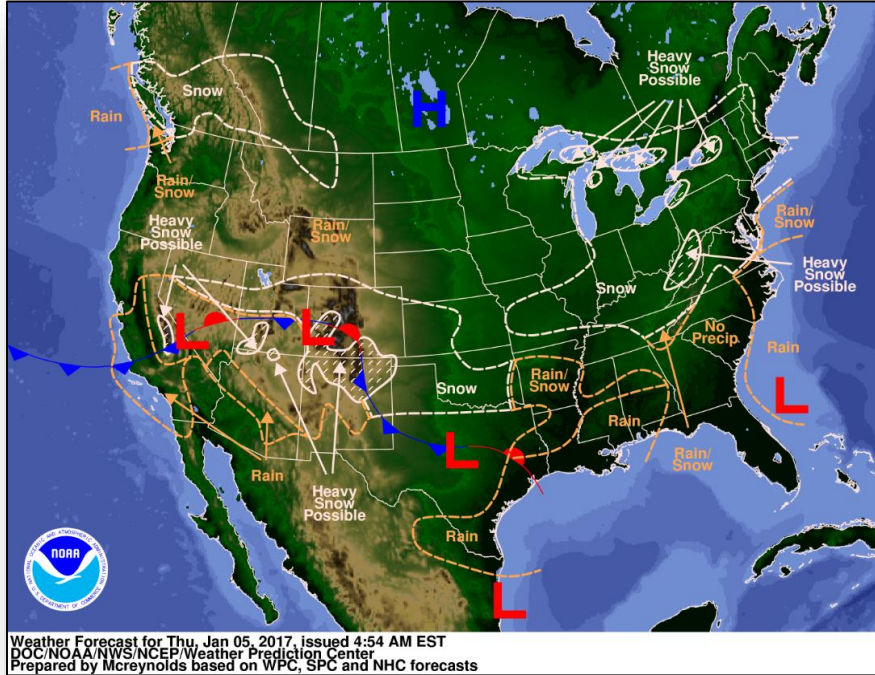

Today

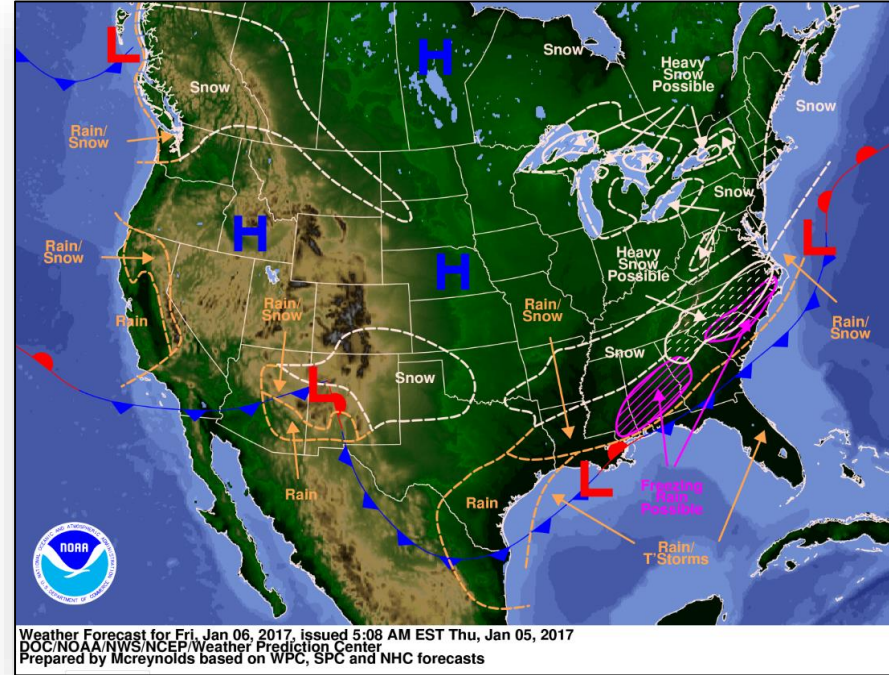

Tomorrow

Active Watches and Warnings



FEMA

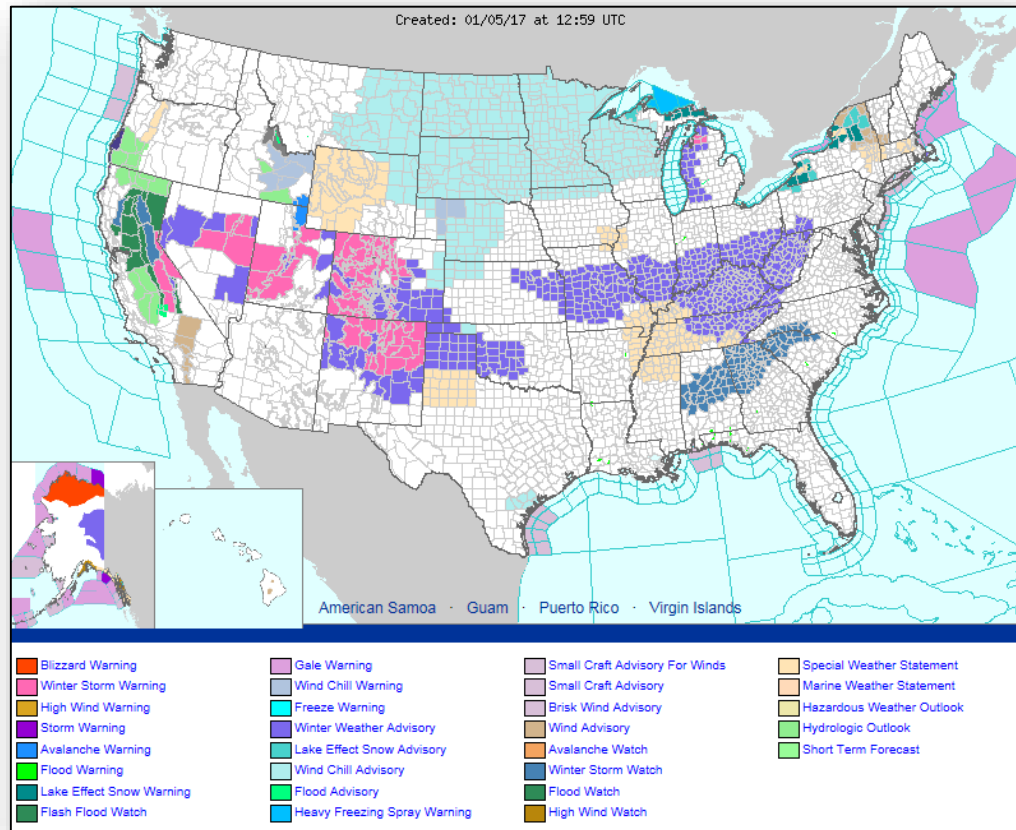

Forecast Snowfall – Days 1-3



FEMA

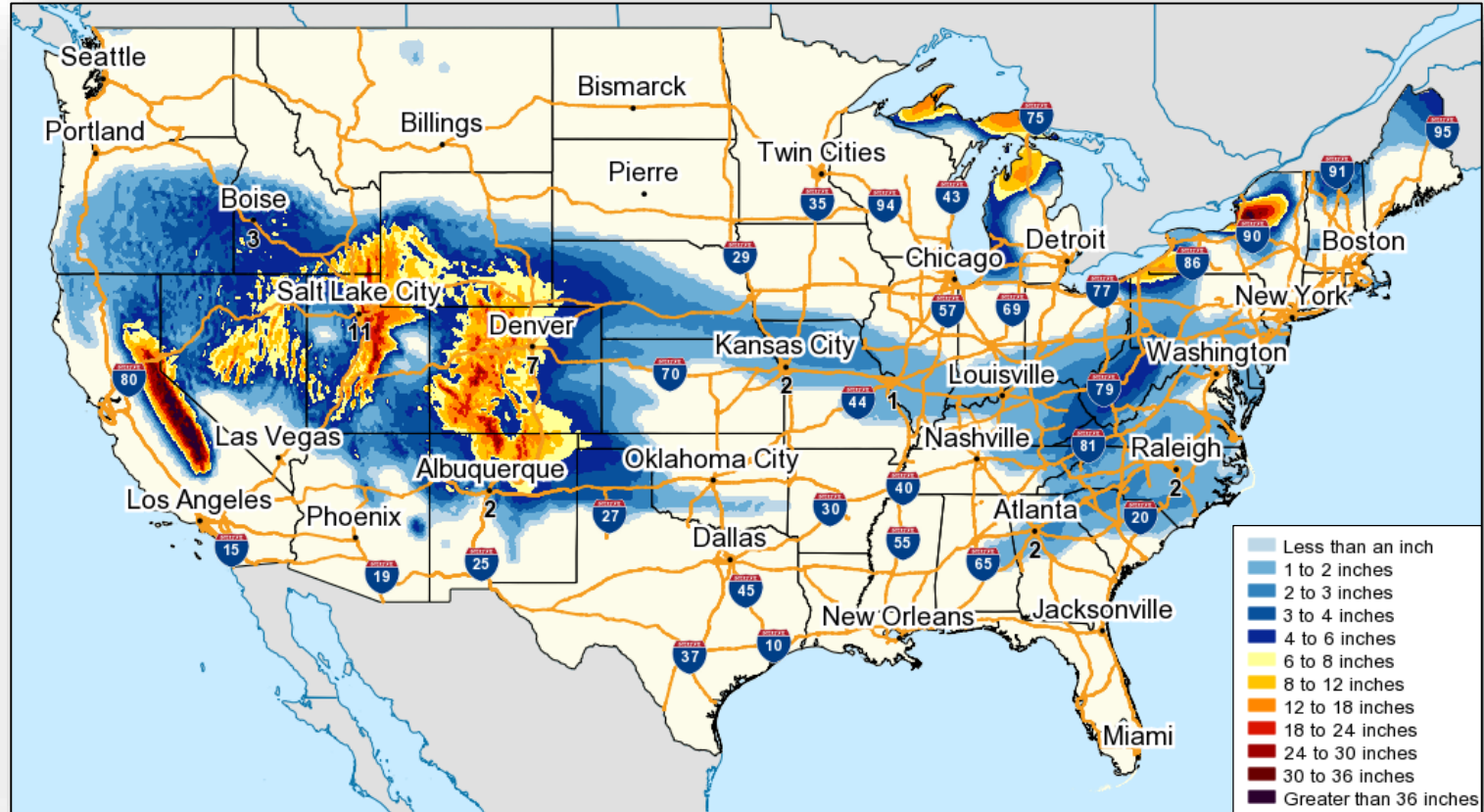

Precipitation Forecast – Days 1-3



FEMA

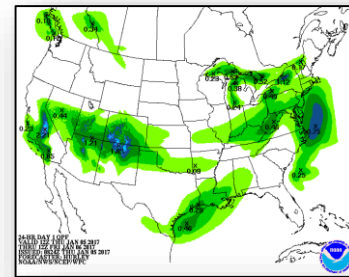
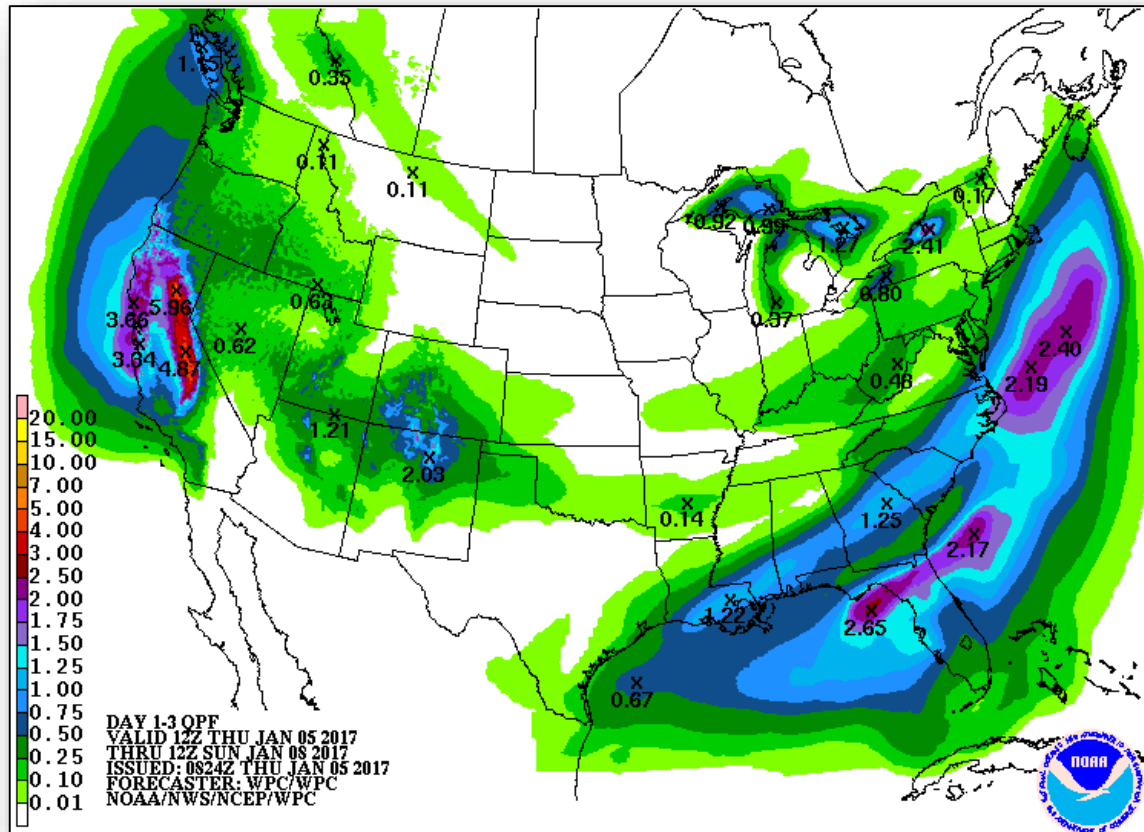

Day 1

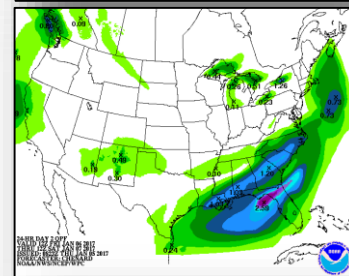

Day 2

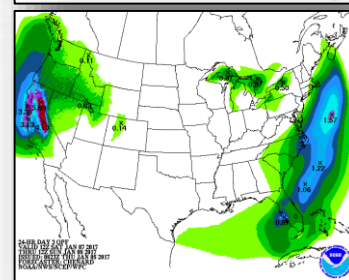

Day 3

Precipitation Forecast – Days 4-5



FEMA

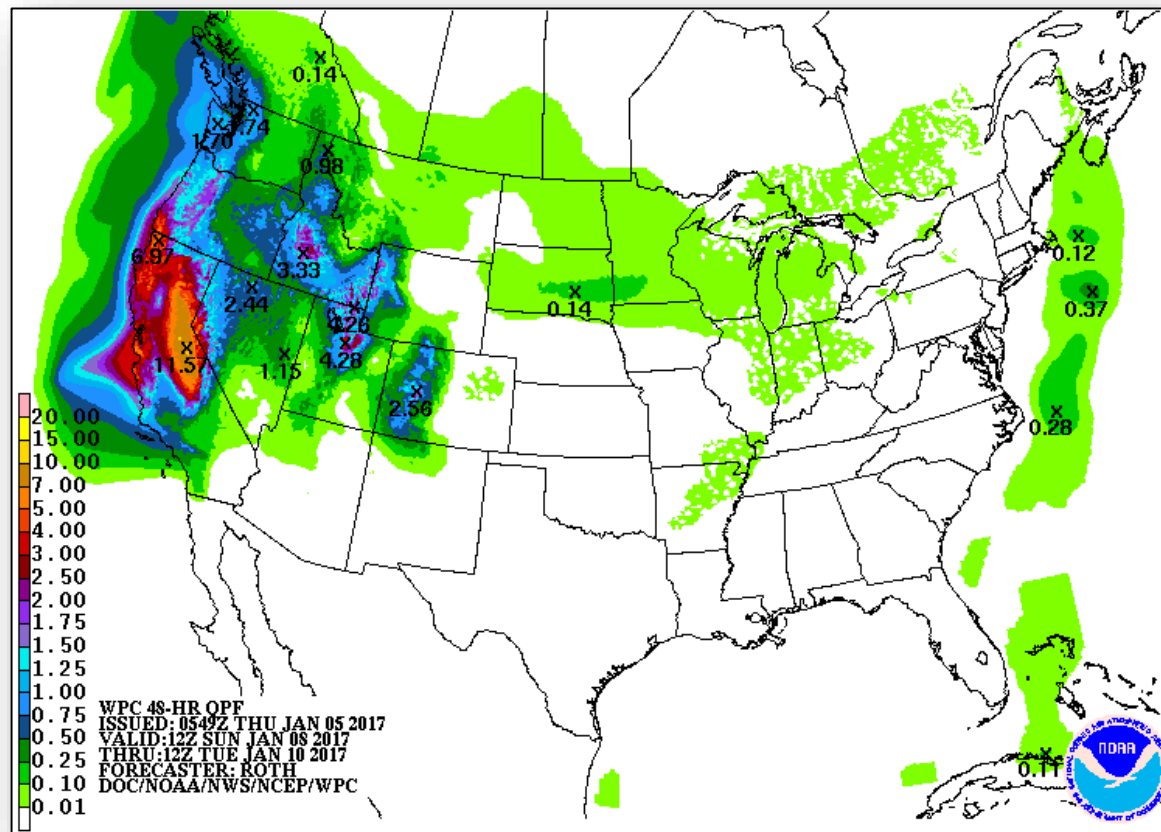

Hazards Outlook – Jan 7-11



FEMA

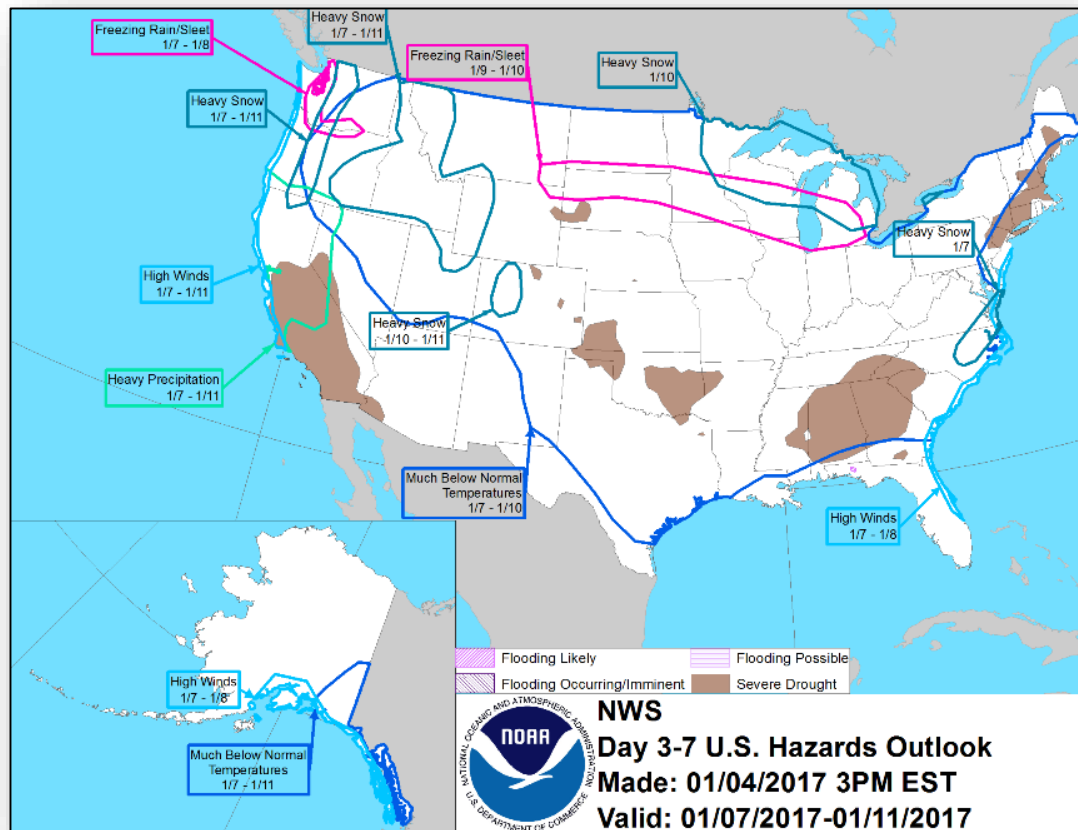



FEMA

Joint Preliminary Damage Assessments

Region	State / Location	Event	IA/PA	Number of Counties		Start – End
				Requested	Completed	
X	AK*	Flooding, Persistent Erosion, & Permafrost Degradation January 1, 2006 and continuing	IA	1	0	12/29-TBD
			PA	1	0	12/29-TBD

**PDA's are for the Newtok Village and include the relocation of the Yupik Tribe (Pop 350). Due to weather and access, the PDA's are assessed remotely from the RX FRC in coordination with the Newtok Village*

Disaster Requests & Declarations



FEMA

Declaration Requests in Process		Requests APPROVED (since last report)	Requests DENIED (since last report)
2	Date Requested	0	0
KS – EM (Appeal) Fire and Explosion	December 20, 2016		
Newtok Village (Yupik Tribe, Bethel Borough, AK) – DR flooding, persistent erosion, and permafrost degradation	December 24, 2016		

Open Field Offices



FEMA

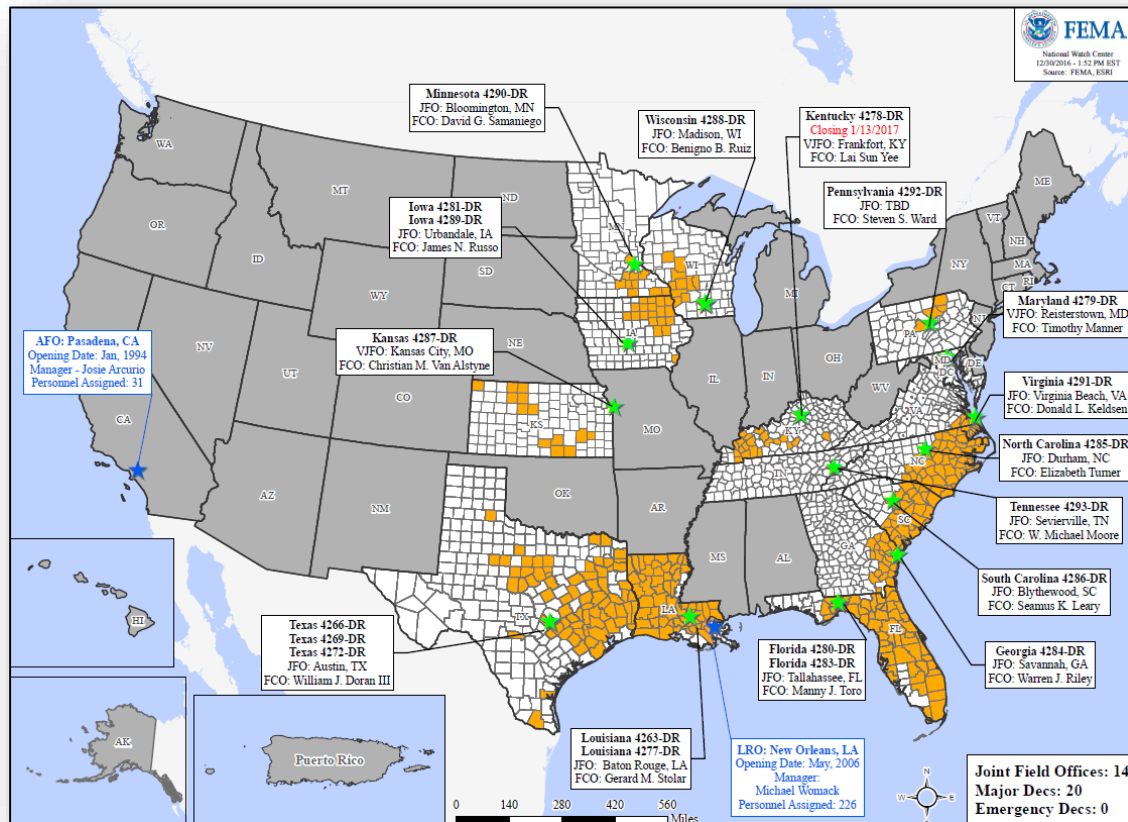

Readiness – Deployable Teams and Assets



FEMA

Resource	Status	Total	FMC Available		Partially Available	Not Available	Detailed, Deployed, Activated	Comments	Rating Criteria																				
National IMAT		3	2	66%	0	0	1	East 2 to LA (DR-4277)	Green: >3 Teams Available Yellow: 1 - 2 Teams Available Red: 0 Teams Available <i>N-IMAT red if 50% of Section Chiefs or Team Leader unavailable for deployment</i>																				
Regional IMAT		13	7	54%	0	1	5	Region IV-2: Reconstituting – FMC Jan 6 Deployed: Region III to VA (DR-4291) Region IV-1 to NC (DR-4285) Region V to MN (DR-4290) Region VI-1 to TN (DR-4293) Region VII to IA (DR-4281)	Green > 6 Teams Available Yellow: 4 - 6 Teams Available Red: 0 - 4 Teams Available <i>R-IMAT also red if TL or Ops / Log Chief is unavailable & has no qualified replacement</i>																				
FCO		35	5	14%	0	6	24		OCD Readiness <table><tr><td>FCO</td><td>Green</td><td>Yellow</td><td>Red</td></tr><tr><td>Type 1</td><td>3+</td><td>2</td><td>1</td></tr><tr><td>Type 2</td><td>4+</td><td>3</td><td>2</td></tr><tr><td>Type 3</td><td>4+</td><td>3</td><td>2</td></tr><tr><td>FDRC</td><td>3</td><td>2</td><td>1</td></tr></table>	FCO	Green	Yellow	Red	Type 1	3+	2	1	Type 2	4+	3	2	Type 3	4+	3	2	FDRC	3	2	1
FCO	Green	Yellow	Red																										
Type 1	3+	2	1																										
Type 2	4+	3	2																										
Type 3	4+	3	2																										
FDRC	3	2	1																										
FDRC		11	4	45%	0	1	6																						
US&R		28	28	100%	0	0	0		Green: >66% Available Yellow: 33% - 66% Available Red: <33% Available																				
MERS		18	18	100%	0	0	0		Green: >66% Available Yellow: 33% - 66% Available Red: <33% Available																				

Readiness – National and Regional Teams



FEMA

Resource	Status	Total	FMC Available		Partially Available	Not Available	Status	Comments	Rating Criteria
NWC		5	5	100%	0	0	Watch / Steady State		<ul style="list-style-type: none"> • Green = FMC • Yellow = PMC • Red = NMC
NRCC		2	2	100%	0	0	Not Activated		
HLT		1	1	100%	0	0	Not Activated		
RRCCs		10	10	100%	0	0	Not Activated		
RWCs/MOCs		10	10	100%	0	0	Not Activated		

Common Operating Picture



FEMA-4287-DR-KS

DECLARED 10/20/2016 INCIDENT PERIOD: 09/02/2016-09/12/2016

1/5/2017 (Day 75)

13 County Designations

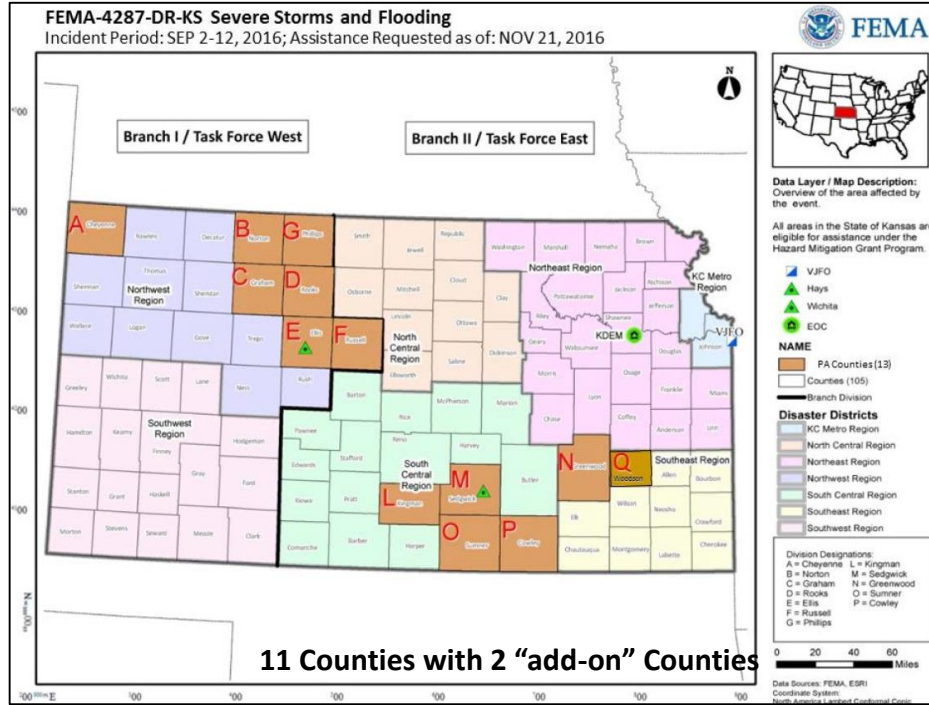

PDA ESTIMATES		
CATEGORY	PERCENT	DOLLARS
A	7.2%	\$731,702
B	0.9%	\$94,153
C	60.4%	\$6,095,922
D	28.7%	\$2,897,940
E	0%	\$0
F	0.8%	\$77,654
G	2.0%	\$198,680
TOTALS		\$10,096,058

Common Operating Picture



FEMA-4287-DR-KS

DECLARED 10/20/2016 INCIDENT PERIOD: 09/02/2016-09/12/2016

1/5/2017 (Day 75)

Joint Strategic Goals and Objectives

Joint FEMA and KDEM Strategic Goals

- Support State Recovery Goals for Public Assistance, Mitigation, and Environmental and Historic Preservation
- Maintain open and effective communication with stakeholders and the general public
- Resource the staff and maintain property accountability
- Train and develop the workforce
- Ensure safety, security, and accessibility for all deployed personnel

Joint Strategic Objectives

- Ensure safety and security of all assigned State and Federal personnel in all locations (Virtual Joint Field Office (VJFO) and Field Offices/Work Sites)
- Provide accurate, actionable, accessible, strategic messaging to stakeholders in support of recovery activities
- Execute Public Assistance programs
- Develop a Hazard Mitigation strategy
- Identify and provide FQS training and maximize joint FEMA-Kansas training opportunities

Common Operating Picture



FEMA-4287-DR-KS

DECLARED 10/20/2016 INCIDENT PERIOD: 09/02/2016-09/12/2016

1/5/2017 (Day 75)

Public Assistance (as of 01/03/2017)

Applicants	
Applicants Open	85
Applicants Complete	0
Applicants Withdrawn	3
Requests for Public Assistance (RPAs)	
Total RPAs Received to Date	85
Total Eligible RPAs	82
Total Withdrawn RPAs	3
Total RPAs Pending Review	0
Kick-Off Meetings Completed	85
Kick-Off Meetings to be Completed	0
Project Worksheets (PWs)	
Total PWs Projected	255
Total PWs in Update Application	9
Total PWs Entered	27
Total PWs Obligated	18
406 Mitigation	
PWs with 406 Mitigation Proposal	0
Total \$\$ 406 Mitigation Proposal	0
Financial Data	
Preliminary Damage Assessment (PDA) Estimate	\$10,096,058
Total PWs in EMMIE (100%)	26
Total PWs in EMMIE (75% Federal Share)	\$603,925
Total PWs Obligated (75% Federal Share)	\$317,407

Status of Kick Off Meetings

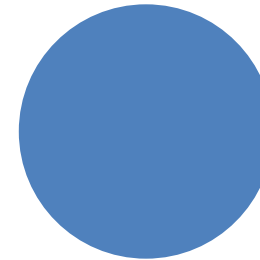

- Kick Off Meetings Completed
- Kick Off Meetings to be Completed

KOMs Complete as of 12/20/2016

Status of Project Worksheets

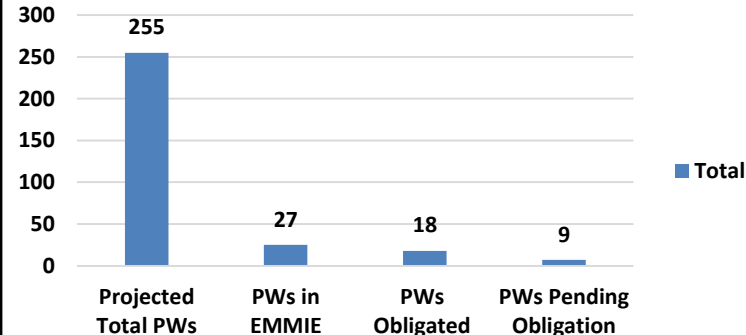

Common Operating Picture



FEMA-4287-DR-KS

DECLARED 10/20/2016 INCIDENT PERIOD: 09/02/2016-09/12/2016

1/5/2017 (Day 75)

Finance and Staffing

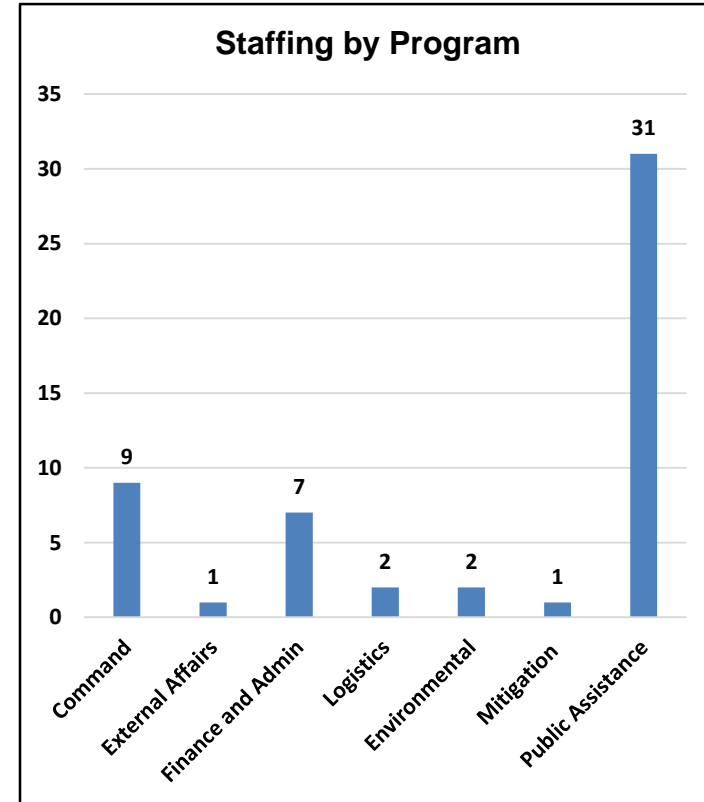
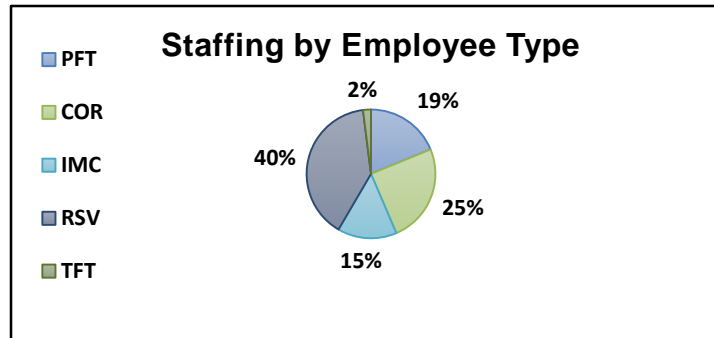
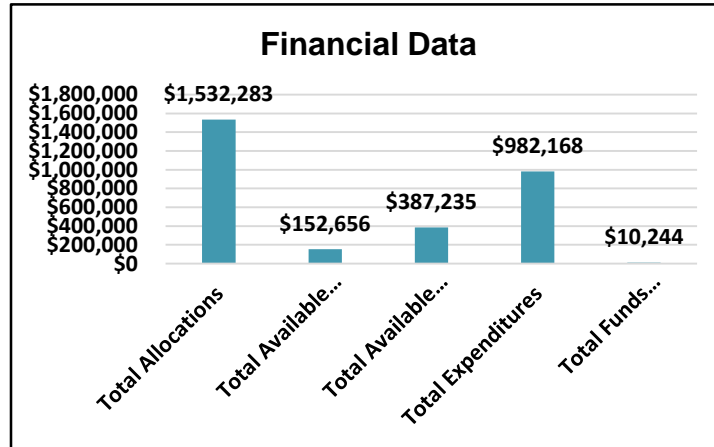

Common Operating Picture



FEMA-4287-DR-KS

DECLARED 10/20/2016 INCIDENT PERIOD: 09/02/2016-09/12/2016

1/5/2017 (Day 75)

Training and Qualification

FQS Breakdown					
Staff	# Deployed	# Qualified	# Trainees	# Candidates	# Unqualified
Region FTEs	10	4	0	2	4
Region COREs	13	9	1	0	3
IM Core	8	6	0	1	1
Reservists	21	11	10	0	0
Temporary	1	1	0	0	0

Training Overview
Delivered WebEOC IAP Builder training to staff on October 24
Conducted Joint KDEM and FEMA Public Assistance training on 1-2 November prior to deploying teams
Excellent Focus on Completing FQS Performance Task Books
Completed Procurement Disaster Assistance Team (PDAT) training on December 6 in Wichita and December 8 in Hays

Common Operating Picture



FEMA-4287-DR-KS

DECLARED 10/20/2016 INCIDENT PERIOD: 09/02/2016-09/12/2016

1/5/2017 (Day 75)

FCO Comments

Operations

- Virtual JFO established October 21, day after declaration.
- Conducted Joint KDEM and FEMA Public Assistance training 11/1-2/2016 prior to deploying teams.
- FEMA Public Assistance attended KDEM led Applicant Briefings to demonstrate unity of effort; this aided some impacted counties by holding Kick Off Meetings immediately afterwards.
- Two additional counties designated for Public Assistance in November; PDAs conducted expeditiously in collaborations with the State and local authorities.
- Outstanding support from Victoria Roth of OCC providing PDAT training on 12/06 in Wichita and 12/08 in Hays; added training on “How to Use Media Coverage to Support Public Assistance Projects” provided by Region VII External Affairs representative, Barb Sturner.



FEMA

FEMA's mission is to support our citizens and first responders to ensure that as a nation we work together to build, sustain, and improve our capability to prepare for, protect against, respond to, recover from, and mitigate all hazards.