

The Disaster Center is dedicated to the idea that disaster mitigation is cost effective and individuals pursuing their own interest are the greatest potential force for disaster reduction.

Please consider making a small donation to the Disaster Center



When disaster mitigation is cost effective, we are on the road to bringing disasters to an end.



FEMA

Daily Operations Briefing

Thursday, January 26, 2017

8:30 a.m. EST

Significant Activity – Jan 25-26



FEMA

Significant Events: None

Significant Weather: None

- Space Weather – Past 24 hours – none; next 24 hours – none

Tropical Activity Western Pacific: No activity affecting U.S. interests

Earthquake Activity: No significant activity

Declaration Activity:

- Major Disaster Declarations – Mississippi, Georgia, and Oregon

National Weather Forecast



FEMA

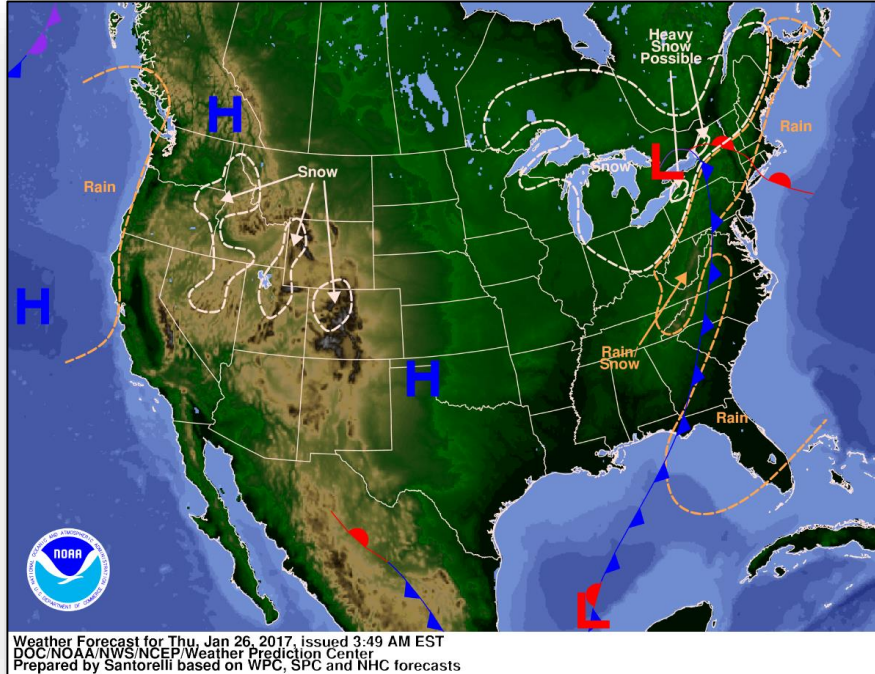

Today

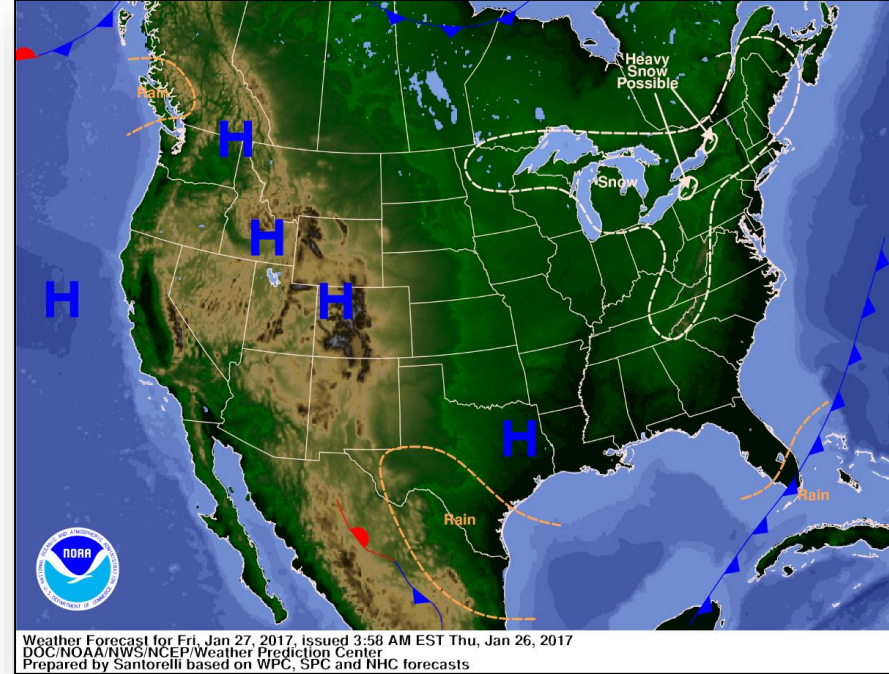

Tomorrow

Precipitation Forecast – Days 1-3



FEMA

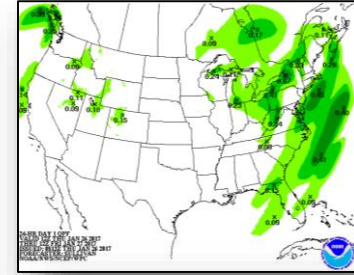
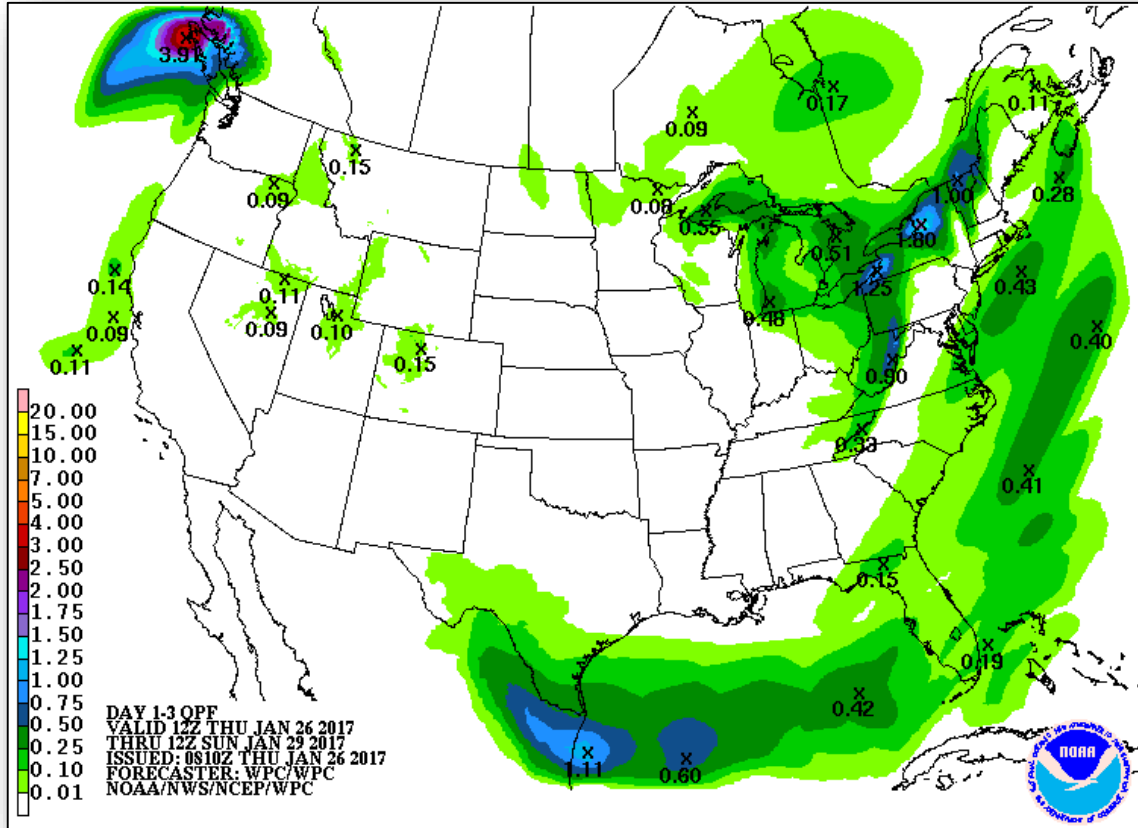

Day 1

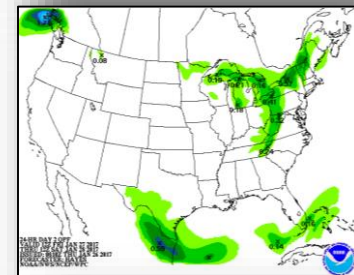

Day 2

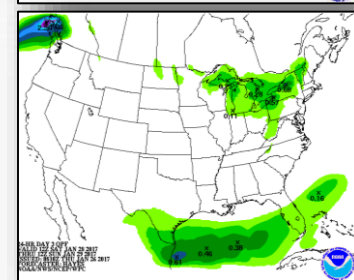

Day 3

Forecast Snowfall – Days 1-3



FEMA



Hazards Outlook – Jan 28-Feb 1



FEMA

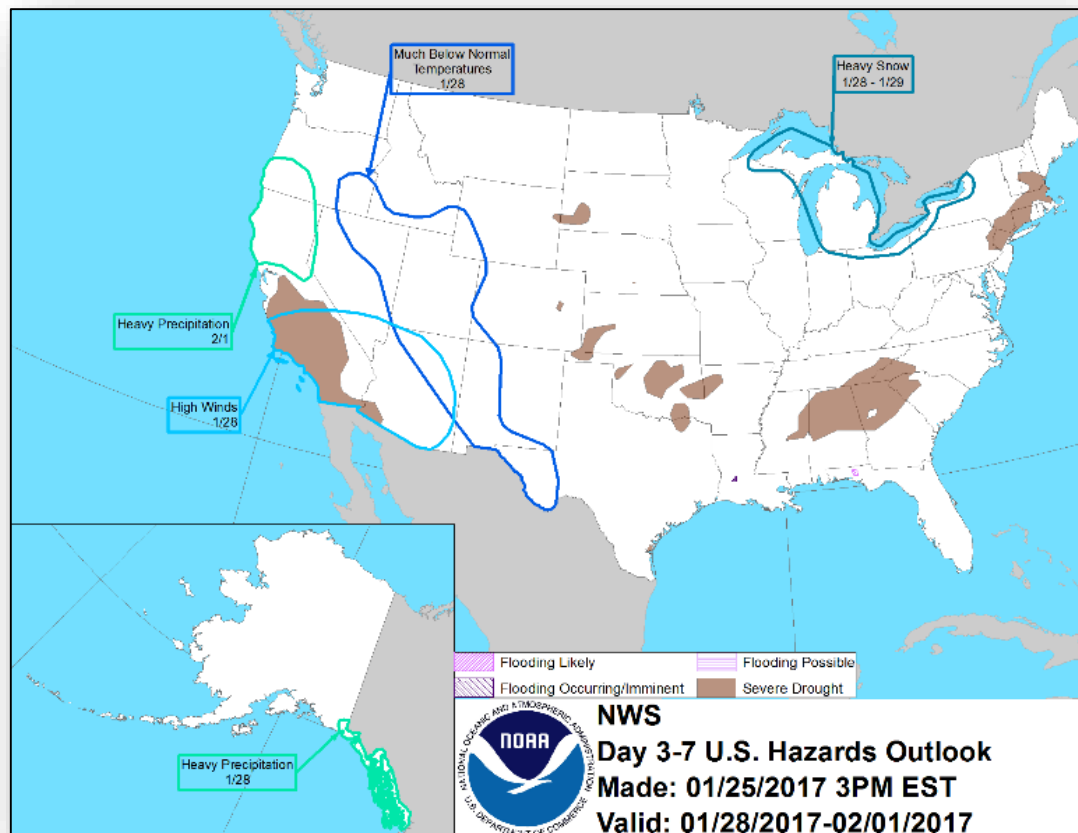

Joint Preliminary Damage Assessments



FEMA

Region	State / Location	Event	IA/PA	Number of Counties		Start – End
				Requested	Completed	
IV	GA	Severe Weather January 19, 2017 & continuing	IA	8	0	1/25 -TBD
			PA	16	0	1/25 -TBD
VI	OK	Winter Storm January 11-16, 2017	IA	0	0	N/A
			PA	16	6	1/24-TBD
VII	KS	Winter Storm January 13-16, 2017	IA	0	0	N/A
			PA	23	2	1/25-TBD
IX	NV*	Winter Storms January 3-12, 2017	PA	5 counties 3 tribes	0	On Hold (Weather)
	CA**	Winter Storm January 3-4, 2017	PA	1 tribe	0	1/24-TBD
	CA***	Winter Storm January 3-12, 2017	PA	31 counties 1 tribe	0	1/26-TBD

*Washoe, Reno-Sparks, and Pyramid Lake Paiute Tribes

**Hoopa Tribe

***Navajo Nation

Disaster Requests & Declarations



FEMA

Declaration Requests in Process		Requests APPROVED (since last report)	Requests DENIED (since last report)
6	Date Requested	3	0
GA – DR Severe Storms, Tornadoes, and Straight-Line Winds	January 9, 2017	Declared January 25, 2017	
OR – DR Severe Winter Storm, Flooding, Landslides, and Mudslides	January 13, 2017	Declared January 25, 2017	
AK Kivalina Village – DR Storm Surge, Flooding, or weather conditions prohibiting evacuation by sea and air	January 15, 2017		
SD – DR Severe Winter Storm	January 23, 2017		
MS – DR (Expedited) Severe Storms, Tornadoes, Straight-Line Winds, and Flooding	January 23, 2017	Declared January 25, 2017	
GA – DR (Expedited) Severe Storms, Tornadoes, Straight-Line Winds, and Flooding	January 24, 2017		

Declaration Approved



FEMA-4294-DR-GA

- Major Disaster Declaration approved January 25, 2017 for the state of Georgia
- For Severe Storms, Tornadoes, and Straight-Line Winds that occurred January 2, 2017
- Provides
 - Public Assistance for seven counties
 - Public Assistance and Individual Assistance for one county
 - Hazard Mitigation statewide
- FCO is Kevin L. Hannes

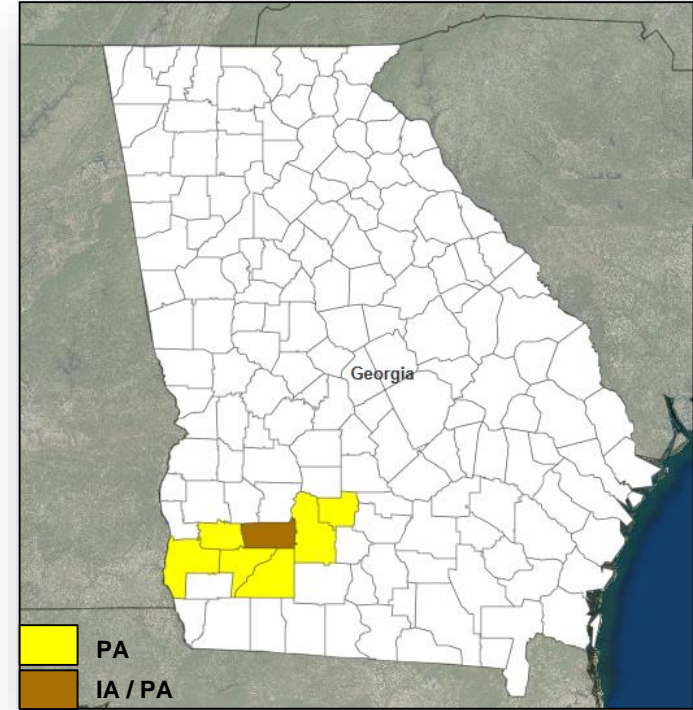

Declaration Approved



FEMA-4295-DR-MS

- Major Disaster Declaration approved January 25, 2017 for the state of Mississippi
- For Severe Storms, Tornadoes, Straight-Line Winds, and Flooding that occurred January 20-21, 2017
- Provides:
 - Individual Assistance for four counties
 - Hazard Mitigation for all counties and tribes
- FCO is Joe M. Girot

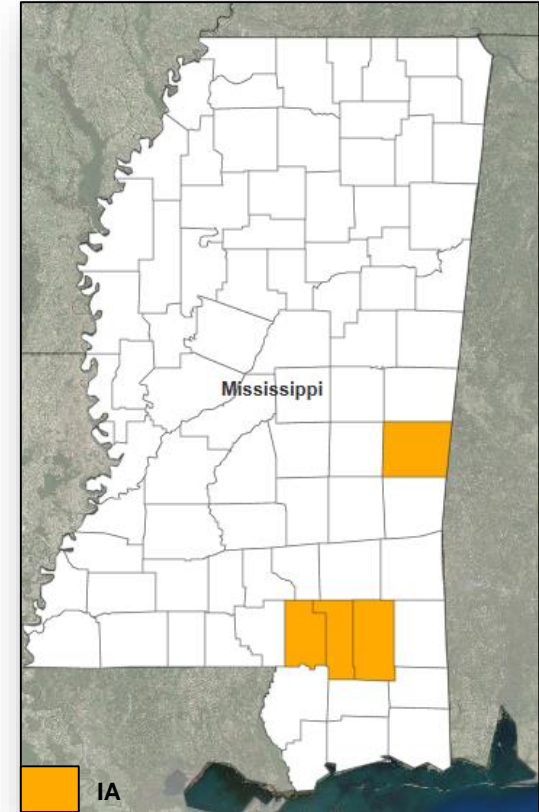

Declaration Approved



FEMA

FEMA-4296-DR-OR

- Major Disaster Declaration approved January 25, 2017 for the state of Oregon
- For a Severe Winter Storm and Flooding that occurred December 14-17, 2016
- Provides:
 - Public Assistance for two counties
 - Hazard Mitigation statewide
- FCO is Dolph A. Diemont

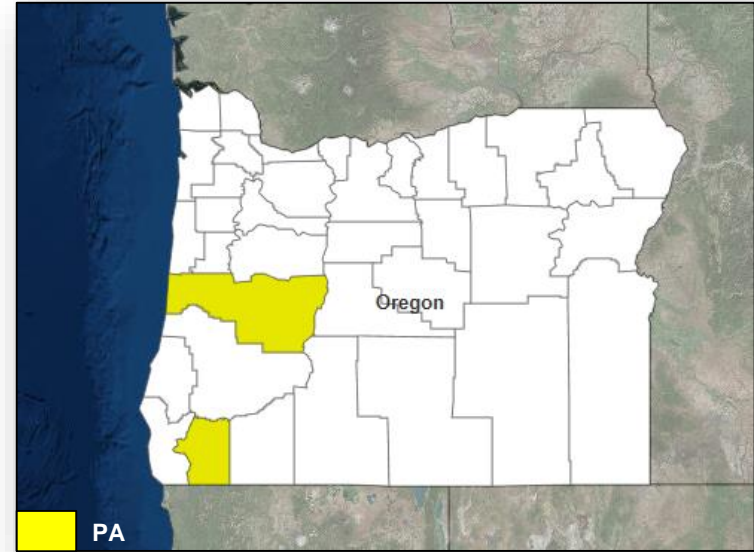

Open Field Offices

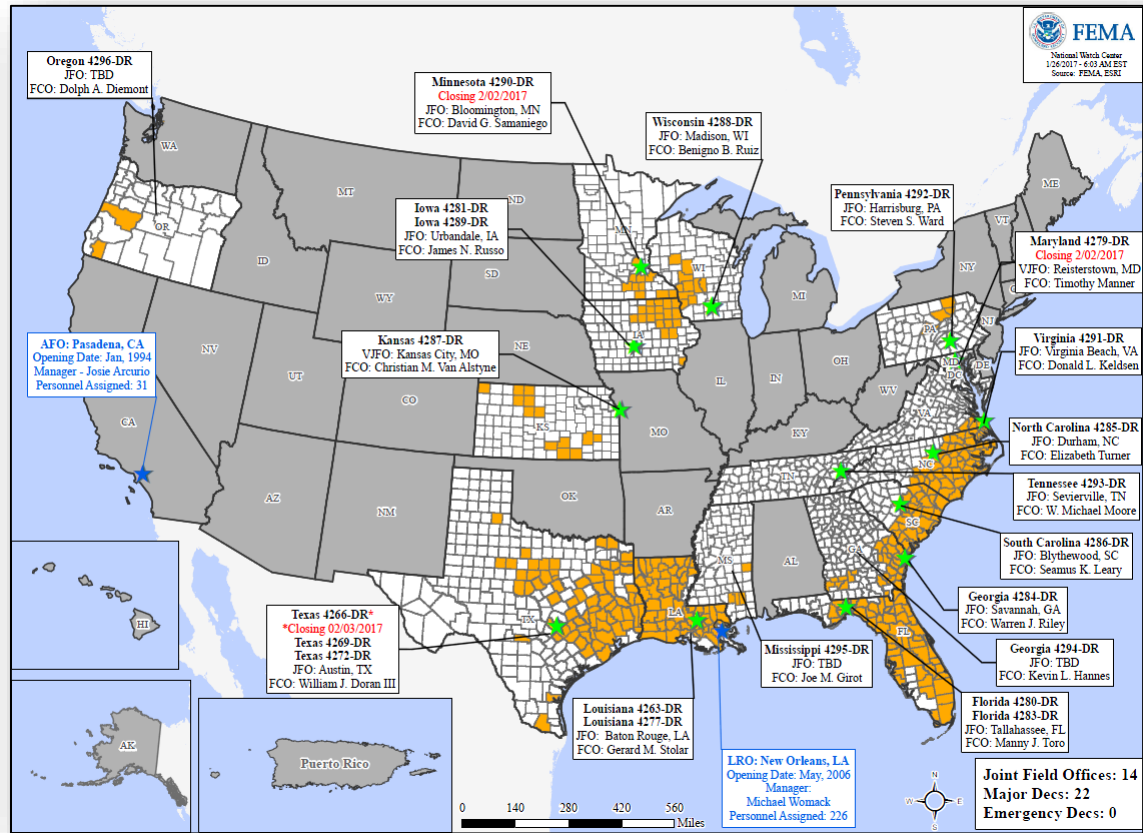

Readiness – Deployable Teams and Assets



FEMA

Resource	Status	Total	FMC Available		Partially Available	Not Available	Detailed, Deployed, Activated	Comments	Rating Criteria																				
National IMAT		3	1	33%	0	0	2	East-2 to LA (DR-4277) West to Region IV	Green: >3 Teams Available Yellow: 1 - 2 Teams Available Red: 0 Teams Available <i>N-IMAT red if 50% of Section Chiefs or Team Leader unavailable for deployment</i>																				
Regional IMAT		13	9	69%	0	1	3	Region III Reconstituting Deployed: Region IV-2 to MS (DR-4295) Region V to MN (DR-4290) Region VI-1 to TN (DR-4293)	Green > 6 Teams Available Yellow: 4 - 6 Teams Available Red: 0 - 4 Teams Available <i>R-IMAT also red if TL or Ops / Log Chief is unavailable & has no qualified replacement</i>																				
FCO		37	6	16%	0	6	25		OCD Readiness <table><tr><td>FCO</td><td>Green</td><td>Yellow</td><td>Red</td></tr><tr><td>Type 1</td><td>3+</td><td>2</td><td>1</td></tr><tr><td>Type 2</td><td>4+</td><td>3</td><td>2</td></tr><tr><td>Type 3</td><td>4+</td><td>3</td><td>2</td></tr><tr><td>FDRC</td><td>3</td><td>2</td><td>1</td></tr></table>	FCO	Green	Yellow	Red	Type 1	3+	2	1	Type 2	4+	3	2	Type 3	4+	3	2	FDRC	3	2	1
FCO	Green	Yellow	Red																										
Type 1	3+	2	1																										
Type 2	4+	3	2																										
Type 3	4+	3	2																										
FDRC	3	2	1																										
FDRC		11	4	36%	0	3	4																						
US&R		28	28	100%	0	0	0	IST White Team, TN-TF1 & OH-TF1 released from Alert status	Green: >66% Available Yellow: 33% - 66% Available Red: <33% Available																				
MERS		36*	29	81%	0	6	1	Thomasville MERS in support of Region IV for MS	Green: >66% Available Yellow: 33% - 66% Available Red: <33% Available																				

Readiness – National and Regional Teams



FEMA

Resource	Status	Total	FMC Available		Partially Available	Not Available	Status	Comments	Rating Criteria
NWC		5	5	100%	0	0	Not Activated		<ul style="list-style-type: none"> • Green = FMC • Yellow = PMC • Red = NMC
NRCC		2	2	100%	0	0	Not Activated		
HLT		1	1	100%	0	0	Not Activated		
RRCCs		10	10	100%	0	0	Not Activated		
RWCs/MOCs		10	10	100%	0	0	Not Activated	Region IV returned to Watch / Steady State	

Common Operating Picture

FEMA-4290-DR-MN

Declared: PA-11/02/2016; IA-11/29/2016

Incident Period: 09/21/2016 to 09/24/2016

01/26/2017 (Day 85-PA, 58-IA)

Overview

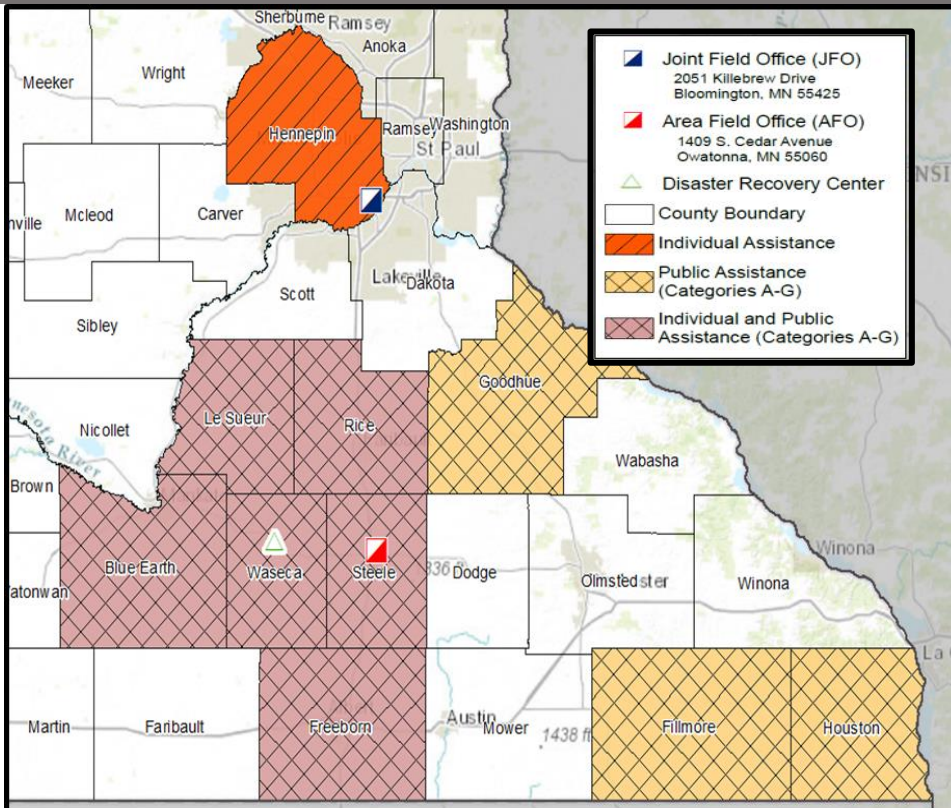

FEMA-4290-DR-MN	
Date	Event
09/21-09/22 2016	Minnesota received more than 10 inches of rain with Waseca County receiving over 14 inches in a 24-hour period.
09/23-09/24 2016	The vast amount of water in a short period of time overwhelmed roadways, storm drains, sanitary sewers, lift stations, wells and residential sump pumps. The water flowed into hundreds of homes, businesses and public facilities.
10/11-10/14 2016	Joint Preliminary Damage Assessments (PDAs) were conducted
11/02/2016	President approved a Major Disaster Declaration providing Public Assistance (PA), Categories A-G, for 9 counties and the Hazard Mitigation Grant Program statewide.
11/03/2016	Individual Assistance (IA) was denied for all 4 requested counties.
11/16/2016	Subsequent Preliminary Damage Assessments (PDAs) were conducted and the State submitted an appeal for IA for 7 counties.
11/29/2016	The State's appeal was approved providing IA for 7 counties

Common Operating Picture

FEMA-4290-DR-MN

Declared: PA-11/02/2016; IA-11/29/2016

Incident Period: 09/21/2016 to 09/24/2016

01/26/2017 (Day 85-PA, 58-IA)

Lines of Effort

- Encouraged registration for disaster aid with a robust messaging campaign
- Mobilized 35 Disaster Survivor Assistance specialists to affected neighborhoods and 75 Individual Assistance specialists to staff Disaster Recovery Centers and the Joint Field Office.
- Activated Disaster Recovery Centers in 6 designated counties; staff also included the Small Business Administration (SBA)
- Conducted face-to-face outreach to 3,886 survivors for on-the-spot registrations and application status updates

Common Operating Picture

FEMA-4290-DR-MN

Declared: PA-11/02/2016; IA-11/29/2016

Incident Period: 09/21/2016 to 09/24/2016

01/26/2017 (Day 85-PA, 58-IA)

Individual Assistance (as of 01/25/2017)

IA Summary (deadline is 1/30/2017)

Total Registrations (Designated Counties)	1,296	IHP Eligibility Rate (source: NPSC)	52%
Individuals and Households Program (IHP)		Housing Assistance (HA)	
Total Approved for IHP	596	Total Approved for HA	553
IHP Amount Disbursed	\$2,280,378	HA Disbursed	\$2,118,318
Max Awards		Other Needs Assistance (ONA)	
Max Awards Total	0	Total Approved for ONA	190
Max Awards Disbursed	\$0	ONA Disbursed	\$162,060
Inspections Completed = 1,138 (97%) Average Awards: HA \$3,804 ONA \$849			

Weekly Registrations

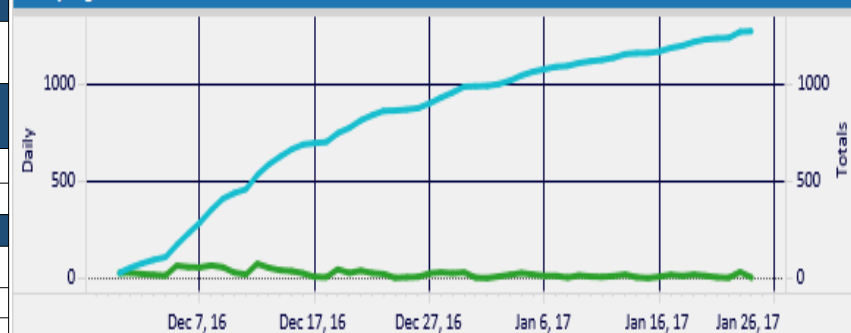

SBA Loans as of 1/25/2017

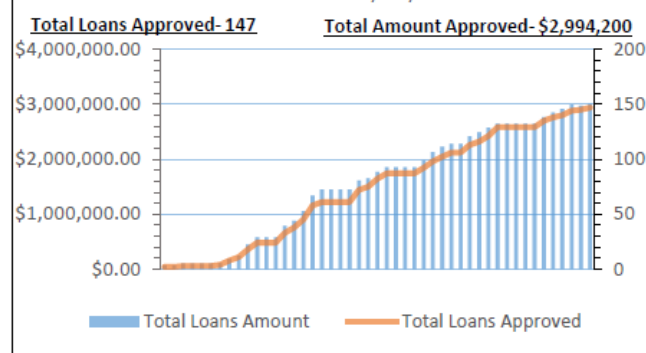

Disaster Recovery Centers

DRC #1	DRC #2	DRC #3
Waseca	Steele	Blue Earth
707	46	100
DRC #4	DRC #5	DRC #6
Le Sueur	Freeborn	Hennepin
34	251	49
Total Visits: 1,187		

DSA Summary

Total Current Deployed Staff: 2
Peak Deployed Staff: 35

Survivor Interactions	2168
Survivor Registrations	64
Whole Community Referrals	96
Case Updates	38
Private Sector Visits	218

Common Operating Picture

FEMA-4290-DR-MN

Declared: PA-11/02/2016; IA-11/29/2016

Incident Period: 09/21/2016 to 09/24/2016

01/26/2017 (Day 85-PA, 58-IA)

RPA deadline was 12/2/2016

Public Assistance (as of 01/25/2017)

Projected Project Worksheets (PWs)	
Total PWs Projected	257
Total PWs Received (38%)	97
Large PWs Projected	14
Small PWs Projected	243
Total PWs In EMMIE (32%)	82
Total PWs Obligated (18%)	46

Requests for Public Assistance (RPAs)	
Total RPAs Received	146
Eligible RPAs	144
RPAs Pending Review	0
RPAs Withdrawn/ Ineligible	3/2
RPAs Pending Review (Per State Review)	0
Kick-Off Meetings Completed	145
Kick-Off Meetings to be Completed	0
Exit Briefings Completed	37

Financial Data	
Current Estimate	\$11,488,768.78
Total PWs in EMMIE (100%)	\$2,062,494.80
Total PWs in EMMIE (75% Federal Share)	\$1,559,596.65
Total PWs Obligated (75% Federal Share)	\$791,624.52

PW Timeline Benchmarks

01/19 - 25% in EMMIE
 01/26 - 25% Obligated
 02/02 - 50% in EMMIE
 02/09 - 50% Obligated
 02/16 - 75% in EMMIE
 02/23 - 75% Obligated
 03/02 - 90% Obligated
 03/03 - 100% in EMMIE

Public Assistance Dollar Summary

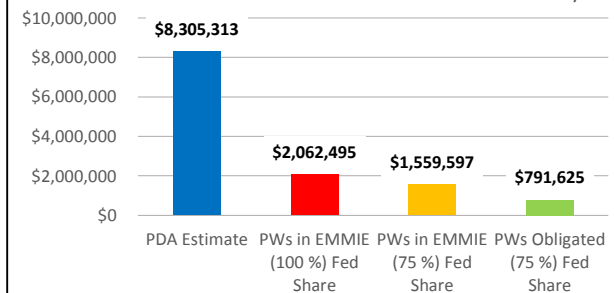

Project Worksheet Timeline

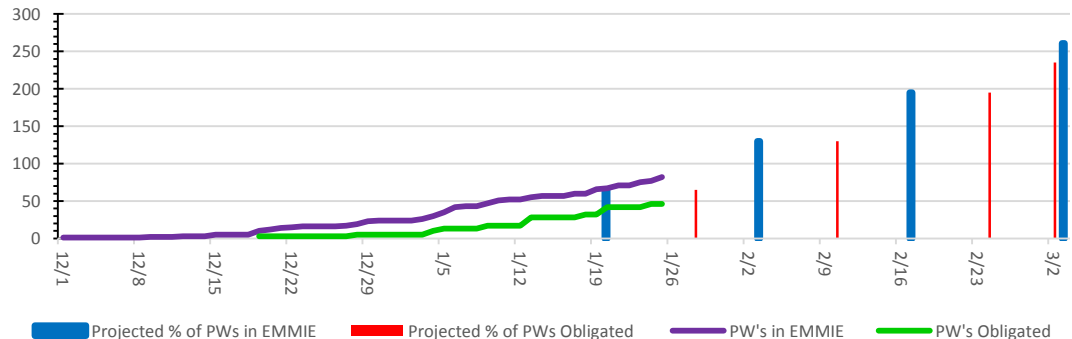

Common Operating Picture

FEMA-4290-DR-MN

Declared: PA-11/02/2016; IA-11/29/2016

Incident Period: 09/21/2016 to 09/24/2016

01/26/2017 (Day 85-PA, 58-IA)

Finance & Administration

Disaster Funds Allocated

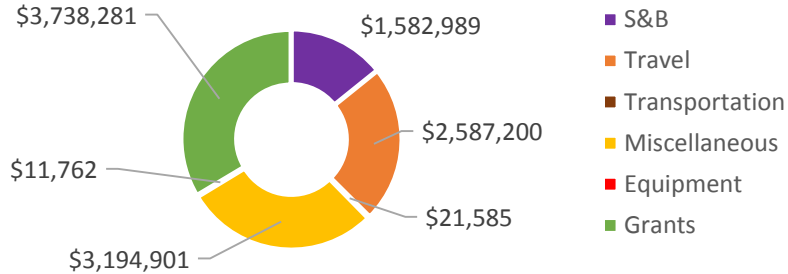

Workforce by Employee Type

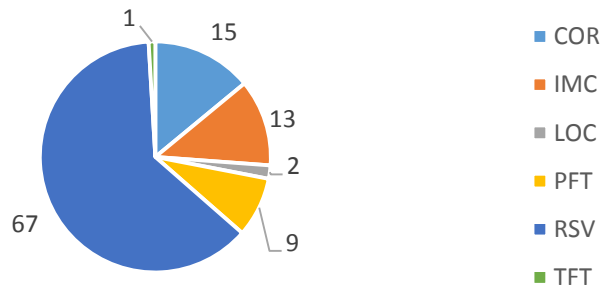

Staffing Pattern

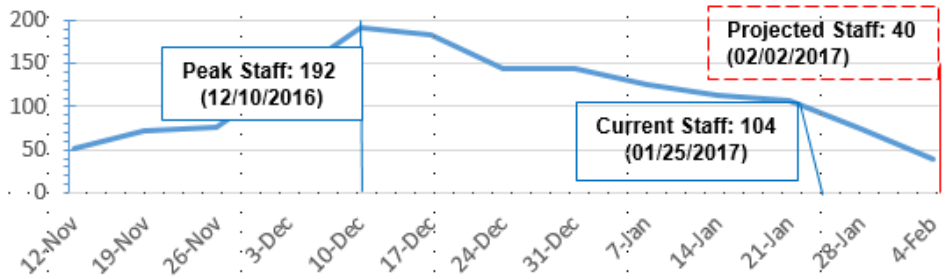

Peak Staffing By Program Total Staff- 192

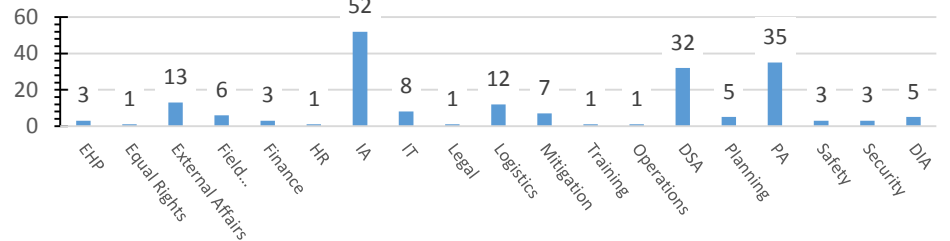

Common Operating Picture

FEMA-4290-DR-MN

Declared: PA-11/02/2016; IA-11/29/2016

Incident Period: 09/21/2016 to 09/24/2016

01/26/2017 (Day 85-PA, 58-IA)

Training and Qualifications

FQS Taskbook Endorsements		Training Statistics	
Total PTB Tasks Completed	1,671	Classes Delivered	37
Responders who Completed PTB Tasks	51	Trainings Attendance	622
Coach-Evaluators Endorsing Tasks	38	<i>DFTO Opened</i> 12/05/2016	<i>DFTO Closed</i> 01/27/2017
PTBs including endorsements which are now awarded, under review, or awaiting review.	4		

Coach Evaluator Status

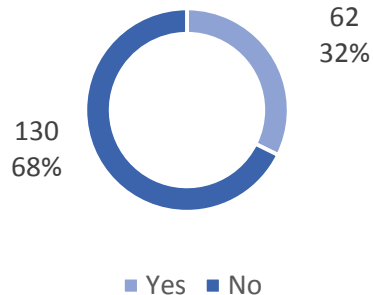

Deployment Proficiency

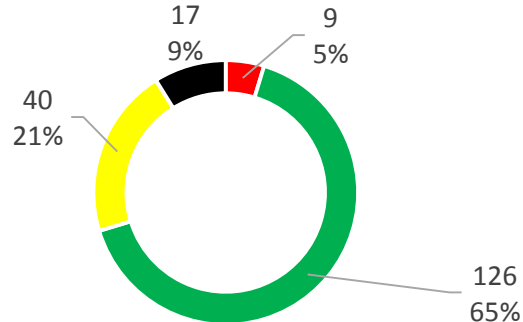

Peak Staffing: 192

- Candidate
- Qualified
- Trainee
- Unqualified

Common Operating Picture

FEMA-4290-DR-MN

Declared: PA-11/02/2016; IA-11/29/2016

Incident Period: 09/21/2016 to 09/24/2016

01/26/2017 (Day 85-PA, 58-IA)

Highlights

- Inspectors were deployed to the field within 24 hours of the declaration; the first inspection was completed on 12/01/2016
- The first survivor check was dispersed one day after the 11/29/2016 disaster declaration
- The average Housing Assistance award is \$3,804
- Call-out Program overturned 129 cases
- Staffing challenges
- The JFO will transition to a Processing Center on 02/02/2017



FEMA

FEMA's mission is to support our citizens and first responders to ensure that as a nation we work together to build, sustain, and improve our capability to prepare for, protect against, respond to, recover from, and mitigate all hazards.