

The Disaster Center is dedicated to the idea that disaster mitigation is cost effective and individuals pursuing their own interest are the greatest potential force for disaster reduction.

Please consider making a small donation to the Disaster Center



When disaster mitigation is cost effective, we are on the road to bringing disasters to an end.



FEMA

Daily Operations Briefing

Thursday, February 4, 2016

8:30 a.m. EST

Significant Activity: February 3-4



Significant Events: None

Significant Weather:

- Flash Flooding – Lower Mid-Atlantic coast
- Heavy Snow – Northeast
- Snow – Northern Intermountain/Central Great Basin to the Northeast/Upper Central Appalachians/Mid-Atlantic
- Rain/thunderstorms – Eastern Gulf Coast, Southeast, Lower Southern Appalachians & Mid-Atlantic
- Rain/snow – Pacific Northwest, Northern Intermountain, Upper Southern/Lower Central Appalachians, Mid-Atlantic & Northeast
- Red Flag Warnings / Critical/Elevated Fire Weather Areas – none
- Space Weather: Past 24 hours – none; next 24 hours – none

Earthquake Activity: No significant activity

Declaration Activity:

- Oklahoma: Amendment No. 1 for FEMA-4247-DR adds 3 counties for Public Assistance

National Weather Forecast

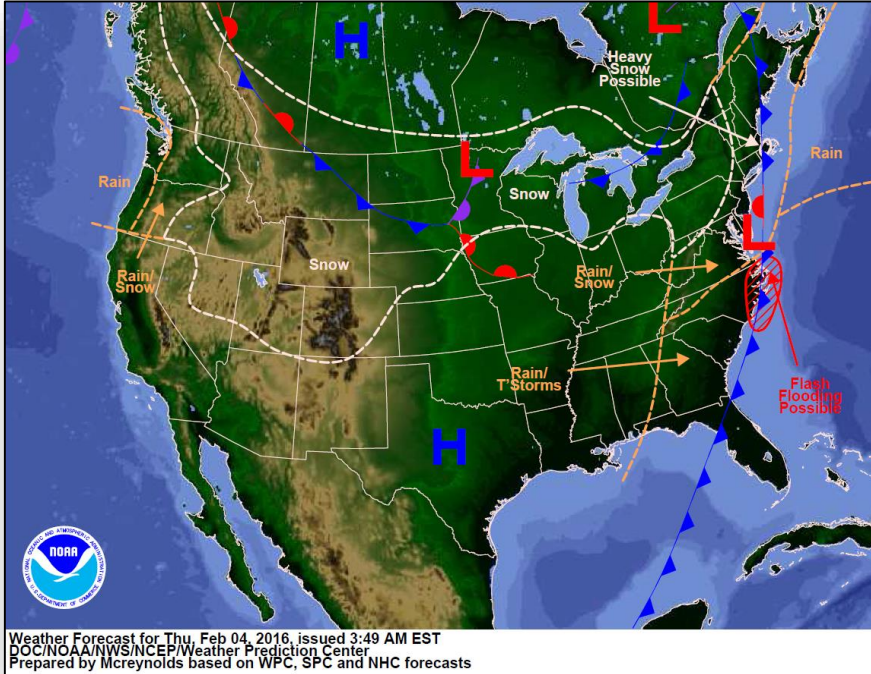

Today

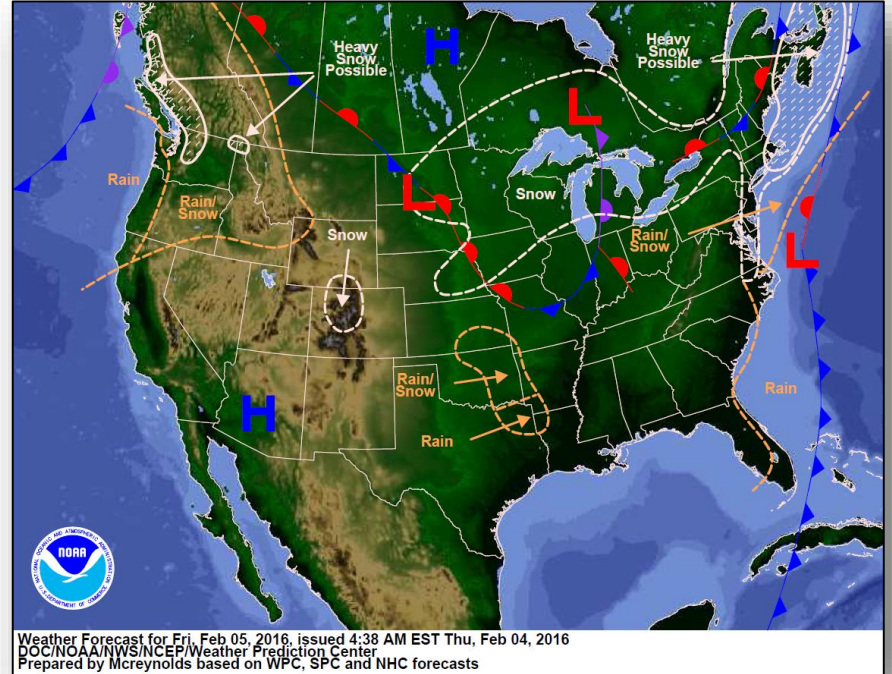

Tomorrow

Active Watches/Warnings

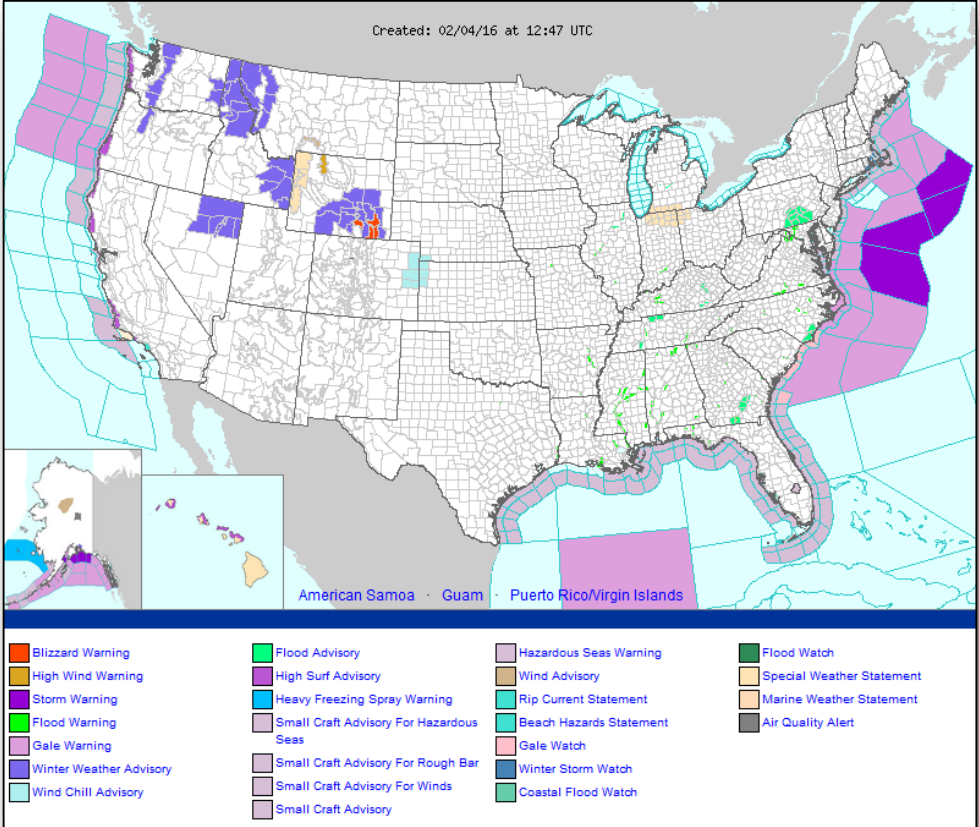

Precipitation Forecast, 1-3 Day



FEMA

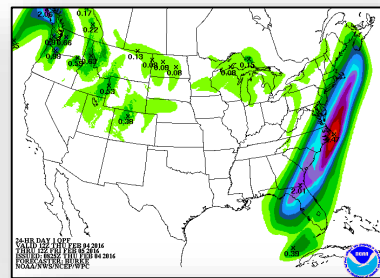
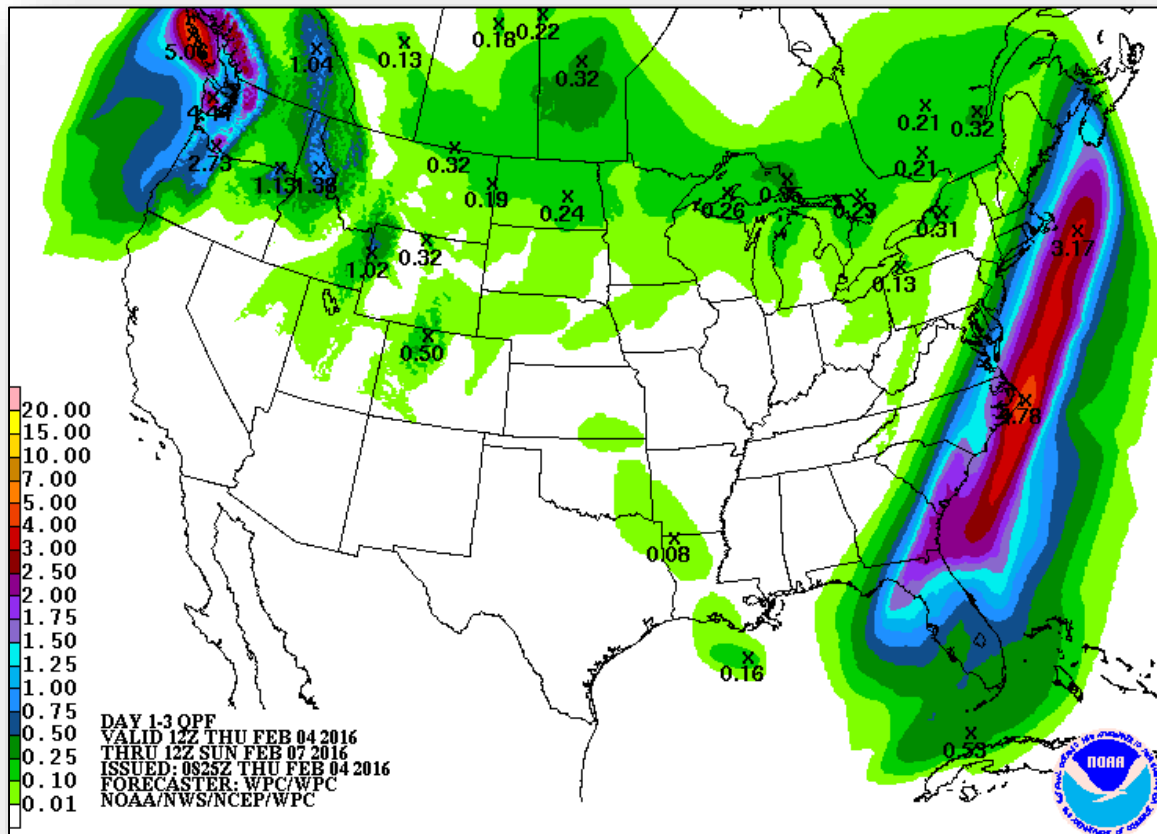

Day 1

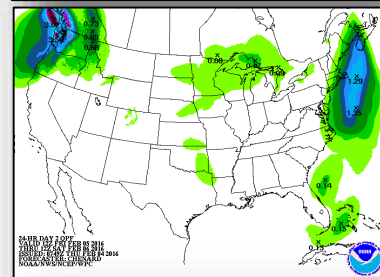

Day 2

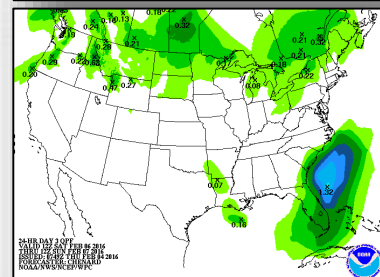

Day 3

Hazard Outlook February 6-10



FEMA

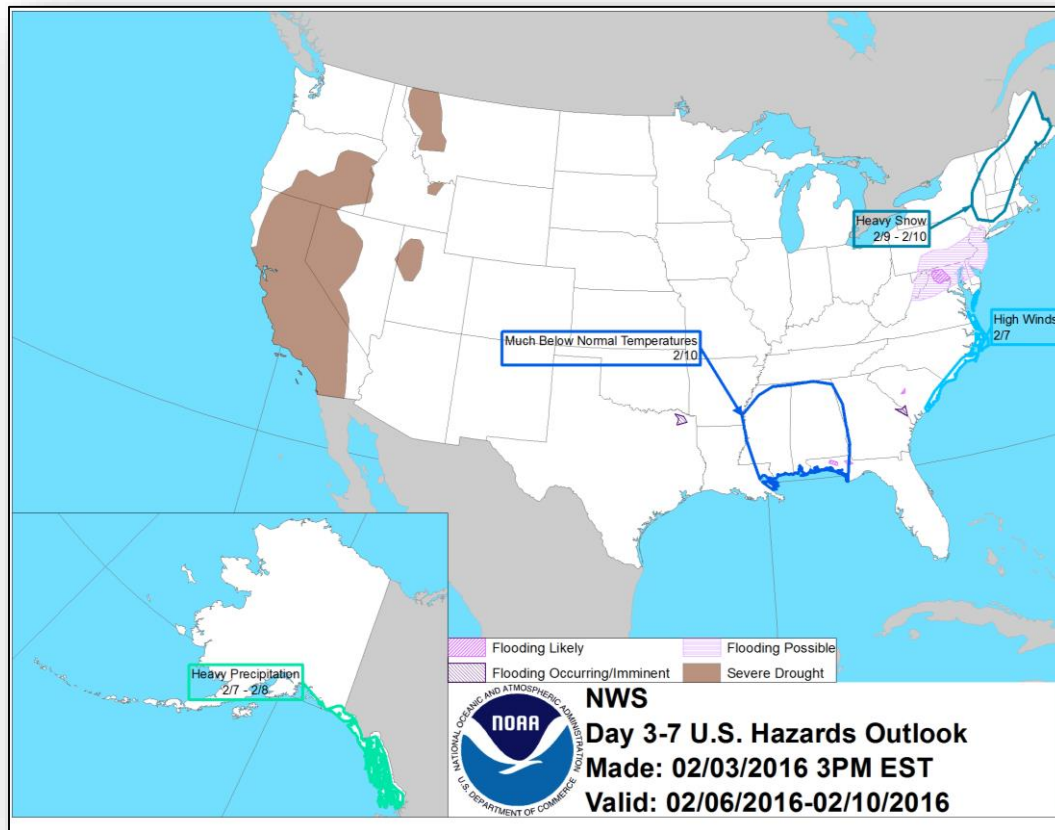

Space Weather

| | Past 24 Hours | Current | Next 24 Hours |
|------------------------|---------------|---------|---------------|
| Space Weather Activity | None | None | None |
| Geomagnetic Storms | None | None | None |
| Solar Radiation Storms | None | None | None |
| Radio Blackouts | None | None | None |

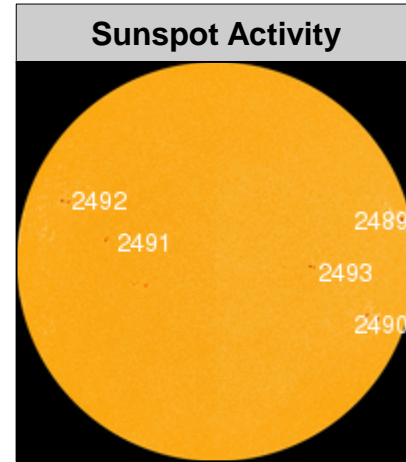
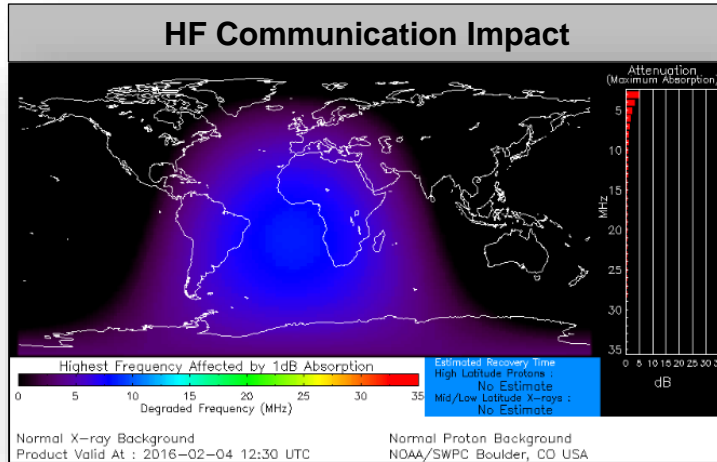

Disaster Requests & Declarations



| Declaration Requests in Process | | Requests APPROVED (since last report) | Requests DENIED (since last report) |
|---|-----------------------|--|--|
| 6 | Date Requested | 0 | 0 |
| LA – EM Severe Storms and Flooding | January 8, 2016 | | |
| TX – DR Severe Winter Storms, Tornadoes, Straight-line Winds, Winter Storms, and Flooding | January 26, 2016 | | |
| AR – DR Severe Storms, Tornadoes, Straight-line Winds, and Flooding | January 26, 2016 | | |
| OK – DR Severe Winter Storms and Flooding | January 29, 2016 | | |
| DC – DR Snowstorm | January 29, 2016 | | |
| AK – DR Winter Storm | February 1, 2016 | | |

Disaster Amendments



| Amendment | Effective Date | Action |
|------------------------------------|------------------|---|
| Amendment No. 1 FEMA-4247-DR-OK | February 3, 2016 | Adds three counties for Public Assistance |

Open Field Offices as of February 4

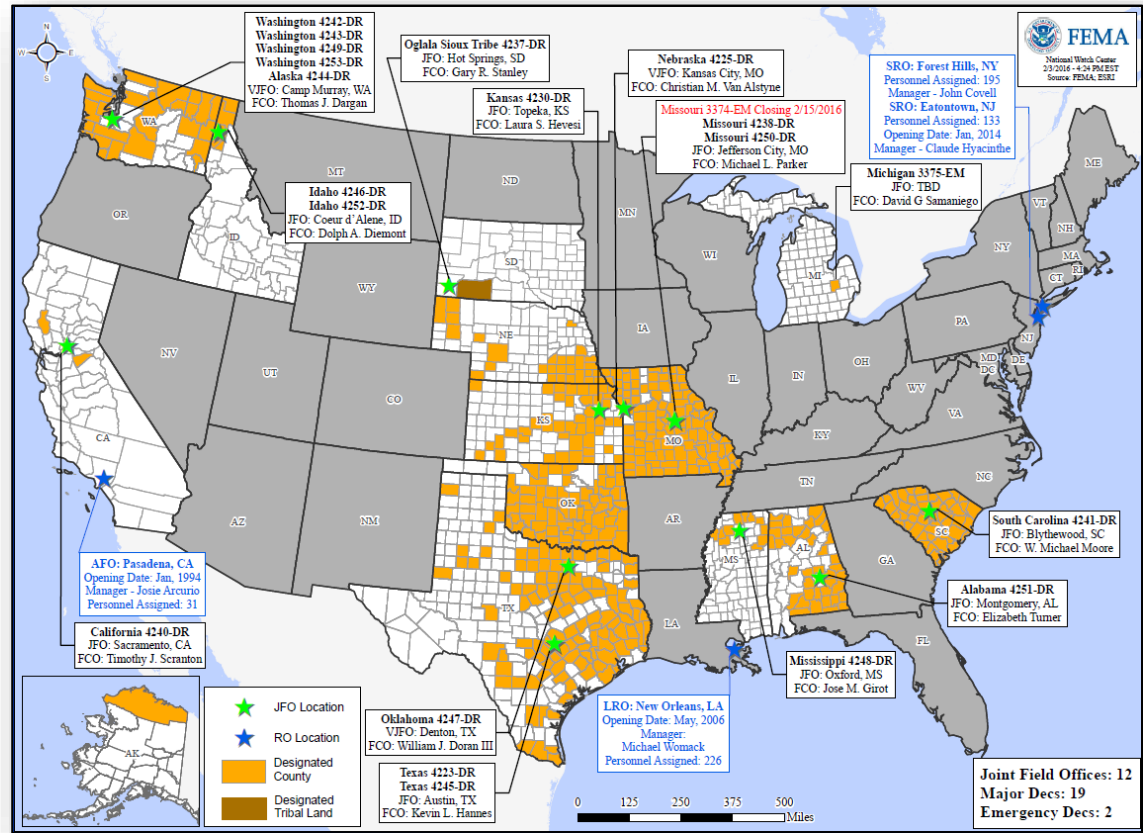

Joint Preliminary Damage Assessments



| Region | State / Location | Event | IA/PA | Number of Counties | | Start – End |
|--------|------------------|--|-------|--------------------|----------|-------------|
| | | | | Requested | Complete | |
| II | NJ | Snowstorm January 22-23, 2016 | IA | 3 | 1 | 2/2 – TBD |
| | | | PA | 17 | 1 | 2/2 – TBD |
| III | DC | Severe Winter Storm/Snowstorm January 22-23, 2016 | PA | 1 | 0 | 2/2 – TBD |
| | MD | Severe Winter Storm/Snowstorm January 22-23, 2016 | PA | 24 | 0 | 2/2 – TBD |
| IV | GA | Severe Weather & Flooding December 23, 2015 – continuing | PA | 40 | 29 | 1/20 – TBD |
| V | IL | Severe Storms & Flooding December 23, 2015 - January 13, 2016 | IA | 10 | 0 | 2/4 – TBD |
| | | | PA | 19 | 10 | 2/1 – TBD |
| VI | AR | Severe Storms & Flooding December 26, 2015 – continuing | IA | 19 | 19 | 1/11 – 1/21 |
| | | | PA | 41 | 40 | 1/6 – TBD |
| | NM | Winter Storms December 26-27, 2015 | PA | 6 | 0 | 1/29 – TBD |

FEMA Readiness – Deployable Teams /Assets



| Deployable Teams/Assets | | | | | | | | | |
|-------------------------|--------|-------|---------------|------|---------------------|---------------|-------------------------------|--|---|
| Resource | Status | Total | FMC Available | | Partially Available | Not Available | Detailed, Deployed, Activated | Comments | Rating Criterion |
| FCO | | 39 | 21 | 54% | 0 | 3 | 15 | Only 2 Type 1 FCOs available | OFDC Readiness: FCO Green Yellow Red Type 1 3+ 2 1 Type 2 4+ 3 2 Type 3 4 3 2 |
| FDRC | | 8 | 3 | 38% | 0 | 0 | 5 | | FDRC 3 2 1 |
| US&R | | 28 | 27 | 96% | 0 | 1 | 0 | | <ul style="list-style-type: none"> Green = Available/FMC Yellow = Available/PMC Red = Out-of-Service Blue = Assigned/Deployed |
| National IMAT | | 3 | 3 | 100% | 0 | 0 | 0 | Elements of IMAT East-1 Deployed to HHS SOC DC | <ul style="list-style-type: none"> Green: 3 avail Yellow: 1-2 avail Red: 0 avail (<i>Individual N-IMAT red if 50% of Section Chiefs and/or Team Leader is unavailable for deployment.</i>) |
| Regional IMAT | | 13 | 7 | 54% | 0 | 0 | 6 | <p>Deployed: RIV (Team 1) Deployed to AL RIV (Team 2) Deployed to MS RV (Team 1) Deployed to MI RVI (Team 2) Deployed to TX RVII Deployed to MO RX Deployed to WA</p> <p>Available to re-deploy if needed: RVIII Deployed to OST, SD</p> | <ul style="list-style-type: none"> Green: 7 or more avail Yellow: 4 - 6 teams available Red: > 8 teams deployed/unavailable <p><i>R-IMAT also red if TL Ops/Log Chief is unavailable & has no qualified replacement</i></p> |
| MERS Teams | | 18 | 16 | 89% | 0 | 0 | 2 | <p>1 Team Deployed to AL 1 Team Deployed to CA</p> | <ul style="list-style-type: none"> Green = >66% available Yellow = 33% to 66% available Red = <33% available |

FEMA Readiness – National/Regional Teams



| National/Regional Teams | | | | | | | | | |
|-------------------------|--------|-------|---------------|------|---------------------|---------------|---------------|---|--|
| Resource | Status | Total | FMC Available | | Partially Available | Not Available | Status | Comments | Rating Criterion |
| NWC | | 5 | 5 | 100% | 0 | 0 | Not Activated | | <ul style="list-style-type: none"> • Green = FMC • Yellow = PMC • Red = NMC |
| NRCC | | 2 | 344 | 89% | 0 | 44 | Not Activated | | |
| HLT | | 1 | N/A | N/A | 0 | 0 | Not Activated | | |
| DEST | | | | | | | Not Activated | | |
| RRCCs | | 10 | 10 | 100% | 0 | 0 | Not Activated | | |
| RWCs/MOCs | | 10 | 10 | 100% | 0 | 0 | Activated | Region IX RWC at Enhanced Watch (Jan 30 – Feb 7 for Super Bowl) | |

Common Operating Picture

FEMA-4230-DR-KS

Declared: 07/20/2015 Incident Period: 05/4/2015 to 06/21/2015

02/04/2016

County Designations



FEMA

COUNTY DESIGNATIONS as of August 31, 2015

FEMA-4230-DR-KS

Severe Storms, Tornadoes, Straight-line Winds, and Flooding

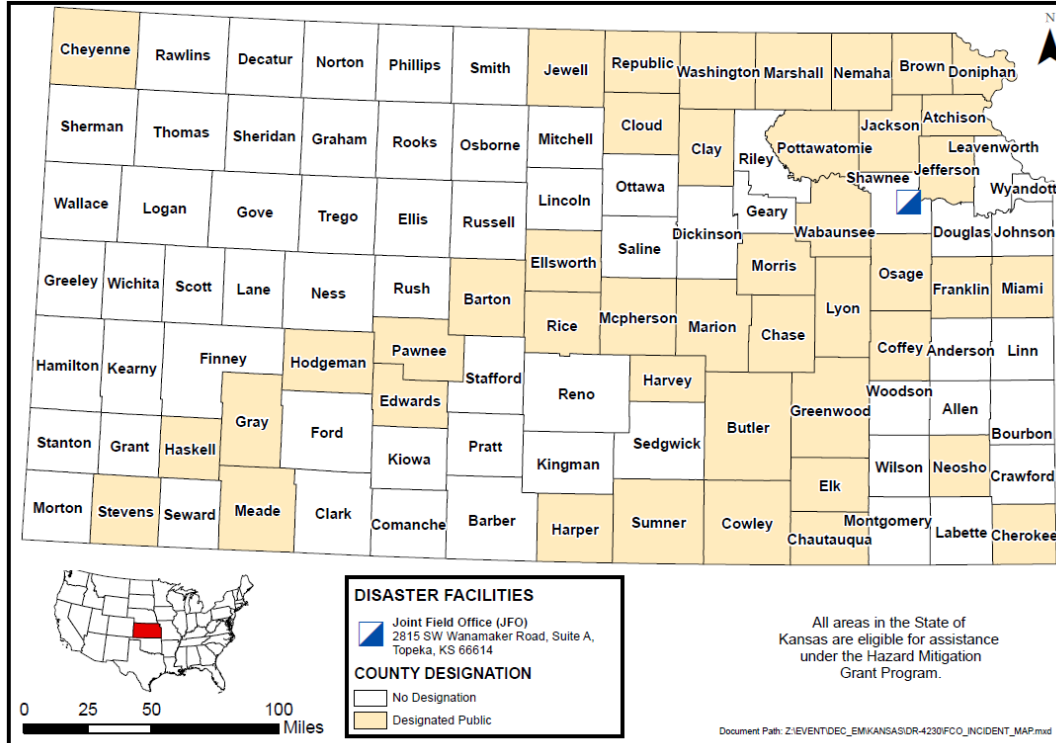

Common Operating Picture

FEMA-4230-DR-KS

Declared: 07/20/2015 Incident Period: 05/4/2015 to 06/21/2015

02/04/2016

Priorities

State / FEMA Priorities

- Produce quality work upfront to reduce challenges at closeout
- Train and resource field staff to ensure mission success

Common Operating Picture

FEMA-4230-DR-KS

Declared: 07/20/2015 Incident Period: 05/4/2015 to 06/21/2015

02/04/2016

Public Assistance (as of COB 02/02/2016)

| Request for Public Assistance | |
|--|--------------|
| Total RPAs Received | 264 |
| Total Eligible RPAs | 247 |
| Total Ineligible RPAs | 2 |
| Total RPAs Pending Review | 0 |
| Kick-Off Meetings to be Completed | 262 |
| Kick-Off Meetings Completed | 262 |
| Project Worksheets | |
| Projected | 445 |
| PWs Entered | 171 |
| PWs Obligated | 111 |
| 406 Mitigation | |
| PWs with 406 Mit Proposal | 9 |
| Total \$\$ 406 Mit Proposal | \$12,097 |
| Dollar Amounts | |
| Total Estimate | \$22,691,415 |
| Total PWs in EMMIE 100% | \$6,243,993 |
| Total PWs in EMMIE (75% Fed Share) | \$4,682,994 |
| Total Obligated 75% Fed Share | \$2,735,995 |
| Applicants | |
| Applicants Open | 178 |
| Applicants Complete/Ineligible/Withdrawn | 86 |

| Estimates | | |
|---------------|---------|---------------------|
| CAT | Percent | Dollars |
| A | 9.66% | \$1,651,687 |
| B | 4.26% | \$376,278 |
| C | 73.70% | \$18,174,998 |
| D | 0.44% | \$270,000 |
| E | 4.49% | \$791,186 |
| F | 4.04% | \$973,715 |
| G | 3.14% | \$453,548 |
| TOTALS | | \$22,691,415 |

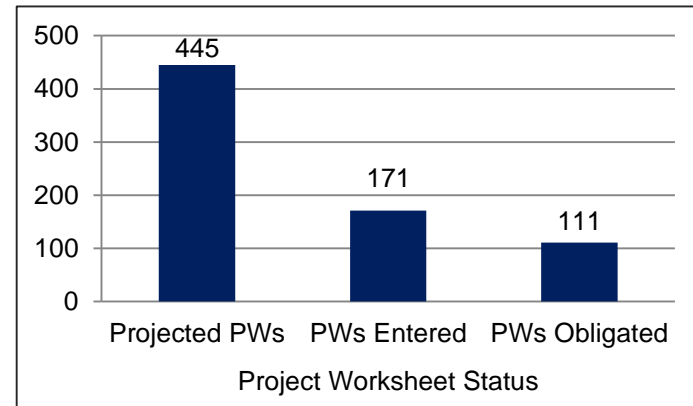
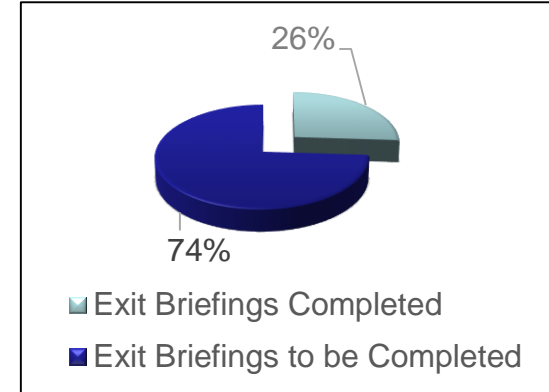

Common Operating Picture

FEMA-4230-DR-KS

Declared: 07/20/2015 Incident Period: 05/4/2015 to 06/21/2015

02/04/2016

Finance & Staffing (as of COB 02/03/2016)

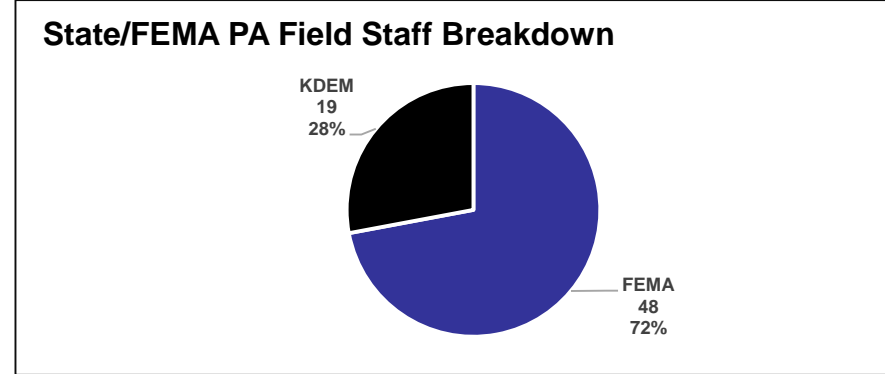
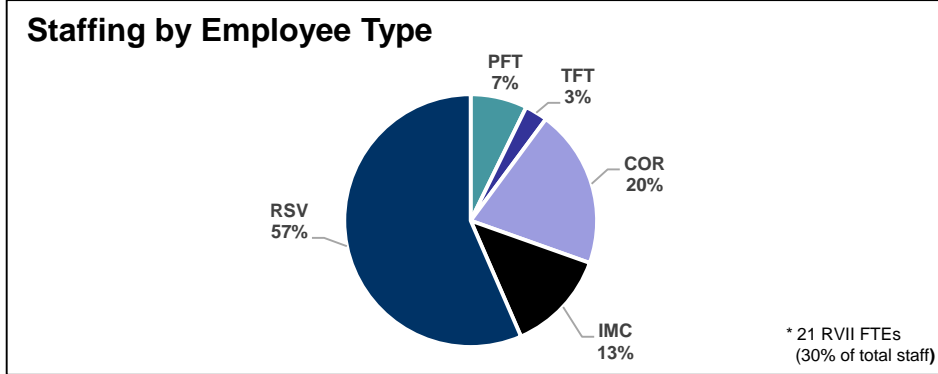
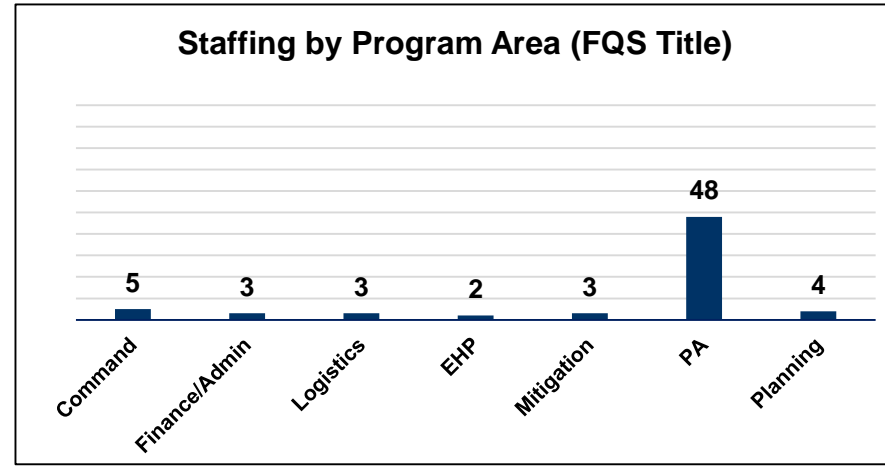
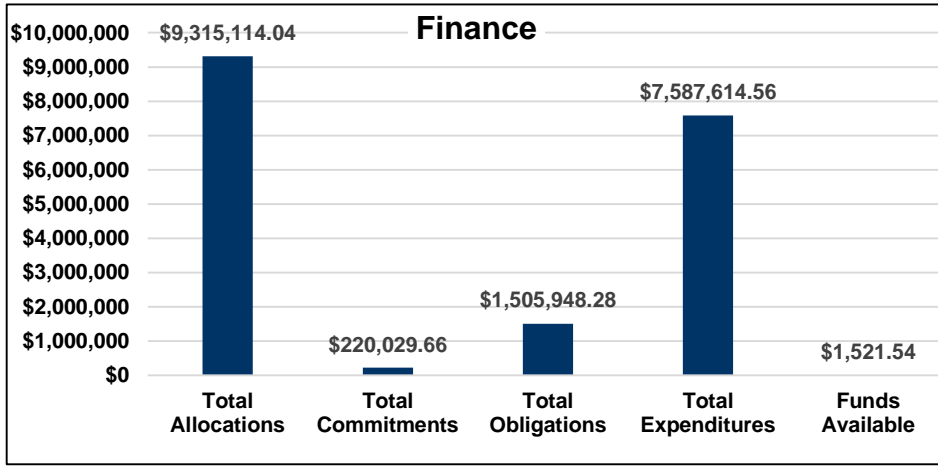

Common Operating Picture

FEMA-4230-DR-KS

Declared: 07/20/2015 Incident Period: 05/4/2015 to 06/21/2015

02/04/2016

Qualifications & Training (as of COB 02/03/2016)

FQS Breakdown

| | # Deployed | # Qualified | # Trainees/Candidates |
|----------------------|------------|-------------|-----------------------|
| Regional FTEs | 21 | 9 | 12 |
| IM COREs | 9 | 6 | 3 |
| Reservists | 38 | 19 | 19 |

COACH / EVALUATORS

- 52 Coach / Evaluators on-site (7 Cadres)

TRAINING HIGHLIGHTS

- U.S. National Grid (USNG)
- FQS Coach / Evaluator

PUBLIC ASSISTANCE TRAINING

- PA Field Readiness Program
- Public Assistance Project Specialist (E0381)
- Public Assistance Crew Leader (E0382)
- Task Force Leader (E0380)

JFO Staff Total

| | | |
|-----------|----|-----|
| Qualified | 34 | 50% |
| Trainee | 34 | 50% |

PA Staff Total

| | | |
|-----------|----|-----|
| Qualified | 24 | 36% |
| Trainee | 24 | 36% |
| State | 19 | 28% |

Common Operating Picture

FEMA-4230-DR-KS

Declared: 07/20/2015 Incident Period: 05/4/2015 to 06/21/2015

02/04/2016

FCO Comments

Public Assistance Field Readiness Program

- Developed in 2 weeks by field staff
- 80 staff trained
 - 22 FEMA Public Assistance
 - 39 FEMA Non-Public Assistance (Logistics/Operations)
 - 19 State Reservists
- Trainee titles earned by 30 Non-Public Assistance staff after 90 days field experience

"Our hope is that this training concept, program, and process be elevated to FEMA Headquarters, and become a standard for any subsequent disasters, specifically those affecting the State of Kansas."

- Stanley L. Smith, SCO, FEMA-4230-DR-KS

'Purple Team' Concept

- State Reservists comprise one-third of Public Assistance field staff
- Each field team consists of both State and FEMA personnel
- 4 of 10 PA crews are led by State Reservists
- Reduced internal staffing requirements and created a true partnership with the State



FEMA

FEMA's mission is to support our citizens and first responders to ensure that as a nation we work together to build, sustain, and improve our capability to prepare for, protect against, respond to, recover from, and mitigate all hazards.