

The Disaster Center is dedicated to the idea that disaster mitigation is cost effective and individuals pursuing their own interest are the greatest potential force for disaster reduction.

Please consider making a small donation to the Disaster Center



When disaster mitigation is cost effective, we are on the road to bringing disasters to an end.



# **FEMA**

## **Daily Operations Briefing**

**Thursday, March 2, 2017**

**8:30 a.m. EST**

# Significant Activity – Mar 1-2



## **FEMA Daily Ops Brief for March 2, 2017**

### **Significant Events:**

- Severe Weather – Midwest to East Coast (Final)
- FEMA Region III Thunderbolt Exercise – ERG to COOP (one day only)

### **Significant Weather:**

- Heavy Snow – WA
- Snow – Pacific Northwest to Great Lakes,
- Elevated/Critical fire weather areas – TX, OK, KS, and NE
- Space Weather: Past 24 hours – Moderate with Geomagnetic storms reaching G2 have occurred; next 24 hours – Minor with G1 Geomagnetic Storms predicted

**Tropical Activity:** No activity affecting U.S. interests

**Earthquake Activity:** No significant activity

### **Declaration Activity:**

- Amendment No. 7 to FEMA-4277-DR-LA
- Major Disaster Declaration Request – Idaho

# Severe Weather – Eastern U.S. (Final)



**Summary:** Multiple tornado touchdowns, damaging straight-line winds and hail impacted the Midwest to the Mid-Atlantic February 28 – March 1. System continued to move east/northeast overnight with less severe activity. 26 preliminary tornadoes reported, the majority in rural areas with only minor damage with more significant impacts reported in IL, IN, and MO.

## Impacts

### Illinois:

- 2 fatalities and 10 injuries confirmed; 13 homes destroyed and dozens damaged, including a nursing home
- LaSalle (pop.112k) and Jackson (pop. 60k) counties sustained heavy damage; assessments are ongoing

### Missouri:

- 1 fatality and 10 injuries
- 25-30 homes damaged

### Indiana:

- No fatalities or injuries reported
- 12 homes destroyed, others with minor damage

## Response

- IL EOC remains at Partial Activation
- Impacted FEMA regional watches have returned to Normal Operations
- No requests for FEMA assistance; none anticipated

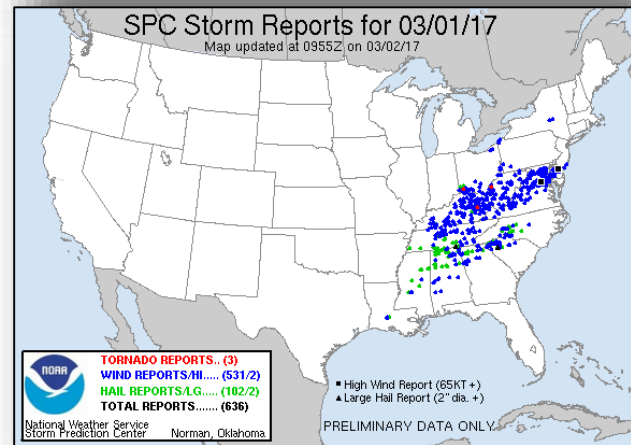
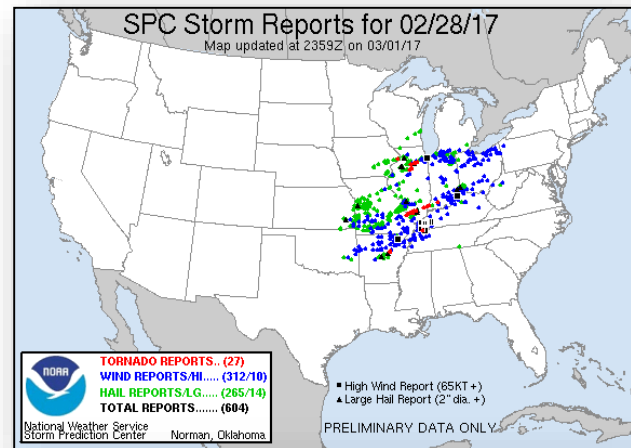

# National Weather Forecast



FEMA

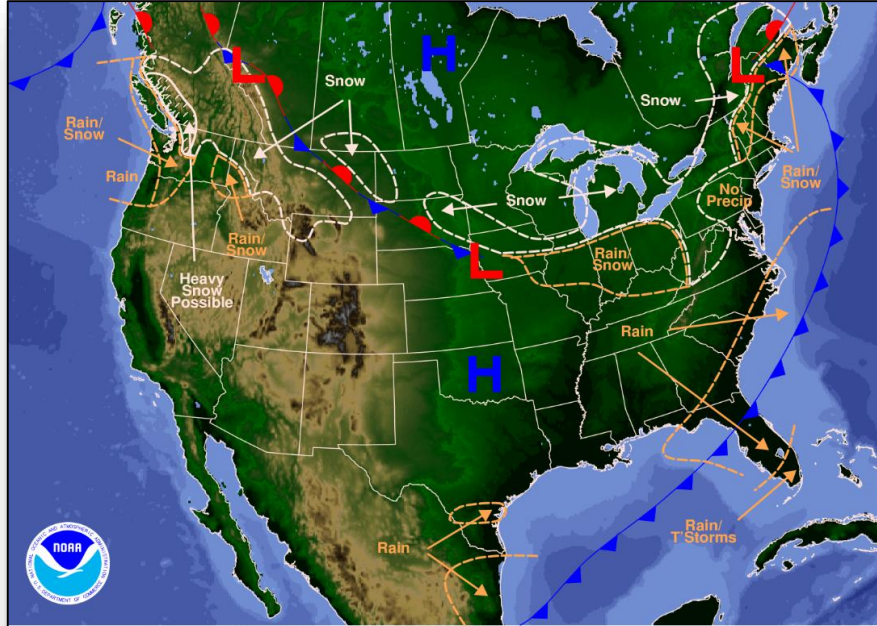

Weather Forecast for Thu, Mar 02, 2017, issued 3:46 AM EST  
DOC/NOAA/NWS/NCEP/Weather Prediction Center  
Prepared by McCreynolds based on WPC, SPC and NHC forecasts

*Today*

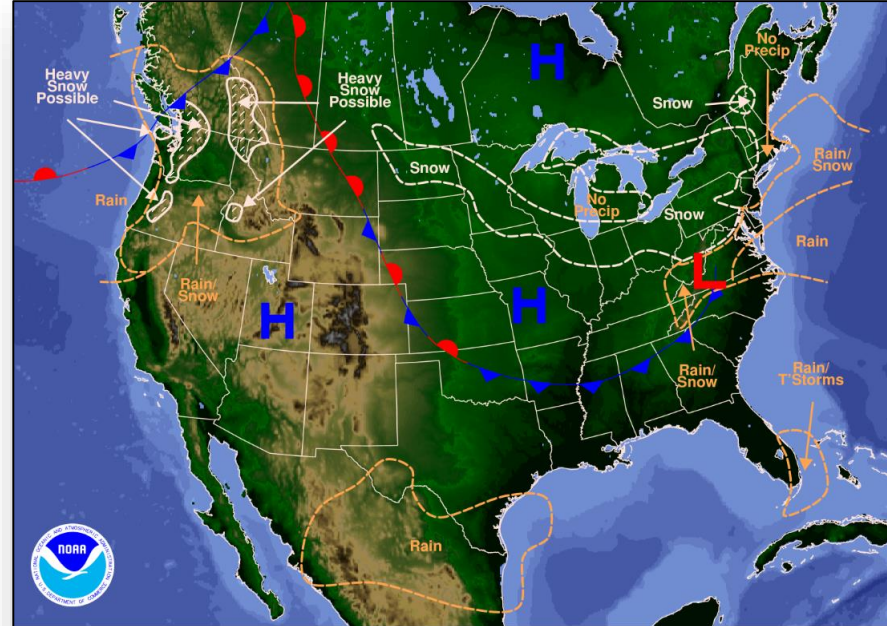

Weather Forecast for Fri, Mar 03, 2017, issued 4:08 AM EST Thu, Mar 02, 2017  
DOC/NOAA/NWS/NCEP/Weather Prediction Center  
Prepared by McCreynolds based on WPC, SPC and NHC forecasts

*Tomorrow*

# Precipitation Forecast – Days 1-3



FEMA

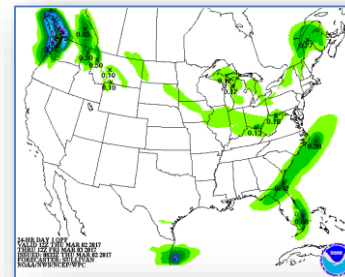
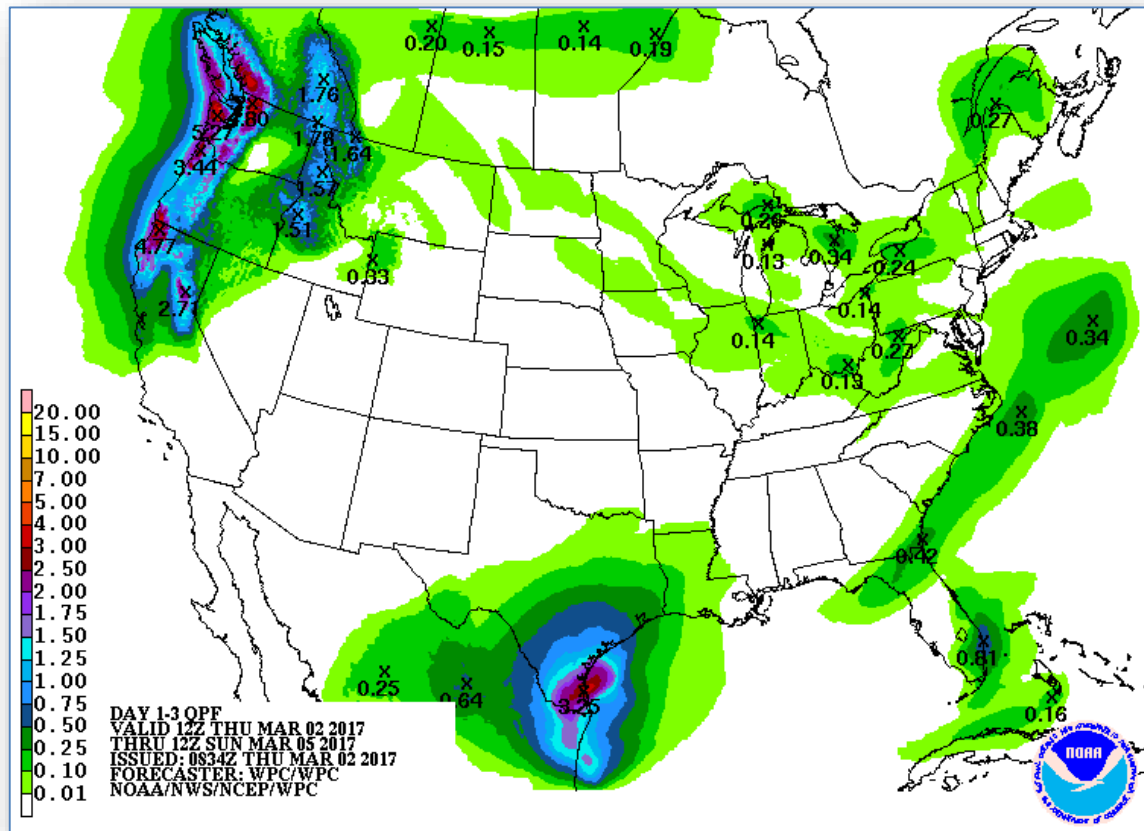

Day 1

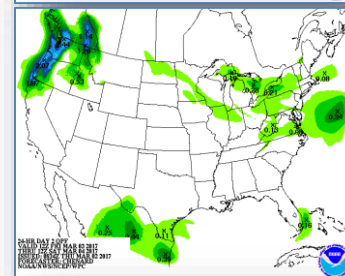

Day 2

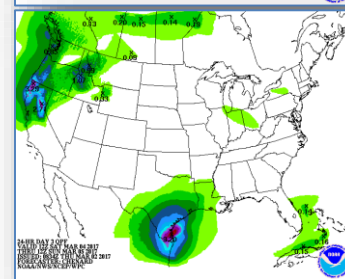

Day 3



# Fire Weather Outlook



FEMA

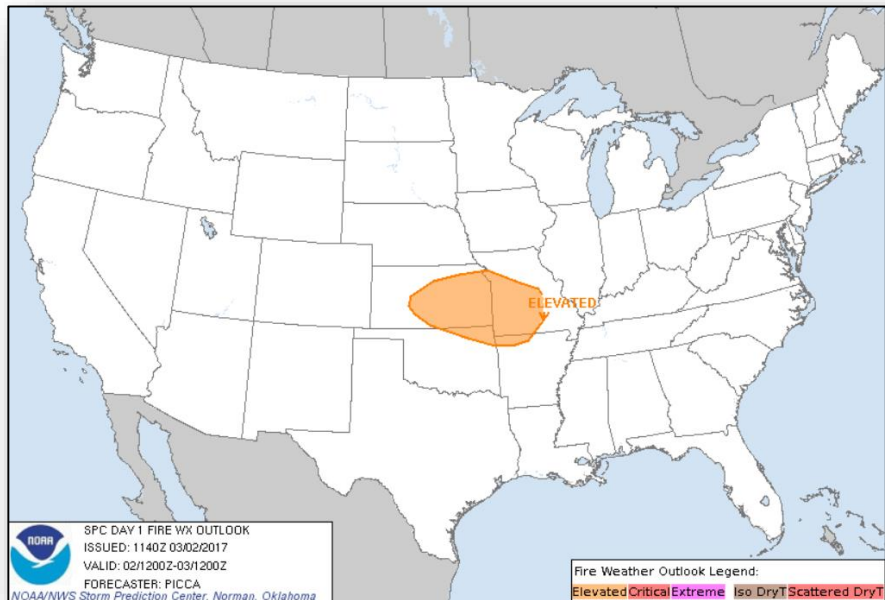

**Day 1**

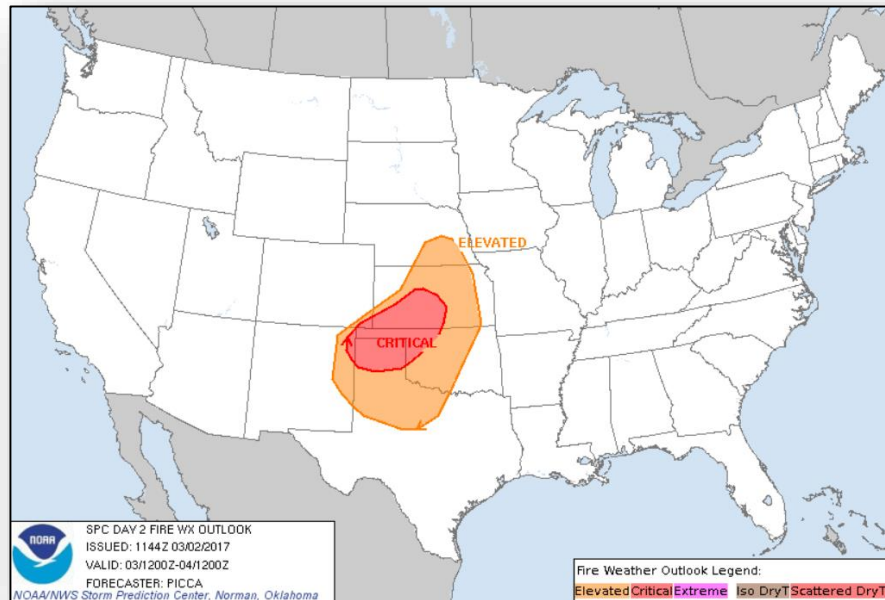

**Day 2**

# Hazards Outlook – Mar 4-8



FEMA

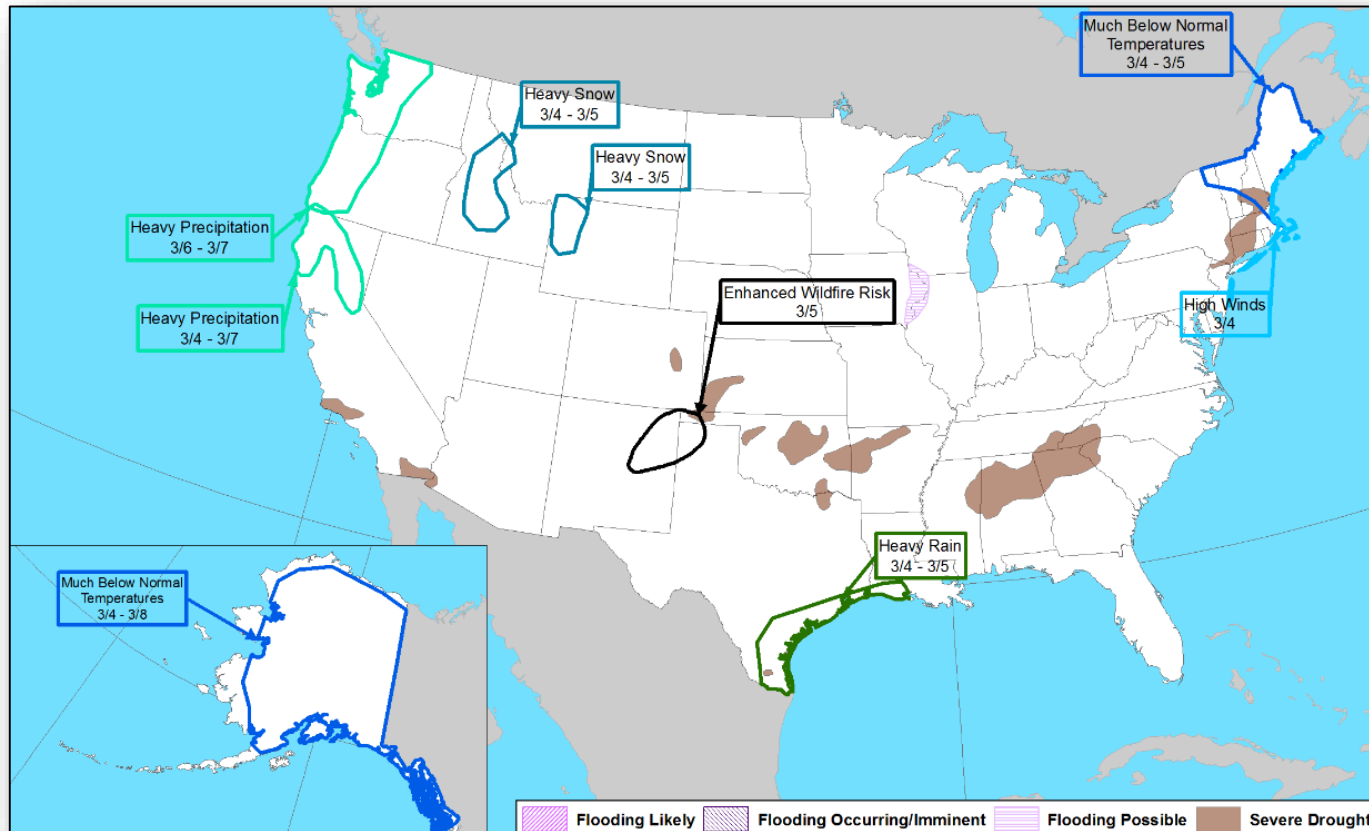



# Space Weather



FEMA

	Space Weather Activity	Geomagnetic Storms	Solar Radiation	Radio Blackouts
Past 24 Hours	Moderate	G2	None	None
Next 24 Hours	Minor	G1	None	None
For further information on NOAA Space Weather Scales refer to <a href="http://www.swpc.noaa.gov/noaa-scales-explanation">http://www.swpc.noaa.gov/noaa-scales-explanation</a>				

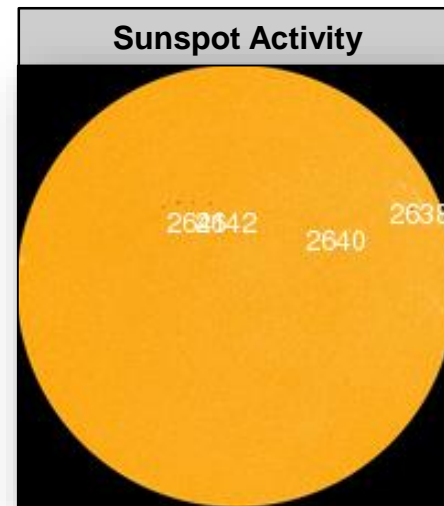
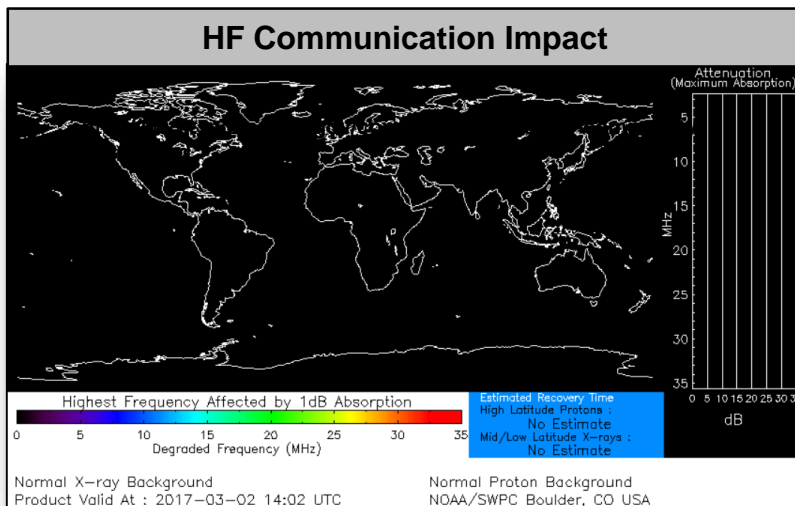

# Joint Preliminary Damage Assessments



FEMA

Region	State / Location	Event	IA/PA	Number of Counties		Start – End
				Requested	Completed	
VIII	Wyoming	Blizzard / High Winds February 6-7, 2017	IA	0	0	N/A
			PA	1	0	3/1 – TBD
X	Oregon	Severe Winter Weather January 8-20, 2017	IA	0	0	N/A
			PA	12	0	2/27 – TBD

# Declaration Request



FEMA

## Idaho

- Governor requested a Major Disaster Declaration on February 28, 2017
- For a severe winter storm that occurred December 22, 2016 – January 19, 2017
- Requesting:
  - Individual Assistance for 2 counties
  - Public Assistance for 5 counties
  - Snow Assistance for 1 county
  - Hazard Mitigation statewide

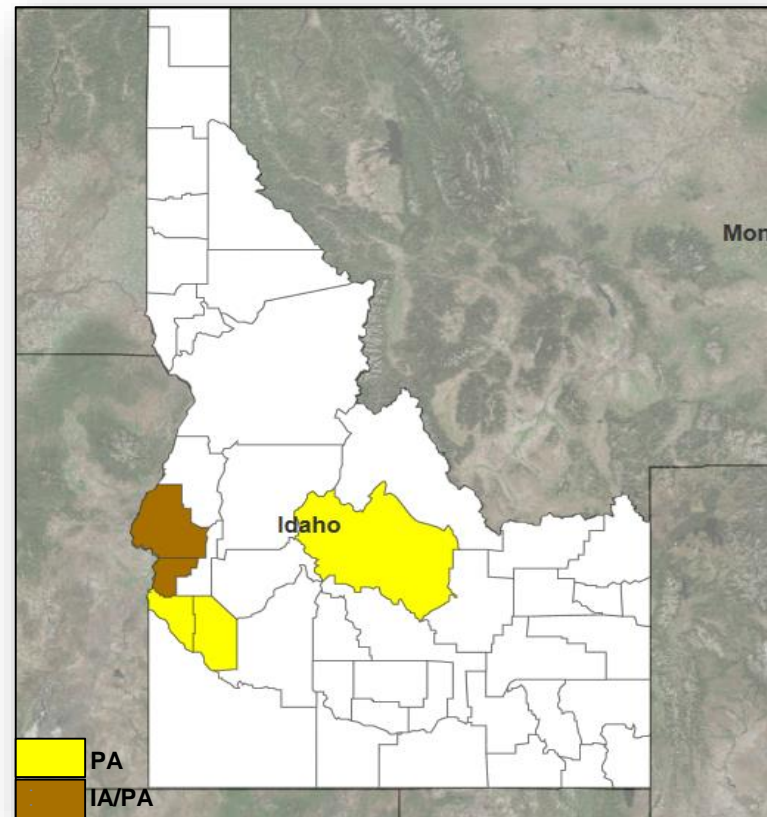

# Disaster Requests & Declarations



FEMA

Declaration Requests in Process		Requests APPROVED (since last report)	Requests DENIED (since last report)
1	Date Requested	0	0
ID – DR Severe Winter Storm	February 28, 2017		

# Disaster Amendments



Amendment	Effective Date	Action
Amendment No. 7 to FEMA-4277-LA	February 24, 2017	Appoints William J. Doran III as FCO

# Open Field Offices



FEMA

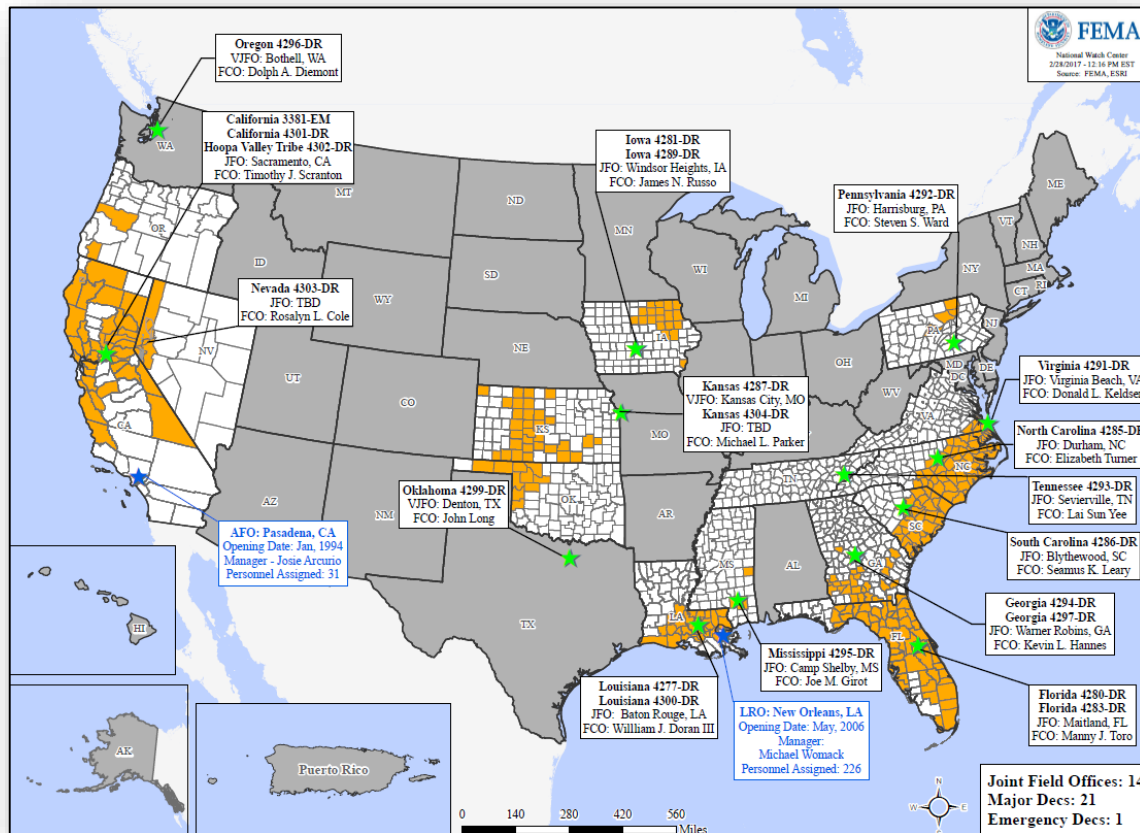



# Readiness – Deployable Teams and Assets



FEMA

Resource	Force Strength	Available		Deployed	Other	Cadres with less than 25% availability
Total Workforce	10,184	5,739	56%	3,133	1,312	None

Resource	Status	Total	FMC Available	Partially Available	Not Available	Detailed, Deployed, Activated	Comments	Status Criteria																				
National IMAT		3	2	0	0	1	East 2 is Primary for the month of March West to GA (DR-4294, DR-4297)	Green: >3 Teams Available Yellow: 1 - 2 Teams Available Red: 0 Teams Available  <i>N-IMAT red if 50% of Section Chiefs or Team Leader unavailable for deployment</i>																				
Regional IMAT		13	8	0	0	5	<b>Deployed:</b> Region IV-2 to MS (DR-4295) Region VI-2 to LA (DR-4300) Region IX-1 to NV (DR-4303) Region IX-2 to CA (EM-3381) Region X to WA (DR-4296)	Green > 6 Teams Available Yellow: 4 - 6 Teams Available Red: 0 - 4 Teams Available  <i>R-IMAT also red if TL or Ops / Log Chief is unavailable &amp; has no qualified replacement</i>																				
FCO		35	2	0	4	29		OCD Readiness <table><tr><td>FCO</td><td>Green</td><td>Yellow</td><td>Red</td></tr><tr><td>Type 1</td><td>3+</td><td>2</td><td>1</td></tr><tr><td>Type 2</td><td>4+</td><td>3</td><td>2</td></tr><tr><td>Type 3</td><td>4+</td><td>3</td><td>2</td></tr><tr><td>FDRC</td><td>3</td><td>2</td><td>1</td></tr></table>	FCO	Green	Yellow	Red	Type 1	3+	2	1	Type 2	4+	3	2	Type 3	4+	3	2	FDRC	3	2	1
FCO	Green	Yellow	Red																									
Type 1	3+	2	1																									
Type 2	4+	3	2																									
Type 3	4+	3	2																									
FDRC	3	2	1																									
FDRC		11	2	0	3	6																						
US&R		28	28	0	0	0		Green: >66% Available Yellow: 33% - 66% Available Red: <33% Available																				
MERS		36	30	0	6	0	<b>Assets are supporting:</b> CA: EM-3381 CA: DR-4301 NV: DR-4303	Green: >66% Available Yellow: 33% - 66% Available Red: <33% Available																				

# Readiness – Activation Teams



FEMA

Resource	Status	Total	Status	Activated Team	Activation Level	Activation Times	Reason/Comments
NWC		5	Not Activated				
NRCC		2	Not Activated				
HLT		1	Not Activated				Deactivated for the season
RWCs/MOCs		10	Not Activated				
RRCCs		10	Not Activated				

Back-up Regions (Feb 27-Mar 5): **II, V & VIII**



(4294) Declared: 01/25/2017

(4297) Declared: 01/26/2017

# COMMON OPERATING PICTURE

## FEMA-4294/4297-DR-GA

03/01/2017

0800 EST



**\*ALL FIGURES IN THIS COMMON OPERATING PICTURE ARE COB PREVIOUS DAY, UNLESS OTHERWISE NOTED\***

### INCIDENT MAP: FEMA DR-4294 & DR-4297

Updated: Date: Thursday, February 16, 2017

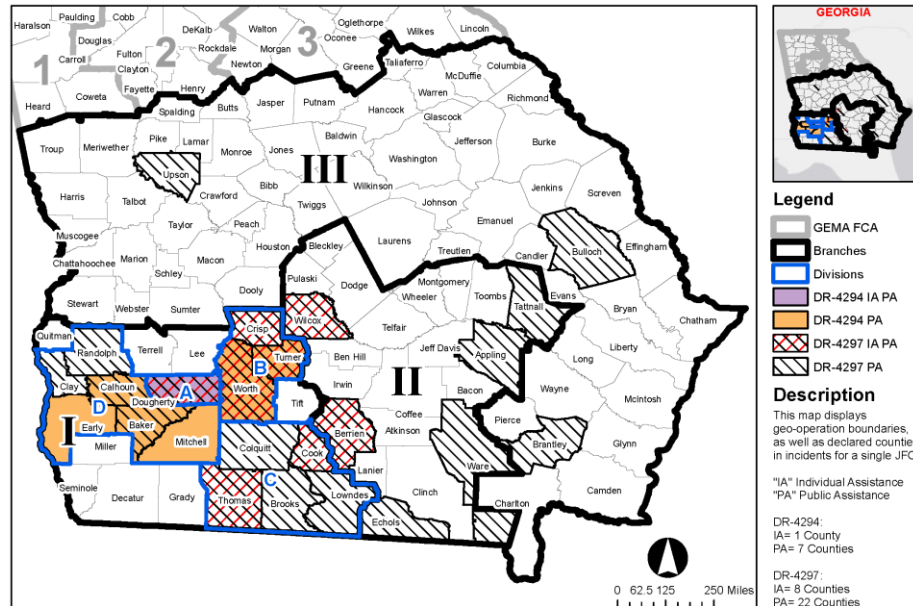

Author: JFO, GIUL

Data Source: ESRI, FEM., Datum: WGS 1984

### Incident Overview

January 2 and January 21-22, 2017: Severe Storms, Tornadoes, Straight-line Winds and Flooding impacted FEMA Region IV -State of Georgia.

### Designated Counties

- Declared: FEMA-4294-DR-GA January 25, 2017
  - Individual Assistance (IA): 1
  - Public Assistance (PA): 7
  - Hazard Mitigation (HM): Statewide
- Declared: FEMA-4297-DR-GA January 26, 2017
  - Individual Assistance (IA): 8
  - Public Assistance (PA): 22
  - Hazard Mitigation (HM): Statewide

**Total Registrations: 6,090**

**Individuals Households Program (IHP)**

**-Approved: \$2,928,253**

**-Max Awards #/\$: 13/\$432,900**

**Small Business Administration (SBA)**

**-Total Loans Approved: 147**

**-Total Dollars Approved: \$5,447,100**

**Request Public Assistance (RPA)**

**-Total Requested: 79**

**-Eligible: 69**



(4294) Declared: 01/25/2017

(4297) Declared: 01/26/2017

# COMMON OPERATING PICTURE

## FEMA-4294/4297-DR-GA

03/01/2017

0800 EST



### Joint Objectives

- 1a. Ensure the safety and accountability of all recovery staff.
- 10a. Provide assistance to all eligible applicants in designated counties through the Individual Assistance program.
- 7b. Provide accurate, actionable, and accessible information to survivors and stakeholders to support ongoing recovery operations.
- 11a. Implement and administer the Public Assistance program in designated counties in compliance with all applicable authorities, laws, and policies in order to restore infrastructure.
- 12. Analyze applicable data for all authorized programs to determine critical gaps and identify unmet needs, unique populations, and messaging opportunities in all designated counties.
- 13. Deliver all applicable mitigation programs and services to survivors and local jurisdictions to include community education and outreach, technical assistance, and training.





(4294) Declared: 01/25/2017

(4297) Declared: 01/26/2017

# COMMON OPERATING PICTURE FEMA-4294/4297-DR-GA

03/01/2017

0800 EST



## Individual Assistance (IA) (As of COB 02/28/2017)

### IA Registrations

Total: 6,090

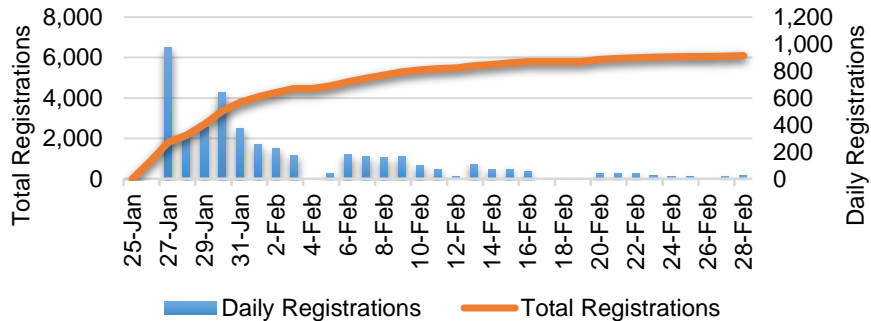

### IA Summary

Total Registrations (Designated Counties)	6,090	Referral Eligibility Rate (HA)	29%
		Referral Eligibility Rate (ONA)	33%
Individuals and Households Program (IHP)		Housing Assistance (HA)	
Total Approved for IHP	781	Total Approved for HA	646
IHP Amount Disbursed	\$2,827,320	HA Disbursed	\$1,889,532
Max Awards		Other Needs Assistance (ONA)	
Max Awards Total	13	Total Approved for ONA	385
Max Awards Disbursed	\$432,900	ONA Disbursed	\$937,788
Inspections Completed: 2,892 / 98%			

### DRCs Cumulative Visits - (7 DRCs Total)

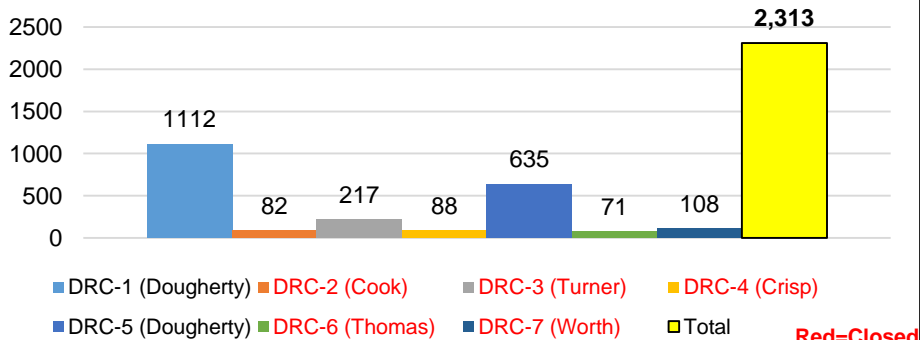

### DRCs Daily Visits - (2 Open / 5 Closed)

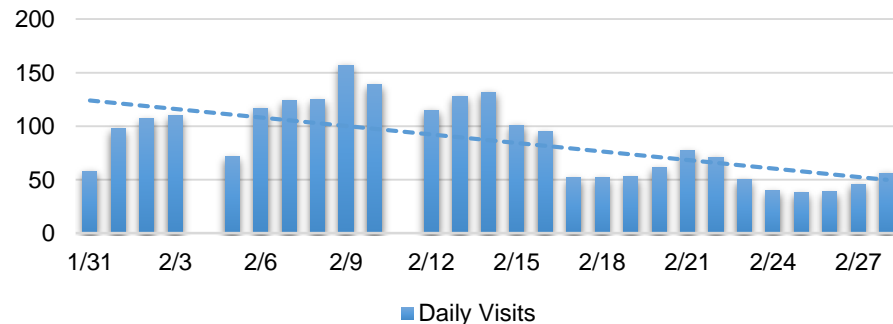



(4294) Declared: 01/25/2017

(4297) Declared: 01/26/2017

# COMMON OPERATING PICTURE

## FEMA-4294/4297-DR-GA

03/01/2017

0800 EST



Disaster Survivor Assistance (DSA) & Small Business Administration (SBA) (As of COB 02/28/2017)

### DSA Summary

Peak Deployed Staff: 61

Cumulative

Homes Visited

6,775

Survivor Interactions

5,233

Survivor Registrations

797

Case Inquiries

95

Case Updates

124

Whole Community Referrals

758

Community Location Visits

420

Private Sector Visits

379

Public Space Visits

115

Referrals

18

Other

17

### SBA Activity

Total Loans Approved: 147

Total Dollars Approved: \$5,447,100

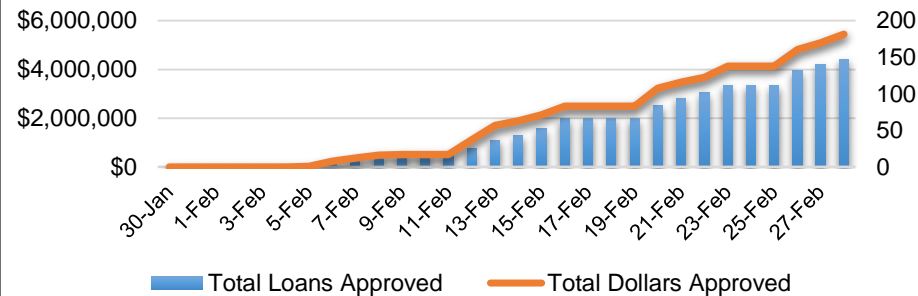

### SBA Loans by Type

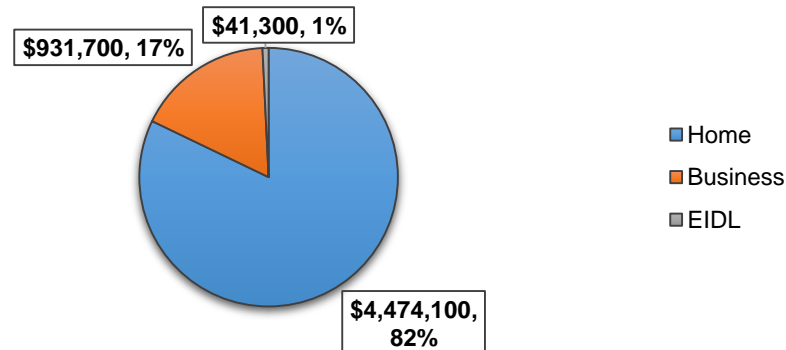





(4294) Declared: 01/25/2017

(4297) Declared: 01/26/2017

# COMMON OPERATING PICTURE

## FEMA-4294/4297-DR-GA

03/01/2017

0800 EST



### 4294 - Public Assistance (PA) (As of COB 02/28/2017)

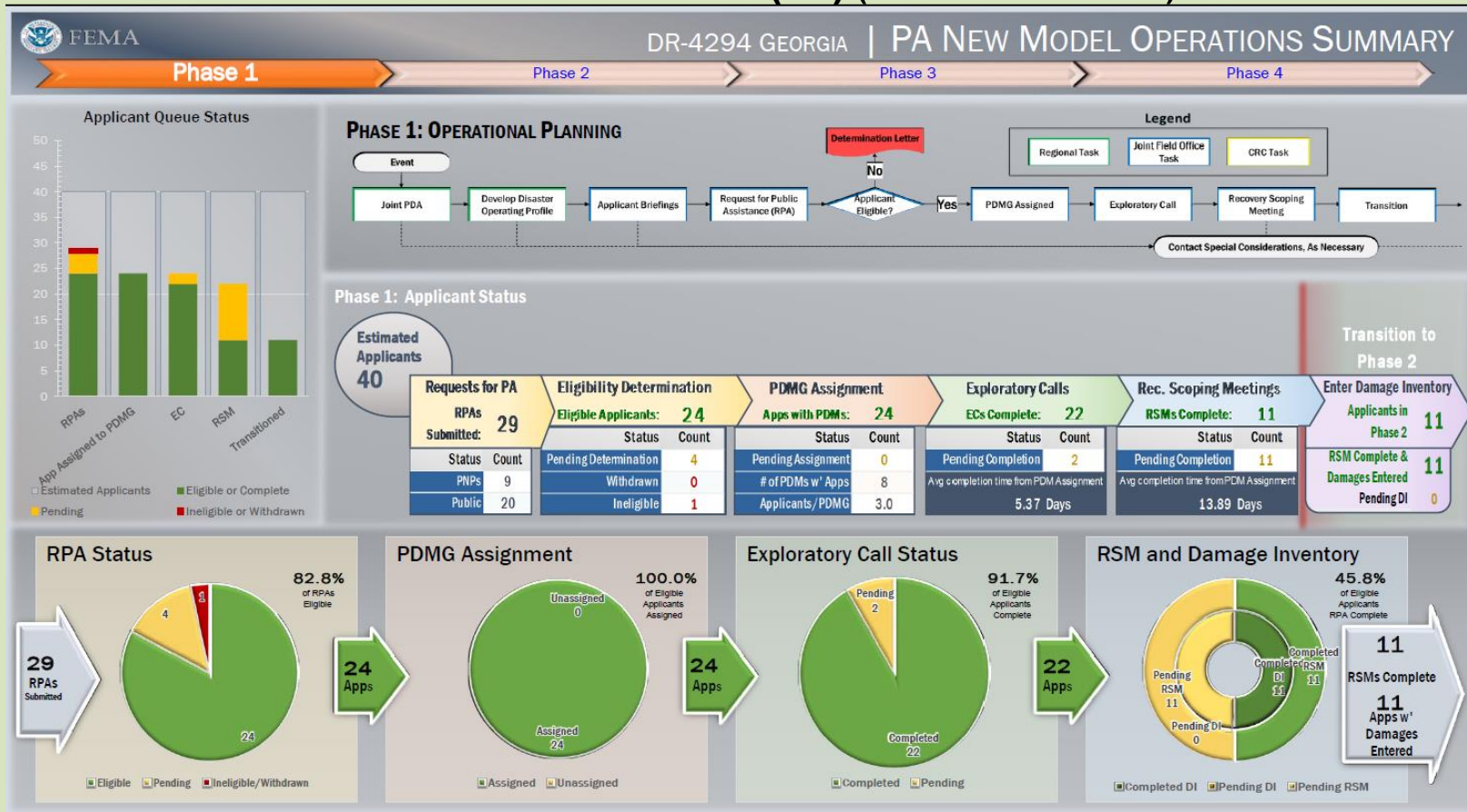



(4294) Declared: 01/25/2017  
(4297) Declared: 01/26/2017

# COMMON OPERATING PICTURE

## FEMA-4294/4297-DR-GA

03/01/2017  
0800 EST



### 4297 - Public Assistance (PA) (As of COB 02/28/2017)

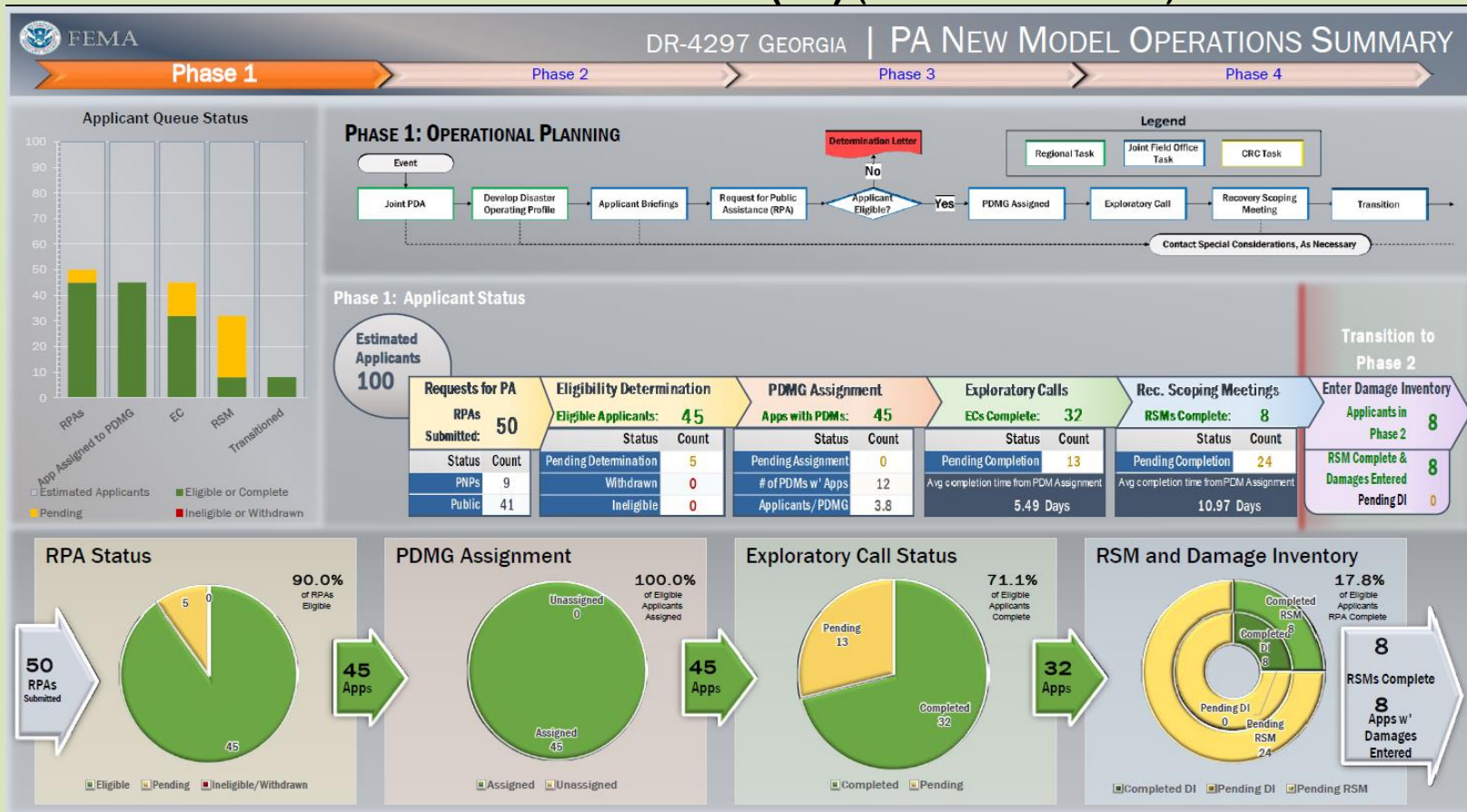



(4294) Declared: 01/25/2017  
(4297) Declared: 01/26/2017

# COMMON OPERATING PICTURE

## FEMA-4294/4297-DR-GA

03/01/2017  
0800 EST



### Finance/Administration (As of 03/01/2017)

Total Staff Deployed: 271

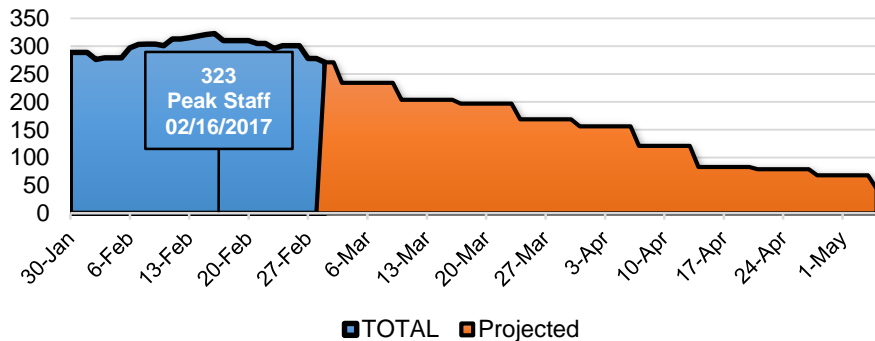

Workforce (Employee Type)

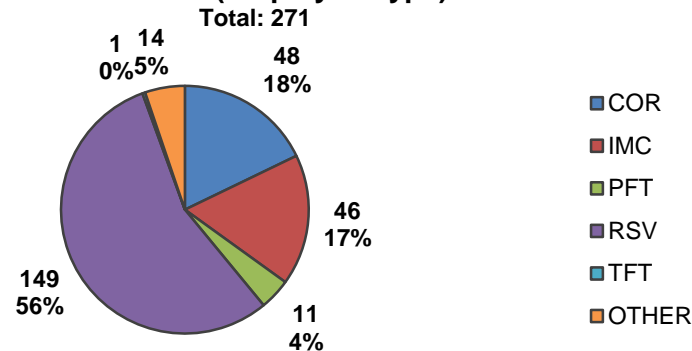

Workforce (Program Area)

Total: 271

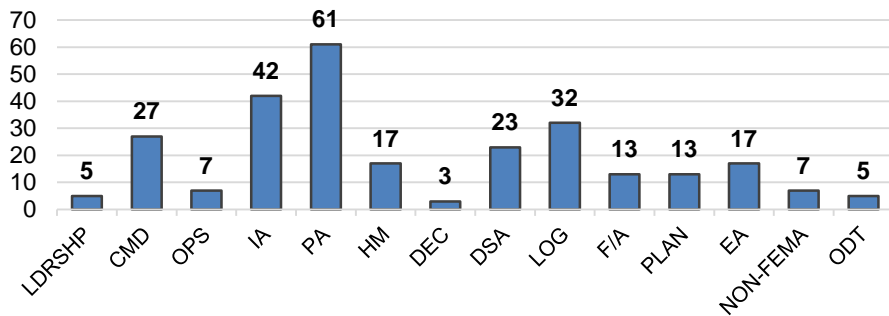

Deployment Proficiency

Total: \*271

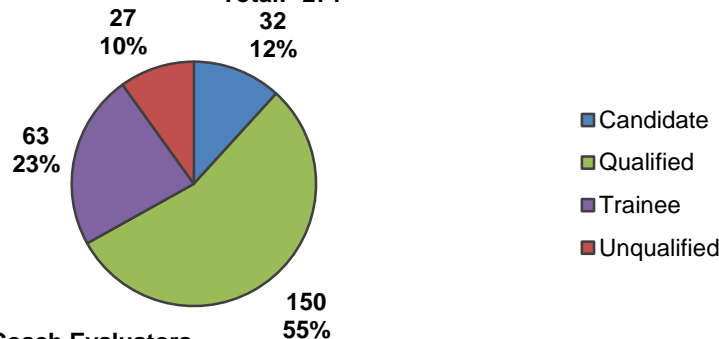

\*109 Qualified Coach Evaluators



(4294) Declared: 01/25/2017

(4297) Declared: 01/26/2017

# COMMON OPERATING PICTURE

## FEMA-4294/4297-DR-GA

03/01/2017

0800 EST



### Accomplishments/Challenges

- N-IMAT West arrived Pre-Declaration – Demobilizing 03/03/2017
- DSA presence in impacted counties within 24 hours
- IA Mission to transition to R-IV 03/31/2017
- Proactive Hazard Mitigation Community Education & Outreach (CEO) within impacted counties
- Expanded the rollout of the new PA Delivery Model to manage multiple incidents
  - On-going large effort of training to build the capacity/strengthen the bench to implement the new PA Delivery Model
  - JFO now working with Denton CRC on implementing the new PA Delivery Model in 3 events at varying stages



# FEMA

**FEMA's mission is to support our citizens and first responders to ensure that as a nation we work together to build, sustain, and improve our capability to prepare for, protect against, respond to, recover from, and mitigate all hazards.**